

203

Dr. Vandana G. Powar M.B.B.S., D.C.P.
Consultant Pathologist



PARTH
PATHOLOGY LABORATORY
(Computerised)

LAB - Shop No. 7, "Diwan Towers" Mangalwar Peth, Near Mirajkar Tikti, Opp. Nutan Marathi High School, Kolhapur. Mob. 9158529408, 9422047480, 9921285167

DATE – 03/09/2024

PATIENT NAME – REKHA KABADE

AGE – 52/FEMALE

HEIGHT – 151cm

WEIGHT – 71kg

BLOOD PRESSURE - 128/ 87 mmHg

PULSES – 75/ Min

FIT TO PERFORM ALL DUTIES

Dr. Vandana G. Powar
M.B.B.S., D.C.P.
Reg. No. 68137



PATHOLOGIST

DR. VANDANA POWAR
M.B.B.S., D.C.P.

All Biochemistry Tests Done By Computerised Auto Analyser

HAEMATOLOGY | CLINICAL PATHOLOGY | BIOCHEMISTRY | SEROLOGY | MICROBIOLOGY | HISTOPATHOLOGY

24 Hours Emergency Service

Home Service Available



Scanned with OKEN Scanner

भारत सरकार
GOVERNMENT OF INDIA

रेखा संजय कबाडे
Rekha Sanjay Kabade
जन्म वर्ष / Year of Birth : 1971
स्त्री / Female

4217 5195 7199

आधार - सामान्य माणसाचा अधिकार

सौ. रेखा संजय कबाडे



Dr. Vandana G. Patil
M.B.B.S., D.C.P.
Reg. No. 68137



LAB - Shop No. 7, "Diwan Towers" Mangalwar Peth, Near Mirajkar Tikti, Opp. Nutan Marathi High School, Kolhapur. Mob. 9158529408, 9422047480, 9921285167

NAME : - REKHA KABADE
REF BY : Dr. MEDIWHEEL LIFE INS

DATE : 03/09/2024 PT.NO. : 203 03092
AGE : 52. Yrs. SEX : F

HAEMOGRAM WITH INDICES

Test	Result	Units	Normal Range
Haemoglobin	- 12.7	g/dl	12-16
RBC Count	- 4.85	millions / cu-mm	4.5 - 6.5
PCV	- 43.2	%	40 - 54
MCV	- 89.1	fL	80 - 96
MCH	- 26.2	Pg	27 - 33
MCHC	- 29.4	gm/dl	33 - 36
RDW CV	- 12.7	%	11.0 - 14.5
WBC Count	- 6700	/cumm	4000 - 11000
Neutrophils	- 66	%	55 - 75
Lymphocytes	- 29	%	20 - 50
Eosinophils	- 03	%	1 - 6
Monocytes	- 02	%	2-10
Basophils	- 00	%	0 - 1
Platelet Count	- 321000	/ul	150000 - 450000
MPV	- 8.2	fL	7.4 - 10.4
PDW	- 9.7	%	8-12
P-LCR	- 14.2	%	15-35
E.S.R. (By Wintrobe Method)	- 09	mm at 1hr	0-15
RBC Morphology	-	Normochromic, Normocytic.	
WBC Morphology	-	Within Normal Limits	
Platelets	-	Adequate	
* Blood group	-	'A' Rh Positive	

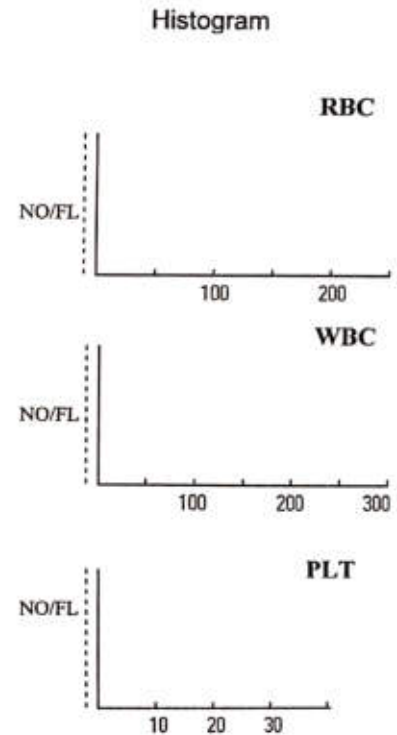

Dr. Vandana G. Powar
M.B.B.S., D.C.P.
Reg. No. 68137



PATHOLOGIST

DR. VANDANA POWAR
M.B.B.S., D.C.P.

All Biochemistry Tests Done By Computerised Auto Analyser

HAEMATOLOGY | CLINICAL PATHOLOGY | BIOCHEMISTRY | SEROLOGY | MICROBIOLOGY | HISTOPATHOLOGY

24 Hours Emergency Service

Home Service Available



Dr. Vandana G. Powar M.B.B.S., D.C.P.
Consultant Pathologist



PARTH
PATHOLOGY LABORATORY
(Computerised)

LAB - Shop No. 7, "Diwan Towers" Mangalwar Peth, Near Mirajkar Tikti, Opp. Nutan Marathi High School, Kolhapur. Mob. 9158529408, 9422047480, 9921285167

PT.NAME : - REKHA KABADE
REF. BY : DR. MEDIWHEEL LIFE INS

DATE : 03/09/2024
AGE : 52 Yrs. SEX : F
PT.NO. : 203 030924

BIOCHEMISTRY TEST REPORT

			<u>Normal Range</u>
Fasting Plasma Glucose	: 90.2	mg/dl	60-110 mg/dl
Fasting Urine Glucose	: Absent		Absent
2 Hrs. Plasma Glucose	: 130.5	mg/dl	90-140 mg/dl
S. Creatinine	: 0.74	mg/dl	0.6 - 1.4 mg/dl
Blood Urea	: 19.0	mg/dl	12-42 mg/dl
Blood Urea Nitrogen	: 8.88	mg/dl	5 - 21 mg/dl
S. Uric acid	: 4.48	mg/dl	2.6 -6.0 mg/dl
CHOLESTEROL	: 122.3	mg/dl	0-250 mg/dl
HDL Cholesterol	: 26.4	mg/dl	30 - 70 mg/dl
S. Triglycerides	: 92.2	mg/dl	0 - 190 mg/dl
LDL Cholesterol	: 77.5	mg/dl	60 - 150 mg/dl
TC/HDLC Ratio	: 4.6		0 - 5
LDLC/HDLC Ratio	: 2.9		



Dr. Vandana G. Powar
2.5 - 3.5 M.B.B.S., D.C.P.
Reg. No. 68137

PATHOLOGIST

DR. VANDANA POWAR
M.B.B.S., D.C.P.

All Biochemistry Tests Done By Computerised Auto Analyser

HAEMATOLOGY | CLINICAL PATHOLOGY | BIOCHEMISTRY | SEROLOGY | MICROBIOLOGY | HISTOPATHOLOGY

24 Hours Emergency Service

Home Service Available



Scanned with OKEN Scanner

Dr. Vandana G. Powar M.B.B.S., D.C.P.
Consultant Pathologist



PARTH
PATHOLOGY LABORATORY
(Computerised)

LAB - Shop No. 7, "Diwan Towers" Mangalwar Peth, Near Mirajkar Tikti, Opp. Nutan Marathi High School, Kolhapur. Mob. 9158529408, 9422047480, 9921285167

PT.NAME : - REKHA KABADE
REF. BY : DR. MEDIWHEEL LIFE INS

DATE : 03/09/2024
AGE : 52 Yrs. SEX : F
PT.NO. : 203 030924

BIOCHEMISTRY TEST REPORT

			<u>Normal Range</u>
S. Bilirubin (Total)	: 0.72	mg/dl	0 - 1.0 mg/dl
S. Bilirubin (Direct)	: 0.20	mg/dl	0 - 0.25 mg/dl
S. Bilirubin (Indirect)	: 0.52	mg/dl	0 - 0.75 mg/dl
S.G.O.T	: 21.4	IU/L	0 - 42 IU/L
S.G.P.T	: 18.2	IU/L	0 - 42 IU/L
S. Alkaline Phosphatase	: 82.7	IU/L	64-306 IU/L
Total Proteins	: 7.2	g/dl	6.6 - 8.3 g/dl
S. Albumin	: 4.10	g/dl	3.5 - 5.0 g/dl
S. Globulin	: 3.1	g/dl	1.5 - 3 g/dl
A/G Ratio	: 1.3 : 1		0.90 - 2.00

Dr. Vandana G. Powar
M.B.B.S., D.C.P.
Reg. No. 68137



PATHOLOGIST

[Signature]
DR. VANDANA POWAR
M.B.B.S., D.C.P.

All Biochemistry Tests Done By Computerised Auto Analyser

HAEMATOLOGY | CLINICAL PATHOLOGY | BIOCHEMISTRY | SEROLOGY | MICROBIOLOGY | HISTOPATHOLOGY

24 Hours Emergency Service

Home Service Available



Scanned with OKEN Scanner



PT.NAME : - REKHA KABADE
REF. BY : DR. MEDIWHEEL LIFE INS

DATE : 03/09/2024
AGE : 52 Yrs. SEX : F
PT.NO. : 203 030924

EXAMINATION OF URINE

Normal Range

PHYSICAL EXAMINATION

Quantity : 05 ml
Colour : Pale Yellow
Appearance : Clear
Deposit : Absent
Reaction (pH) : Acidic
Specific Gravity : 1.024

CHEMICAL EXAMINATION

Proteins : Absent
Glucose : Absent
Ketone Bodies : --
Bile Salts : Absent Absent
Bile Pigments : Absent Absent
Urobilinogen : --
Occult Blood : Absent

MICROSCOPIC EXAMINATION

Epithelial Cells : 2 - 3 /hpf
Pus Cells : 1 - 2 /hpf
Red Blood Cells : Absent /hpf
Casts : Absent
Crystals : Absent
Amorphous Deposits : Absent

OTHER FINDINGS

Yeast Cells : Absent
Trichomonas vaginalis : Absent
Bacteria : Absent
Mucus Threads : Absent
Spermatozoa : Absent

Dr. Vandana G. Powar
M.B.B.S., D.C.P.
Reg. No. 68137



PATHOLOGIST

DR. VANDANA POWAR
M.B.B.S., D.C.P.

All Biochemistry Tests Done By Computerised Auto Analyser

HAEMATOLOGY | CLINICAL PATHOLOGY | BIOCHEMISTRY | SEROLOGY | MICROBIOLOGY | HISTOPATHOLOGY

24 Hours Emergency Service

Home Service Available





PT.NAME : - REKHA KABADE
REF. BY : DR. MEDIWHEEL LIFE INS

DATE : 03/09/2024
AGE : 52 Yrs. SEX : F
PT.NO. : 203 030924

EXAMINATION OF FAECES

Normal Range

PHYSICAL EXAMINATION

Appearance	: Semisolid	
Colour	: Brown	
Blood	: Absent	Absent
Mucus	: Absent	
Parasites	: Absent	

CHEMICAL EXAMINATION

Reaction (pH)	: Acidic
Occult Blood	: Absent
Reducing Substances	: Absent

MICROSCOPIC EXAMINATION

Ova	: Absent
Cysts	: Absent
Macrophages	: Absent
Pus Cells	: 1 - 2
Macrophages	: Absent
Red Blood Cells	: Absent
Undigested Material	: Not in excess
Fat Globules	: Not in excess

Dr. Vandana G. Powar
M.B.B.S., D.C.P.
Reg. No. 68137



PATHOLOGIST

[Signature]
DR. VANDANA POWAR
M.B.B.S., D.C.P.

All Biochemistry Tests Done By Computerised Auto Analyser

HAEMATOLOGY | CLINICAL PATHOLOGY | BIOCHEMISTRY | SEROLOGY | MICROBIOLOGY | HISTOPATHOLOGY

24 Hours Emergency Service

Home Service Available



Dr. Vandana G. Powar M.B.B.S., D.C.P.
Consultant Pathologist



PARTH
PATHOLOGY LABORATORY
(Computerised)

LAB - Shop No. 7, "Diwan Towers" Mangalwar Peth, Near Mirajkar Tikti, Opp. Nutan Marathi High School, Kolhapur. Mob. 9158529408, 9422047480, 9921285167

PATIENT NAME :- REKHA KABADE

AGE - 52 /SEX- FEMALE

REFERANCE :- MEDIWHEEL LIFE INS.

DATE - 03/09/2024

BIOCHEMISTRY

	NORMAL VALUE
SRUM VLDL - 20.2mmol/L	10-50 mmol / L

Dr. Vandana G. Powar
M.B.B.S., D.C.P.
Reg. No. 68137



PATHOLOGIST

DR. VANDANA POWAR
M.B.B.S., D.C.P.

All Biochemistry Tests Done By Computerised Auto Analyser

HAEMATOLOGY | CLINICAL PATHOLOGY | BIOCHEMISTRY | SEROLOGY | MICROBIOLOGY | HISTOPATHOLOGY

24 Hours Emergency Service

Home Service Available



Scanned with OKEN Scanner

Dr. Vandana G. Powar M.B.B.S., D.C.P.
Consultant Pathologist



PARTH
PATHOLOGY LABORATORY
(Computerised)

LAB - Shop No. 7, "Diwan Towers" Mangalwar Peth, Near Mirajkar Tikti, Opp. Nutan Marathi High School, Kolhapur. Mob. 9158529408, 9422047480, 9921285167

PATIENT NAME:- REKHA KABADE

AGE -52 /SEX -FEMALE

REFERANCE :- MEDWHEEL LIFE INS.

DATE - 03/09/2024

BIOCHEMISTRY

S. GAMMA G.T : 27.2 mmol/L

NORMAL RENG

10 -50 mmol/L



Dr. Vandana G. Powar
M.B.B.S., D.C.P.

Reg. No. 68137

PATHOLOGIST

[Signature]
DR. VANDANA POWAR
M.B.B.S., D.C.P.

All Biochemistry Tests Done By Computerised Auto Analyser

HAEMATOLOGY | CLINICAL PATHOLOGY | BIOCHEMISTRY | SEROLOGY | MICROBIOLOGY | HISTOPATHOLOGY

24 Hours Emergency Service

Home Service Available



Scanned with OKEN Scanner

Dr. Vandana G. Powar M.B.B.S., D.C.P.
Consultant Pathologist



PARTH
PATHOLOGY LABORATORY
(Computerised)

B - Shop No. 7, "Diwan Towers" Mangalwar Peth, Near Mirajkar Tikti, Opp. Nutan Marathi High School, Kolhapur. Mob. 9158529408, 9422047480, 9921285167

03/09/2024

**THE ECG OF THE CLIENT : REKHA KABADE
IS WITHIN NORMAL LIMIT**

NO ABNORMAL FINDINGS ARE DETECTED .

Dr. Vandana G. Powar
M.B.B.S., D.C.P.
Reg. No. 68137



PATHOLOGIST

DR. VANDANA POWAR
M.B.B.S., D.C.P.

All Biochemistry Tests Done By Computerised Auto Analyser

HAEMATOLOGY | CLINICAL PATHOLOGY | BIOCHEMISTRY | SEROLOGY | MICROBIOLOGY | HISTOPATHOLOGY

24 Hours Emergency Service

Home Service Available



Scanned with OKEN Scanner

Patient Name : MRS. REKHA KABADE

Date : 03 Sep 2024

Referred By : Dr. VANDANA POWAR

Age : 52 YEARS Sex : F

Clinically – FOR HEALTH CHECK UP.

Abdomen Sonography

LIVER : is normal in size, shape, position and shows increased echogenicity. The contours are smooth. The parenchyma shows homogeneous echotexture. The intra – hepatic portal and venous system appears normal. The portal vein is normal and show hepatopetal flow. The intra-hepatic biliary radicals are not dilated. There is no focal mass lesion.

GALL BLADDER : is physiologically distended, normal in size and echotexture. There is no evidence of echoreflexive calculus in gall bladder. There is no abnormal biliary tree dilation noted. The portal vein & C.B.D appear normal. Wall thickness is normal. No e/o cholecystitis/calculus seen. PV measures -11 mm, CBD measures – 3 mm.

PANCREAS : is normal size, position & echotexture. The contours are smooth. There is no focal mass lesion seen. No pancreatitis or calcification.

SPLEEN : is normal in size, shape and echopattern. The contours are smooth. The splenic vein and portal vein are normal in calibre.

KIDNEYS : Both the kidneys are normal in size, shape and position and contours. There is no echoreflexive obstructing calculus seen on either sides nor hydronephrosis. Both visualized ureters appear to be normal. Parenchymal/cortical thickness is normal. Cortico -medullary differentiation is well maintained. Overlying bowel gases does not show further course of ureter. **Right kidney** measures- 101 X 43 mm, **Left kidney** measures -112 X 52 mm.

Urinary bladder is physiologically distended, appears normal. No intraluminal abnormality.

Uterus – is post-menopausal with peripheral calcification, appears normal. Ovaries are not visualized.

Aorta and IVC are normal. No e/o free fluid in peritoneal cavity. No ascites. No significant lymphadenopathy. **Bowel loops appear normal in size with good peristalsis.**

Appendix is not appreciated in today's study. Terminal ileum is well seen.

No probe tenderness in right iliac fossa or anywhere in abdomen.

IMPRESSION : FATTY LIVER –GRADE .1

ADVICE - Clinical correlation and follow up if clinically needed.
THANKS FOR REFERRAL. FEEDBACK IS WELCOME



DR. NEHA S. GHORPADE
MBBS DMRE Reg. No. 79916
Consulting Radiologist

डॉ. नेहा घोरपडे

एम. बी. बी. एस., डी.एम.आर.ई (रेडीओलॉजिस्ट)
रजि.नं. 79916

परत येताना सर्व जुने रिपोर्ट्स, सोनोग्राफी रिपोर्ट्स अथवा एक्स-रे असल्यास बरोबर घेऊन येणे.

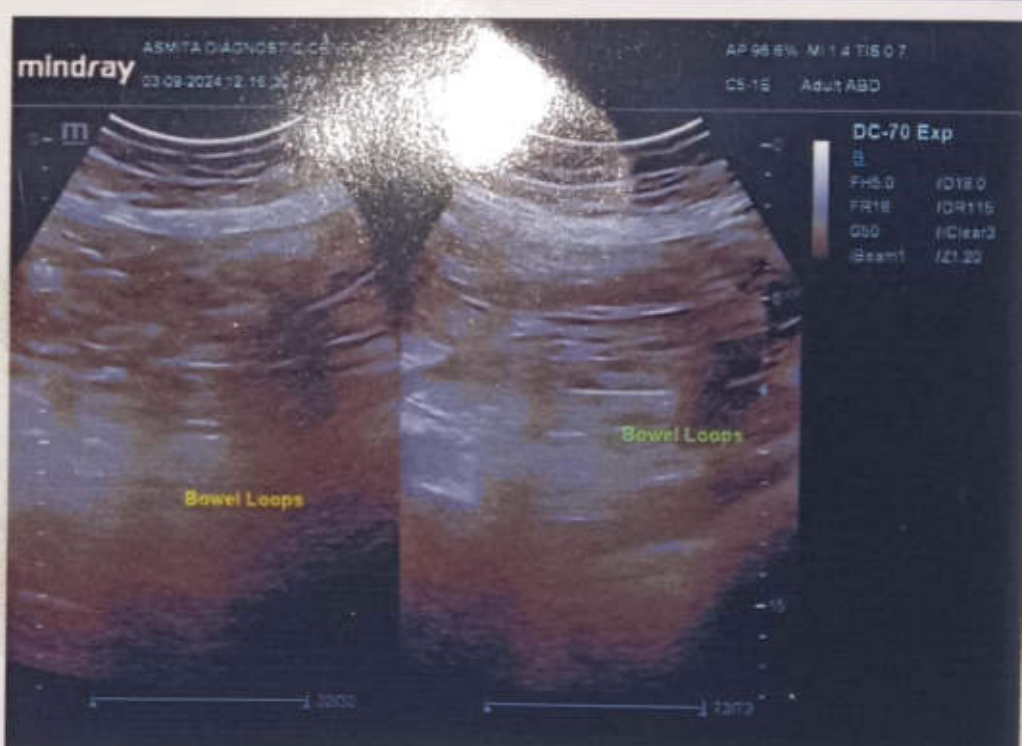
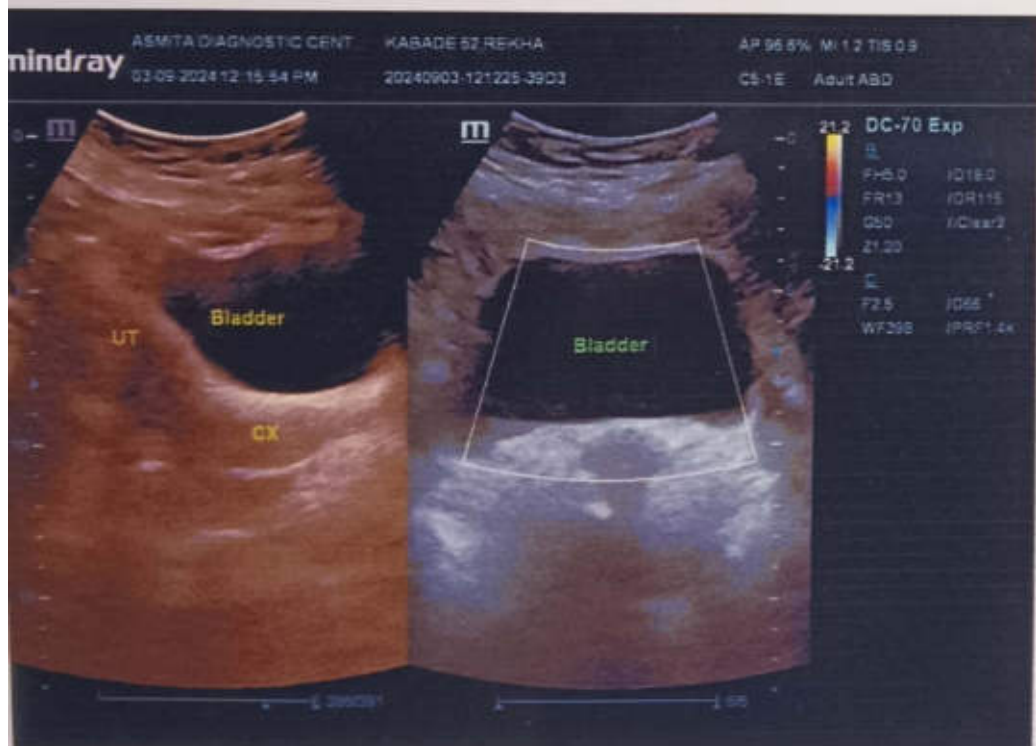
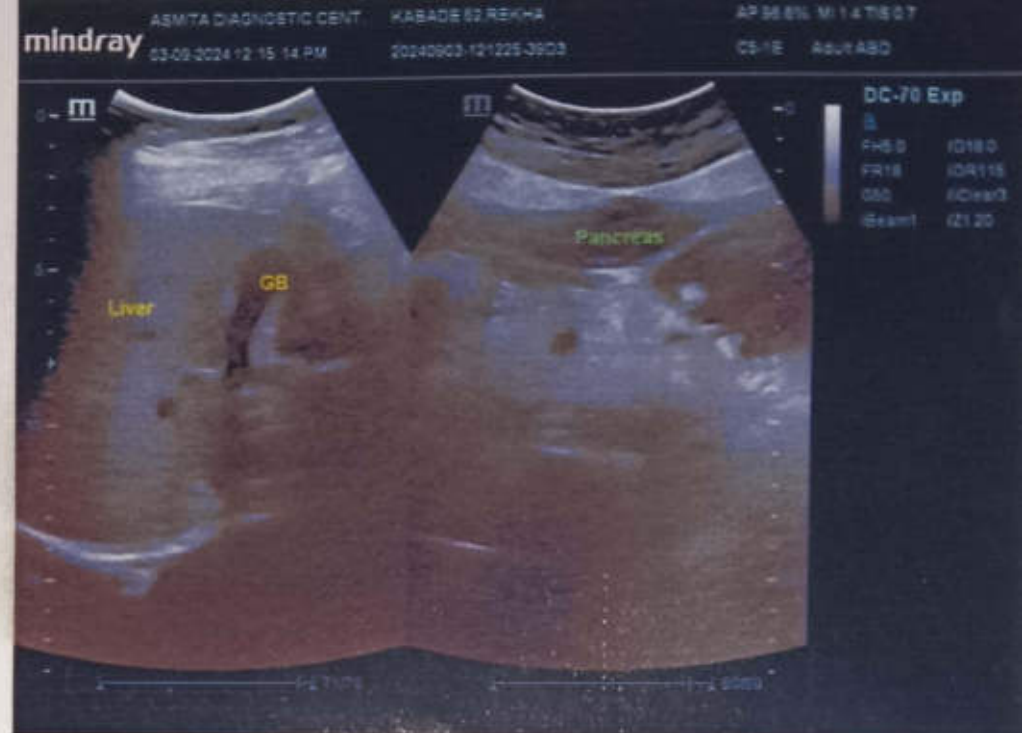

N4



GPS Map Camera

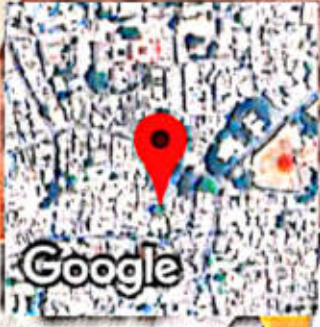

Kolhapur, Maharashtra, India

1095/1B/1, Mangalwa Path, C Ward, Kolhapur, Maharashtra 416012, India

Lat 6.692815°

Long 74.224283°

03/09/24 10:45 AM GMT +05:30



Scanned with OKEN Scanner

K P PATHO LAB & DIAGNOSTICS KOLHAPUR [+91 8411979955]

REKHA KABADE (52 F)

Chart Speed: 25 mm/sec

ID: 553

Filter: 35Hz

Date: 03-09-2024

Mains Filter: ON

Time: 13:41

Amplitude: 10mm/mV



ISO = R - 60 ms, J = R + 60 ms, Post J = J + 80 ms

Lead	P(mV)	Q(mV)	R(mV)	S(mV)	T(mV)
I	0.07	-0.05	0.15	-0.05	0.04
II	0.11	-0.07	0.16	-0.12	0.01
III	0.07	-0.01	0.03	-0.05	-0.01
aVR	-0.11	0.09	-0.21	0.12	-0.04
aVL	0	-0.03	0.07	-0.01	0.03
aVF	0.08	-0.04	0.08	-0.09	0
V1	-0.01	0.03	-0.47	0.05	0.03
V2	0.01	-0.03	-0.44	0.01	0.12
V3	0.07	-0.01	-0.63	-0.01	0.08
V4	0.05	-0.03	-0.25	-0.07	0.05
V5	0.11	-0.07	0.16	-0.12	0.01
V6	0.03	-0.01	0.29	-0.05	0

Intervals (ms)

P-Q	Q-R-S	Q-T	Q-TC
146	78	274	352

Axis (deg)

P	QRS	T
63	53	0

HR: 99 bpm

BP: 120/80 mmHg

Interpretation:
DR. SHANTANU PALKAR
 MBBS, PGDCC
 Reg.No. 2011/04/0954
 Clinical Cardiologist

Schiller Cardiovit CS-10 Version 3.4

Ref.By MEDI WHEEL

K P PATHO LAB & DIAGNOSTIC CENTRE

K P PATHO LAB & DIAGNOSTICS KOLHAPUR [+91 8411979955]

Name: REKHA KABADE Date: 03-09-2024 Time: 13:44
Age: 52 Gender: F Height: 151 cms Weight: 71 Kg ID: 553
Clinical History: TAKE IN MEDICINE
Medications: NOT ON ANY MEDICATION

Test Details:

Protocol: Bruce Predicted Max HR: 168 Target HR: 142 (85% of Pr. MHR)
Exercise Time: 0:06:07 Achieved Max HR: 158 (94% of Pr. MHR)
Max BP: 130/80 Max BP x HR: 20540 Max Mets: 7
Test Termination Criteria:

Protocol Details:

Stage Name	Stage Time	METS	Speed kmph	Grade %	Heart Rate bpm	BP mmHg	RPP	Max ST Level mm	Max ST Slope mV/s
Supine	01:00	1	0	0	94	120/80	11280	0.4 V2	0.2 II
Standing	00:34	1	0	0	100	120/80	12000	0.4 V1	0.3 I
HyperVentilation	00:40	1	0	0	94	120/80	11280	0.5 V3	0.3 II
PreTest	01:00	1	1.6	0	118	120/80	14160	0.4 V2	0.1 I
Stage 1	03:00	4.7	2.7	10	142	130/80	18460	0.5 V2	0.7 II
Stage 2	03:00	7	4	12	158	130/90	20540	0.9 V3	0.9 V3
Peak Exercise	00:07	6.9	5.5	14	158	130/90	20540	0.8 V3	0.8 II
Recovery1	01:00	1	0	0	129	130/90	16770	1.1 V3	1 V3
Recovery2	01:00	1	0	0	113	130/80	14690	0.8 V3	0.5 II
Recovery3	01:00	1	0	0	113	120/80	13560	0.6 V3	0.4 V3
Recovery4	00:06	1	0	0	113	120/80	13560	0.5 V3	0.2 II

Interpretation

The Patient Exercised according to Bruce Protocol for 0:06:07 achieving a work level of 7 METS.
Resting Heart Rate, initially 94 bpm rose to a max. heart rate of 158bpm (94% of Predicted Maximum Heart Rate).
Resting Blood Pressure of 120/80 mmHg, rose to a maximum Blood Pressure of 130/80 mmHg
GOOD EFFORT TOLERANCE
NORMAL INOTROPIC RESPONSE
NORMAL CHRONOTROPIC RESPONSE
THR ACHEIVED ; ADEQUATE METS ACHEIVED
BASELINE ECG SHOWS Q WAVES IN V1-V3
NO SIGNIFICANT ST SEGMENT CHANGES NOTED IN EXERCISE AND RECOVERY
TMT IS NEGATIVE FOR STRESS INDUCIBLE ISCHAEMIA AT GIVEN WORKLOAD

DR. SHANTANU PALKAR
MBBS, PGDCC

Reg.No. 2011/04/0954

Clinical Cardiologist

KP PATHOLOGY LAB & DIAGNOSTIC CENTRE
Doctor: DR SHANTANU PALKAR

Ref. Doctor: MEDI WHEEL

SCHILLER

The Art of Diagnostics

Summary Report of Test
Cardiovit CS-10 Version 3.1



K P PATHO LAB & DIAGNOSTICS KOLHAPUR [+91 8411979955]

REKHA KABADE (52 F)

Bruce Protocol

STLevel(mm) STSlope(mV/s)

ID: 553

Stage: Supine

Date: 03-09-2024

Speed: 0 km/h

Exec Time : 0:00:00

Slope: 0%

Stage Time: 01:00

THR: 142 bpm

HR: 94 bpm

BP: 120/80 mmHg

STLevel(mm) STSlope(mV/s)

V1 0.2 -0.1



V2 0.4 0.2



V3 0.4 0.2

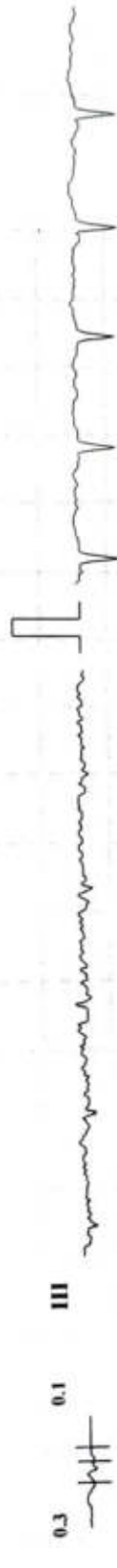

V4 0.4 0.1

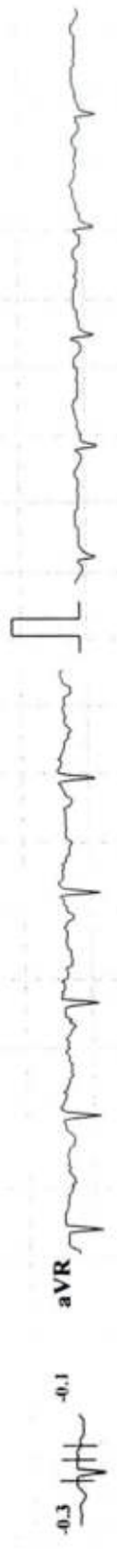

V5 0.2 0.1



V6 0.2 0.1



0 0.1 I



0.1 II



0.3 III

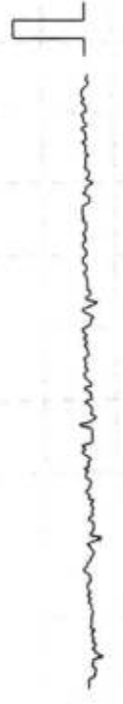

-0.3 aVR



-0.1 aVL



0.2 aVF



V5

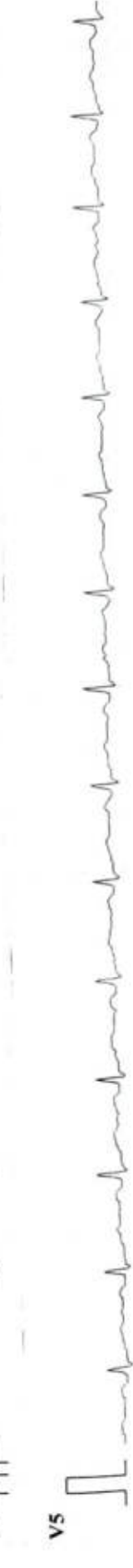

K P PATHO LAB & DIAGNOSTICS KOLHAPUR [+91 8411979955]

REKHA KABADE (52 F)

Bruce Protocol

STLevel(mm) STSlope(mV/s)

ID: 553

Stage: Standing

Speed: 0

Date: 03-09-2024

Exec Time : 0:00:00

Slope: 0 %

Stage Time: 00:34

THR: 142 bpm

HR: 100 bpm

BP: 120/80 mmHg

STLevel(mm) STSlope(mV/s)

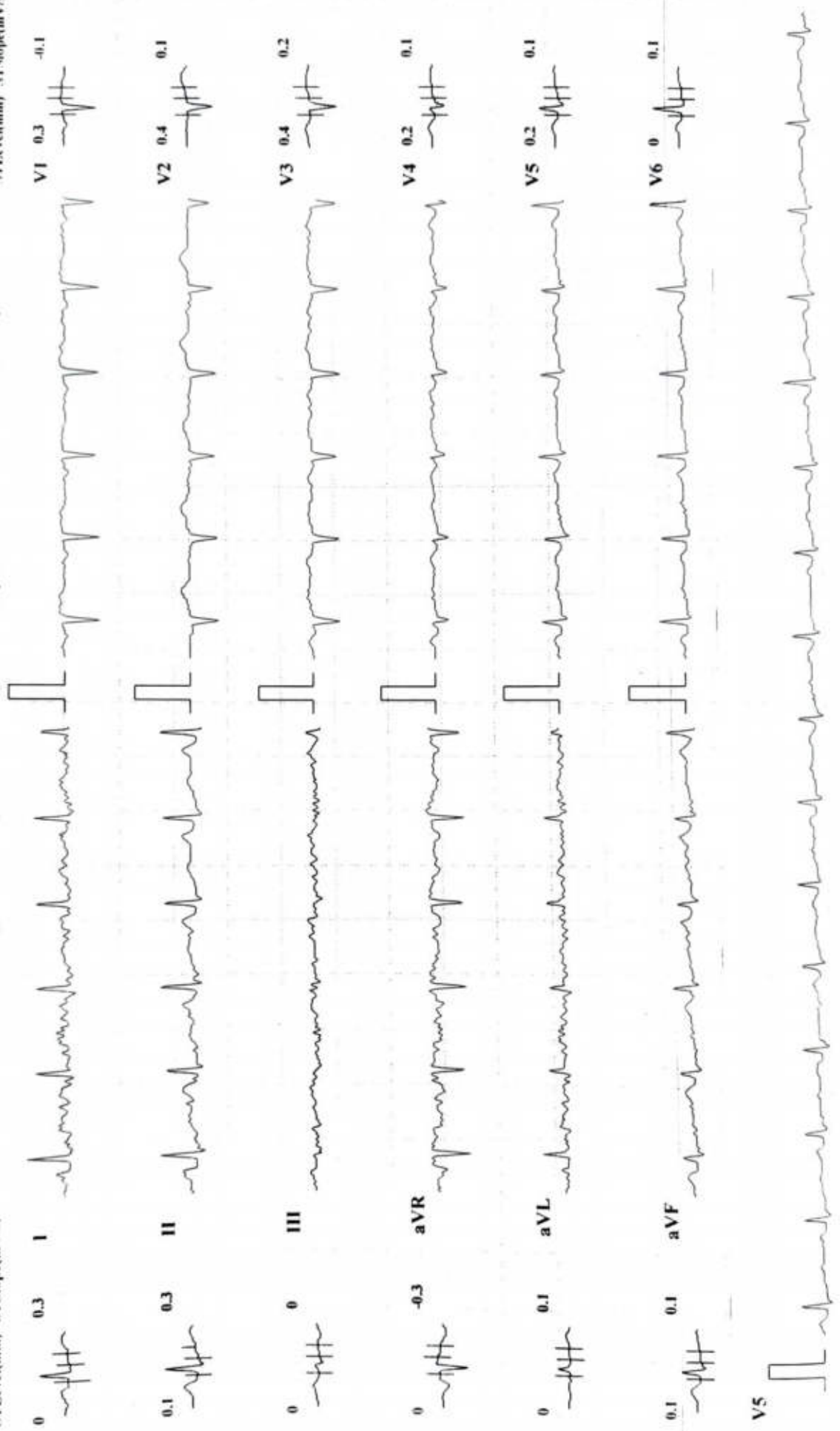

K P PATHO LAB & DIAGNOSTICS KOLHAPUR [+91 8411979955]

REKHA KABADE (52 F)

Bruce Protocol

ID: 553

Date: 03-09-2024

Exec Time : 0:00:00

Stage Time: 00:40

HR: 94 bpm

BP: 120/80 mmHg

STT.level(mm) STSlope(mV/s)

Stage: HyperVentilation

Slope: 0 %

THR: 142 bpm

STT.level(mm) STSlope(mV/s)

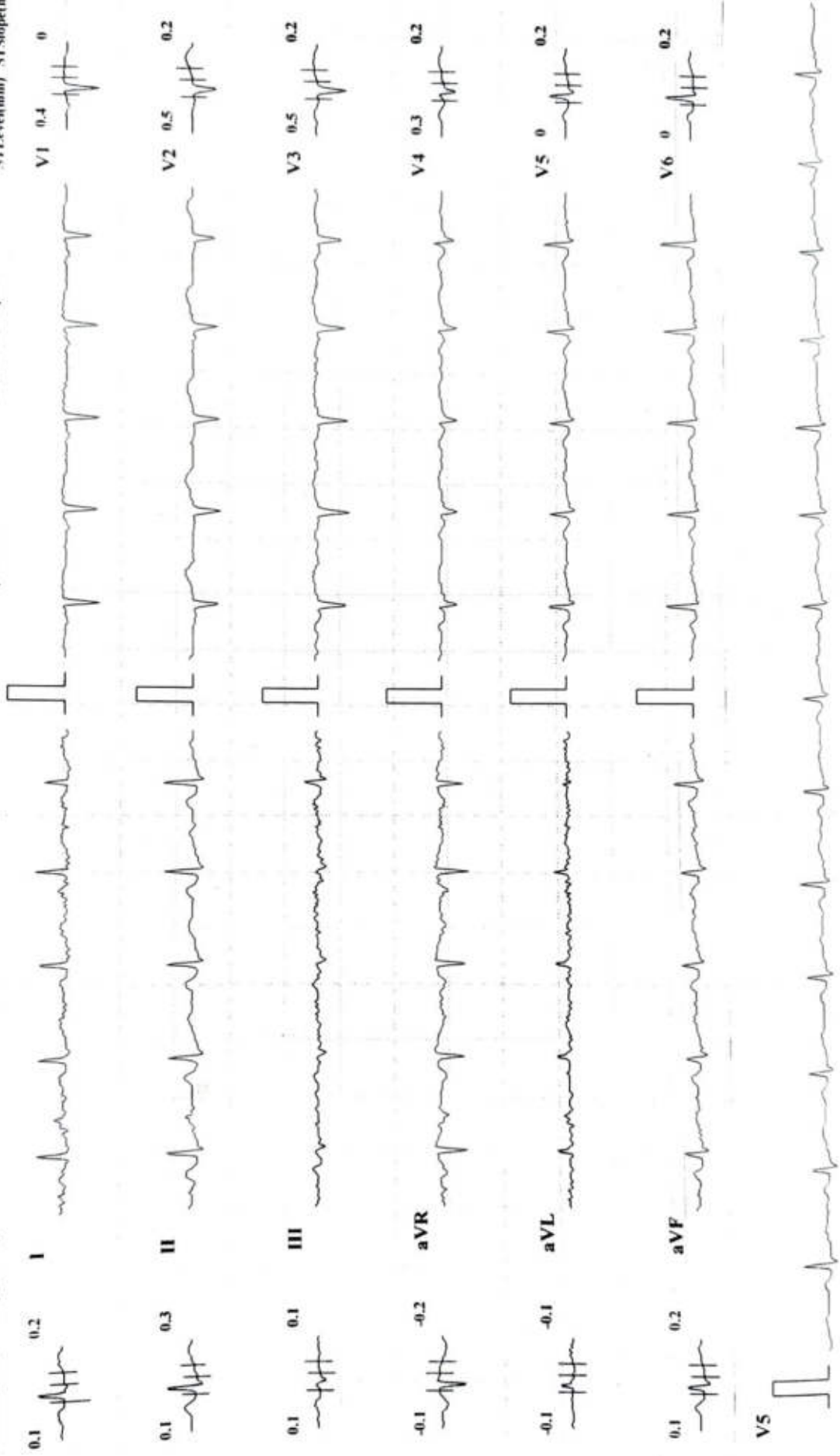

K P PATHO LAB & DIAGNOSTICS KOLHAPUR | +91 8411979955 |

REKHA KABADE (52 F)

Bruce Protocol

ID: 553

Date: 03-09-2024

Exec Time : 0:03:00

Stage Time: 03:00

HR: 142 bpm

STLevel(mm) STSlope(mV/s)

Stage: 1

Speed: 2.7 kmph

Slope: 10 %

BP: 130/80 mmHg

STLevel(mm) STSlope(mV/s)

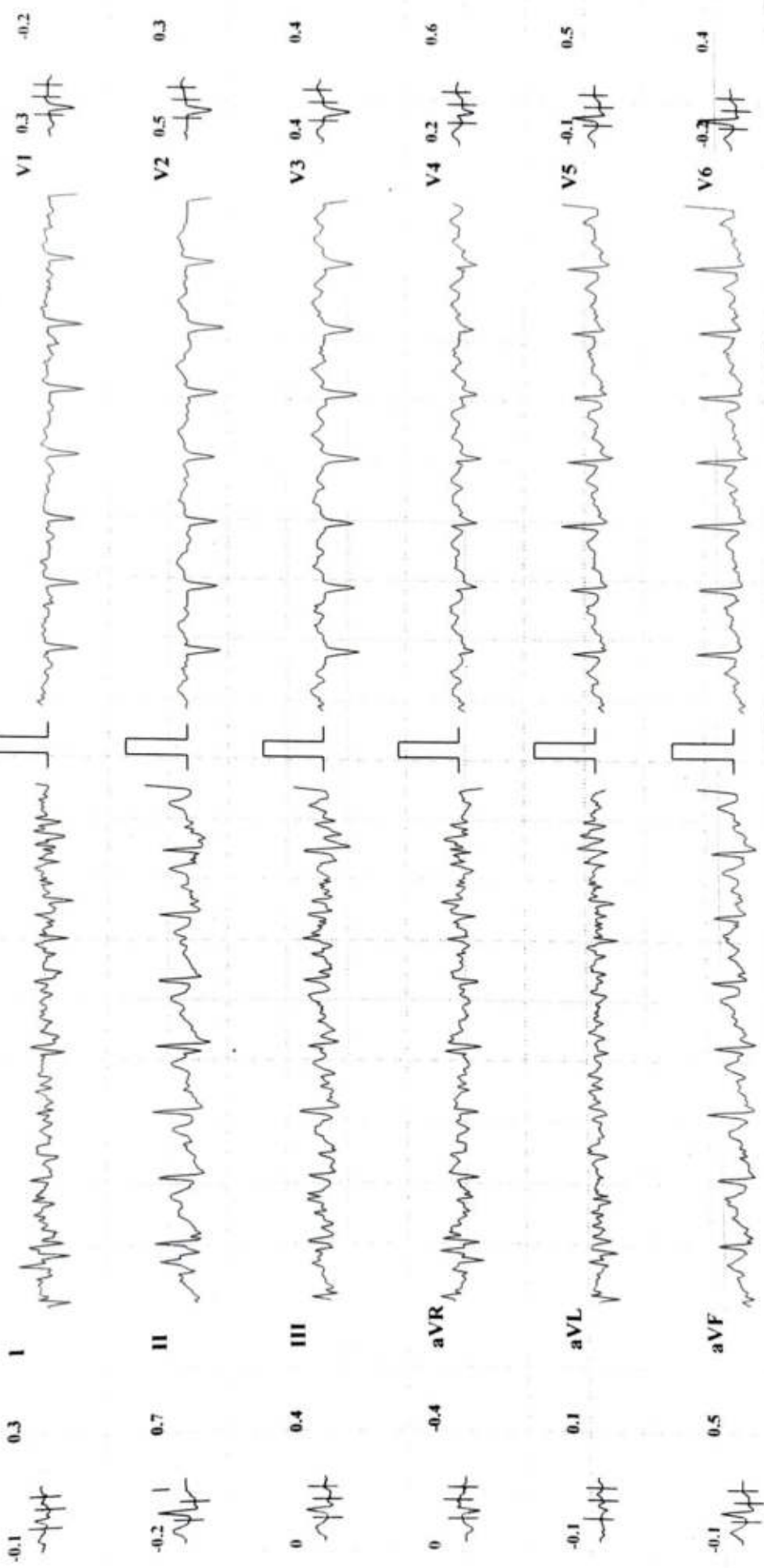

K P PATHO LAB & DIAGNOSTICS KOLHAPUR [+91 841 1979955]

REKHA KABADE (52 F)

Bruce Protocol

STLevel(mm) STSlope(mV/s)

ID: 553

Stage: 2

Date: 03-09-2024

Speed: 4 kmph

Exec Time : 0:06:00

Slope: 12 %

Stage Time: 03:00

THR: 142 bpm

HR: 158 bpm

BP: 130/90 mmHg

STLevel(mm) STSlope(mV/s)



K P PATHO LAB & DIAGNOSTICS KOLHAPUR | +91 8411979955 |

REKHA KABADE (52 F)

ID: 553

Date: 03-09-2024

Exec Time : 0:06:07

Stage Time: 00:07

HR: 158 bpm

BP: 130/90 mmHg

Bruce Protocol
STLevel(mm) STSlope(mV/s)

Stage: 3 Peak Exercise
Speed: 5.5 kmph

Slope: 14 %

THR: 142 bpm

STLevel(mm) STSlope(mV/s)

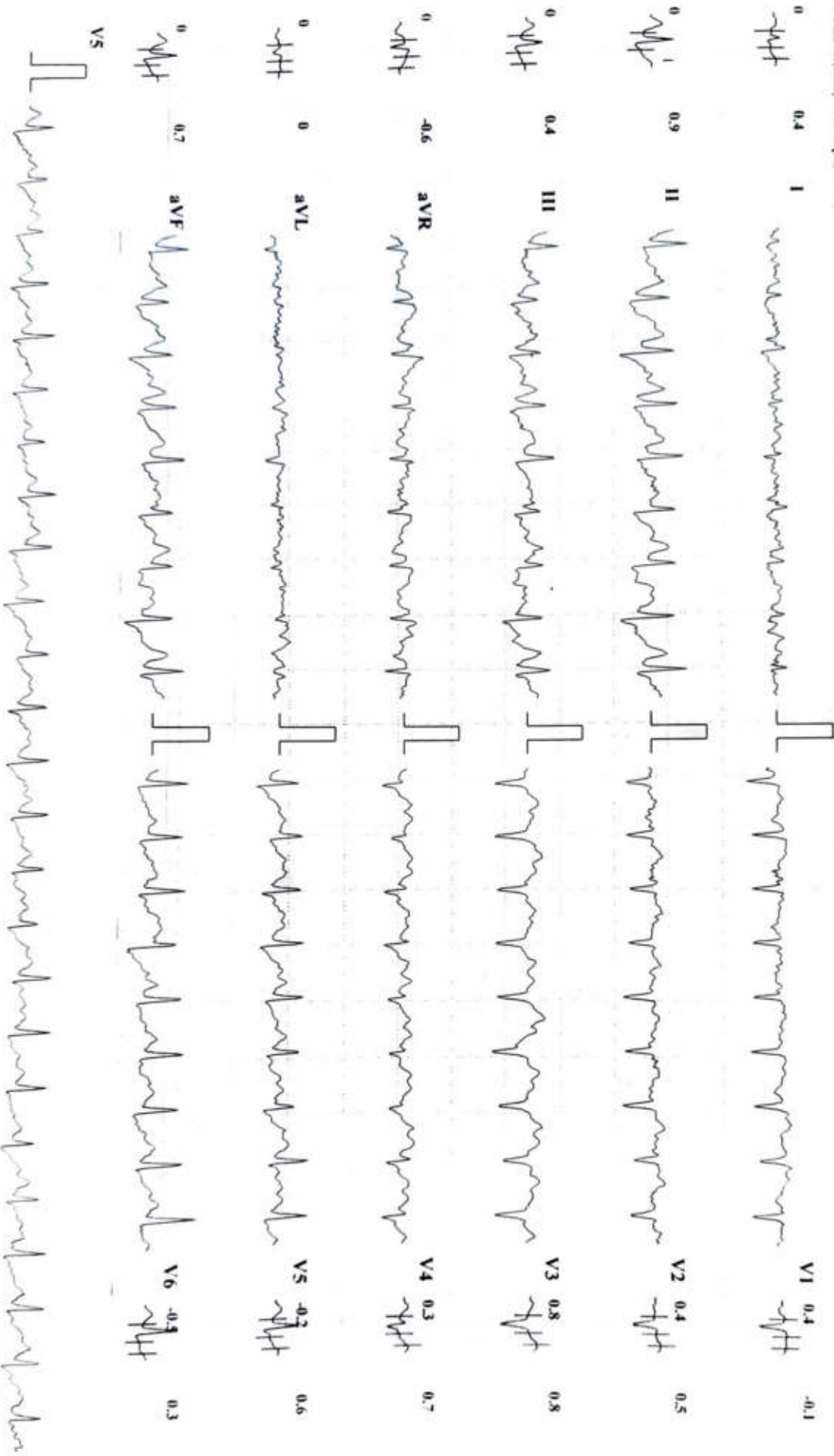

Chart Speed: 25 mm/sec

Amplitude: 10mm/mV

Filter: 35 Hz Main Filter: ON

NSI P: 60 ms, T R: 60 ms, Pwd 1: 1, 80 ms

Schiller Cardioact N-10 Version 3.4

K P PATHO LAB & DIAGNOSTICS KOLHAPUR | +91 8411979955 |

REKHA KABADE (52 F)

Bruce Protocol

STLevel(mm) STSlope(mV/s)

ID: 553

Stage: Recovery I

Date: 03-09-2024

Speed: 0 kmph

Exec Time : 00:00

Slope: 0 %

Stage Time: 01:00

THR: 142 bpm

HR: 129 bpm

BP: 130/90 mmHg

STLevel(mm) STSlope(mV/s)



K P PATHO LAB & DIAGNOSTICS KOLHAPUR | +91 8411979955 |

REKHA KABADE (52 F)

Bruce Protocol

STLevel(mm) STSlope(mV/s)

ID: 553

Date: 03-09-2024

Exec Time : 00:00

Stage Time: 01:00

Stage: Recovery2

Speed: 0 kmph

Slope: 0 %

THR: 142 bpm

HR: 113 bpm

BP: 130/80 mmHg

STLevel(mm) STSlope(mV/s)

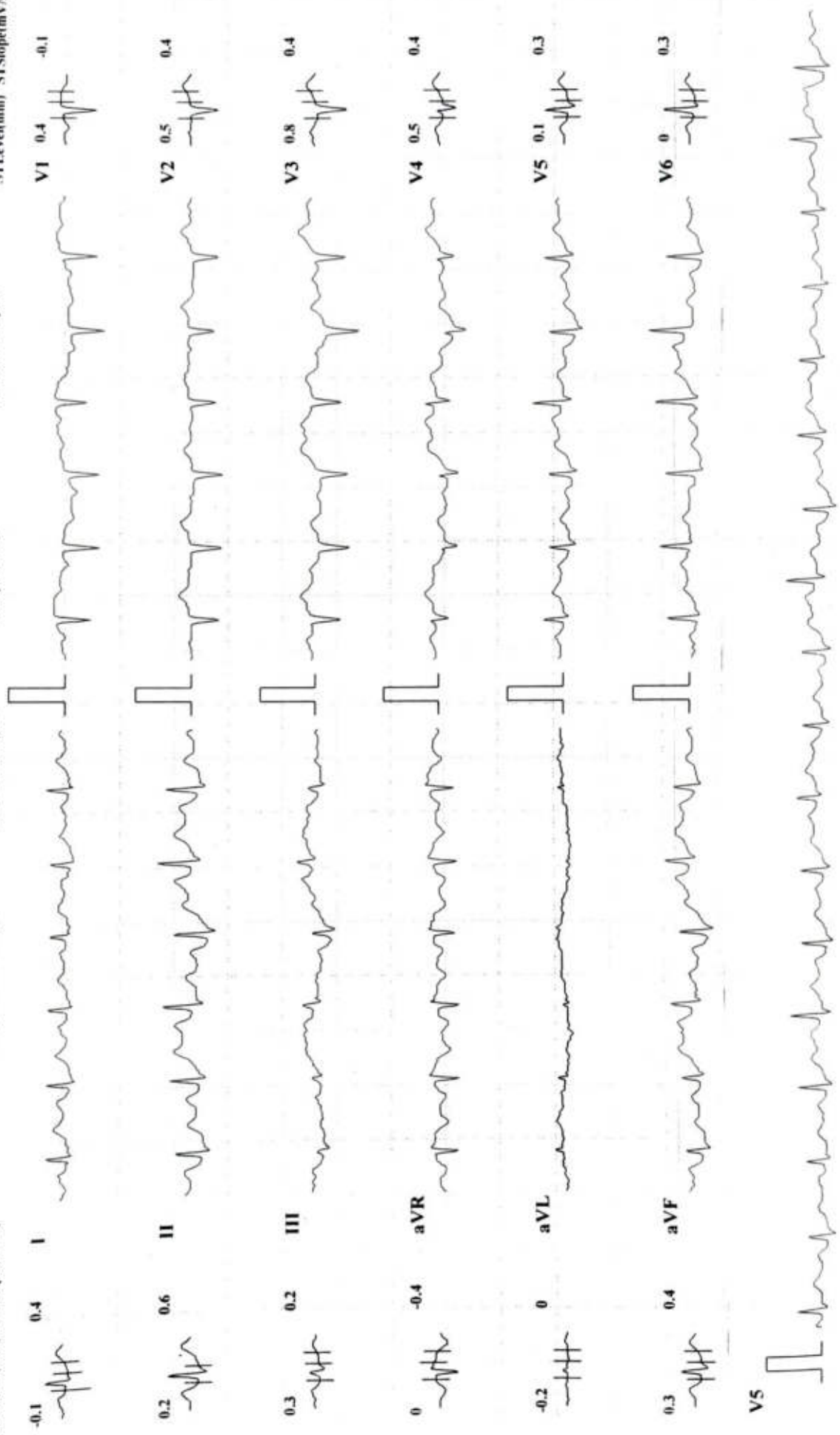

K P PATHO LAB & DIAGNOSTICS KOLHAPUR [+91 8411979955]

REKHA KABADE (52 F)

Bruce Protocol

ID: 553

Date: 03-09-2024

Exec Time : 00:00

Stage Time: 01:00

HR: 113 bpm

BP: 120/80 mmHg

STLevel(mm) STSlope(mV/s)

Stage: Recovery3

Slope: 0 %

Speed: 0 kmph

THR: 142 bpm

-0.1 0.1 0.1 I



0.1 0.2 0.2 II



0.3 0.1 0.1 III



0.1 -0.2 0.2 aVR



-0.2 0 0.1 aVL



0.1 0.2 0 aVF



V5



V1 0.4 0.1

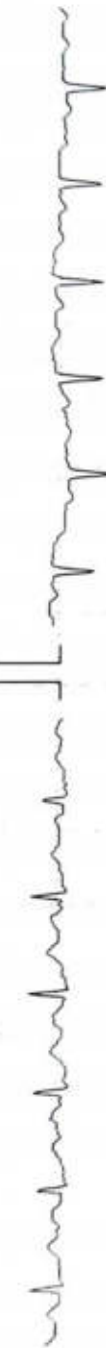

V2 0.3 0.2



V3 0.6 0.4



V4 0.2 0.2



V5 -0.1 0.1



V6 -0.2 0

