



Mediwheel
...Your wellness partner

Arcofemi Healthcare Pvt Ltd

(Formerly known as Arcofemi Healthcare Ltd)

F-701A, Lado Sarai, Mehrauli, New Delhi - 110030

Email: wellness@mediwheel.in, Website: www.mediwheel.in

Tel: +91-11-41195959, Fax: +91-11-29523020

CIN: U24240DL2011PTC216307

MEDICAL FITNESS CERTIFICATE

(To be signed by a registered medical practitioner holding a Medical degree)

This is to certify that Mr.Dhryvit NileshKumar Patel aged, 24yr. Based on the examination, I certify that he is in good dental and physical health and it is free from any physical defects such as deafness, color blindness, and any chronic or contagious diseases.

Place: **Navsari**

Date: 29/07/2024

Dr. Nitesh Kumar
Ni MBBS
BCMR 47093

Name & Signature of

Medical officer



YASHFEEN CARDIAC HOSPITAL™

At. & Po. Viraval, Navsari. 396 445. Phone (H) (02637) 235725

Website : www.yashfeenhospital.in E-mail : info@yashfeenhospital.in
(For Laboratory Reports Only)

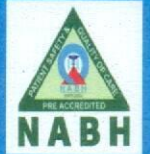

Patient Name : DHRUVIT NILESHKUMAR PATEL Age : 24 Years Sex : M
Ref By Dr. : - Area : Min-KachchDate : 29/07/2024
Sample Time : 29/07/2024 08:44 No : 7 Time : 1:04PM

HAEMOGRAM

Test	Findings	UOM	Normal Range
HAEMOGLOBIN	14.8	g/dl	M-13.5-17.0 gm/dl F-11.5-15.5 gm/dl
HAEMOGRAM			
RED BLOOD CELL	5.11	10 ⁶ /μL	3.76-5.70
TOTAL LEUCOCYTE COUNT	5600	cells/cumm	4,000-11,000cells/cumm
Differential Count			
Neutrophil	52	%	40-75 %
Lymphocytes	40	%	20-40 %
Eosinophil	1	%	01-06 %
Monocytes	7	%	02-10 %
Basophils	0	%	00-00 %
PLATELET COUNT	161000	lacs/cumm	1.5-5.5 Lacs/cumm
RBC INDICES			
P.C.V.	42.5	%	Male-40-56%, Female-37-47%
M.C.V.	83.2	cu/microns	76.0-94.0
M.C.H.	28.9	pg	27.0-30.0
M.C.H.C.	34.8	g/dl	30.0-35.0
BLOOD GROUP	" A "	-	-
RH FACTOR	POSITIVE	-	-
E.S.R.(1 hour)	2	mm/hr.	Male-5-10 mm/hr, Female-5-20 mm/hr

Remarks

Designed By : Sarita Infotech Pvt. Ltd., Navsari

P. Chauhan
Dr. PIYUSH B. CHAUDHARI
M.D. Medicine
Reg.No. G - 21518

Yashfeen Cardiac Hospital

[Signature]
Signature

Thanks for Reference

Technician



YASHFEEN CARDIAC HOSPITAL™

At. & Po. Viraval, Navsari. 396 445. Phone (H) (02637) 235725

Website : www.yashfeenhospital.in E-mail : info@yashfeenhospital.in
(For Laboratory Reports Only)



Patient Name : DHRUVIT NILESHKUMAR PATEL
Ref By Dr. : -
Sample Time : 29/07/2024 08:44 No : 7

Age : 24 Years Sex : M
Area : Min-Kachch Date : 29/07/2024
Time : 1:05PM

BIOCHEMICAL TEST REPORT

Test	Findings	UOM	Normal Range
FASTING BLOOD SUGAR	92.9	mg/dL	70-110 mg/dL
FASTING URINE SUGAR	NIL	-	NIL
S.CREATININE	0.9	mg/dL	Male-0.9-1.4 mg/dL, Female-0.8-1.2 mg/dL
BLOOD UREA NITROGEN	10.1	mg/dL	4.7-23.0 mg/dL



P. Chaudhary
Dr. PIYUSH B. CHAUDHARI
M.D. Medicine
Reg. No. G-21518

Remarks

Designed By : Sarita Infotech Pvt. Ltd , Navsari

Yashfeen Cardiac Hospital

signature

Thanks for Reference

Technician



YASHFEEN CARDIAC HOSPITAL™

At. & Po. Viraval, Navsari. 396 445. Phone (H) (02637) 235725

Website : www.yashfeenhospital.in E-mail : info@yashfeenhospital.in
(For Laboratory Reports Only)



Patient Name : DHRUVIT NILESHKUMAR PATEL
Ref By Dr. : -
Sample Time : 29/07/2024 08:45 No : 7

Age : 24 Years Sex : M
Area : Min-Kachch Date : 29/07/2024
Time : 1:05PM

BIOCHEMICAL TEST REPORT

Test	Findings	UOM	Normal Range
TOTAL BILIRUBIN	1.7	mg/dL	0-1.0 mg/dL
DIRECT BILIRUBIN	0.5	mg/dL	0-0.8 mg/dL
INDIRECT BILIRUBIN	1.2	mg/dL	0-0.2 mg/dL
SGPT	11.9	U/L	Below 40.0 U/L



B. Chaudhary
Dr. PIYUSH B. CHAUDHARI
M.D. Medicine
Reg. No. G-21518

Remarks

Designed By : Sarita Infotech Pvt. Ltd., Navsari

Yashfeen Cardiac Hospital

Signature
signature

Thanks for Reference

Technician



YASHFEEN CARDIAC HOSPITAL™

At. & Po. Viraval, Navsari. 396 445. Phone (H) (02637) 235725

Website : www.yashfeenhospital.in E-mail : info@yashfeenhospital.in
(For Laboratory Reports Only)



Patient Name : DHARVIT NILESHKUMAR PATEL
Ref By Dr. : -
Sample Time : 29/07/2024 08:45 No : 7

Age : 24 Years Sex : M
Area : Min-Kachch Date : 29/07/2024
Time : 1:05PM

ROUTINE URINE ANALYSIS

Test	Findings	UOM	Normal Range
PHYSICAL EXAMINATION			
Quantity	-	-	
Colour	YELLOW	-	
Appearance	CLEAR	-	
Reaction	ALKALINE	-	
Sp. Gravity	1.005	-	
CHEMICAL EXAMINATION			
U.Albumin	NIL	-	
Sugar	NIL	-	
Acetone	NIL	-	
Bile Salt	NIL	-	
Bile Pigment	NIL	-	
Occult Blood	NIL	-	
MICROSCOPIC EXAMINATION			
Pus Cells	1-2	/hpf	
Epithelial cells	1-2	/hpf	
Red cells	ABSENT	/hpf	
Casts	-	/hpf	
Crystals	AMORPHOUS SEEN	/hpf	
Others	-	/hpf	



P. Chaudhari
Dr. PIYUSH B. CHAUDHARI
M.D. Medicine
Reg.No. G-21518

Remarks

Designed By : Sarita Infotech Pvt. Ltd., Navsari

Yashfeen Cardiac Hospital

R. Desai

signature

Thanks for Reference

Technician



YASHFEEN CARDIAC HOSPITAL™

At. & Po. Viraval, Navsari. 396 445. Phone (H) (02637) 235725

Website : www.yashfeenhospital.in E-mail : info@yashfeenhospital.in
(For Laboratory Reports Only)



Patient Name : DHARUVIT NILESHKUMAR PATEL
Ref By Dr. : -
Sample Time : 29/07/2024 08:45 No : 7

Age : 24 Years Sex : M
Area : Min-Kachch Date : 29/07/2024
Time : 1:05PM

BLOOD SUGAR TEST REPORT

Test	Findings	UOM	Normal Range
POSTPANDRIAL BLOOD SUGAR	73.0	mg/dL	70-140 mg/dL
POSTPANDRIAL URINE SUGAR	NIL	-	NIL



P. Chaudhari
Dr. PIYUSH B. CHAUDHARI
M.D. Medicine
Reg.No. G-21518

Remarks

Designed By : Sarita Infotech Pvt. Ltd., Navsari

Yashfeen Cardiac Hospital

Retu
Signature

Thanks for Reference

Technician

YASHFEEN IMAGING & RADIOLOGY DEPARTMENT

MANAGED BY :- YASHFEEN FOUNDATION

VIRAVAL, NAVSARI. 396 445. PHONE : (H) (02637) 235725

Website : www.yashfeenhospital.in E-mail : info@yashfeenhospital.in

Patient's Name:	DHRUVIT N. PATEL	Age & Sex:	24Yrs/M
Ref. by Dr.	PIYUSH CHAUDHARY	Date:	29-07-2024

X RAY CHEST (PA VIEW)

Both lung fields appear normal.

Both hila appear normal.

Both CP angles appear clear.

Cardiac size appears within normal limit.

Both domes of diaphragm appear normal.

Bony thoracic cage appears normal.

IMPRESSION:

- Normal X-ray chest (PA view).

Dr. Dharmesh Desai
(M.D. Radiology)
MD
Reg. No. G - 45284
YASHFEEN GROUP OF HOSPITAL



Please contact immediately for any typographical error.

This is only professional opinion, not a final diagnosis. Kindly correlate clinically. Not valid for medicolegal purpose.

DHRUVIT,
ID:
DOB:
24 Years,
Male, Unknown
Med.:
Location:
Referring Physician:
Notes:

29-07-2024 09:21:44

Vent. Rate:	71 BPM
PR int:	151 ms
QRS dur:	83 ms
QT/QTc:	348/370 ms
P-R-T axes:	70 76 65
Avg. RR:	841 ms
QTcB:	379 ms
QTcF:	368 ms

SINUS RHYTHM WITH SINUS ARRHYTHMIA
POSSIBLE RIGHT ATRIAL ENLARGEMENT
BORDERLINE ECG

UNCONFIRMED REPORT
Reviewed by:

P. Chaudhary
Dr. PIYUSH B. CHAUDHARI
M.D. Medicine
Reg. No. G - 21518

Signed by
Date:

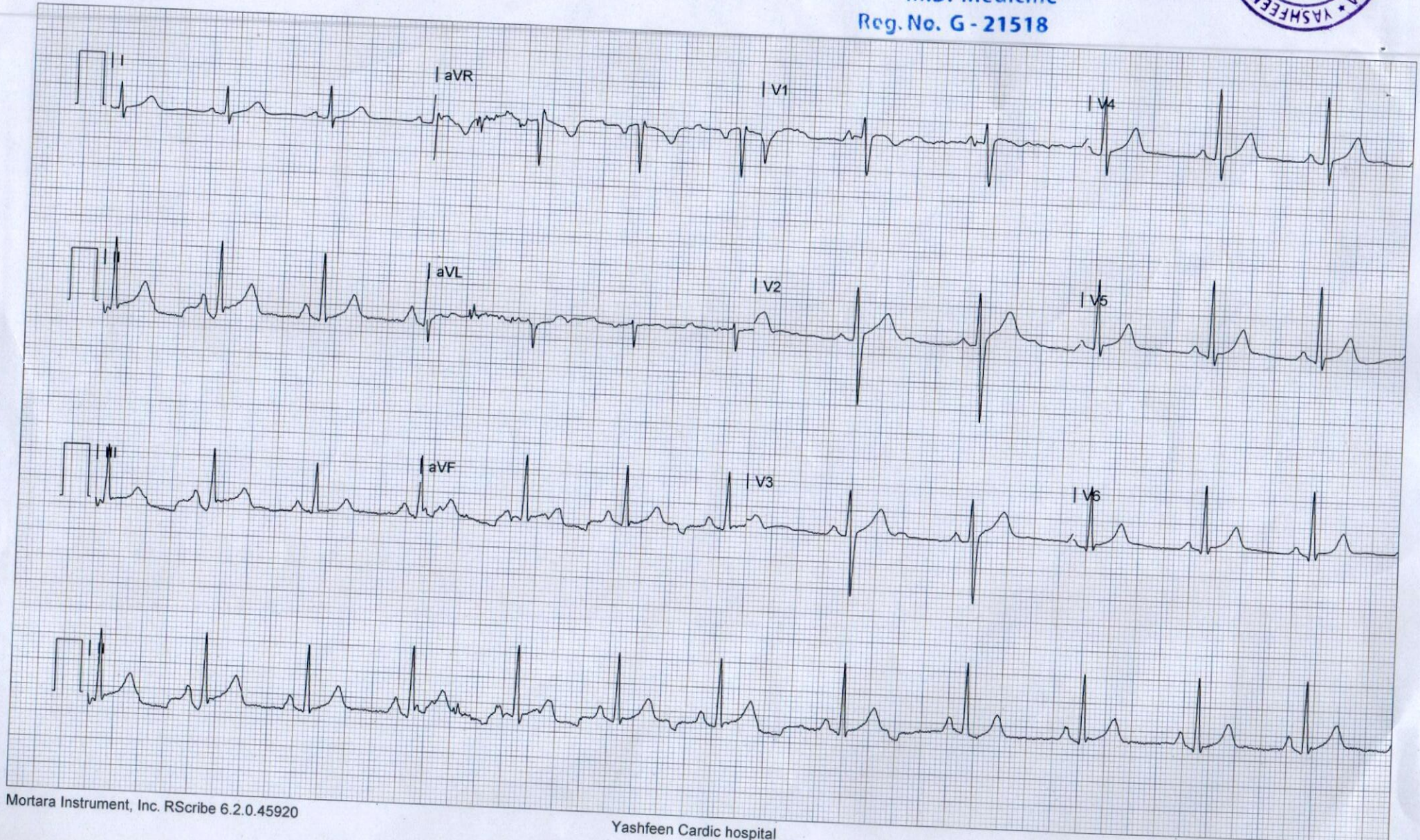



YASHFEEN CARDIAC HOSPITAL EYE DEPARTMENT

Chief Complaint :

Refractive Checkup

Medical History : ~~DM / HT / Asthama / Allergy / Heart / Thyroid / TB / Anticoagulants~~

Family History :

Past Ocular History :

HW Spect + Contact (2019)

Ocular Trauma :

Visual Acuity :

6/6
6/6

IOP :

POTEC PLM-8880 PD
29/07/2024 11:27:06
NO: 02500
NAME:

Cyl From: +/- ABBE: 42[d]

<R> SPH CYL AX
-2.75 -0.50 85

<L> SPH CYL AX
-2.50 +0.00 0

YASHFEEN CARDIAC HOSPITAL
NAVSARI.

	RIGHT EYE (PH.....)				LEFT EYE			
	Sph.	Cyl.	Axis	V/A	Sph.	Cyl.	Axis	V/A
Distance	<i>2.75</i>			<i>6/6</i>	<i>2.50</i>			<i>6/6</i>
Near				<i>nil</i>				<i>nil</i>

Constant/Distance/Reading/Bi-Focal/Progressive/Separate Glasses

SLE :

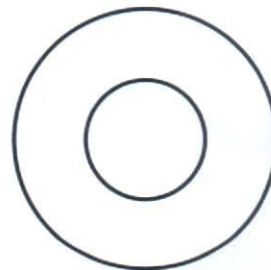
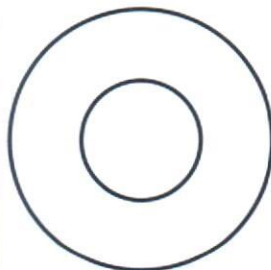

Adv
Reg lens
Adv by eye

Rest within 2 hours

Jk





R

H24016010 DHRUVIT N PATEL 24Y 290724638 ChestErect PA 29/07/2024
YASHFEEN GROUP OF HOSPITALS NAVSARI PH:9924047789