

HC 48357
42 Years

AMIT CHAWLA
Male

3/18/2024 11:30:21 AM

Rate 66 . Sinus rhythm.....normal P axis, V-rate 50- 99
. Abnormal R-wave progression, early transition.....QRS area>0 in V2
PR 153 . Baseline wander in lead(s) V1
QRSD 101
QT 379
QTc 398

NIR

--AXIS--

P 26
QRS -8
T 21

- OTHERWISE NORMAL ECG -

5

12 Lead; Standard Placement

Unconfirmed Diagnosis

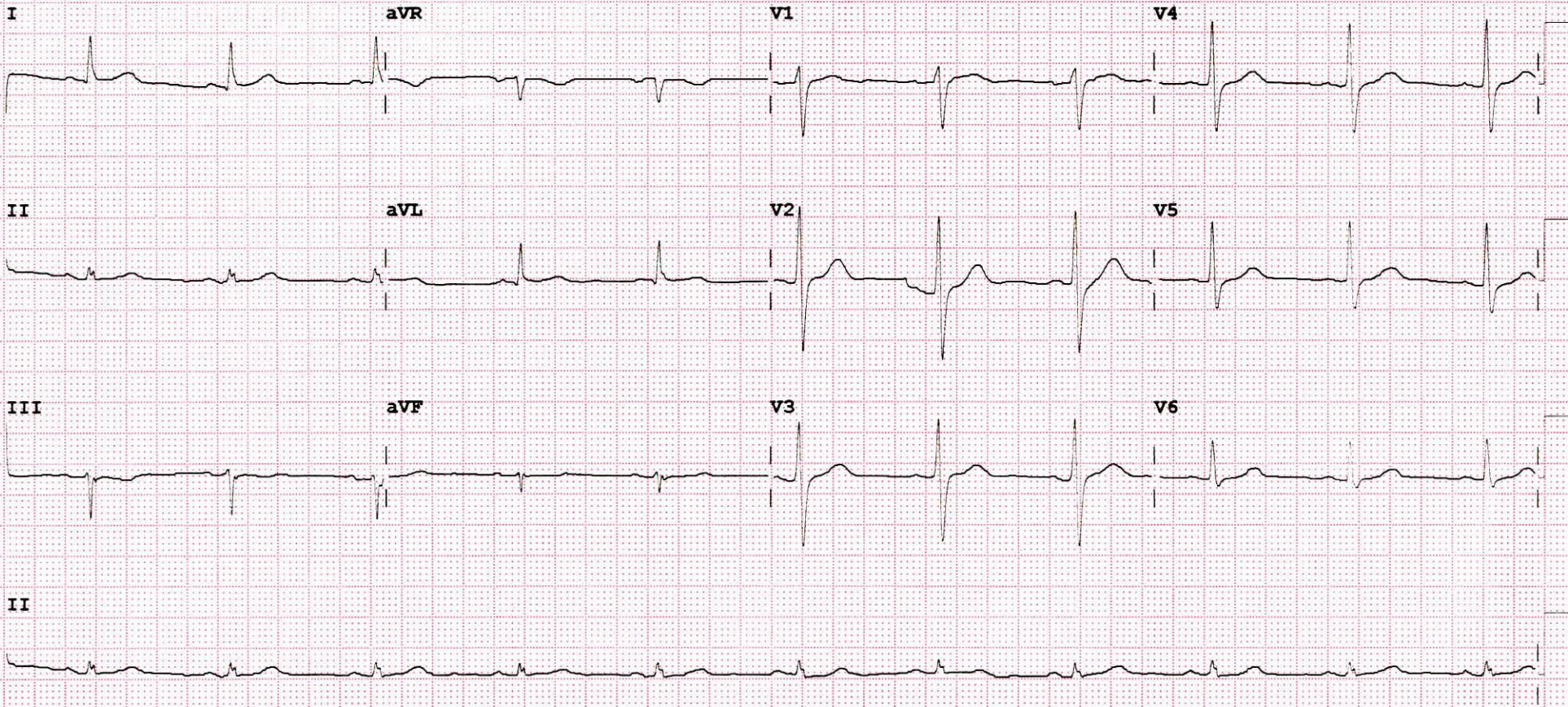



DEPARTMENT OF LABORATORY

NAVI MUMBAI

Patient Name : Mr. AMIT CHAWLA	Age /Gender : 42 Y(s)/Male
Bill No/ UMR No : NMBC62507/NMU0048359	Referred By : Dr. DMO
Received Dt : 18-Mar-24 09:41 am	Report Date : 18-Mar-24 02:28 pm

FINAL REPORT

<u>Parameters</u>	<u>Specimen</u>	<u>Result</u>	<u>Biological Reference Intervals</u>	<u>Method</u>
CUE(COMPLETE URINE EXAMINATION)				
<u>PHYSICAL EXAMINATION</u>				
VOLUME	Urine	30ML		
COLOUR		PALE YELLOW	PALE YELLOW	
APPEARANCE		CLEAR	CLEAR	
DEPOSIT		ABSENT	ABSENT	
<u>CHEMICAL EXAMINATION</u>				
SPECIFIC GRAVITY	Urine	1.020	1.000 - 1.030	Dipstick
PH		6.0	5.0 - 8.0	Dipstick
PROTEIN		NEGATIVE	NEGATIVE	Dipstick/Heat coagulation test
GLUCOSE		ABSENT	ABSENT	Dipstick/Benedict's test
UROBILINOGEN		NORMAL	NORMAL	Dipstick
KETONE		NEGATIVE	NEGATIVE	Dipstick/Rothera's Nitroprusside test.
BILIRUBIN		NEGATIVE	NEGATIVE	Dipstick/Fouchet's test
BILE SALT		NEGATIVE	NEGATIVE	Hay's sulphur powder test
BILE PIGMENT		NEGATIVE	NEGATIVE	Fouchet test
NITRITE		NEGATIVE	NEGATIVE	Dipstick
LEUCOCYTE ESTERASE		NEGATIVE	NEGATIVE	
<u>MICROSCOPIC EXAMINATION</u>				
PUS CELLS	Urine	2-3	0 - 5 /hpf	MICROSCOPIC EXAMINATION
RBC		NIL	0 - 5 /hpf	MICROSCOPIC EXAMINATION
EPITHELIAL CELLS		OCCASIONAL	0 - 5 /hpf	MICROSCOPIC EXAMINATION
CRYSTALS		NIL	NIL	MICROSCOPIC EXAMINATION
CASTS		NIL	NIL	MICROSCOPIC EXAMINATION
BACTERIA		ABSENT		MICROSCOPIC EXAMINATION
YEAST		ABSENT		MICROSCOPIC EXAMINATION
AMORPHOUS DEPOSITS		ABSENT		MICROSCOPIC EXAMINATION
SPERMATOZOA				MICROSCOPIC EXAMINATION
MUCUS THREAD		ABSENT		MICROSCOPIC EXAMINATION
NOTE		Microscopic examination of urine is carried out on centrifuged urinary sediment.		





MEDICOVER HOSPITALS

DEPARTMENT OF LABORATORY

NAVI MUMBAI

Patient Name : Mr. AMIT CHAWLA	Age /Gender : 42 Y(s)/Male
Bill No/ UMR No : NMBC62507/NMU0048359	Referred By : Dr. DMO
Received Dt : 18-Mar-24 09:41 am	Report Date : 18-Mar-24 02:28 pm

Parameters

Specimen

Result

Biological Reference In Method

*** End Of Report ***





DEPARTMENT OF LABORATORY

NAVI MUMBAI

Patient Name : Mr. AMIT CHAWLA	Age /Gender : 42 Y(s)/Male
Bill No/ UMR No : NMBC62507/NMU0048359	Referred By : Dr. DMO
Received Dt : 18-Mar-24 09:41 am	Report Date : 18-Mar-24 11:09 am

FINAL REPORT

Parameter Specimen Result Values Biological Reference Method

COMPLETE BLOOD COUNT

RBC

R B C COUNT	Blood	4.77	4.5 - 5.5 10 ⁶ /μL
HEMOGLOBIN		13.9	13.0 - 17.0 g/dl
PCV/HCT		42.3	40 - 50 % 36 - 46 %
MCV		89	83 - 101 fl 83 - 101 fl
MCH		29.2	27 - 32 pg
MCHC		32.9	31.5 - 34.5 g/dL
RDW(cv)		13.0	11.6 - 14.0 %

PLATELETS

PLATELET COUNT	Blood	264	150 - 400 10 ³ /μL
MPV		9.3	7.5 - 11.5 fl

WBC

TC (TOTAL LEUCOCYTE COUNT)	Blood	6.0	4.0 - 11.0 10 ³ /μl
----------------------------	-------	-----	--------------------------------

DIFFERENTIAL COUNT

NEUTROPHILS	Blood	56	40 - 80 %
LYMPHOCYTES		34	20 - 40 %
MONOCYTES		07	02 - 10 %
EOSINOPHILS		03	00 - 06 %
BASOPHILS		00	00 - 01 %

ESR	CITRATED BLOOD	05	0 - 10 mm/1st hour	WESTERGREN`S METHOD
------------	----------------	----	--------------------	---------------------

*** End Of Report ***





DEPARTMENT OF LABORATORY

NAVI MUMBAI

Patient Name : Mr. AMIT CHAWLA	Age /Gender : 42 Y(s)/Male
Bill No/ UMR No : NMBC62507/NMU0048359	Referred By : Dr. DMO
Received Dt : 18-Mar-24 09:41 am	Report Date : 18-Mar-24 01:25 pm

FINAL REPORT

<u>Parameters</u>	<u>Specimen</u>	<u>Result</u>	<u>Biological Reference Intervals</u>	<u>Method</u>
HBA1C (GLYCOSYLATED HAEMOGLOBIN)				
HBA1C		5.6	< 5.7 Normal Prediabetic 5.7 TINIA - 6.4 & >=6.5 Diabetic %	
MPG(Mean Plasma Glucose)		114	Excellent Control : 90 - 120 mg/dL Good Control : 121 - 150 mg/dL	
FBS (FASTING BLOOD GLUCOSE WITH URINE GLUCOSE)				
FASTING BLOOD GLUCOSE		91	Normal Range : 70 - 99 mg/dL	Hexokinase
FASTING URINE SUGAR		NIL		
SERUM CREATININE				
CREATININE		0.80	0.8 - 1.3 mg/dl	Method : jaffe
BUN / CREATININE RATIO				
BUN (Blood Urea Nitrogen.)		11	7.0 - 21.0 mg/dL	Calculated
SERUM CREATININE		0.80	0.8 - 1.3 mg/dL	
BUN / CREATININE RATIO		13.75	10 - 20	
LFT(LIVER FUNCTION TEST)				
TOTAL BILIRUBIN		0.3	< 1.2 mg/dL	Method : Diazo Method
DIRECT BILIRUBIN		0.1	<= 0.20 mg/dL	Method: Diazo Method
INDIRECT BILIRUBIN		0.2	<= 1.0 mg/dL	
SGPT (ALT)		26	<= 41 U/L	Method : UV without P5P
SGOT (AST)		23	<= 40 U/L	Method : UV without P5P
ALKALINE PHOSPHATASE (ALP)		107	40 - 129 U/L 35 - 105 U/L	Method : PNPP, AMP Buffer - IFCC Ref.
TOTAL PROTEINS		7.2	6.0 - 8.0 g/dL	Method : Biuret method
SERUM ALBUMIN		4.5	3.5 - 5.2 g/dL	Method : Bromcresol Green (BCG)
GLOBULINS		2.7	2.5 - 3.5 g/dL	
A/G RATIO		1.67	1.2 - 2.5	
GAMMA GLUTAMYL TRANSFERASE(GGT)		19	10 - 71 U/L	Method : G-glutamyl-carboxy-nitr oanilide - IFCC Ref.
BUN(BLOOD UREA NITROGEN)				
BUN (Blood Urea Nitrogen.)		11	7.0 - 21.0 mg/dL	Calculated





DEPARTMENT OF LABORATORY

NAVI MUMBAI

Patient Name : Mr. AMIT CHAWLA	Age / Gender : 42 Y(s)/Male
Bill No/ UMR No : NMBC62507/NMU0048359	Referred By : Dr. DMO
Received Dt : 18-Mar-24 09:41 am	Report Date : 18-Mar-24 03:12 pm

<u>Parameter</u>	<u>Specimen</u>	<u>Result Values</u>	<u>Biological Reference</u>	<u>Method</u>
TOTAL PROTEIN				
TOTAL PROTEINS		7.2	6.0 - 8.0 g/dL	Method : Biuret method
LIPID PROFILE				
TOTAL CHOLESTEROL		135	Desirable : : < 200 mg/dL Borderline High : : 200 - 239 mg/dL High risk : > 240 mg/dL	METHOD : Enzymatic colorimetric
HDL CHOLESTEROL		47	Low : : < 40 mg/dL High : : > 60 mg/dL	Homogeneous enzymatic colorimetric
LDL CHOLESTEROL		80	Optimal : - < 100 mg/dL Near Optimal : 100 - 129 mg/dL Borderline High : 130 - 159 mg/dL High : 160 - 189 mg/dL Very High : - > 190 mg/dL	Direct-Enzymatic colorimetric
VLDL		9		
SERUM TRYGLYCERIDES		44	< 150 mg/dL Borderline High : 150 - 199 mg/dL High : 200 - 499 mg/dL	METHOD: Enzymatic colorimetric
CHO/HDL RATIO		2.87	Normal : - < 3.5 High Risk : - > 5.0	
LDL/HDL RATIO		1.7		
SERUM URIC ACID		5.8	3.4 - 7.0 mg/dL	uricase
PLBS (POST LUNCH BLOOD SUGAR WITH URINE SUGAR)				
PLBS (POST LUNCH BLOOD GLUCOSE)		130	110 - 180 mg/dL	Hexokinase
URINE SUGAR		Nil		Dipstick
T3,T4 AND TSH				
T3		161.2	70 - 204 ng/dL	Method : ECLIA
T4		7.03	5.1 - 14.1 ug/dL	Method : ECLIA
TSH(THYROID STIMULATING HORMONE)		2.09	0.270 - 4.20 uIU/mL	Method : ECLIA

*** End Of Report ***





MEDICOVER HOSPITALS

DEPARTMENT OF LABORATORY

NAVI MUMBAI

Patient Name : Mr. AMIT CHAWLA	Age / Gender : 42 Y(s)/Male
Bill No/ UMR No : NMBC62507/NMU0048359	Referred By : Dr. DMO
Received Dt : 18-Mar-24 09:41 am	Report Date : 19-Mar-24 08:37 am

<u>Parameters</u>	<u>Specimen</u>	<u>Result</u>	<u>Biological Reference In Method</u>
-------------------	-----------------	---------------	---------------------------------------

Lab Incharge

Dr. VISHAL MEHROTRA, MD Pathology
Head, Laboratory Services

Verified By : : 026103

Test results related only to the item tested.

No part of the report can be reproduced without written permission of the laboratory.



Patient ID:	NMU0048359	Patient Name:	AMIT CHAWLA
Age:	42 Years	Sex:	M
Accession Number:	NMBC62509	Modality:	DX
Referring Physician:	DR.DMO	Study:	CHEST
Study Date:	18-Mar-2024	Study Time:	09:55:40

X RAY CHEST PA VIEW

Patient in rotation.

Both lungs are clear.

The frontal cardiac dimensions are normal.

The pleural spaces are clear.

Both hilar shadows are normal in position and density.

No diaphragmatic abnormality is seen.

The soft tissues and bony thorax are normal.

Impression:

- **No significant abnormality is seen.**

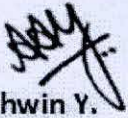

Dr. Ashwin Y.
M.D. (Radio-Diagnosis)

Patient ID:	NMU0048359	Patient Name:	AMIT CHAWLA
Age:	42 Years	Sex:	M
Accession Number:	NMBC62507	Modality:	US
Referring Physician:	DR.DMO	Study:	USG ABDOMEN WHOLE
Study Date:	18-Mar-2024	Study Time:	09:59:28

USG WHOLE ABDOMEN

LIVER is normal in size, normal in shape and echotexture. No evidence of any focal lesion. The portal vein appears normal & shows normal hepatopetal flow. No evidence of intra-hepatic biliary duct dilatation.

Gall Bladder appears partially distended with normal wall thickness. There is no obvious calculus or pericholecystic collection or free fluid noted. CBD appears normal.

Visualised parts of head & body of pancreas appear normal. PD is not dilated.

SPLEEN is normal in size and echotexture. No focal lesion seen. SV is normal.

Both kidneys are normal in size, shape and echotexture with normal parenchymal reflectivity and maintained cortico-medullary differentiation. No hydronephrosis or calculi or mass seen.

Urinary Bladder is adequately distended; no e/o wall thickening or mass or calculi seen. Post-void residue is not significant.

PROSTATE is normal in size, shape & echotexture. It ms 14 gms.

Visualised bowel loops appear normal. There is no free fluid seen.

NB:- This scan does not rule out all pathologies related to bowel and appendix.

ImpRESSION –

- **No significant abnormality detected.**

THIS REPORT IS NOT TO BE USED FOR MEDICOLEGAL PURPOSE. THE CONTENTS OF THIS REPORT REQUIRE CLINICAL CO-RELATION BEFORE ANY APPLICATION.

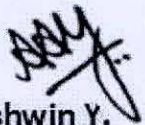

Dr. Ashwin Y.
M.D. (Radio-Diagnosis)



MEDICOVER
HOSPITALS

NAVI MUMBAI

2D ECHO CARDIOGRAPHY WITH COLOUR DOPPLER

Name : Mr. Amit Chawla

Date:- 18/03/2024

Age / Sex : 42 Yrs / male

UMR No. 0048359

Referred By : Health Checkup

FINDINGS:

- No left ventricle regional wall motion abnormality.
- Normal left ventricle systolic function. LVEF = 60%.
- No left ventricle diastolic dysfunction.
- Trivial mitral regurgitation.
- No aortic regurgitation. No aortic stenosis.
- Trivial tricuspid regurgitation. No pulmonary hypertension.
PASP = 20 mm Hg.
- No left ventricle clot / vegetation/pericardial effusion.
- Intact IAS and IVS.
- Normal right atrium and right ventricle dimensions.
- Normal right ventricle systolic function. No hepatic congestion.

IMP:

- No RWMA.
- Trivial MR and TR. No PH.
- Normal LV and RV systolic function.

DR. KESHAV KALE

DNB (Cardiology), MD (Medicine), MBBS

PhD (Cardiology), MNAMS, LL.B (Law)

FSCAI (USA), AFACC (USA), FESC (EU)

Consultant & Interventional Cardiologist





MEDICOVER
HOSPITALS

NAVI MUMBAI

M-MODE MEASUREMENTS:

LA	35	mm
AO root	29	mm
AO CUSP SEP	18	mm
LVID(s)	31	mm
LVID(d)	43	mm
IVS(d)	11	mm
LVPW(d)	10	mm
RVID(d)	29	mm
RA	32	mm
LVEF	60	%

	PEAK	MEAN	Vmax	Gradient of Regurgitation
MITRAL	N			Trivial
AORTIC	8			Nil
TRICUSPID	20			Trivial
PULMONERY	4.1			Nil



Amit

8/B:- Dr mandira Kambale



MEDICOVER
HOSPITALS
NAVI MUMBAI

OLEC-

caries :- 7/

Impacted :- 8/

Adi u :-

restoration :- 7/

surgical extraction :- 8/

Dr. mandira Kambale
m. Kambale





DEPARTMENT OF OPHTHALMOLOGY

MEDICOVER HOSPITALS

DATE: 18/03/24.

PATIENT NAME: Mr Anut. Chawla.

AGE / SEX 42/M NAVI MUMBAI

UMR NO: NM00048339.

	RE	LE
VA (DISTANCE)	6/6	6/6p.
VA (NEAR)	N10	N10
COLOUR VISION	Normal	Normal

		SPHERE	CYLINDER	AXIS	VA	
MRx	O D Ⓡ	Plano	_____		6/6	<u>Acen</u> + 1.25 D6
	O S Ⓛ	+ -	-0.50	130°	6/6	+ 1.25 D6

HISTORY :

NO H/O systemic illness. (DM, HTN, Thyroid).
 H/O ocular trauma (details not remember). H/O using spectacles

OCULAR FINDINGS :

(BE) Lens - clear
 (unilateral) Disc $\left\{ \begin{matrix} 0.1 \\ 0.1 \end{matrix} \right\}$ PPA ⊕

ADVICE:

Refresh Tear gel tid 1-2 x (month).

AS
 CDR. ANUSHREE VANUAKI

