

HARDI BHAI K BHAMBHI 35Y,
Male
OP 31957

Acq. Date: 05/11/2024
Acq. Time: 11:10:30
Exp. Index: 1804

R

CHEST
PA
W: 4081, L: 2123
Tech ID: admin

HARDI BHAI K BHAMBHI 35Y
AAYUSH HOSPITAL - MEHSANA

Scale: 0.00
AAYUSH HOSPITAL - MEHSANA

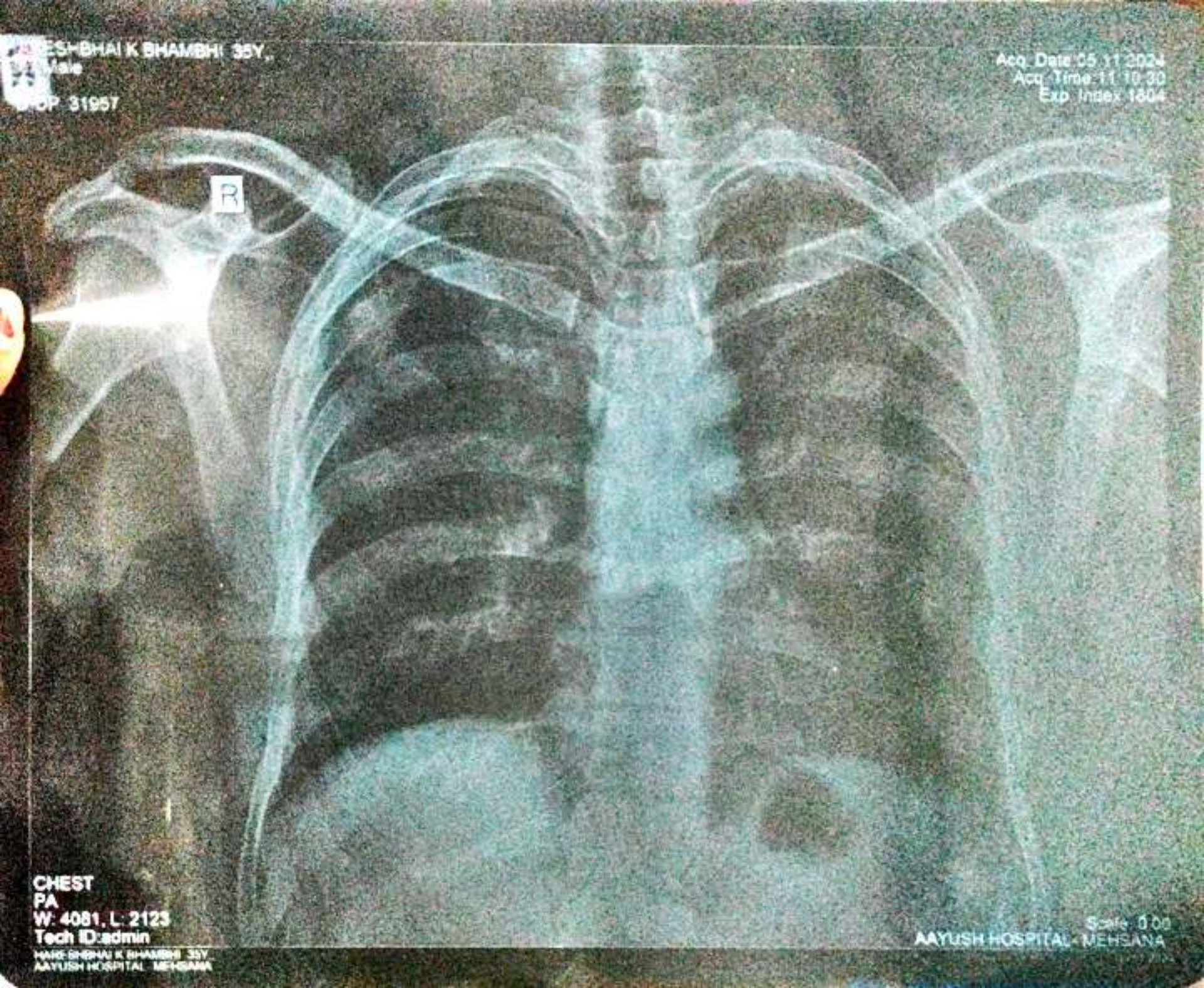

ID: NHA.13078
Name: HARESH BHAI, BHAMBHA
Age: 35 Years
Gender: Male

2024-11-05 11:00:19

Heart Rate
PR Interval
QRS Duration
QT/QTc Interval
P/QRS/T Axis
QTc Medias

73 bpm
132 ms
86 ms
350/383 ms
306/172 deg

Sinus rhythm
Normal ECG

Unconfirmed Diagnosis

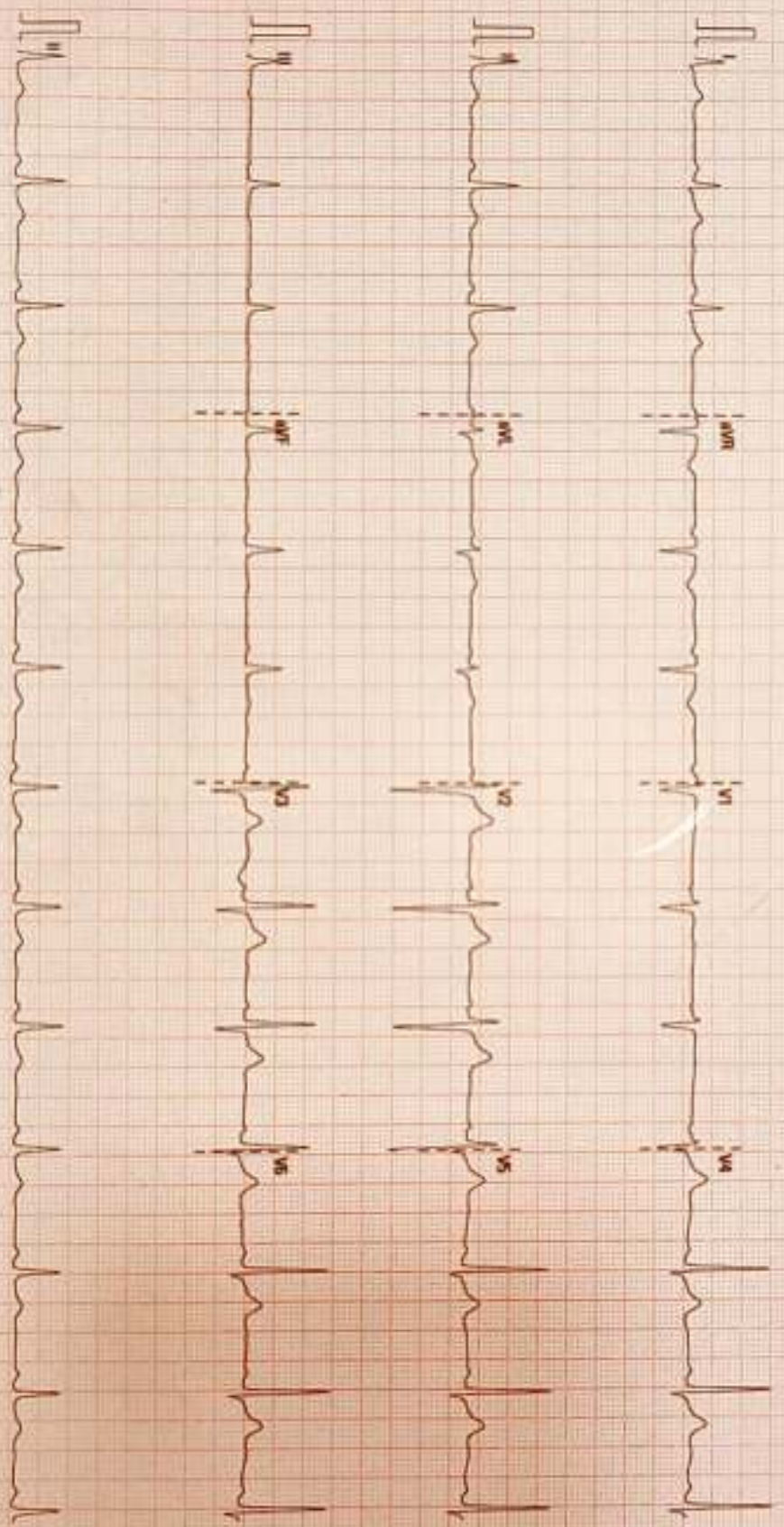

25 mm/s
10 mm/mV
50 Hz
RPM 70 Hz

ANUSH HOSPITAL

02-19-00-V78 A.1
SIN FN 30045687

Patient Name	Mr Hareeshbhai Kantibhai Bhambhli	UHID	MHA-13078
Age/Gen	35 Y/Male	Payer Name	Mediwheel
Ordering Doctor		Acknowledge Date	05-11-2024 11:05 AM
Refer By	Mediwheel	Accession Number	OPAC-3401
Specimen	Urine	Order Id	ODN-61864
Collection Date	05-11-2024 11:04 AM	Report Date	05-11-2024 12:06 PM
Order Date	05-11-2024 12:00 AM		

Clinical Pathology

Service Name	Result	Unit	Reference Range
URINE R/M			
Volume	25	ml	
Colour	Pale Yellow		
Appearance	Clear		
Specific Gravity	1.003		1.003-1.03
pH	5.5		4.6-8.0
Chemical Examination			
Protein	Absent		
Glucose	Absent		
Ketones	Absent		
Bile pigments	Absent		
Bile salts	Absent		
Blood	Absent		
Nitrite	Absent		
Microscopic Examination			
Pus cells	1-2	/hpf	0-2
RBCs	NIL	/hpf	
Epithelial cells	1-2	/hpf	0-2
Cast	Absent		
Crystals	Absent		
Amorphous Deposit	Absent		
Bacteria	Absent		
Yeast	Absent		

(Signature)

Dr. Asha C Solanki
MD (Pathology)

Patient Name	Mr Hareeshbhai Kantibhai Bhambha	UHID	MHA-13078
Age/Gen	35 Y/Male	Payer Name	Mediwheel
Ordering Doctor		Acknowledge Date	05-11-2024 11:05 AM
Refer By	Mediwheel	Accession Number	OPAC-3401
Specimen	Serum	Order Id	ODN-61864
Collection Date	05-11-2024 11:04 AM	Report Date	05-11-2024 12:06 PM
Order Date	05-11-2024 12:00 AM		

Clinical Biochemistry

Service Name	Result		Unit	Reference Range
FBS	110.1	H	mg/dL	60-110
SGPT	47.8	H	U/L	5-42
S Billirubin				
Billirubin Total	0.80		mg/dL	0.2-2.0
Billirubin Direct	0.36	H	mg/dL	0.0-0.2
Billirubin Indirect	0.44		mg/dL	0.2-0.7
Serum Creatinine	0.76		mg/dL	0.74-1.35



Dr Asha C Solanki
MD (Pathology)

-----End of the Report-----

(***** Electronically Generated Report *****)

Patient Name	Mr Hareshbhai Kantibhai Bhambhi	UHID	MHA-13078
Age/Gen	35 Y/Male	Payer Name	Mediwheel
Ordering Doctor		Acknowledge Date	05-11-2024 11:05 AM
Refer By	Mediwheel	Accession Number	OPAC-3401
Specimen	Blood	Order Id	ODN-61864
Collection Date	05-11-2024 11:04 AM	Report Date	05-11-2024 11:56 AM
Order Date	05-11-2024 12:00 AM		

Haematology

Service Name	Result	Unit	Reference Range
CBC			
Hemoglobin(Hb)	15.9	g/dL	14-18
RBC COUNT	5.75 H	10 ⁶ /uL	4.2-5.4
Hematocrit(PCV)	49.2	%	42-52
MCV (Mean Cell Volume)	85.6	fL	76-96
MCH (Mean Corpuscular Hemoglobin)	27.7	pg	27-32
MCHC (Mean Corpuscular Hemoglobin Concentration)	32.4	g/dL	32-36
RDW (Red Cell Distribution Width)	13.4	%	11-16
WBC count - Total(TC)	6650	/cu.mm	4500-11000
Neutrophils.	48	%	40-70
Lymphocyte	45 H	%	20-40
Eosinophils.	2	%	2-10
Monocytes.	5	%	1-6
Basophils.	0	%	0-2
Platelet Count	324000	/cu.mm	150000-400000
BGRh			
ABO	A		
Rh FACTOR	Positive		
Note	:Done by Forward Blood Grouping Method		
ESR	16	mm/hr	0-20



Dr Asha C Solanki
MD (Pathology)

Patient Name	Mr Hareshbhai Kantibhai Bhambhi	UHID	MHA-13078
Age/Gen	35 Y, 8 M, 18 D/Male	Payer Name	Mediwheel
Ordering Doctor		Acknowledge Date	05-11-2024 11:05 AM
Refer By	Mediwheel	Accession Number	OPAC-1401
Specimen	Blood	Order Id	ODN-61864
Collection Date	05-11-2024 11:04 AM	Report Date	05-11-2024 02:54 PM
Order Date	05-11-2024 12:00 AM		

Clinical Biochemistry

Service Name	Result	Unit	Reference Range
PPBS	125.5	mg/dL	100-140

Dr. Asha C. Solanki
MD (Pathology)

-----End of the Report-----

***** Electronically Generated Report *****



Mediwheel
...Your wellness partner

Arcofemi Healthcare Pvt Ltd

(Formerly known as Arcofemi Healthcare Ltd)

F-701A, Lado Sarai, Mehrauli, New Delhi - 110030.

Email: wellness@mediwheel.in, Website: www.mediwheel.in

Tel: +91-11-41195959, Fax: +91-11-29523020

CIN: U24240DL2011PTC216307

MEDICAL FITNESS CERTIFICATE

(To be signed by a registered medical practitioner holding a Medical degree)

This is to certify that Mr. Hareshbhai Kantibhai Bhambhi aged, 35yr. Based on the examination, I certify that he is in good dental and physical health and it is free from any physical defects such as deafness, color blindness, and any chronic or contagious diseases.

Place: Mehsana

Date: 05/11/2024

N. Nitesh Kumar
N. Nitesh Kumar
BCMR 41093

Name & Signature of

Medical officer