

MEDICAL EXAMINATION REPORT

Name B. Ramachandrudu Gender M / F Date of Birth 04/07/1985

Position Selected For Identification marks A mole on Right wrist

A. HISTORY:

1. Do you have, or are you being treated for, any of the following conditions? (please tick all that apply)?

- | | | |
|--|---|--|
| <input checked="" type="checkbox"/> Anxiety | <input checked="" type="checkbox"/> Cancer | <input checked="" type="checkbox"/> High Blood Pressure |
| <input checked="" type="checkbox"/> Arthritis | <input checked="" type="checkbox"/> Depression/ bipolar disorder | <input checked="" type="checkbox"/> High Cholesterol |
| <input checked="" type="checkbox"/> Asthama, Bronchitis, Emphysema | <input checked="" type="checkbox"/> Diabetes | <input checked="" type="checkbox"/> Migraine Headaches |
| <input checked="" type="checkbox"/> Back or spinal problems | <input checked="" type="checkbox"/> Heart Disease | <input checked="" type="checkbox"/> Sinusitis or Allergic Rhinitis (Hay Fever) |
| <input checked="" type="checkbox"/> Epilepsy | <input checked="" type="checkbox"/> Any other serious problem for which you are receiving medical attention | |

2. List the medications taken Regularly.

3. List allergies to any known medications or chemicals

4. Alcohol : Yes No Occasional

5. Smoking : Yes No Quit(more than 3 years)

6. Respiratory Function :

- a. Do you become unusually short of breath while walking fast or taking stair - case? Yes No
- b. Do you usually cough a lot first thing in morning? Yes No
- c. Have you vomited or coughed out blood? Yes No

7. Cardiovascular Function & Physical Activity :

- a. Exercise Type: (Select 1)
- No Activity
 - Very Light Activity (Seated At Desk, Standing)
 - Light Activity (Walking on level surface, house cleaning)
 - Moderate Activity (Brisk walking, dancing, weeding)
 - Vigorous Activity (Soccer, Running)
- b. Exercise Frequency: Regular (less than 3 days/ week) / Irregular (more than 3 days/ Week)
- c. Do you feel pain in chest when engaging in physical activity? Yes No

8. Hearing :

- a. Do you have history of hearing troubles? Yes No
- b. Do you experiences ringing in your ears? Yes No
- c. Do you experience discharge from your ears? Yes No
- d. Have you ever been diagnosed with industrial deafness? Yes No

9. Musculo - Skeletal History

- | | | | |
|-----------------------------------|--|------------------------------|--|
| a. Neck : | Have you ever injured or experienced pain? | Yes <input type="checkbox"/> | No <input checked="" type="checkbox"/> |
| b. Back : | If Yes ; approximate date (MM/YYYY) | | |
| c. Shoulder, Elbow, Wrists, Hands | Consulted a medical professional ? | Yes <input type="checkbox"/> | No <input checked="" type="checkbox"/> |
| d. Hips, Knees, Ankles, Legs | Resulted in time of work? | Yes <input type="checkbox"/> | No <input checked="" type="checkbox"/> |
| | Surgery Required ? | Yes <input type="checkbox"/> | No <input checked="" type="checkbox"/> |
| | Ongoing Problems ? | Yes <input type="checkbox"/> | No <input checked="" type="checkbox"/> |



MEDICOVER
HOSPITALS

Pt Name	BURRAMSHETTI RAMACHANDRUDU	Age	39 Years
IP NO:	KUU52410001378	Sex	MALE
Dr Name:	MEDICAL OFFICER	Date	23/10/2024

U/S ABDOMEN & PELVIS

LIVER : Normal in size (15cm) and **increased in echotexture**. No focal lesions seen.
No intra hepatic biliary ductal dilatation.

CBD & PV : Normal.

GALL BLADDER : Well distended. No gallstones. Wall thickness is normal

PANCREAS : Visualized pancreas head and body appears normal in size with echotexture.
No focal lesions. Pancreatic duct normal. No Pancreatic Calcifications.

SPLEEN : Normal in size (11.4cm) with normal echotexture. No focal lesions.

KIDNEYS : Right kidney normal in size (9.6 x 4.4cm) and position. Cortico medullary
differentiation is well made out. No e/o calculus / Hydronephrosis.

Left kidney normal in size (9.7 x 5.2cm) and position. Cortico medullary
differentiation is well made out. No e/o calculus / Hydronephrosis.

URINARY BLADDER : Well Distended No vesical calculus. Bladder wall thickness is normal.

PROSTATE : Normal in size with normal echotexture.
Volume appears normal. No focal lesions.

IVC and Aorta are normal.

Para aortic areas are normal.

No free fluid in the abdomen.

IMPRESSION:

❖ **Grade - I fatty liver.**

ADVISED: Clinical correlation and kindly discuss if necessary not for medico legal purpose.

Dr. KARTHIK ANANTHA DNB.RD.
CONSULTANT RADIOLOGIST

MEDICOVER HOSPITALS (A UNIT OF SAHRUDAYA HEALTH CARE PVT. LTD.)

D. No: 51/1E2, 51/1E3, 51/1E4, Near RTC Bus Stand, Kurnool - 518003, Andhra Pradesh.

Ph: 040 6833 4455



MEDICOVER
HOSPITALS

KURNOOL

Pt Name :	BURRAMSHETTI RAMACHANDRUDU	Age	39Years
UMR NO :	KUU52410001378	Sex	MALE
Dr. Name :	MEDICAL OFFICER	Date	23/10/2024

X-RAY CHEST PA VIEW – REPORT

- Cardiac shadow within normal limits.
- Aorta normal.
- Mediastinum normal.
- Lung fields are clear.
- Hilar and bronchovascular markings are normal bilaterally.
- Both domes of diaphragm are regular.
- Both costophrenic angles normal.
- Bony thoracic cage and soft tissues of the chest wall normal.

IMPRESSION:

- No significant abnormality detected.

SUGGESTED CLINICAL CORRELATION.

DR.C.A.SANJOSH VARMA MD.RD.
CONSULTANT RADIOLOGIST.

MEDICOVER HOSPITALS (A UNIT OF SAHRUDAYA HEALTH CARE PVT. LTD.)

D. No: 51/1E2, 51/1E3, 51/1E4, Near RTC Bus Stand, Kurnool - 518003, Andhra Pradesh.

Ph: 040 6833 4455



EMail:

B, RAMACHANDRUDU / 39 Yrs / M / 0 Cms / 70 Kg

Date: 23 / 10 / 2024

NonCardiacPain Angina / Non-Hypercholestromia / Non-Diabetic / Negative Estrogen / Non-Athlete

Stage	Time	Duration	Speed(mph)	Elevation	METs	Rate	% THR	BP	RPP	PVC	Comments
Supine	00:20	0:20	00.0	00.0	01.0	108	60 %	120/80	129	00	
ExStart	00:39	0:19	00.0	00.0	01.0	106	59 %	120/80	127	00	
PeakEx	01:46	1:07	01.7	10.0	02.4	125	69 %	120/80	150	00	
Recovery	02:19				00.0	000	0 %	---/---	000	00	

FINDINGS :

Exercise Time : 01:07
 Initial HR (ExStrt) : 106 bpm 59% of Target 181
 Initial BP (ExStrt) : 120/80 (mm/Hg)
 Max WorkLoad Attained : 2.4 Poor response to induced stress
 Max ST Dep Lead & Avg ST Value : V1 & -1.2 mm in ExStart
 Duke Treadmill Score : 00.7
 Test Objective : SCREENING FOR CAD
 Test End Reasons : Feeling Uncomfortable

Max HR Attained 125 bpm 69% of Target 181
 Max BP Attained 120/80 (mm/Hg)

REPORT :

perferable copy

no to evidence of acute MI

Doctor : DR.CARDIOLOGY CONSULTATION

B, RAMACHANDRUDU / 39 Yrs / Male / 0 Cm / 70 Kg

Linked Medians Report

SUPINE (00:59)



Date: 23 / 10 / 2024

METs : 1.0 HR : 125 Target HR : 69% of 181 BP : 120/80 Post J @80mSec

ExTime: 00:00 Speed: 0.0 mph Grade : 00.00 % 25 mm/Sec. 1.0 Cm/mV



Linked Medians Report STANDING (00:06)



B, RAMACHANDRUDU / 39 Yrs / Male / 0 Cm / 70 Kg

Date: 23 / 10 / 2024

METs : 1.0 HR : 115 Target HR : 64% of 181 BP : 120/80 Post J @80mSec

ExTime: 00:00 Speed: 0.0 mph Grade : 00.00 % 25 mm/Sec. 1.0 Cm/mV

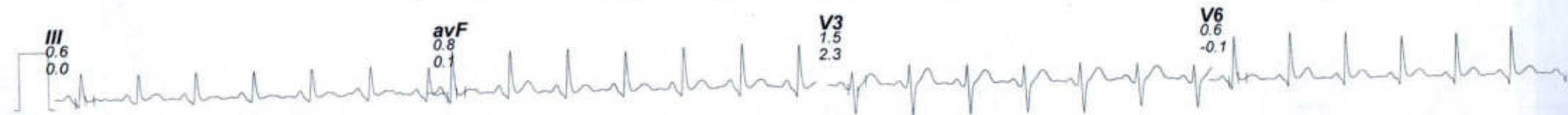
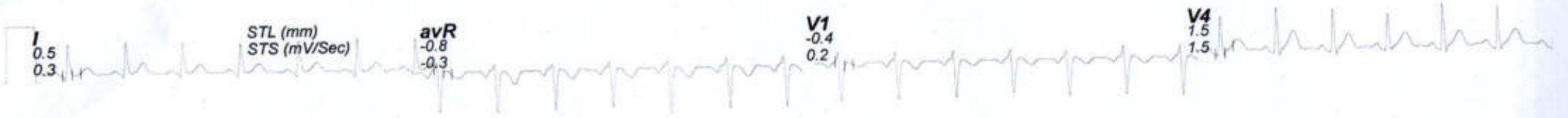

Linked Medians Report

ExStrt



B, RAMACHANDRUDU / 39 Yrs / Male / 0 Cm / 70 Kg

Date: 23 / 10 / 2024

METs : 1.0 HR : 109 Target HR : 60% of 181 BP : 120/80 Post J @80mSec

ExTime: 00:00 Speed: 0.0 mph Grade : 00.00 % 25 mm/Sec. 1.0 Cm/mV

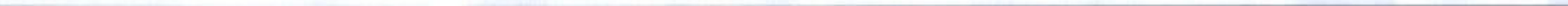

Linked Medians Report
BRUCE : Stage 1 (03:04)



B, PAMACHANDRUDU / 39 Yrs / Male / 0 Cm / 70 Kg

Date: 23 / 10 / 2024

METs : 4.8 HR : 115 Target HR : 64% of 181 BP : 120/80 Post J @80mSec

ExTime: 03:04 Speed: 1.7 mph Grade : 10.00 % 25 mm/Sec. 1.0 Cm/mV

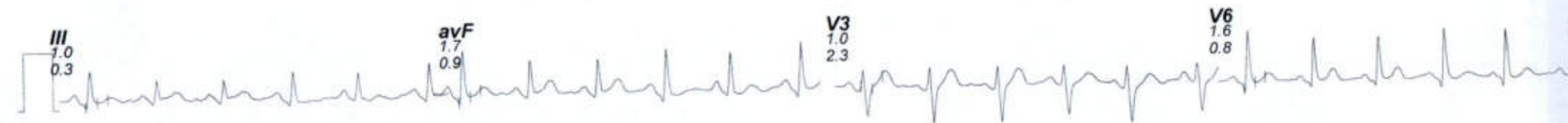

Linked Medians Report

PeakEx



B, RAMACHANDRUDU / 39 Yrs / Male / 0 Cm / 70 Kg

Date: 23 / 10 / 2024

METs : 2.4 HR : 125 Target HR : 69% of 181 BP : 120/80 Post J @80mSec

ExTime: 01:07 Speed: 1.7 mph Grade : 10.00 % 25 mm/Sec. 1.0 Cm/mV

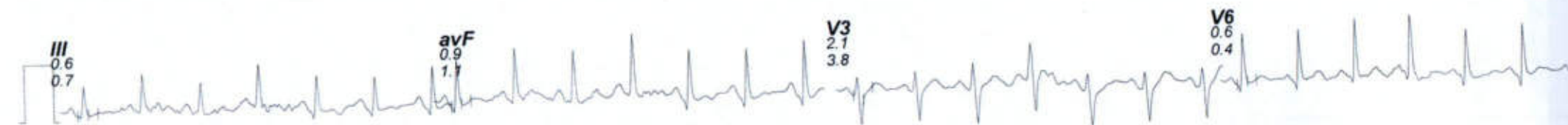
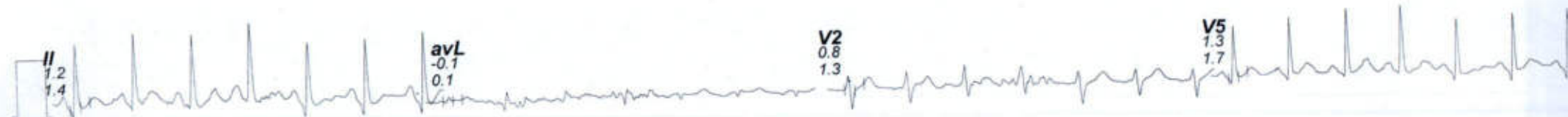
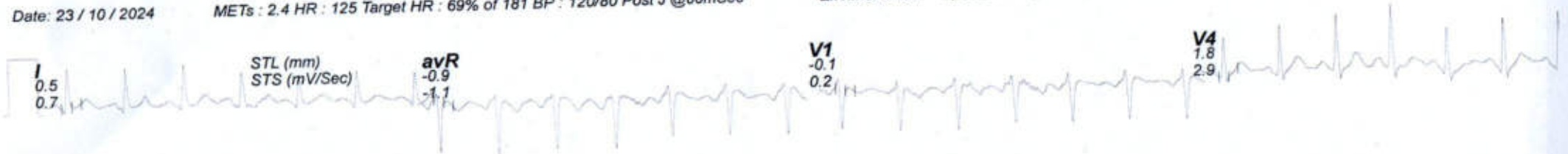

Linked Medians Report

Recovery : (00:33)



B, R MACHANDRUDU / 39 Yrs / Male / 0 Cm / 70 Kg

Date: 23 / 10 / 2024

METs : 1.0 HR : 103 Target HR : 57% of 181 BP : 120/80 Post J @80mSec

ExTime: 01:07 Speed: 0.0 mph Grade : 00.00 % 25 mm/Sec. 1.0 Cm/mV

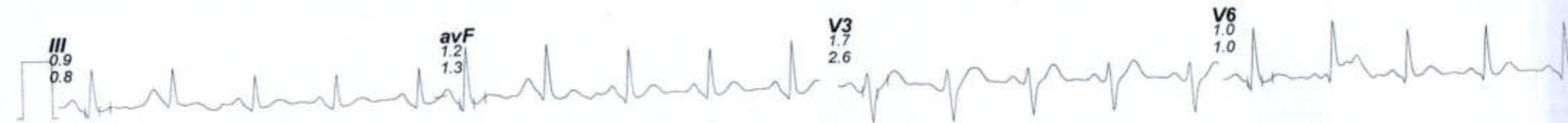
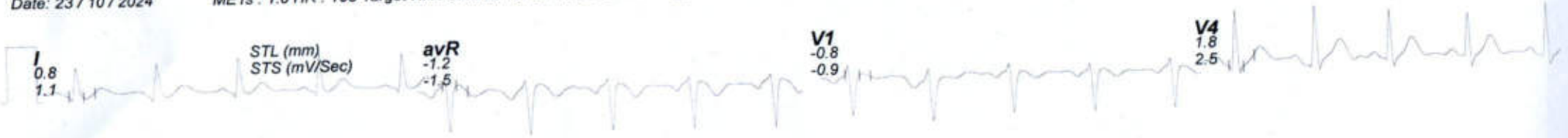



LABORATORY REPORT : BIOCHEMISTRY

Name	: Mr. BURRAMSHETTI RAMACHANDRUDU	Age /Sex	: 39Y Y(s)/MALE
Bill Date	: 23-Oct-2024 10:56 AM	UMR No.	: 52410001378
Rec. Dt	: 23-Oct-2024 12:26 PM	Bill No.	: MCB05241006409
Rept. Dt	: 23-Oct-2024 12:39 PM	Result No	: RUR241026409
Ref By	: Dr. Medical officer	Sample ID	: MCKKU2036050
Sample Type	: PLASMA		

FBS (FASTING BLOOD GLUCOSE WITH URINE GLUCOSE)

<u>Parameters</u>	<u>Result</u>	<u>Reference Range</u>	<u>Units</u>
FASTING BLOOD GLUCOSE <i>Hexokinase</i>	100 *	Normal Range : 70 - 99 Impaired Glucose tolerance : 100 -125 Diabetes Mellitus : >=126	mg/dL
FASTING URINE SUGAR <i>Hexokinase</i>	NIL *	Normal Range : 77 - 99 (3.9 to 5.5 mmol/L)	mg/dL

*** End Of Report ***

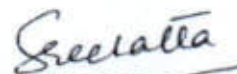

DR.DEVANUR SREELATHA
CONSULTANT BIOCHEMIST



LABORATORY REPORT : BIOCHEMISTRY

Name	: Mr. BURRAMSHETTI RAMACHANDRUDU	Age /Sex	: 39Y Y(s)/MALE
Bill Date	: 23-Oct-2024 10:56 AM	UMR No.	: 52410001378
Rec. Dt	: 23-Oct-2024 12:26 PM	Bill No.	: MCB05241006409
Rept. Dt	: 23-Oct-2024 12:39 PM	Result No	: RUR241026410
Ref By	: Dr. Medical officer	Sample ID	: MCKKU2036051
Sample Type	:		

PLBS (POST LUNCH BLOOD SUGAR WITH URINE SUGAR)

<u>Parameters</u>	<u>Result</u>	<u>Reference Range</u>	<u>Units</u>
PLBS (POST LUNCH BLOOD SUGAR WITH URINE SUGAR) <i>Hexokinase</i>	145 *	110-180 mg/dL	mg/dL

*** End Of Report ***

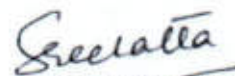

DR.DEVANUR SREELATHA
CONSULTANT BIOCHEMIST



LABORATORY REPORT : BIOCHEMISTRY

Name	: Mr. BURRAMSHETTI RAMACHANDRUDU	Age /Sex	: 39Y Y(s)/MALE
Bill Date	: 23-Oct-2024 10:56 AM	UMR No.	: 52410001378
Rec. Dt	: 23-Oct-2024 12:26 PM	Bill No.	: MCB05241006409
Rept. Dt	: 23-Oct-2024 12:39 PM	Result No	: RUR241026411
Ref By	: Dr. Medical officer	Sample ID	: MCKKU2036051
Sample Type	: SERUM		

SERUM CREATININE

<u>Parameters</u>	<u>Result</u>	<u>Reference Range</u>	<u>Units</u>
CREATININE <i>Jaffe</i>	1.1	0.7 - 1.2	mg/dL

*** End Of Report ***

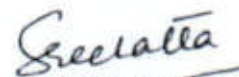

DR.DEVANUR SREELATHA
CONSULTANT BIOCHEMIST



LABORATORY REPORT : BIOCHEMISTRY

Name	: Mr. BURRAMSHETTI RAMACHANDRUDU	Age /Sex	: 39Y Y(s)/MALE
Bill Date	: 23-Oct-2024 10:56 AM	UMR No.	: 52410001378
Rec. Dt	: 23-Oct-2024 12:26 PM	Bill No.	: MCB05241006409
Rept. Dt	: 23-Oct-2024 12:39 PM	Result No	: RUR241026413
Ref By	: Dr. Medical officer	Sample ID	: MCKKU2036051
Sample Type	: SERUM		

LFT(LIVER FUNCTION TEST)

<u>Parameters</u>	<u>Result</u>	<u>Reference Range</u>	<u>Units</u>
TOTAL BILIRUBIN <i>DIAZO</i>	1.4 *	<1.2	mg/dL
DIRECT BILIRUBIN <i>DIAZO</i>	0.5 *	<=0.20	mg/dL
ALKALINE PHOSPHATASE (ALP) <i>PNPP, AMP Buffer - IFCC Ref.</i>	87	35 - 105 U/L	U/L
TOTAL PROTEINS <i>Biuret method</i>	7.5	6.4 - 8.2 g/dL	g/dL
SERUM ALBUMIN <i>Bromcresol Green (BCG)</i>	4.5	3.5 - 5.2 g/dL	g/dL

*** End Of Report ***



DR.DEVANUR SREELATHA
CONSULTANT BIOCHEMIST



LABORATORY REPORT : BIOCHEMISTRY

Name	: Mr. BURRAMSHETTI RAMACHANDRUDU	Age /Sex	: 39Y Y(s)/MALE
Bill Date	: 23-Oct-2024 10:56 AM	UMR No.	: 52410001378
Rec. Dt	: 23-Oct-2024 12:26 PM	Bill No.	: MCB05241006409
Rept. Dt	: 23-Oct-2024 12:39 PM	Result No	: RUR241026414
Ref By	: Dr. Medical officer	Sample ID	: MCKKU2036051
Sample Type	: SERUM		

SERUM URIC ACID

<u>Parameters</u>	<u>Result</u>	<u>Reference Range</u>	<u>Units</u>
SERUM URIC ACID <i>uricase</i>	4.5	3.5 - 7.2 mg/ dL	mg/dL

*** End Of Report ***

DR.DEVANUR SREELATHA
CONSULTANT BIOCHEMIST



LABORATORY REPORT : CLINICAL PATHOLOGY

Name	: Mr. BURRAMSHETTI RAMACHANDRUDU	Age /Sex	: 39Y Y(s)/MALE
Bill Date	: 23-Oct-2024 10:56 AM	UMR No.	: 52410001378
Rec. Dt	: 23-Oct-2024 12:26 PM	Bill No.	: MCB05241006409
Rept. Dt	: 23-Oct-2024 12:40 PM	Result No	: RUR241026415
Ref By	: Dr. Medical officer	Sample ID	: MCKKU2036052
Sample Type	: URINE		

CUE(COMPLETE URINE EXAMINATION)

Parameters	Result	Reference Range	Units
COLOUR	PALE YELLOW	PALE YELLOW	
PH <i>Bromthymol blue</i>	5.0	5.0 - 8.0	
SPECIFIC GRAVITY <i>Bromthymol blue</i>	1.025	1.000 - 1.030	
KETONE <i>Sodium nitroprusside/Rothera's test.</i>	NIL	NIL (<5 mg/dL)	
BLOOD <i>DIPSTICK</i>	NEGATIVE		
GLUCOSE <i>Glucose oxidase Peroxidase/Benedict's test</i>	NIL	NIL (<25 mg/dL)	
PROTEIN	NIL	NIL	
<u>MICROSCOPIC EXAMINATION</u>			
PUS CELLS	2-4	0 - 5 /hpf	
RBC	NIL	0 - 5 /hpf	
EPITHELIAL CELLS	1-2	0 - 5	hpf

K. Vasundhara

DR.K VASUNDHARA
MBBS, MD CONSULTANT PATHOLOGIST



LABORATORY REPORT : BLOOD BANK

Name	: Mr. BURRAMSHETTI RAMACHANDRUDU	Age /Sex	: 39Y Y(s)/MALE
Bill Date	: 23-Oct-2024 10:56 AM	UMR No.	: 52410001378
Rec. Dt	: 23-Oct-2024 12:26 PM	Bill No.	: MCB05241006409
Rept. Dt	: 23-Oct-2024 12:40 PM	Result No	: RUR241026416
Ref By	: Dr. Medical officer	Sample ID	: MCKKU2036053
Sample Type	: WHOLE BLOOD		

BLOOD GROUPING AND RH

<u>Parameters</u>	<u>Result</u>	<u>Reference Range</u>	<u>Units</u>
BLOOD GROUP <i>Automated microcolumn gel method</i>	O+VE		
RH TYPE	POSITIVE		

INTERPRETATION

1. If Rh is Du positive it is best considered as Rh negative as recipient and Rh positive as donor. Proper Cross matching is recommended before transfusion.
2. In case of forward and reverse grouping discrepancy, clinical correlation and repeat sample analysis is recommended.
3. For Infants below 6 months only forward grouping is performed.
4. A sub-grouping is recommended after the age of 6 months.

*** End Of Report ***

K. Vasundhara

DR.K VASUNDHARA
MBBS, MD CONSULTANT PATHOLOGIST



LABORATORY REPORT : HAEMATOLOGY

Name	: Mr. BURRAMSHETTI RAMACHANDRUDU	Age /Sex	: 39Y Y(s)/MALE
Bill Date	: 23-Oct-2024 10:56 AM	UMR No.	: 52410001378
Rec. Dt	: 23-Oct-2024 12:26 PM	Bill No.	: MCB05241006409
Rept. Dt	: 23-Oct-2024 12:40 PM	Result No	: RUR241026417
Ref By	: Dr. Medical officer	Sample ID	: MCKKU2036054
Sample Type	: WHOLE BLOOD		

ESR

Parameters

Result

Reference Range

Units

ESR

10

0 - 10

mm/1st hour

MODIFIED WESTERGREN'S
METHOD

*** End Of Report ***

K. Vasundhara

DR.K VASUNDHARA
MBBS, MD CONSULTANT PATHOLOGIST



LABORATORY REPORT : HAEMATOLOGY

Name	: Mr. BURRAMSHETTI RAMACHANDRUDU	Age /Sex	: 39Y Y(s)/MALE
Bill Date	: 23-Oct-2024 10:56 AM	UMR No.	: 52410001378
Rec. Dt	: 23-Oct-2024 12:26 PM	Bill No.	: MCB05241006409
Rept. Dt	: 23-Oct-2024 12:40 PM	Result No	: RUR241026299
Ref By	: Dr. Medical officer	Sample ID	: MCKKU2036011
Sample Type	: WHOLE BLOOD		

CBP(COMPLETE BLOOD PICTURE)

Parameters	Result	Reference Range	Units
WBC <i>Automated cell counter</i>	5,500	4000 - 11000 cells / cumm	cells / cumm
RBC <i>Automated Cell Counter cyanmethemoglobin</i>	5.07	3.9 - 5.0	milli/cumm
HEMOGLOBIN <i>Photometric</i>	14.2	11.5 - 15.5	gms/dL
PCV/HCT <i>Calculated</i>	46.4	40 - 50	%
MCV <i>Calculated</i>	91	83 - 101	fl
MCH <i>Calculated</i>	27.9	27 - 32	pg
MCHC <i>Calculated</i>	30.6 *	31 - 37	g/dL
PLATELET COUNT <i>Electrical Impedance</i>	212	150 - 400 10 ³ /μL	
RDW(cv)	12.3	11.6 - 14.0 %	%
MPV	9.2	7.5 - 11.5 fl	fl
NEUTROPHILS <i>DHSS/Microscopy</i>	51.3	40 - 80 %	

K. Vasundhara
DR.K VASUNDHARA
MBBS, MD CONSULTANT PATHOLOGIST



LABORATORY REPORT : HAEMATOLOGY

Name	: Mr. BURRAMSHETTI RAMACHANDRUDU	Age /Sex	: 39Y Y(s)/MALE
Bill Date	: 23-Oct-2024 10:56 AM	UMR No.	: 52410001378
Rec. Dt	: 23-Oct-2024 12:26 PM	Bill No.	: MCB05241006409
Rept. Dt	: 23-Oct-2024 12:40 PM	Result No	: RUR241026299
Ref By	: Dr. Medical officer	Sample ID	: MCKKU2036011
Sample Type	: WHOLE BLOOD		

LYMPHOCYTES <i>DHSS/Microscopy</i>	40.2 *	20 - 40 %	
MONOCYTES <i>DHSS/Microscopy</i>	5.6	02 - 10 %	
EOSINOPHILS <i>DHSS/Microscopy</i>	2.5	1.0-6.0	%
BASOPHILS <i>DHSS/Microscopy</i>	0.4	00 - 01 %	

*** End Of Report ***

K. Vasundhara

DR.K VASUNDHARA
MBBS, MD CONSULTANT PATHOLOGIST



LABORATORY REPORT : BIOCHEMISTRY

Name	: Mr. BURRAMSHETTI RAMACHANDRUDU	Age /Sex	: 39Y Y(s)/MALE
Bill Date	: 23-Oct-2024 10:56 AM	UMR No.	: 52410001378
Rec. Dt	: 23-Oct-2024 12:26 PM	Bill No.	: MCB05241006409
Rept. Dt	: 23-Oct-2024 12:39 PM	Result No	: RUR241026418
Ref By	: Dr. Medical officer	Sample ID	: MCKKU2036051
Sample Type	: SERUM		

LIPID PROFILE

<u>Parameters</u>	<u>Result</u>	<u>Reference Range</u>	<u>Units</u>
TOTAL CHOLESTEROL <i>Enzymatic colorimetric</i>	190	Desirable :: < 200 mg/dL Borderline High :: 200 - 239 mg/dL High risk : > 240 mg/dL	mg/dL
SERUM TRYGLYCERIDES <i>Enzymatic colorimetric</i>	233 *	< 150 mg/dL Borderline High : 150 - 199 mg/dL High : 200 - 499 mg/dL	mg/dL
HDL CHOLESTEROL <i>Homogeneous enzymatic colorimetric</i>	34	Low :: < 40 mg/dL High :: > 60 mg/dL	mg/dL
LDL CHOLESTEROL <i>Direct-Enzymatic colorimetric</i>	109 *	Very High : - > 190 mg/dL Optimal : - < 100 mg/dL Near Optimal : 100 - 129 mg/dL High : 160 - 189 mg/dL Borderline High:130-159 mg/dl	mg/dL
VLDL <i>Calculation</i>	47 *	2 - 30 mg/dL	mg/dL

*** End Of Report ***



DR.DEVANUR SREELATHA
CONSULTANT BIOCHEMIST



LABORATORY REPORT : BIOCHEMISTRY

Name	: Mr. BURRAMSHETTI RAMACHANDRUDU	Age /Sex	: 39Y Y(s)/MALE
Bill Date	: 23-Oct-2024 10:56 AM	UMR No.	: 52410001378
Rec. Dt	: 23-Oct-2024 12:26 PM	Bill No.	: MCB05241006409
Rept. Dt	: 23-Oct-2024 12:39 PM	Result No	: RUR241026419
Ref By	: Dr. Medical officer	Sample ID	: MCKKU2036051
Sample Type	: SERUM		

BUN(BLOOD UREA NITROGEN)

<u>Parameters</u>	<u>Result</u>	<u>Reference Range</u>	<u>Units</u>
BLOOD UREA <i>Urease kinetic</i>	32	16.6 - 48.5	mg/dL
BUN (Blood Urea Nitrogen.)	10.6		

*** End Of Report ***

DR.DEVANUR SREELATHA
CONSULTANT BIOCHEMIST

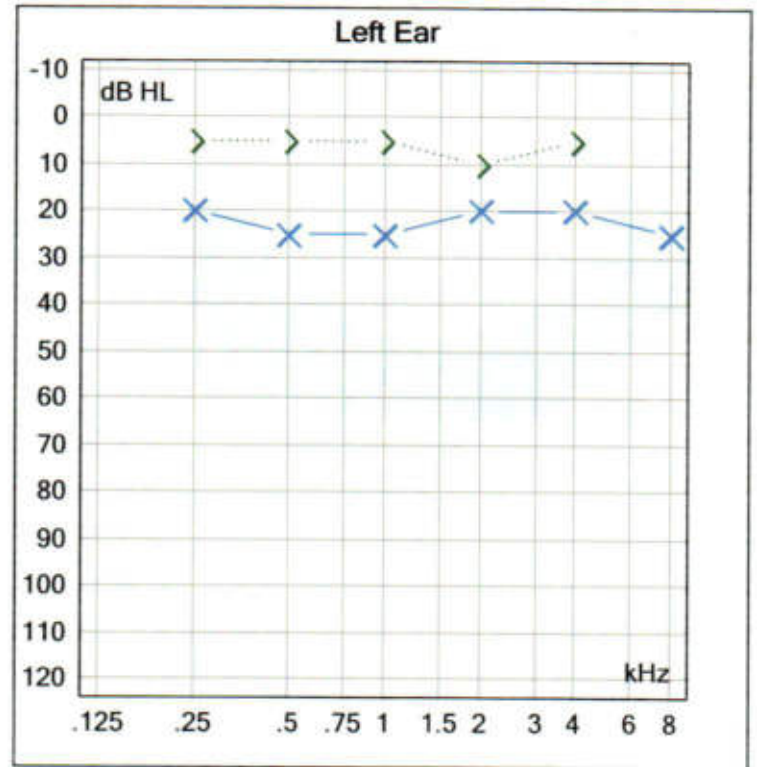
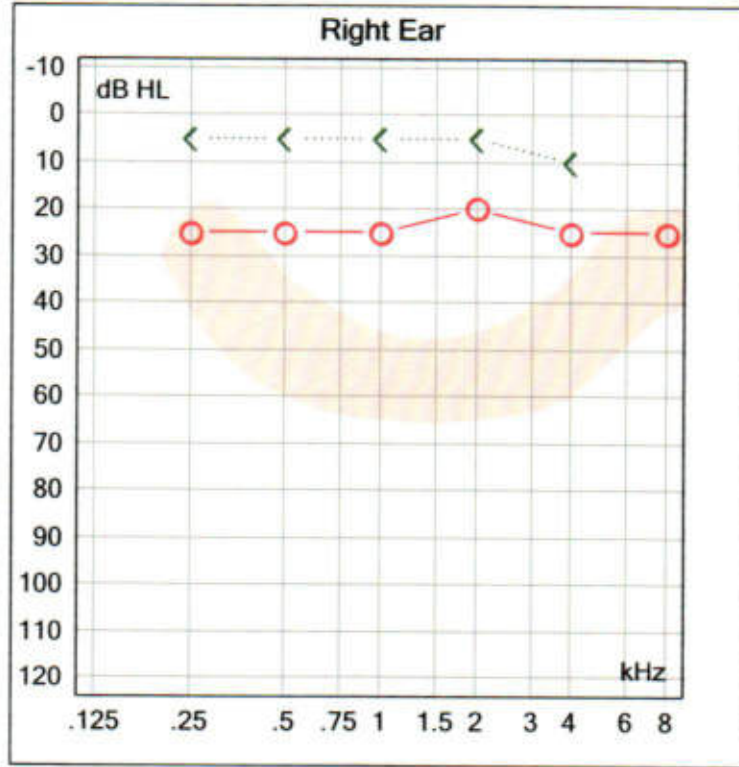

Trans	WR	dB	Mask	%	Aided	List
Right Ear:23.3 dB HL						
Left Ear :23.3 dB HL						

AUD 23-10-2024 11:53:08

QuickSIN Results			
Session	Ear	SNR	SNR (Aided)

Right	Key	Left
O	AC	X
△	Masked AC	□
<	Bone	>
[Masked Bone]
M	MCL	M
U	UCL	U
S	Speaker	S
B	AC Binaural	B
↙	No Response	↘

AUD report - no data

Right Ear:Minimal Hearing Sensitivity

Left Ear :Minimal Hearing Sensitivity

- :Refer to E.N.T Consultation**
- :Hearing Aid Trial and Fitting**
- :Speech Therapy**
- :Follow up**

Audiologist

BETTER HEARING BETTER LIFE

Name : Mr. BURRAMSHETTI RAMACHANDRUDU

Age/Sex : 039Y/MALE

Bill Date : 23-Oct-2024 10:56 AM

UMR No : 52410001378

Rec. Dt : 23-Oct-2024 09:30 AM

Bill No : HC052410000734_7

Rept Dt : --

Result No : HC052410000734_7

Ref By : Dr. Medical officer

Ref Unit : --



Cardiology 2D Echo With Colour Doppler

MITRAL VALVE : NORMAL
AORTIC VALVE : NORMAL
PULMONARY VALVE : NORMAL
LEFT ATRIUM : 3.2 CMS
AORTA : 2.8 CMS
LEFT VENTRICLE : EDD: 4.9 CMS ESD: 3.1 CMS EF: 66 %
RIGHT ATRIUM : NORMAL
RIGHT VENTRICLE : NORMAL
PULMONARY ARTERY : NORMAL
IAS : INTACT
IVS : INTACT
CS : NORMAL
PERICARDIUM : NORMAL
DOPPLER : AJV =1.0M/Sec, PJV=1.0M/Sec, 1+TR
CONCLUSION :

NO RWMA
NORMAL LV SYSTOLIC FUNCTION
NO MR, NO AR , TRIVIAL TR, NO PAH
NO PE/NO LA, LV CLOTS

DRAFT

Rate 91 . Sinus rhythm.....normal P axis, V-rate 50- 99
 . ST elev, probable normal early repol pattern.....ST elevation, age<55
 PR 140 . Baseline wander in lead(s) V1,V3,V4
 QRSD 87
 QT 314
 QTc 387

--AXIS--

P 56
 QRS 24
 T 30

- NORMAL ECG -

12 Lead; Standard Placement

Unconfirmed Diagnosis

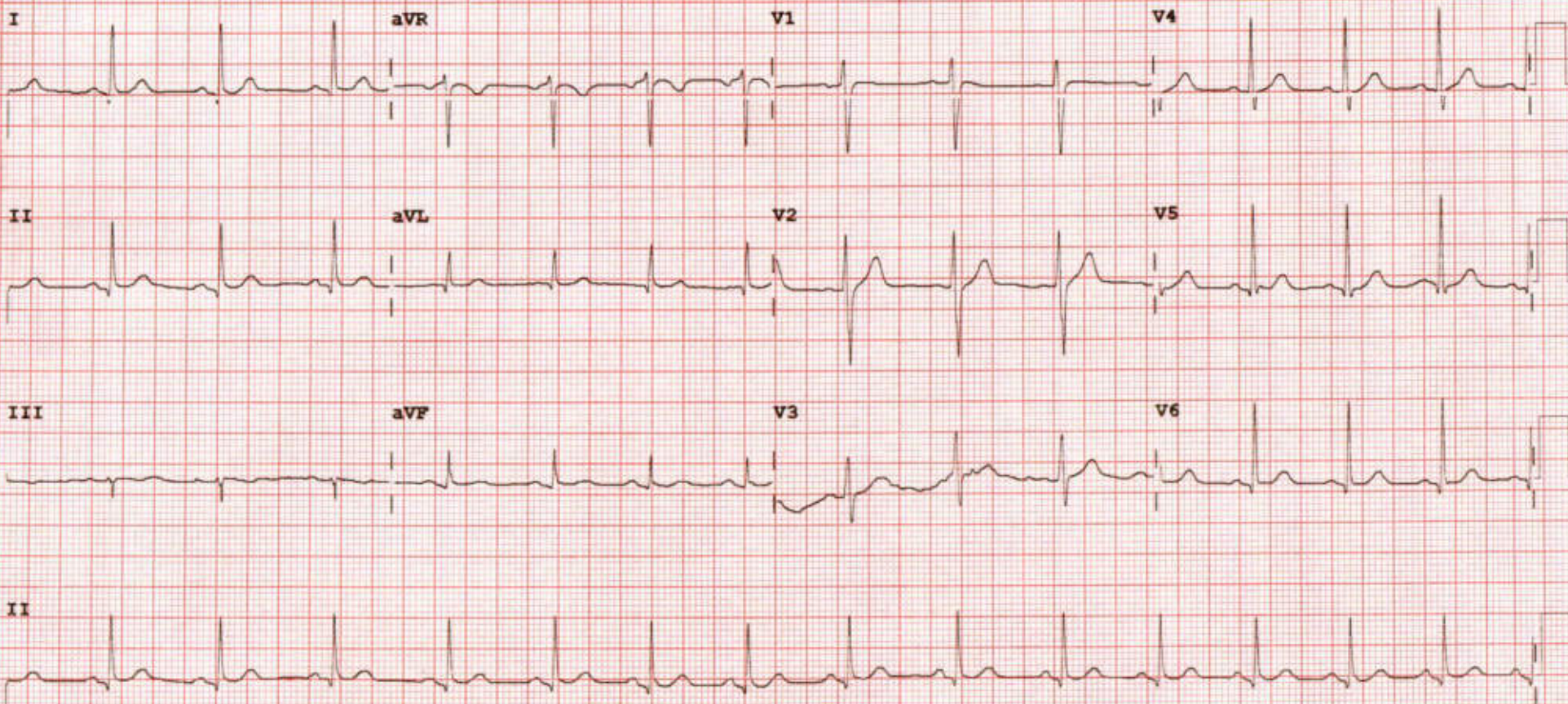



MEDICOVER
HOSPITALS

OUT PATIENT DEPARTMENT

Patient Name : Mr. BURRAMSHETTI RAMACHANDRU	DMR No : 52410001378
Age/Gender : 39Years, 4Months/MALE	Bill No : HC052410000734_11 Bill Dt : 23-Oct-2024
Mobile : 9177155204	Visit Dt. : 23-Oct-2024 Visit Type:
Organisation : ARCOFEMI HEALTHCARE PVT. LTD (MEDIWHEEL).	

Consultant :

General physician

BP^s :	mmHg
BP^d :	mmHg
Weight :	kg
Height :	cms
HR :	/min
TEMP :	F
BMI :	-- kg/mm

Rx :



MEDICOVER
HOSPITALS

OUT PATIENT DEPARTMENT

Patient Name : Mr. BURRAMSHETTI RAMACHANDRU	DMR No : 52410001378
Age/Gender : 39Years, 4Months/MALE	Bill No : HC052410000734_11 Bill Dt : 23-Oct-2024
Mobile : 9177155204	Visit Dt. : 23-Oct-2024 Visit Type:
Organisation : ARCOFEMI HEALTHCARE PVT. LTD (MEDIWHEEL).	

Consultant :

Dentist

BP_s :	mmHg
BP_d :	mmHg
Weight :	kg
Height :	cms
HR :	/min
TEMP :	F
BMI :	-- kg/mm

Rx :



MEDICOVER
HOSPITALS

OUT PATIENT DEPARTMENT

Patient Name : Mr. BURRAMSHETTI RAMACHANDRU	DMR No : 52410001378
Age/Gender : 39Years, 4Months/MALE	Bill No : HC052410000734_11 Bill Dt : 23-Oct-2024
Mobile : 9177155204	Visit Dt. : 23-Oct-2024 Visit Type:
Organisation : ARCOFEMI HEALTHCARE PVT. LTD (MEDIWHEEL).	

Consultant :

Ophthalmology

BP_s :	mmHg
BP_d :	mmHg
Weight :	kg
Height :	cms
HR :	/min
TEMP :	F
BMI :	-- kg/mm

Rx :