

Patient Name : Mr. Guria Shalim
UHID : 202412726
Age/Sex : 37 yr 4 mo 22 D /M
Referred By : Dr. Self .
Status : Final

Investigation No : 20241020774
Requested Date : 26/10/2024 10:03AM
Collection Date : 26/10/2024 10:37AM
Reported Date : 26/10/2024



202412726

Complete Blood Count(CBC)(1394)(Hematology analyzer and microscopy)

Test	Result	Unit	Bio. Ref. Interval
RBC Count	<u>6.22</u>	million/cumm	4.5-5.5
Hb Haemoglobin (1389)	14.4	gm/dl	12.0-17.0
HCT	43.2	%	40-50
MCV	<u>70.3</u>	Fl	80-100
MCH	<u>23.1</u>	Pg	27-32
MCHC	32.1	g/dl	32-36
Platelet Count (1395)	1.65	lac/cumm	1.50-4.50
RDW	<u>16.1</u>	%	11-14
TLC (Total Leucocyte Count)(1390)	5300	/cumm	4000 - 11000
DLC (Differential Leucocyte Count)(1391)			
Neutrophils	60	%	45-75
Lymphocytes	34	%	20-45
Eosinophils	02	%	1-6
Monocytes	04	%	2-10
Basophils	00	%	0-1

--- End Of Report ---

Result Entered By

Mr. Akash Ghosh

Ms. Sunita Baria

Dr. Anubhuti Choudhary
(Consultant Pathologist)

**This is computer generated report, Hence does not require signature.



Kokar Chowk, Ranchi - 834001, Jharkhand

0651-7111888, 8877188771 | info@samfordhospital.com | www.samfordhospital.com

Toll Free No. : 1800 1234 00001

Patient Name : Mr. Guria Shalim
UHID : 202412726
Age/Sex : 37 yr 4 mo 22 D /M
Referred By : Dr. Self .
Status : Final

Investigation No : 20241020786
Requested Date : 26/10/2024 10:03AM
Collection Date : 26/10/2024 10:37AM
Reported Date : 26/10/2024



202412726

ESR(ERYTHROCYTE SEDIMENTATION RATE)(1392)(Westergren)

Test	Result	Unit	Bio. Ref. Interval
ESR(ERYTHROCYTE SEDIMENTATION RATE)(1392)	<u>20</u>	mm at 1st hr	0-10

--- End Of Report ---

Result Entered By

Mr. Akash Ghosh

Ms. Sunita Basa

Dr. Anubhuti Choudhary
(Consultant Pathologist)

**This is computer generated report, Hence does not require signature.



Kokar Chowk, Ranchi - 834001, Jharkhand

0651-7111888, 8877188771 info@samfordhospital.com www.samfordhospital.com

Toll Free No. : 1800 1234 00001

Patient Name : Mr. Guria Shalim
UHID : 202412726
Age/Sex : 37 yr 4 mo 22 D /M
Referred By : Dr. Self .
Status : Final

Investigation No : 20241020777
Requested Date : 26/10/2024 10:03AM
Collection Date : 26/10/2024 10:37AM
Reported Date : 26/10/2024



Blood Grouping and RH Typing(1418)

TEST NAME	RESULT
ABO	'AB'
RH	POSITIVE

--- End Of Report ---

Result Entered By

Mr. Akash Ghosh

Ms. Sunita Barla

Dr. Anubhuti Choudhary
(Consultant Pathologist)

**This is computer generated report, Hence does not require signature.



Kokar Chowk, Ranchi - 834001, Jharkhand

☎ 0651-7111888, 8877188771 ✉ info@samfordhospital.com 🌐 www.samfordhospital.com

Toll Free No. : 1800 1234 0001

Patient Name : Mr. Guria Shalim
UHID : 202412726
Age/Sex : 37 yr 4 mo 22 D /M
Referred By : Dr. Self .
Status : Final

Investigation No : 20241020785
Requested Date : 26/10/2024 10:03AM
Collection Date : 26/10/2024 10:37AM
Reported Date : 26/10/2024 01:00PM



202412726

Biochemistry

Test	Result	Unit	Bio. Ref. Interval
Blood Sugar (Fasting)(1465)	86	mg/dl	70-110
Creatinine(1447) (Modified Jaffe Kinetic)	1.0	mg/dl	0.6-1.5
Uric Acid(1455)	8.0	mg/dl	3.6 - 7.2
Blood Urea Nitrogen (BUN) (1446)	9.80	mg/dl	5-25
BUN / Creatinine Ratio	9.80		4.0-21.5

Lipid Profile

(CHOD-POD)

Test	Result	Unit	Bio. Ref. Interval
Cholesterol(1463)	232	mg/dl	< 200
Triglycerides (1487)	195	mg/dl	< 150
HDL Cholesterol	51	mg/dl	40 - 60
LDL	142	mg/dl	60-130
VLDL Cholesterol	39	mg/dL	< 30

Result Entered By

Mr. Akash Ghosh

Mr. Sudeep Oraon

Dr. Anubhuti Choudhary
(Consultant Pathologist)

**This is computer generated report, Hence does not require signature.

Patient Name : Mr. Guria Shalim
UHID : 202412726
Age/Sex : 37 yr 4 mo 22 D /M
Referred By : Dr. Self .
Status : Final

Investigation No : 20241020779
Requested Date : 26/10/2024 10:03AM
Collection Date : 26/10/2024 10:37AM
Reported Date : 26/10/2024 01:00PM



202412726

Biochemistry

LFT (Liver Function Test)(1513)

Test	Result	Unit	Bio. Ref. Interval
Serum Bilirubin (Total) (1456)	0.7	mg/dL	0.1-1.2
Serum Bilirubin (Direct)	0.2	mg/dL	0.0-0.3
Serum Bilirubin (InDirect)	0.5	mg/dL	0.2-0.8
SGPT (1475)	39	U/L	0-45
SGOT (1476)	35	U/L	5-40
Alkaline Phosphatase (ALP) (1494)	116	U/L	41-137
Total Protein	6.9	g/dl	6.0 - 8.0
Albumin (1461)	4.2	g/dl	3.7-5.3
Globulin	2.7	g/dl	2.3-3.6
A/G Ratio	1.6		1.2-1.8
GGT	24	U/L	1-94

Result Entered By

Mr. Akash Ghosh

Mr. Sudeep Oraon

Dr. Anubhuti Choudhary
(Consultant Pathologist)

**This is computer generated report, Hence does not require signature.



Kokar Chowk, Ranchi - 834001, Jharkhand

0651-7111888, 8877188771 info@samfordhospital.com www.samfordhospital.com

Toll Free No. : 1800 1234 0001

Patient Name : Mr. Guria Shalim
UHID : 202412726
Age/Sex : 37 yr 4 mo 22 D /M
Referred By : Dr. Self .
Status : Final

Investigation No : 20241020787
Requested Date : 26/10/2024 10:03AM
Collection Date : 26/10/2024 10:37AM
Reported Date : 26/10/2024 01:00PM



202412726

Immunology

THYROID PROFILE(1559)

(Chemiluminescence Assay(C.L.I.A))

Test	Result	Unit	Bio. Ref. Interval
T3	1.41	ng/mL	0.58 - 1.59
T4 (1561)	107.6	nmol/l	60 - 120
TSH (1562)	2.91	uIU/ml	0.50 - 5.50

Result Entered By

Mr. Akash Ghosh

Mr. Sudeep Oraon

Dr. Anubhuti Choudhary
(Consultant Pathologist)

**This is computer generated report, Hence does not require signature.



Kokar Chowk, Ranchi - 834001, Jharkhand

☎ 0651-7111888, 8877188771 ✉ info@samfordhospital.com 🌐 www.samfordhospital.com

Toll Free No. : 1800 1234 0001

Patient Name : Mr. Guria Shalim
UHID : 202412726
Age/Sex : 37 yr 4 mo 22 D /M
Referred By : Dr. Self .
Status : Final

Investigation No : 20241020773
Requested Date : 26/10/2024 10:03AM
Collection Date : 26/10/2024 10:37AM
Reported Date : 26/10/2024



202412726

Urine Routine Examination(1383)(Strip / Microscopy)

TEST NAME	RESULT	UNIT	REFERENCE RANGE
VOLUME	15 ml		
COLOUR	Straw		
APPEARANCE	Clear		
SP GRAVITY	1.020		1.003 - 1.035
PH	6.5		4.7 - 7.5
PROTEIN	NOT DETECTED		NOT DETECTED
GLUCOSE	NOT DETECTED		NOT DETECTED
KETONE BODIES	NOT DETECTED		NOT DETECTED
BLOOD	NOT DETECTED		NOT DETECTED
BILIRUBIN	NOT DETECTED		NOT DETECTED
UROBILINOGEN	NOT DETECTED		NOT DETECTED
NITRITE	NOT DETECTED		NOT DETECTED
PUS CELLS	1 - 2	/HPF	0-5
EPITHELIAL CELLS	0 - 1	/HPF	0-5
RBC	NOT DETECTED	/HPF	NOT DETECTED
CAST	NOT DETECTED		NOT DETECTED
CRYSTAL	NOT DETECTED		NOT DETECTED
BACTERIA	NOT DETECTED		NOT DETECTED

--- End Of Report ---

Result Entered By

Mr. Akash Ghosh

Ms. Madhu Kumari

Dr. Anubhuti Choudhary
(Consultant Pathologist)

**This is computer generated report, Hence does not require signature.



Kokar Chowk, Ranchi - 834001, Jharkhand

0651-7111888, 8877188771 info@samfordhospital.com www.samfordhospital.com

Toll Free No. : 1800 1234 00001

Patient Name : Mr. Guria Shalim
UHID : 202412726
Age/Sex : 37 yr 4 mo 22 D /M
Referred By : Dr. Self .
Status : Final

Investigation No : 20241020771
Requested Date : 26/10/2024 10:03am
Collection Date : 26/10/2024 10:37am
Reported Date : 26/10/2024



202412726

Blood Sugar (post parandial)(1465)

Test	Result	Unit	Bio. Ref. Interval
Blood Sugar (post parandial)(1465)	92	mg/dL	70-140

--- End Of Report ---

Result Entered By

Mr. Sanjeev Prasad

Mr. Sudeep Oraon

Dr. Rajeev .
(M.D Pathologist)

**This is computer generated report, Hence does not require signature.



Kokar Chowk, Ranchi - 834001, Jharkhand

0651-7111888, 8877188771 info@samfordhospital.com www.samfordhospital.com

Toll Free No. : 1800 1234 00001

Patient Name	GURIA SHALIM	Requested By	HEALTH CHECK UP
MRN	202412726	Procedure Date	26.10.2024
Age/Sex	37 Y/M	Reporting Date	26.10.2024

USG WHOLE ABDOMEN

Liver: The liver is normal in size (**12.8 cm**) and outline. It shows a uniform echopattern. No obvious focal or diffuse pathology is seen. The intra and extra hepatic biliary passage are not dilated. The portal vein is normal in calibre at the porta hepatis (8.6 mm).

Gall bladder: The gall bladder is normal in size, has normal wall thickness with no evidence of calculi.

CBD: The CBD is of normal caliber (3 mm).

Pancreas: The pancreas is normal in size and echogenicity with distinct outline. No obvious focal lesion is seen.

Kidneys: Both kidneys were normal in position and measured as follows:

Right kidney measures 9.7 x 4.9 cm.

Left kidney measures 10.5 x 5.0 cm.

The renal cortical thickness and corticomedullary differentiation were adequate on both sides. No evidence of renal calculus or hydronephrosis seen on either side.

Spleen: The spleen is normal in size ~ **9.8 cm** and echogenicity.

Urinary bladder: The urinary bladder is normal in size. Its wall shows a smooth outline. There is no evidence of any intraluminal or perivesical abnormality.

Prostate: The prostate is normal in size, measures (vol- 20 gms) and showed a normal parenchymal echotexture.

No evidence of ascites or lymphadenopathy seen.

No pleural effusion seen.

IMPRESSION:

- Fatty liver (Grade-I).

(Please correlate clinically)

Madhu

DR. MADHU

Consultant Ultrasonologist.

Note: - We regret typographical errors if any. Please contact us for correction.

Typed By: PIHU



Kokar Chowk, Ranchi - 834001, Jharkhand

☎ 0651-7111888, 8877188771 ✉ info@samfordhospital.com 🌐 www.samfordhospital.com

Toll Free No. : 1800 1234 00001

Patient Name : Mr. Guria Shalim
UHID : 202412726
Age/Sex : 37 yr 4 mo 22 D /M
Referred By : Dr. Self .
Status : Final

Investigation No : 20241020783
Requested Date : 26/10/2024 10:03AM
Collection Date : 26/10/2024 10:37AM
Reported Date : 26/10/2024



HbA1C(Glycosylated Haemoglobin)(1510)(HPLC)

Test Name	Result	Unit	Reference Range
HbA1c	6.0		4.5-6.5
Mean Plasma Glucose*	125.5	mg/dL	
Calculated			

Mean Plasma Glucose is based on estimated Average Glucose (eAG) value calculated according to National Glycohemoglobin Standardization Program (NGSP) criteria.

Reference Range (HBA1c)

Good control	: 4.5 - 6.4 %
Fair control	: 6.5 - 7.4 %
Poor control	: Above - 7.5 %

Note: Anaemia can lead to erroneous increase or decrease in HbA1C reading to misinterpretation of the disease condition, hence it might not be a reliable indicator to assist the glycaemic index.

Advice: Fructosamine test.

--- End Of Report ---

Result Entered By

Mr. Akash Ghosh

Ms. Sunita Barla

Dr. Rajeev .
(M.D Pathologist)

**This is computer generated report, Hence does not require signature.



Kokar Chowk, Ranchi - 834001, Jharkhand

0651-7111888, 8877188771 | info@samfordhospital.com | www.samfordhospital.com

Toll Free No. : 1800 1234 0001

Patient Name	GURIA SHALIM	Requested By	HEALTH CHECK UP
MRN	202412726	Procedure Date	26.10.2024
Age/Sex	37 Y/M	Reporting Date	26.10.2024

X-RAY CHEST PA VIEW

Result:

Soft tissues and bony cage are normal.

Trachea is centrally placed.

Both CP angles are clear. Both domes of diaphragm are normal in position.

The hilar shadows are unremarkable.

Both lung fields are clear. Broncho-vascular markings are normal.

Cardiac size and shape normal.

OPINION: Normal study.



DR. ANUJ, MD
Consultant Radiologist.

Note: - We regret typographical errors if any. Please contact us for correction.

Patient:

GURIA SHALIM

202412726

37 year / M

..... cm / kg

HR 68/min

Intervals:

RR 882 ms

P 106 ms

PR 144 ms

QRS 80 ms

QT 352 ms

QTc 378 ms

Axis:

P 28°

QRS 28°

T 28°

P (II) 0.14 mV

S (V1) -0.90 mV

R (V5) 2.03 mV

Sokol. 3.35 mV

SINUS RHYTHM
OTHERWISE NORMAL ECG

5.62

UNCONFIRMED REPORT



10 mm/mV

10 mm/mV

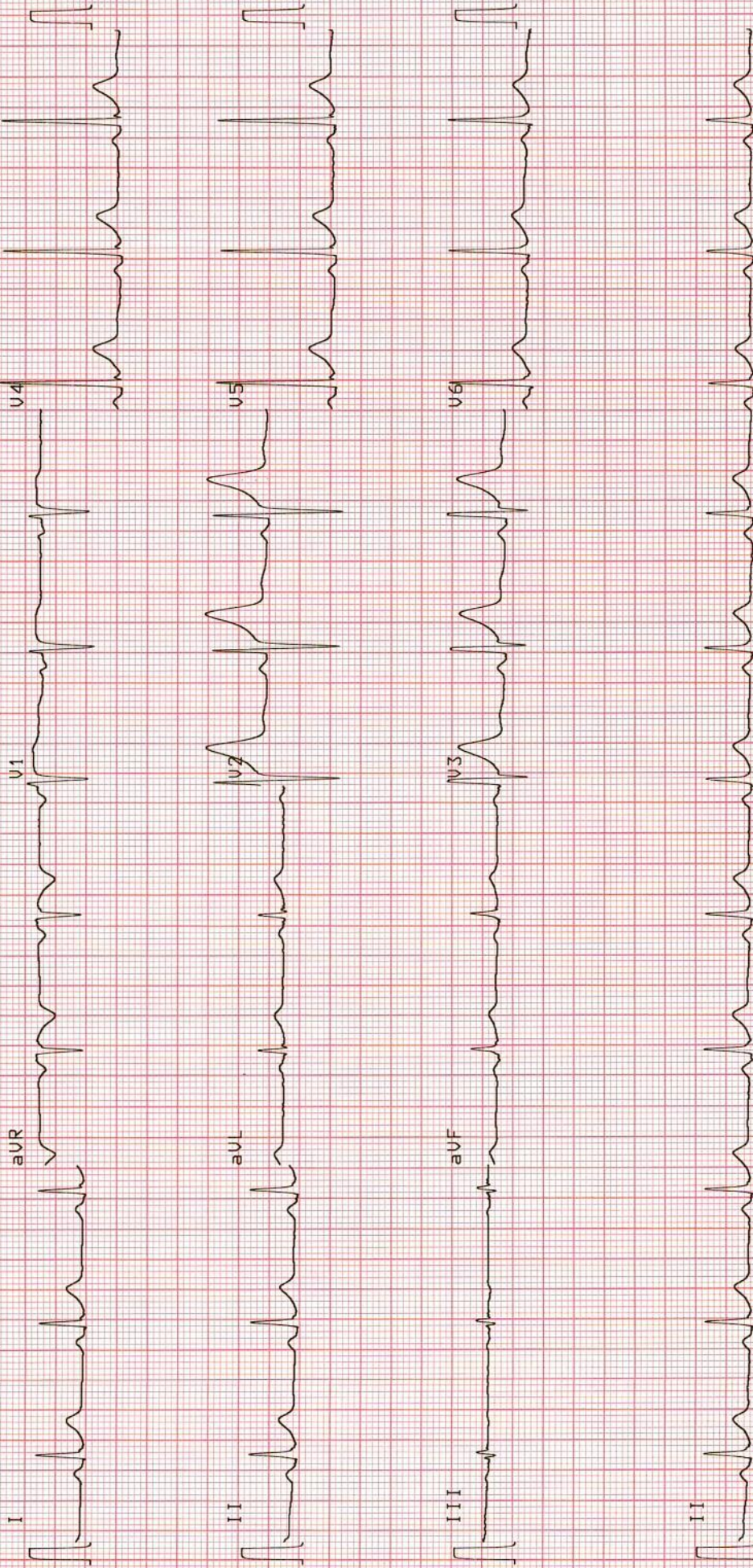

25 mm/s

0.05-35Hz

F50 SSF S85

Sa

26-OCT-24

16:17:59

AT-2plus AG

AT-2plus 4.14 CM



202412726 / GURIA SHALIM / 37 Yrs / M / 165 Cms / 68 Kg Date: 26-Oct-2024 Technician : ROHINI KUMARI Examined By:

Stage	Time	Duration	Speed(mph)	Elevation	METs	Rate	% THR	BP	RPP	PVC	Comments
Standing	00:07	0:07	00.0	00.0	01.0	084	46 %	---	000	00	
Warm Up	00:17	0:10	00.0	00.0	01.0	074	40 %	---	000	00	
ExStart	00:25	0:08	01.0	00.0	01.0	094	51 %	---	000	00	
BRUCE Stage 1	03:25	3:00	01.7	10.0	04.7	119	65 %	120/80	142	00	
BRUCE Stage 2	06:25	3:00	02.5	12.0	07.1	133	73 %	130/80	172	00	
BRUCE Stage 3	09:25	3:00	03.4	14.0	10.2	159	87 %	140/80	222	00	
PeakEx	10:48	1:23	04.2	16.0	11.7	181	99 %	150/90	271	00	
Recovery	11:48	1:00	01.1	00.0	04.2	152	83 %	150/90	228	00	
Recovery	12:48	2:00	00.0	00.0	01.0	123	67 %	150/90	184	00	
Recovery	13:48	3:00	00.0	00.0	01.0	106	58 %	150/90	158	00	
Recovery	14:48	4:00	00.0	00.0	01.0	101	55 %	150/90	151	00	
Recovery	15:11	4:24	00.0	00.0	01.0	103	56 %	150/90	154	00	

REPORT:

Sample Name: Stress Test Graded Exercise Treadmill
 Description: To rule out to CAD
 INDICATIONS: To rule out to CAD
 PROCEDURE DONE: Graded exercise treadmill stress test
 STRESS ECG RESULTS: The patient was stressed by continuous graded treadmill testing for Exercise Time 6:10 Mins. of the standard Bruce protocol. The initial HR was recorded as 84 bpm, and the maximum predicted Target Heart Rate 183.
 The Test was completed because of **TARGET HEART RATE ACHIEVED**
CONCLUSIONS:
 1. Stress test is **POSITIVE** for inducible ischemia.
 2. Good functional capacity.
 3. Blood pressure response to exercise is normal.



Farhan Shikoh

Doctor : DR. MD.FARHAN SHIKOH