

OUT PATIENT DEPARTMENT

Patient Name : Mr. VENKAT MUNGALLA	UMR No : 342408000918
Age/Gender : 38Years, 0Months / MALE	Bill No : HC342408004811_9
Mobile : 9000265387	Bill Dt. : 20-Aug-2024 Visit Type : Single
	Valid Upto:

Dr.Kedarisetti Vamsi Krishna

MBBS,DNB(General

Medicine),PGDCE(Endocrinology),PGDCN(Nephrology,UK),SCE(Rheumatology,UK)

Consultant,

INTERNAL MEDICINE

Rx :

Klcto Allergen ↓ 6.

All reports wmr

Height	:		cms
Weight	:	92	kgs
BMI	:		kg/m2
TEMP	:	(M)	F
Pulse Rate	:	82	bmp
Resp.Rate	:		bmp
BP	:	110/70	mm / Hg
Pain Score	:		
Nutritional Status	:		
SPO2	:		%
GRBS	:		mg/dl

(Signature)

Dr. VAMSHI KRISHNA K.
M.B.B.S., DNB (General Medicine)
PGDCE (Endocrinology), PDDCN (Nephrology)
Regd. No.92359
Consultant Physician,
Diabetologist and Endocrinologist

MEDICAL CERTIFICATE

I, Dr. K. VAMSHI KRISHNA do hereby certify that I have carefully examined
Sri./Smt. VENKAT MURUGALA (Whose signature is given below), son / daughter
of VEERAJU is physically fit / unfit to join school / organization / undergo
professional education.

Signature of Candidate / Guardian: M. Venkat

Signature of Doctor: K. Vamsi Krishna Registration No: 92389

Place: KAKIMADA

Date: 20/8/24

Seal:

Dr. VAMSHI KRISHNA K.
M.B.B.S., DNB (General Medicine)
PGDCE (Endocrinology), PDDCN (Nephrology)
Regd. No. 92389
Consultant Physician,
Diabetologist and Endocrinologist



**MEDICOVER
HOSPITALS**

A UNIT OF SAHRUDAYA HEALTHCARE (KAKINADA) PVT LTD.

Patient ID:	342408000918	Patient Name:	M.VENKAT 38Y/M
Age:		Sex:	O
Accession Number:	INV342408004820	Modality:	DX
Referring Physician:	DR.VAMSI KRISHNA	Study:	CHEST
Study Date:	20-Aug-2024		

X-RAY CHEST (PA VIEW)

FINDINGS:

- The Lung parenchyma is normal.
- Bilateral hilar shadow appear normal.
- Trachea is central in position with normal trachea-bronchial angle.
- Cardiomedastinal contour is maintained.
- Cardiophrenic & costophrenic angles are normal.
- Domes of diaphragm are normal.

IMPRESSION:

- *NO SIGNIFICANT ABNORMALITY DETECTED.*

Kindly correlate clinically

Tejaswi
DR.TEJASWI RAMU
MBBS,MD(RADIOLOGY)

Date: 20-Aug-2024 10:47:54

A UNIT OF SAHRUDAYA HEALTHCARE (KAKINADA) PVT LTD.

ADB Road, Near Achampet Junction, Kakinada
Ph: 040 6833 4455
info@medicoverhospitals.in

www.medicoverhospitals.in



MEDICOVER
HOSPITALS

LABORATORY REPORT : BIOCHEMISTRY

A UNIT OF SAHRUDAYA HEALTHCARE (KAKINADA) PVT LTD.

Name	: Mr. VENKAT MUNGALLA	Age /Sex	: 38Y Y(s)/MALE
Bill Date	: 20-Aug-2024 09:01 AM	UMR No.	: 342408000918
Rec. Dt	: 20-Aug-2024 09:37 AM	Bill No.	: MCB34240804949
Rept. Dt	: 20-Aug-2024 11:13 AM	Result No	: RAK240811410
Ref By	: Dr. Kedariseti Vamsi Krishna	Sample ID	: MCKAK9011543
Sample Type	: SERUM		

BUN(BLOOD UREA NITROGEN)

<u>Parameters</u>	<u>Result</u>	<u>Reference Range</u>	<u>Units</u>
BLOOD UREA <i>crease kinetic</i>	24.6	16.6 - 48.5	mg/dL
BUN (Blood Urea Nitrogen.)	11.5		

Suggested Clinical Correlation * If necessary, Please discuss

*** End Of Report ***

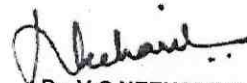
Dr. V.C.NEEHARIKA

MD CONSULTANT PATHOLOGIST

A UNIT OF SAHRUDAYA HEALTHCARE (KAKINADA) PVT LTD.

ADB Road, Near Achampet Junction, Kakinada
Ph: 040 6833 4455
info@medicoverhospitals.in

www.medicoverhospitals.in



MEDICOVER
HOSPITALS

LABORATORY REPORT : BIOCHEMISTRY

A UNIT OF SAHRUDAYA HEALTHCARE (KAKINADA) PVT LTD.

Name	: Mr. VENKAT MUNGALLA	Age /Sex	: 38Y Y(s)/MALE
Bill Date	: 20-Aug-2024 09:01 AM	UMR No.	: 342408000918
Rec. Dt	: 20-Aug-2024 09:37 AM	Bill No.	: MCB34240804949
Rept. Dt	: 20-Aug-2024 11:13 AM	Result No	: RAK240811411
Ref By	: Dr. Kedarisetti Vamsi Krishna	Sample ID	: MCKAK9011543
Sample Type	: SERUM		

Parameters

SGPT (ALT)
V without P5P

Result
24.5

SGPT

Reference Range
<= 41

Units
U/L

Suggested Clinical Correlation * If necessary, Please discuss

*** End Of Report ***

Dr. V.C. NEEHARIKA

MD CONSULTANT PATHOLOGIST

A UNIT OF SAHRUDAYA HEALTHCARE (KAKINADA) PVT LTD.

ADB Road, Near Achampet Junction, Kakinada
Ph: 040 6833 4455
info@medicoverhospitals.in

www.medicoverhospitals.in



**MEDICOVER
HOSPITALS**

LABORATORY REPORT : BIOCHEMISTRY

A UNIT OF SAHRUDAYA HEALTHCARE (KAKINADA) PVT LTD.

Name	: Mr. VENKAT MUNGALLA	Age /Sex	: 38Y Y(s)/MALE
Bill Date	: 20-Aug-2024 09:01 AM	UMR No.	: 342408000918
Rec. Dt	: 20-Aug-2024 12:14 PM	Bill No.	: MCB34240804949
Rept. Dt	: 20-Aug-2024 01:14 PM	Result No	: RAK240811562
Ref By	: Dr. Kedarisetti Vamsi Krishna	Sample ID	: MCKAK9011633
Sample Type	: PLASMA		

PLBS (POST LUNCH BLOOD GLUCOSE)

<u>Parameters</u>	<u>Result</u>	<u>Reference Range</u>	<u>Units</u>
POST LUNCH BLOOD GLUCOSE <i>Hexokinase</i>	185.8 *	Normal Range : <140 Impaired Glucose Tolerance : 140 -199 Diabetes Mellitus: >=200	mg/dL

Suggested Clinical Correlation * If necessary, Please discuss

*** End Of Report ***

Dr. V.C.NEEHARIKA

MD CONSULTANT PATHOLOGIST

A UNIT OF SAHRUDAYA HEALTHCARE (KAKINADA) PVT LTD.

ADB Road, Near Achampet Junction, Kakinada
Ph: 040 6833 4455
info@medicoverhospitals.in

www.medicoverhospitals.in



**MEDICOVER
HOSPITALS**

LABORATORY REPORT : BIOCHEMISTRY

A UNIT OF SAHRUDAYA HEALTHCARE (KAKINADA) PVT LTD.

Name	: Mr. VENKAT MUNGALLA	Age /Sex	: 38Y Y(s)/MALE
Bill Date	: 20-Aug-2024 09:01 AM	UMR No.	: 342408000918
Rec. Dt	: 20-Aug-2024 09:37 AM	Bill No.	: MCB34240804949
Rept. Dt	: 20-Aug-2024 11:13 AM	Result No	: RAK240811412
Ref By	: Dr. Kedarisetti Vamsi Krishna	Sample ID	: MCKAK9011543
Sample Type	: PLASMA		

FBS (FASTING BLOOD GLUCOSE)

Parameters
**FASTING BLOOD
GLUCOSE**

Hexokinase

Result
107.8 *

Reference Range

Normal Range : 70 - 99
Impaired Glucose tolerance : 100 -125
Diabetes Mellitus : >=126

Units
mg/dL

Suggested Clinical Correlation * If necessary, Please discuss

*** End Of Report ***



Dr. V.C.NEEHARIKA

MD CONSULTANT PATHOLOGIST

A UNIT OF SAHRUDAYA HEALTHCARE (KAKINADA) PVT LTD.

ADB Road, Near Achampet Junction, Kakinada
Ph: 040 6833 4455
info@medicoverhospitals.in

www.medicoverhospitals.in



**MEDICOVER
HOSPITALS**

LABORATORY REPORT : BIOCHEMISTRY

A UNIT OF SAHRUDAYA HEALTHCARE (KAKINADA) PVT LTD.

Name	: Mr. VENKAT MUNGALLA	Age /Sex	: 38Y Y(s)/MALE
Bill Date	: 20-Aug-2024 09:01 AM	UMR No.	: 342408000918
Rec. Dt	: 20-Aug-2024 09:37 AM	Bill No.	: MCB34240804949
Rept. Dt	: 20-Aug-2024 11:13 AM	Result No	: RAK240811413
Ref By	: Dr. Kedariseti Vamsi Krishna	Sample ID	: MCKAK9011543
Sample Type	: SERUM		

SERUM CREATININE

<u>Parameters</u>	<u>Result</u>	<u>Reference Range</u>	<u>Units</u>
CREATININE affe	0.96	0.7 - 1.2	mg/dL

Suggested Clinical Correlation * If necessary, Please discuss

*** End Of Report ***

Dr. V.C.NEEHARIKA

MD CONSULTANT PATHOLOGIST

A UNIT OF SAHRUDAYA HEALTHCARE (KAKINADA) PVT LTD.

ADB Road, Near Achampet Junction, Kakinada
Ph: 040 6833 4455
info@medicoverhospitals.in

www.medicoverhospitals.in



**MEDICOVER
HOSPITALS**

LABORATORY REPORT : BIOCHEMISTRY

A UNIT OF SAHRUDAYA HEALTHCARE (KAKINADA) PVT LTD.

Name	: Mr. VENKAT MUNGALLA	Age /Sex	: 38Y Y(s)/MALE
Bill Date	: 20-Aug-2024 09:01 AM	UMR No.	: 342408000918
Rec. Dt	: 20-Aug-2024 09:37 AM	Bill No.	: MCB34240804949
Rept. Dt	: 20-Aug-2024 11:13 AM	Result No	: RAK240811414
Ref By	: Dr. Kedarisetti Vamsi Krishna	Sample ID	: MCKAK9011543
Sample Type	:		

SERUM BILIRUBIN TOTAL

<u>Parameters</u>	<u>Result</u>	<u>Reference Range</u>	<u>Units</u>
TOTAL BILIRUBIN DIAZO	0.451		mg/dL
DIRECT BILIRUBIN DIAZO	0.156	0.2	mg/dL
INDIRECT BILIRUBIN Calculated	0.29		mg/dl

Suggested Clinical Correlation * If necessary, Please discuss

*** End Of Report ***

Dr. V.C. NEEHARIKA

MD CONSULTANT PATHOLOGIST

A UNIT OF SAHRUDAYA HEALTHCARE (KAKINADA) PVT LTD.

ADB Road, Near Achampet Junction, Kakinada
Ph: 040 6833 4455
info@medicoverhospitals.in

www.medicoverhospitals.in



MEDICOVER
HOSPITALS

LABORATORY REPORT : BLOOD BANK

A UNIT OF SAHRUDAYA HEALTHCARE (KAKINADA) PVT LTD.

Name	: Mr. VENKAT MUNGALLA	Age /Sex	: 38Y Y(s)/MALE
Bill Date	: 20-Aug-2024 09:01 AM	UMR No.	: 342408000918
Rec. Dt	: 20-Aug-2024 09:37 AM	Bill No.	: MCB34240804949
Rept. Dt	: 20-Aug-2024 11:13 AM	Result No	: RAK240811415
Ref By	: Dr. Kedarisetti Vamsi Krishna	Sample ID	: MCKAK9011544
Sample Type	: WHOLE BLOOD		

BLOOD GROUPING AND RH

<u>Parameters</u>	<u>Result</u>	<u>Reference Range</u>	<u>Units</u>
BLOOD GROUP <i>Automated microcolumn gel method</i>	"O"		
RH TYPE	POSITIVE		

INTERPRETATION

1. If Rh is Du positive it is best considered as Rh negative as recipient and Rh positive as donor. Proper Cross matching is recommended before transfusion.
2. In case of forward and reverse grouping discrepancy, clinical correlation and repeat sample analysis is recommended.
3. For Infants below 6 months only forward grouping is performed.
4. A sub-grouping is recommended after the age of 6 months.

Suggested Clinical Correlation * If peccessary, Please discuss

*** End Of Report ***

Dr. V.C.NEEHARIKA

MD CONSULTANT PATHOLOGIST

A UNIT OF SAHRUDAYA HEALTHCARE (KAKINADA) PVT LTD.



**MEDICOVER
HOSPITALS**

LABORATORY REPORT : CLINICAL PATHOLOGY

A UNIT OF SAHRUDAYA HEALTHCARE (KAKINADA) PVT LTD.

Name	: Mr. VENKAT MUNGALLA	Age /Sex	: 38Y Y(s)/MALE
Bill Date	: 20-Aug-2024 09:01 AM	UMR No.	: 342408000918
Rec. Dt	: 20-Aug-2024 09:37 AM	Bill No.	: MCB34240804949
Rept. Dt	: 20-Aug-2024 01:14 PM	Result No	: RAK240811416
Ref By	: Dr. Kedarisetti Vamsi Krishna	Sample ID	: MCKAK9011545
Sample Type	:		

CUE(COMPLETE URINE EXAMINATION)

<u>Parameters</u>	<u>Result</u>	<u>Reference Range</u>	<u>Units</u>
PHYSICAL EXAMINATION	30 ml		

COLOUR YELLOW PALE YELLOW

APPEARANCE CLEAR CLEAR

CHEMICAL EXAMINATION

SPECIFIC GRAVITY 1.030 1.000 - 1.030
Bromthymol blue

PH 6.0 5.0 - 8.0
Bromthymol blue

PROTEIN NIL NIL (<15 mg/dL)
Tetra-bromophenol blue/Heat coagulation test

GLUCOSE NIL NIL (<25 mg/dL)
Glucose oxidase Peroxidase/Benedict's test

UROBILINOGEN NIL NIL
Diazonium salt

KETONE NEGATIVE NIL (<5 mg/dL)
Sodium nitroprusside/Rothera's test.

Dr. V.C.NEEHARIKA
MD CONSULTANT PATHOLOGIST

A UNIT OF SAHRUDAYA HEALTHCARE (KAKINADA) PVT LTD.



MEDICOVER
HOSPITALS

LABORATORY REPORT : CLINICAL PATHOLOGY

A UNIT OF SAHRUDAYA HEALTHCARE (KAKINADA) PVT LTD.

Name	: Mr. VENKAT MUNGALLA	Age /Sex	: 38Y Y(s)/MALE
Bill Date	: 20-Aug-2024 09:01 AM	UMR No.	: 342408000918
Rec. Dt	: 20-Aug-2024 09:37 AM	Bill No.	: MCB34240804949
Rept. Dt	: 20-Aug-2024 01:14 PM	Result No	: RAK240811416
Ref By	: Dr. Kedariseti Vamsi Krishna	Sample ID	: MCKAK9011545
Sample Type	:		

BILIRUBIN NIL NIL (<0.5 mg/dL)
Diazonium salt/Fouchets test

TRITRITE NIL NEGATIVE
Sulfanilic acid

MICROSCOPIC EXAMINATION

PUS CELLS 2 - 4 0 - 5 /hpf

RBC NIL 0 - 5 /hpf

EPITHELIAL CELLS 2 - 4 0 - 5 hpf

CRYSTALS NIL NIL

CASTS NIL NIL

OTHERS NIL NIL

INTERPRETATION

The colour fields of chemicals correspond to the following values:

1. Proteins: neg (negative), 30-99 (+), 100-499 (++) , >500 (+++) mg/dl
2. Ketones: neg. (negative), 5 (Trace), 15-49 (+), 50-149 (++) , >150 (+++) mg/dl
3. Glucose: norm. (normal), 50-149 (+), 150-499 (++) , 500-999 (+++) , >1000 (++++) mg/dl
4. Bilirubin: neg (negative), 1 (+), 3 (++) , 6 (+++) mg/ dl
5. Urobilinogen: norm. (normal), 2 (+), 4 (++) , 8 (+++) , 12 (++++) mg/dl.

Dr. V.C.NEEHARIKA

MD CONSULTANT PATHOLOGIST

A UNIT OF SAHRUDAYA HEALTHCARE (KAKINADA) PVT LTD.



MEDICOVER
HOSPITALS

LABORATORY REPORT : CLINICAL PATHOLOGY

A UNIT OF SAHRUDAYA HEALTHCARE (KAKINADA) PVT LTD.

Name	: Mr. VENKAT MUNGALLA	Age /Sex	: 38Y Y(s)/MALE
Bill Date	: 20-Aug-2024 09:01 AM	UMR No.	: 342408000918
Rec. Dt	: 20-Aug-2024 09:37 AM	Bill No.	: MCB34240804949
Rept. Dt	: 20-Aug-2024 01:14 PM	Result No	: RAK240811416
Ref By	: Dr. Kedariseti Vamsi Krishna	Sample ID	: MCKAK9011545
Sample Type	:		

Suggested Clinical Correlation * If necessary, Please discuss

*** End Of Report ***

Dr. V.C. NEEHARIKA

MD CONSULTANT PATHOLOGIST

A UNIT OF SAHRUDAYA HEALTHCARE (KAKINADA) PVT LTD.

ADB Road, Near Achampet Junction, Kakinada
Ph: 040 6833 4455
info@medicoverhospitals.in

www.medicoverhospitals.in



MEDICOVER
HOSPITALS

LABORATORY REPORT : HAEMATOLOGY

A UNIT OF SAHRUDAYA HEALTHCARE (KAKINADA) PVT LTD.

Name	: Mr. VENKAT MUNGALLA	Age /Sex	: 38Y Y(s)/MALE
Bill Date	: 20-Aug-2024 09:01 AM	UMR No.	: 342408000918
Rec. Dt	: 20-Aug-2024 09:37 AM	Bill No.	: MCB34240804949
Rept. Dt	: 20-Aug-2024 11:13 AM	Result No	: RAK240811418
Ref By	: Dr. Kedariseti Vamsi Krishna	Sample ID	: MCKAK9011547
Sample Type	: WHOLE BLOOD		

<u>Parameters</u>	<u>Result</u>	<u>ESR</u> <u>Reference Range</u>	<u>Units</u>
ESR MODIFIED WESTERGREN'S METHOD	10	0 - 10	mm/1st hour

Suggested Clinical Correlation * If necessary, Please discuss

*** End Of Report ***

Dr. V.C.NEEHARIKA

MD CONSULTANT PATHOLOGIST

A UNIT OF SAHRUDAYA HEALTHCARE (KAKINADA) PVT LTD.



MEDICOVER
HOSPITALS

LABORATORY REPORT : HAEMATOLOGY

A UNIT OF SAHRUDAYA HEALTHCARE (KAKINADA) PVT LTD.

Name	: Mr. VENKAT MUNGALLA	Age /Sex	: 38Y Y(s)/MALE
Bill Date	: 20-Aug-2024 09:01 AM	UMR No.	: 342408000918
Rec. Dt	: 20-Aug-2024 09:37 AM	Bill No.	: MCB34240804949
Rept. Dt	: 20-Aug-2024 11:13 AM	Result No	: RAK240811417
Ref By	: Dr. Kedariseti Vamsi Krishna	Sample ID	: MCKAK9011546
Sample Type	:		

CBP(COMPLETE BLOOD PICTURE)

<u>Parameters</u>	<u>Result</u>	<u>Reference Range</u>	<u>Units</u>
HEMOGLOBIN <i>Photometric</i>	14.5	13.0 - 17.0	gms/dL
R B C COUNT <i>Electrical Impedance</i>	5.30	4.5 - 5.5 10 ¹² /L	10 ¹² /L
PCV/HCT <i>Calculated</i>	43.4	40 - 50	%
MCV <i>Calculated</i>	81.8 *	83 - 101	fl
MCH <i>Calculated</i>	27.4	27 - 32	pg
MCHC <i>Calculated</i>	33.5	31 - 37	g/dL
RDW(cv)	15.0 *	11.6 - 14.0 %	%
TLC (TOTAL LEUCOCYTE COUNT) <i>Impedance</i>	6.90	4.0 - 10.0	10 ³ /μl
DIFFERENTIAL COUNT			
NEUTROPHILS <i>DHSS/Microscopy</i>	56.1	40 - 80 %	

Dr. V.C.NEEHARIKA

MD CONSULTANT PATHOLOGIST

A UNIT OF SAHRUDAYA HEALTHCARE (KAKINADA) PVT LTD.



MEDICOVER
HOSPITALS

LABORATORY REPORT : HAEMATOLOGY

A UNIT OF SAHRUDAYA HEALTHCARE (KAKINADA) PVT LTD.

Name	: Mr. VENKAT MUNGALLA	Age /Sex	: 38Y Y(s)/MALE
Bill Date	: 20-Aug-2024 09:01 AM	UMR No.	: 342408000918
Rec. Dt	: 20-Aug-2024 09:37 AM	Bill No.	: MCB34240804949
Rept. Dt	: 20-Aug-2024 11:13 AM	Result No	: RAK240811417
Ref By	: Dr. Kedariseti Vamsi Krishna	Sample ID	: MCKAK9011546
Sample Type	:		

LYMPHOCYTES <i>DHSS/Microscopy</i>	38.9	20 - 40 %	
MONOCYTES <i>DHSS/Microscopy</i>	4.4	02 - 10 %	
EOSINOPHILS <i>DHSS/Microscopy</i>	0.6	00 - 06 %	
BASOPHILS <i>DHSS/Microscopy</i>	0.0	00 - 01 %	
PLATELET COUNT <i>Electrical Impedance</i>	295	150 - 400 $10^3/\mu\text{L}$	$10^3/\mu\text{L}$

Suggested Clinical Correlation * If necessary, Please discuss

*** End Of Report ***

Dr. V.C.NEEHARIKA
MD CONSULTANT PATHOLOGIST

A UNIT OF SAHRUDAYA HEALTHCARE (KAKINADA) PVT LTD.

ADB Road, Near Achampet Junction, Kakinada
Ph: 040 6833 4455
info@medicoverhospitals.in

www.medicoverhospitals.in

M. VENKAT

20-Aug-24 8:54:59 AM

MEDICOVER HOSPITAL (KAKINADA)

38 Years

Rate 75 . Sinus rhythm.....normal P axis, V-rate 50- 99

. Baseline wander in lead(s) V3

PR 149
QRS 85
QT 374
QTc 418

--AXIS--

P 45
QRS 18
T 32

- NORMAL ECG -

12 Lead; Standard Placement

Unconfirmed Diagnosis

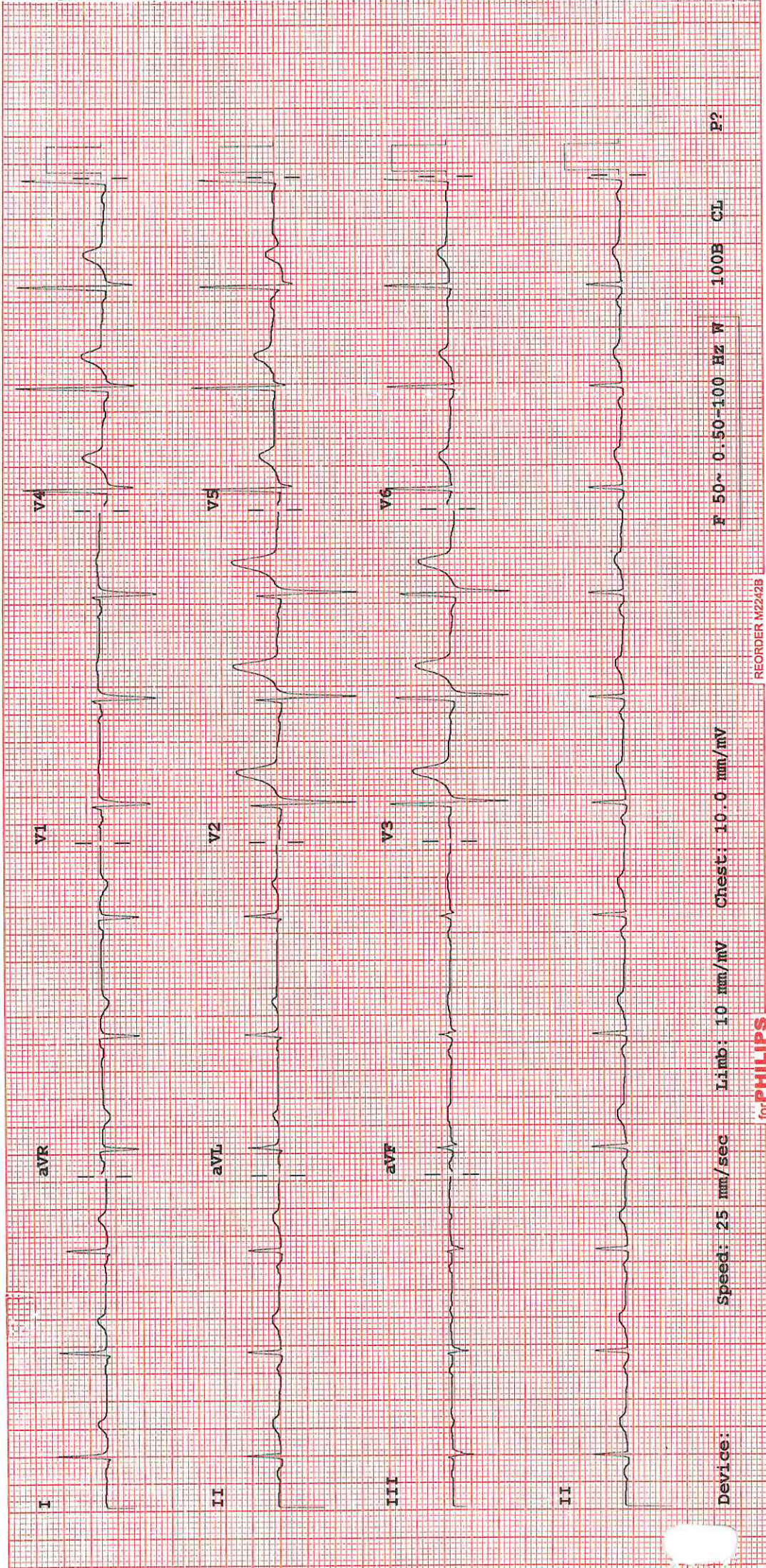

Device:

Speed: 25 mm/sec

Limb: 10 mm/mV

Chest: 10.0 mm/mV

F 50~ 0.50-100 Hz W

100B CL

P?

for PHILIPS

REORDER M2242B

Patient Details

Name : Mr MUNGALLA VENKAT
MRNo : SIO0734326
Phone : +91 9000265387
Age / Sex : 38Y / Male
Referral : MEDICOVER HOSPITAL
Address : GANDHI NAGAR, Kakinada, East Godavari, AndhraPradesh, INDIA.
S/o : VEERRAJU

Ophthalmologist

Dr. Teja Keerthi Thirukovela
General Ophthalmology
MS

RegNo : 107910
Consultation Date : 20-Aug-2024

MEDICAL RECORD

Printed On : 20-Aug-2024 11:22

INITIAL ASSESSMENT :**CHIEF COMPLAINTS**

- GENERAL CHECK UP FOR MEDICAL REPORT

PATIENT HISTORY**Medical History :**

- HEALTH HISTORY NORMAL

REFRACTION**AR :**

RIGHT EYE			LEFT EYE		
Sph	Cyl	Axis	Sph	Cyl	Axis
+0.25			+0.25		

VISION :

	DISTANCE VISION		NEAR VISION	
	RIGHT EYE	LEFT EYE	RIGHT EYE	LEFT EYE
Unaided	6/6	6/6	N6	N6

SUBJECTIVE REFRACTION :

BINOCULAR BALANCE DONE : NO

	SPH	CYL	Axis	ADD	BCVA	BCNVA	PD	DUOCHROMETEST
RIGHT EYE		PLANO			6/6	N6		
LEFT EYE		PLANO			6/6	N6		

EXAMINATION**TONOMETRY TEST :**

Tonometry Test	Before Dilation			After Dilation		
	Right Eye	Left Eye	Time	Right Eye	Left Eye	Time
Non Contact Tonometry	19.0	17.0	10:41 AM			

COLOR VISION :

Ishihara Colour Vision

RightEye Remarks : 24/24 NORMAL

LeftEye Remarks : 24/24 NORMAL

Anterior Segment	Right Eye(OD)	Left Eye(OS)
Lids	Normal	Normal
Conjunctiva	Normal	Normal
Cornea	Clear	Clear
Anterior Chamber	Normal Depth	Normal Depth
Iris	Normal Color & Pattern	Normal Color & Pattern
Pupil	Normal Size Reacting to light	Normal Size Reacting to light