



To,

The Coordinator,
MediWheel (M/s. Arcofemi Healthcare Pvt. Ltd.)

Dear Sir / Madam,

Sub: Annual Health Checkup for the employees of Bank of Baroda

This is to inform you that the following spouse of our employee wishes to avail the facility of Cashless Annual Health Checkup provided by you in terms of our agreement.

PARTICULARS OF HEALTH CHECK UP BENEFICIARY	
NAME	VAISHALI KALE
DATE OF BIRTH	02-08-1993
PROPOSED DATE OF HEALTH CHECKUP FOR EMPLOYEE SPOUSE	28-09-2024
BOOKING REFERENCE NO.	24S183575100114786S
SPOUSE DETAILS	
EMPLOYEE NAME	MR. KALE ARUN BALASAHEB
EMPLOYEE EC NO.	183575
EMPLOYEE DESIGNATION	AGRICULTURE ADVANCES
EMPLOYEE PLACE OF WORK	VASNA
EMPLOYEE BIRTHDATE	17-11-1992

This letter of approval / recommendation is valid if submitted along with copy of the Bank of Baroda employee id card. This approval is valid from **21-09-2024** till **31-03-2025**. The list of medical tests to be conducted is provided in the annexure to this letter. Please note that the said health checkup is a **cashless facility** as per our tie up arrangement. We request you to attend to the health checkup requirement of our employee's spouse and accord your top priority and best resources in this regard. The EC Number and the booking reference number as given in the above table shall be mentioned in the invoice, invariably.

We solicit your co-operation in this regard.

Yours faithfully,

Sd/-

Chief General Manager
HRM & Marketing Department
Bank of Baroda

(Note: This is a computer generated letter. No Signature required. For any clarification, please contact MediWheel (M/s. Arcofemi Healthcare Pvt. Ltd.))



बैंक ऑफ़ बड़ौदा Bank of Baroda



प्रति,

समन्वयक,
MediWheel (M/s. Arcofemi Healthcare Pvt. Ltd.)

महोदय/ महोदया,

विषय: बैंक ऑफ़ बड़ौदा के कर्मचारियों के लिए वार्षिक स्वास्थ्य जांच।

हम आपको सूचित करना चाहते हैं कि हमारे कर्मचारी की पत्नी/पति जिनके विवरण निम्नानुसार हैं हमारे करार के अनुसार आपके द्वारा उपलब्ध कराई गई केशलेस वार्षिक स्वास्थ्य जांच सुविधा का लाभ लेना चाहते हैं।

स्वास्थ्य जांच लाभार्थी के विवरण	
नाम	VAISHALI KALE
जन्म की तारीख	02-08-1993
कर्मचारी की पत्नी/पति के स्वास्थ्य जांच की प्रस्तावित तारीख	28-09-2024
बुकिंग संदर्भ सं.	24S183575100114786S
पत्नी/पति के विवरण	
कर्मचारी का नाम	MR. KALE ARUN BALASAHEB
कर्मचारी की क.कू.संख्या	183575
कर्मचारी का पद	AGRICULTURE ADVANCES
कर्मचारी के कार्य का स्थान	VASNA
कर्मचारी के जन्म की तारीख	17-11-1992

यह अनुमोदन/ संस्तुति पत्र तभी वैध माना जाएगा जब इसे बैंक ऑफ़ बड़ौदा के कर्मचारी आईडी कार्ड की प्रति के साथ प्रस्तुत किया जाएगा। यह अनुमोदन पत्र दिनांक 21-09-2024 से 31-03-2025 तक मान्य है। इस पत्र के साथ किए जाने वाले चिकित्सा जांच की सूची अनुलग्नक के रूप में दी गई है। कृपया नोट करें कि उक्त स्वास्थ्य जांच हमारी टाई-अप व्यवस्था के अनुसार केशलेस सुविधा है। हम अनुरोध करते हैं कि आप हमारे कर्मचारी के पत्नी/पति की स्वास्थ्य जांच संबंधी आवश्यकताओं पर उचित कार्रवाई करें तथा इस संबंध में अपनी सर्वोच्च प्राथमिकता तथा सर्वोत्तम संसाधन उपलब्ध कराएं। उपर्युक्त सारणी में दी गई कर्मचारी कूट संख्या एवं बुकिंग संदर्भ संख्या का उल्लेख अनिवार्य रूप से इनवॉइस में किया जाना चाहिए।

हम इस संबंध में आपके सहयोग की अपेक्षा करते हैं।

भवदीय,

हस्ता/-

(मुख्य महाप्रबंधक)

मा.सं.प्र. एवं विपणन

बैंक ऑफ़ बड़ौदा

(नोट: यह कंप्यूटर द्वारा जनरेट किया गया पत्र है। हस्ताक्षर की आवश्यकता नहीं है। कृपया किसी भी स्पष्टीकरण के लिए MediWheel (M/s. Arcofemi Healthcare Pvt. Ltd.)से संपर्क करें।)



Patient Name : Vaishali Kale

Sample No. : 20240906868



Patient ID : 20240905188

Visit No. : OPD20240916072

Age / Sex : 31y 1m/Female

Call. Date : 28/09/2024 08:53

Consultant : DR KANCHI DESAI

S. Coll. Date : 28/09/2024 10:26

Ward : -

Report Date : 28/09/2024 13:54

CBC, ESR

Investigation	Result	Normal Value
Hemoglobin :	12.9 gm/dl	12.5 to 16.0 gm/dl
P.C.V. :	40.4 %	37.0 to 47.0 %
M.C.V. :	83 fL	78 to 100 fL
M.C.H. :	26.5 pg [L]	27 to 31 pg
M.C.H.C. :	31.9 g/dl [L]	32 to 36 g/dl
RDW :	11.6 %	11.5 to 14.0 %
RBC Count :	4.87 X 10 ⁶ /cumm	4.2 to 5.4 X 10 ⁶ /cumm
Polymorphs :	66 %	38 to 70 %
Lymphocytes :	30 %	15 to 48 %
Eosinophils :	2 %	0 to 6 %
Monocytes :	2 % [L]	3 to 11 %
Basophils :	0 %	0.0 to 1.0 %
Total :	100	< 100 > 100
WBC Count :	7100 /cmm	4000 to 10000 /cmm
Platelets Count :	259000 /cmm	1,50,000 to 4,50,000 /cmm
ESR - After One Hour :	25 mm/hr [H]	1 to 20 mm/hr

Dr. Mehul Desai
M.B.D.C.P
Reg.No.G-9521



Patient Name : Vaishali Kale

Sample No. : 20240906868



Patient ID : 20240905188

Visit No. : OPD20240916072

Age / Sex : 31y 1m/Female

Call. Date : 28/09/2024 08:53

Consultant : DR KANCHI DESAI

S. Coll. Date : 28/09/2024 10:27

Ward : -

Report Date : 28/09/2024 13:54

Blood Group

Investigation	Result	Normal Value
BLOOD GROUP :		
ABO	A	
Rh	Positive	

FBS & PPBS

Investigation	Result	Normal Value
Blood Sugar (FBS) :	88 mg/dl	74 - 100 mg/dl
Urine Sugar (FUS) :	Nil	
Blood Sugar (PP2BS) :	89 mg/dl	70 to 120 mg/dl
Urine Sugar (PP2US) :	Nil	

HBA1C

Investigation	Result	Normal Value
Glycosylated Hb :	5 %	Near Normal Glycemia : 6 to 7 Excellent Control : 7 to 8 Good Control : 8 to 9 Fair Control : 9 to 10 Poor Control : > 10
Average Plasma Glucose of Last 3 Months :	96.8	

Dr.Mehul Desai
M.B.D.C.P
Reg.No.G-9521



Patient Name : Vaishali Kale
Patient ID : 20240905188
Age / Sex : 31y 1m/Female
Consultant : DR KANCHI DESAI
Ward : -

Sample No. : 20240906868

Visit No. : OPD20240916072
Call. Date : 28/09/2024 08:53
S. Coll. Date : 28/09/2024 10:27
Report Date : 28/09/2024 13:54

RENAL FUNCTION TEST

Investigation	Result	Normal Value
Creatinine :	0.6 mg/dl	0.6 - 1.4 mg/dl
Urea :	10 mg/dl	13 - 45 mg/dl
Uric Acid :	3.4 mg/dl	3.5 - 7.2 mg/dl
Calcium :	9.2 mg/dl	8.5 - 10.5
Phosphorus :	4.3 mg/dl	1.5 - 6.8



Dr.Mehul Desai
M.B.D.C.P
Reg.No.G-9521



Savita

Superspeciality Hospital
(A Unit of Solace Healthcare Pvt. Ltd.)

Parivar Char Rasta, Waghodia-Dabhoi Ring Road, Vadodara-390019

☎ 0265-2578844 / 2578849 📞 63596 88442

✉ contact@savitahospital.com 🌐 www.savitahospital.com

Patient Name : Vaishali Kale
Patient ID : 20240905188
Age / Sex : 31y 1m/Female
Consultant : DR KANCHI DESAI
Ward : -

Sample No. : 20240906868

Visit No. : OPD20240916072
Call. Date : 28/09/2024 08:53
S. Coll. Date : 28/09/2024 10:27
Report Date : 28/09/2024 13:54

LFT (Liver Function Test)

Investigation	Result	Normal Value
Total Bilirubin :	0.4 mg/dl	0.2 to 1.0 mg/dl
Direct Bilirubin :	0.1 mg/dl	0.0 to 0.2 mg/dl
Indirect Bilirubin :	0.3 mg/dl	0.0 to 0.8 mg/dl
AST (SGOT) :	22 U/L	5 to 34 U/L
ALT (SGPT) :	10 U/L	0 to 55 U/L
Total Protein (TP) :	7.8 g/dL	6.4 to 8.3, g/dl
Albumin (ALB) :	4.5 g/dl	3.5 to 5.2 g/dl
Globulin :	3.3 g/dl	2.3 to 3.5 g/dl
A/G Ratio :	1.36	
Alkaline Phosphatase (ALP) :	56 U/L	40 to 150 U/L
GAMMA GT. :	11 U/L	7 to 35 U/L

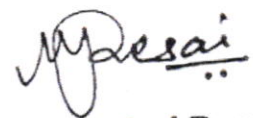

Dr. Mehul Desai
M.B.D.C.P
Reg.No.G-9521



Patient Name : Vaishali Kale
Patient ID : 20240905188
Age / Sex : 31y 1m/Female
Consultant : DR KANCHI DESAI
Ward : -

Sample No. : 20240906868

Visit No. : OPD20240916072
Call. Date : 28/09/2024 08:53
S. Coll. Date : 28/09/2024 10:27
Report Date : 28/09/2024 13:54

Lipid Profile

Investigation	Result	Normal Value
Sample :	Fasting	
Sample Type :	Normal	
Cholesterol (Chol) :	177 mg/dl	Low risk : < 200 Moderate risk : 200 - 239 High risk : > or = 240
Triglyceride :	80 mg/dl	Normal : < 200.0 High : 200 - 499 Very High : > or = 500
HDL Cholesterol :	56 mg/dl	Low risk: >or = 60 mg/dL High risk : Up to 35 mg/dL
LDL :	105 mg/dl [L]	131.0 to 159.0(N) < 130.0(L) > 159.0(H)
VLDL :	16 mg/dl	Up to 0 to 34 mg/dl
LDL/HDL Ratio :	1.88	Low risk : 0.5 to 3.0 Moderate risk : 3.0 to 6.0 Elevted level high > 6.0
Total Chol / HDL Ratio :	3.16	Low Risk : 3.3 to 4.4 Average Risk : 4.4 to 7.1 Moderate Risk : 7.1 to 11.0 High Risk : > 11.0
Total Lipids :	613 mg/dl	400 to 700 mg/dl

Note :- Lipemic samples give high triglyceride value and falsely low LDL value.

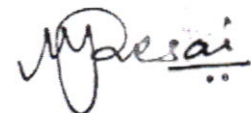

Dr.Mehul Desai
M.B.D.C.P
Reg.No.G-9521



Patient Name :	Vaishali Kale	Sample No. :	20240906868 
Patient ID :	20240905188	Visit No. :	OPD20240916072
Age / Sex :	31y 1m/Female	Call. Date :	28/09/2024 08:53
Consultant :	DR KANCHI DESAI	S. Coll. Date :	28/09/2024 10:27
Ward :	-	Report Date :	28/09/2024 13:54

Urine R/M

Investigation	Result	Normal Value
Quantity - :	20 ml	
Colour - :	Pale Yellow	
Reaction (pH) :	6.0	4.6-8.0
Turbidity :	Turbid	
Deposit :	Absent	Absent
Sp.Gravity :	1.020	1.005-1.010
Protein :	Absent	Absent
Glucose :	Absent	Absent
Bile Salts :	Absent	Absent
Bile pigments :	Absent	Absent
Ketones :	Absent	Absent
Urobilinogen :	Absent	
Blood :	Absent	Absent
Pus Cells :	8-12 /hpf	0-5/hpf
Red Blood Cells :	0-1 /hpf	Absent
Epithelial Cells :	10-14 /hpf	
Leucocytes Esterase :	+++	



Dr.Mehul Desai
M.B.D.C.P
Reg.No.G-9521



Unipath Specialty Laboratory (Baroda) LLP - Platinum Complex, Opp. HDFC Bank, Nr. Radha Krishna char rasta, Akota, Vadodara - 390020
Unipath Specialty Laboratory (Baroda) LLP - Plot No. 15, Ganga Road, Akota, Vadodara - 390020
Phone: 0265-2354439 / 2920260 Mobile: 7228800500 / 8155028222 | Email: info.baroda@unipathllp.in
Home Visit / OPD Reception : 9998724579



TEST REPORT

Reg. No. : 40901017164	Reg. Date : 28-Sep-2024 13:13	Collected On : 28-Sep-2024 13:13
Name : Ms. VAISHALI KALE		Approved On : 28-Sep-2024 14:18
Age : 31 Years	Gender : Female	Ref. No. :
Ref. By :		Dispatch At :
Location : SAVITA SUPERSPECIALTY HOSPITAL @ WAGHODIYA ROAD		Tele No. :

Test Name	Results	Units	Bio. Ref. Interval
THYROID FUNCTION TEST			
T3 (triiodothyronine) <i>Method:CLIA</i>	1.13	ng/mL	0.6 - 1.81
T4 (Thyroxine) <i>Method:CLIA</i>	9.20	µg/dL	4.5 - 12.6
TSH (ultra sensitive) <i>Method:CLIA</i> Sample Type:Serum	1.310	µIU/mL	0.55 - 4.78

Comments:

Thyroid stimulating hormone (TSH) is synthesized and secreted by the anterior pituitary in response to a negative feedback mechanism involving concentrations of FT3 (free T3) and FT4 (free T4). Additionally, the hypothalamic tripeptide, thyrotropin-releasing hormone (TRH), directly stimulates TSH production. TSH stimulates thyroid cell production and hypertrophy, also stimulate the thyroid gland to synthesize and secrete T3 and T4. Quantification of TSH is significant to differentiate primary (thyroid) from secondary (pituitary) and tertiary (hypothalamus) hypothyroidism. In primary hypothyroidism, TSH levels are significantly elevated, while in secondary and tertiary hypothyroidism, TSH levels are low.

TSH levels During Pregnancy :

- First Trimester : 0.1 to 2.5 µIU/mL
- Second Trimester : 0.2 to 3.0 µIU/mL
- Third trimester : 0.3 to 3.0 µIU/mL

Reference : Carl A.Burtis,Edward R.Ashwood,David E.Bruns. Tietz Textbook of Clinical Chemistry and Molecular Diagnostics. 5th Edition. Philadelphia: WB Saunders,2012:2170

-----End Of Report-----

This is an electronically authenticated report."Please verify the authenticity of this report by scanning the QR code to ensure data integrity."

Test done from collected sample.

Printed On: 28-Sep-2024 14:20

Dr. Vishal Jhaveri
M.B.B.S, Page 1 of 1
Reg. G-13041

We are open 24 x 7 & 365 days

LLP Identification Number: AAN-8932



PATIENT NAME: VAISHALI KALE

AGE/SEX: 31 YEARS/F

DATE: Saturday, 28 September 2024

CHEST X-RAY (PA)

Both lung fields appear normal.

Both hila appear normal

Bilateral costo-phrenic angles appear grossly clear

Mediastinum and cardiac shadow appear normal

Bony thorax appears unremarkable

No evidence of free gas under domes of diaphragm

IMPRESSION:

- NO SIGNIFICANT ABNORMALITY NOTED IN LUNG FIELDS
- NORMAL CARDIAC SHADOW

DR SHARAD RUNETA (MD & DNB)
CONSULTANT RADIOLOGIST

Not all pathologies can be detected on ultrasound in each scan. Further radiographic evaluation is suggested if required.



PATIENT NAME: VAISHALI KALE

AGE/SEX: 31 YRS/F

DATE: Saturday, 28 September 2024

ULTRASOUND OF ABDOMEN & PELVIS

LIVER appears normal in size and shows normal parenchymal echogenicity. No evidence of focal lesion. No evidence of dilated IHBR or portal vein. CBD appears normal.

GALL BLADDER is distended. No evidence of abnormal wall thickening or any significant calculus within.

PANCREAS appears normal. MPD is WNL.

SPLEEN appears normal in size and shows normal parenchymal echogenicity. No evidence of focal lesion.

BOTH KIDNEYS appear normal in size, shape and position.
Show normal cortical echogenicity. Corticomedullary differentiation is maintained.
No evidence of calculus or hydronephrosis on either side.

URINARY BLADDER is partially full. No evidence of abnormal wall thickening or any significant calculus within.

UTERUS appears normal in size and position. CET is 8.5 mm WNL. No evidence of focal lesion noted.
No evidence of focal or obvious adnexal mass lesion noted.

BOWEL LOOPS appear normal and show normal peristalsis.
No evidence of LYMPHADENOPATHY noted.
No evidence of ASCITES noted.

IMPRESSION:

- NO SIGNIFICANT ABNORMALITY AT PRESENT SCAN.

DR SHARAD RUNGTA (MD & DNB)
CONSULTANT RADIOLOGIST

Not all pathologies can be detected on ultrasound in each scan. Further radiographic evaluation is suggested if required.



2D-ECHOCARDIOGRAPHY AND COLOR DOPPLER REPORT

NAME: VAISHALI KALE
DATE: 28/09/2024

AGE/SEX: 31 YRS/FEMALE
REF BY: DIRECT

OBSERVATION:

- NORMAL LV SIZE AND NORMAL LV SYSTOLIC FUNCTION. LVEF = 60% (VISUAL).
- NO RWMA AT REST.
- NORMAL LV DIASTOLIC DYSFUNCTION.
- TRIVIAL MR. NO MS.
- NO AR. NO AS.
- TRIVIAL TR. NO PAH.
- NORMAL SIZED LA, RA & RV WITH NORMAL RV SYSTOLIC FUNCTION.
- NORMAL SIZED MPA, RPA & LPA.
- INTACT IAS & IVS.
- NO E/O INTRACARDIAC CLOT/VEGETATION/PE.
- NORMAL IVC.
- NORMAL PERICARDIUM.

LA: 28MM AO: 24MM IVS: 09/13MM LVPW: 10/13MM LVID: 41/23MM

CONCLUSION:

- NORMAL LV/RV SIZE AND SYSTOLIC FUNCTION.
- NO RWMA AT REST.
- LVEF = 60% (VISUAL).

DR. NIRAV BHALANI
[CARDIOLOGIST]

DR. ARVIND SHARMA
[CARDIOLOGIST]

NAME, VAISHALI
Female

31 Years

Rate 79

PR 116

QRSD 92

QT 360

QTc 413

--AXIS--

P 49

QRS 44

T 15

12 Lead; Standard Placement

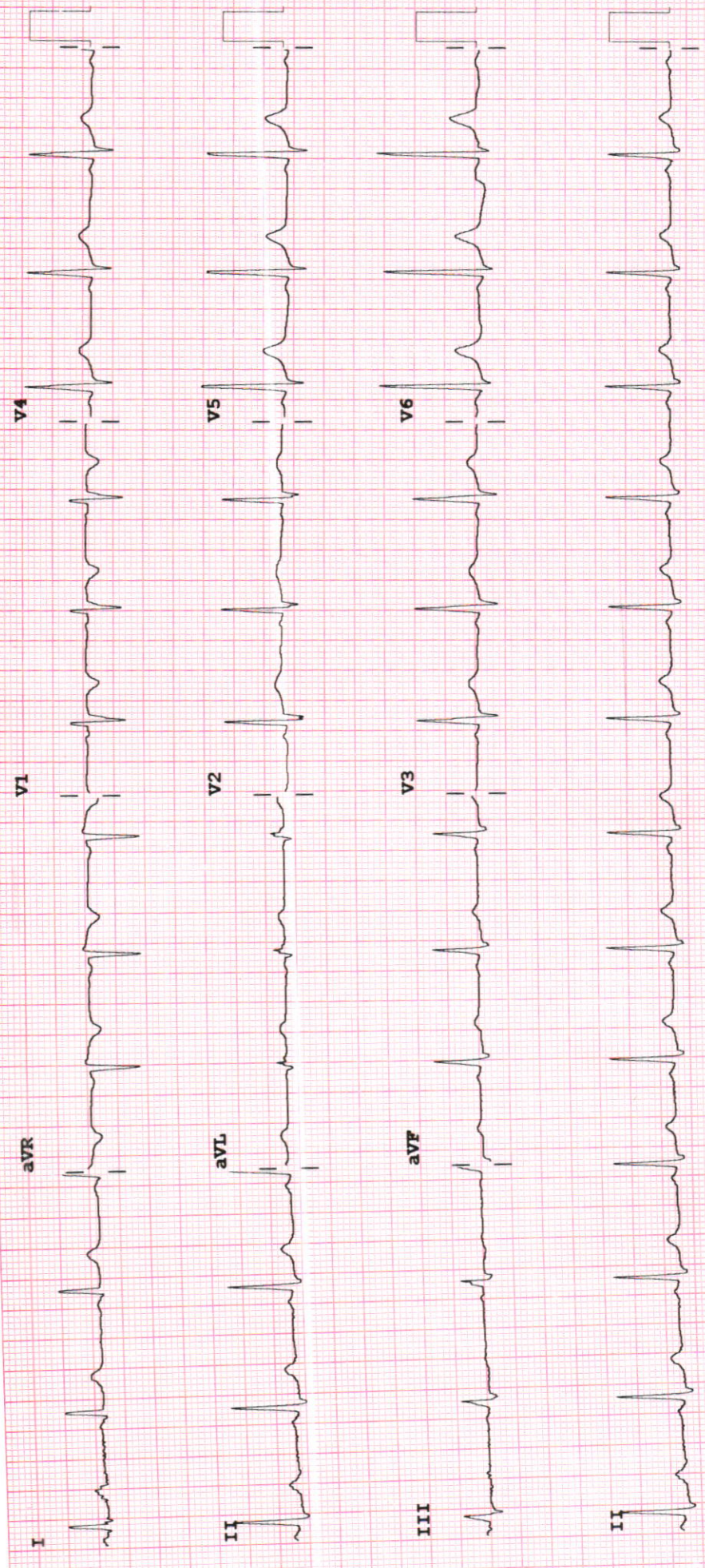

F 50~0.50-150 Hz W

Speed: 25 mm/sec Limb: 10 mm/mV Chest: 10.0 mm/mV

PH09

P??

Device:



Examination by Physician

Name : VAISHALI KALE

Reg. No : 20240905188

Age/ Sex : 31Y/FEMALE

DOE : 28-09-2024

Physical Examination

Height: 159 cm Weight: 55 kg BMI: _____ Tempera
ture: _____ Pulse: 78 BP: 110/64 mmHg

SpO2-99%

Chief Complaints:

Routine check up

Past History:

No recurrent UTI

Examination:

General Examination:

NAD

Systemic Examination:

NAD

Investigation:

RBS 89 mg/dl

ECG normal

Others Urine - 8-12 pus cells
(No UTI related complaints)

Advice: repeat URINE

Signature



Examination by Ophthalmologist

Name : VAISHALI KALE

Reg. No : 20240905188

Age/ Sex : 31Y/FEMALE

DOE : 28-09-2024

no itching x (RE)

Medical History:

Nil

Examination of Eye: Right LEFT

External Examination:

Anti seg Examination:

Schiot Tonometry IOP:

f (L) (RE) day eye

Fundus:

Without Glass Distant Vision: 6/6 6/6

Near Vision: NG NG

With Glass Distant Vision: _____

Near Vision: _____

Colour Vision (With Ishihara Chart): WNL

Impression: (RE) day eye

Advice: (RE) Exit eye drop - BD

Signature: 