



011-41195959

Dear Manipal Hospital

We have received a booking request for the details are following. Please provide your confirmation by clicking on the yes button.

**Are you sure to confirm the booking?** Yes

Name : MS. KUSHWAHA SHWETA  
 Package Name : Mediwheel Full Body Health Checkup Male Below 40  
 Package Code : PKG10000474  
 Location : NH-24,Hapur Road,Oppo. Bahmeta Village,Near Lancraft Golf Links Aparment  
 Contact Details : 9099650281  
 E-mail id : SHWETA.KUSHWAHA2@bankofbaroda.com  
 Booking Date : 23-01-2024  
 Appointment Date : 27-01-2024

Member Information		
Booked Member Name	Age	Gender
Pravin Kumar	33 year	Male

Please login to your account to confirm the same. Also you mail us for confirmation

**Hospital Package Name** : Mediwheel Full Body Health Checkup Male Below 40

**User Package Name** : Mediwheel Full Body Health Checkup Male Below 40

**Are you sure to confirm the booking?**

**21 Tests included in this Package**

- Stool Test
- Thyroid Profile
- ESR
- Blood Glucose (Fasting)
- General Physician Consultation
- TMT OR 2D ECHO
- Blood Group
- Blood Glucose (Post Prandial)
- Chest X-ray
- ECG
- USG Whole Abdomen
- Eye Check-up consultation
- Urine Sugar Fasting
- Urine Sugar PP
- Dental Consultation
- Urine analysis
- CBC
- HbA1c
- Lipid Profile
- Kidney Profile
- Liver profile

Thanks,

Please visit to our [Terms & Conditions](#) for more informaion. This email is recieved because you are register with us [Click here to unsubscribe](#).

© 2024 - 25. Arcofemi Healthcare Pvt Limited.(Mediwhael)



भारत सरकार  
Government of India



प्रवीन कुमार  
Pravin Kumar  
जन्म तिथि / DOB : 20/08/1991  
पुरुष / Male



9498 1208 5671

मेरा आधार, मेरी पहचान



भारतीय विशिष्ट पहचान प्राधिकरण  
Unique Identification Authority of India

पता: मेघ सिंह, फ्लैट न 114, टवर 3, म्क  
सिगनाचुरे होम्स, राज नगर विस्तार, गाजियाबाद,  
उत्तर प्रदेश, 201017  
Address: Megh Singh, Flat no 114, Tower 3,  
MCC Signature Homes, Raj Nagar  
Extension, Ghaziabad, Uttar Pradesh,  
201017

Print Date: 22/06/2021

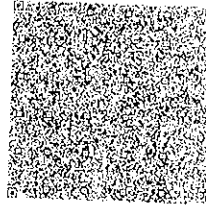

9498 1208 5671

1947

help@uidai.gov.in

www.uidai.gov.in



pravin kumar

ID: 010242663

27-Jan-2024 13:51:16

Manipal Hospitals, Ghaziabad

32 years  
Male Caucasian

Vent. rate	86 bpm
PR interval	150 ms
QRS duration	82 ms
QT/QTc	332/397 ms
P-R-T axes	61 79 58

Normal sinus rhythm  
Normal ECG

Technician:  
Test ind:

Referred by:

Unconfirmed

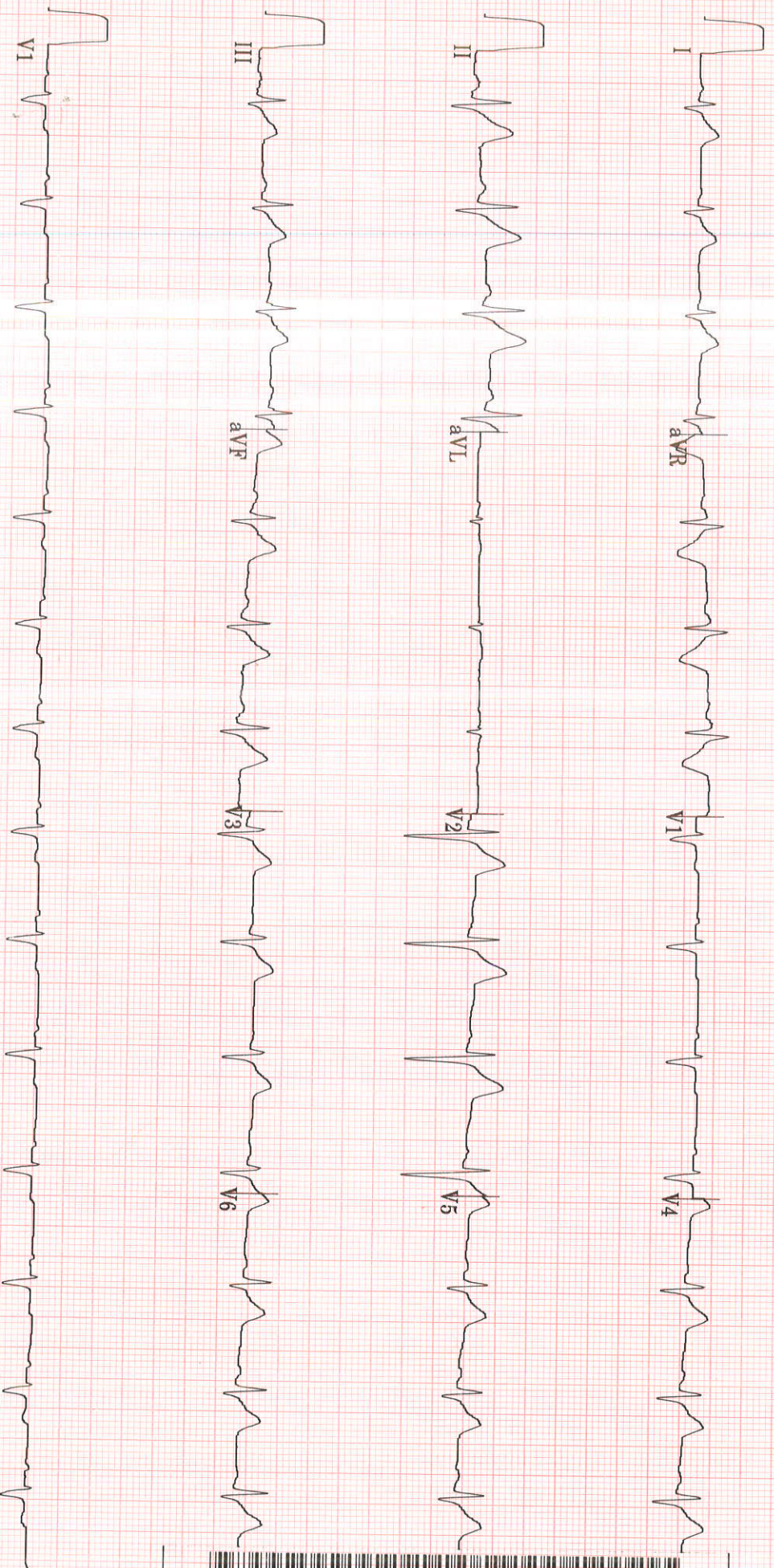

20 Hz 25.0 mm/s 10.0 mm/mV

4 by 2.5s + 1 rhythm 1d

MAC55 009C

19SI™ 990





## RADIOLOGY REPORT

NAME	, PRAVIN KUMAR	STUDY DATE	27/01/2024 10:15AM
AGE / SEX	32 y / M	HOSPITAL NO.	MH010242663
ACCESSION NO.	R6778987	MODALITY	US
REPORTED ON	27/01/2024 11:15AM	REFERRED BY	HEALTH CHECK MGD

**USG ABDOMEN & PELVIS****FINDINGS**

LIVER: appears enlarged in size (measures 173 mm) but normal in shape and shows diffuse increase in liver echotexture, in keeping with diffuse grade I fatty infiltration. Rest normal.

SPLEEN: Spleen is normal in size (measures 73 mm), shape and echotexture. Rest normal.

PORTAL VEIN: Appears normal in size and measures 10 mm.

COMMON BILE DUCT: Appears normal in size and measures 4.7 mm.

IVC, HEPATIC VEINS: Normal.

BILIARY SYSTEM: Normal.

GALL BLADDER: Gall bladder is well distended. Wall thickness is normal and lumen is echofree. Rest normal.

PANCREAS: Pancreas is normal in size, shape and echotexture. Rest normal.

KIDNEYS: Bilateral kidneys are normal in size, shape and echotexture. Cortico-medullary differentiation is maintained. Rest normal.

Right Kidney: measures 107 x 43 mm. It shows a concretion measuring 2.5 mm at lower calyx.

Left Kidney: measures 105 x 57 mm.

PELVI-CALYCEAL SYSTEMS: Compact.

NODES: Not enlarged.

FLUID: Nil significant.

URINARY BLADDER: Urinary bladder is well distended. Wall thickness is normal and lumen is echofree. Rest normal.

PROSTATE: Prostate is normal in size, shape and echotexture. It measures 34 x 28 x 25 mm with volume 13 cc. Rest normal.

SEMINAL VESICLES: Normal.

BOWEL: Visualized bowel loops appear normal.

**IMPRESSION**

**-Hepatomegaly with diffuse grade I fatty infiltration in liver.**

**-Right renal concretion.**

Recommend clinical correlation.



Dr. Monica Shekhawat MBBS, DNB  
CONSULTANT RADIOLOGIST

\*\*\*\*\*End Of Report\*\*\*\*\*

**MANIPAL HOSPITALS**

NH-24, Hapur Road, Near Landcraft Golflinks, Ghaziabad - 201002

www.manipalhospitals.com



## RADIOLOGY REPORT

NAME	, PRAVIN KUMAR	STUDY DATE	27/01/2024 10:01AM
AGE / SEX	32 y / M	HOSPITAL NO.	MH010242663
ACCESSION NO.	R6778986	MODALITY	CR
REPORTED ON	27/01/2024 10:06AM	REFERRED BY	HEALTH CHECK MGD

## XR- CHEST PA VIEW

**FINDINGS:**

LUNGS: Normal.  
TRACHEA: Normal.  
CARINA: Normal.  
RIGHT AND LEFT MAIN BRONCHI: Normal.  
PLEURA: Normal.  
HEART: Normal.  
RIGHT HEART BORDER: Normal.  
LEFT HEART BORDER: Normal.  
PULMONARY BAY: Normal.  
PULMONARY HILA: Normal.  
AORTA: Normal.  
THORACIC SPINE: Normal.  
OTHER VISUALIZED BONES: Normal.  
VISUALIZED SOFT TISSUES: Normal.  
DIAPHRAGM: Normal.  
VISUALIZED ABDOMEN: Normal.  
VISUALIZED NECK: Normal.

**IMPRESSION:**

**No significant abnormality noted.**  
Recommend clinical correlation.



Dr. Monica Shekhawat MBBS, DNB  
CONSULTANT RADIOLOGIST

\*\*\*\*\*End Of Report\*\*\*\*\*

**MANIPAL HOSPITALS**

NH-24, Hapur Road, Near Landcraft Golflinks, Ghaziabad - 201002

[www.manipalhospitals.com](http://www.manipalhospitals.com)



**LABORATORY REPORT**

Name : PRAVIN KUMAR  
Registration No : MH010242663  
Patient Episode : H18000001717  
Referred By : HEALTH CHECK MGD  
Receiving Date : 27 Jan 2024 10:06

Age : 32 Yr(s) Sex : Male  
*Allan*  
Dr. Alka Dixit Vats, 202401003455  
Lab No Consultant Pathologist  
Collection Date : 27 Jan 2024 10:06  
Reporting Date : 27 Jan 2024 15:08

**HAEMATOLOGY**

TEST	RESULT	UNIT	BIOLOGICAL REFERENCE INTERVAL
<b>COMPLETE BLOOD COUNT (AUTOMATED)</b>		<b>SPECIMEN-EDTA Whole Blood</b>	
RBC COUNT (IMPEDEANCE)	4.66	millions/cumm	[4.50-5.50]
HEMOGLOBIN	13.8	g/dl	[13.0-17.0]
Method: cyanide free SLS-colorimetry			
HEMATOCRIT (CALCULATED)	42.2	%	[40.0-50.0]
MCV (DERIVED)	90.6	fL	[83.0-101.0]
MCH (CALCULATED)	29.6	pg	[25.0-32.0]
MCHC (CALCULATED)	32.7	g/dl	[31.5-34.5]
RDW CV% (DERIVED)	12.8	%	[11.6-14.0]
Platelet count	188	x 10 <sup>3</sup> cells/cumm	[150-410]
Method: Electrical Impedance			
MPV (DERIVED)	11.8		
WBC COUNT (TC) (IMPEDEANCE)	6.69	x 10 <sup>3</sup> cells/cumm	[4.00-10.00]
DIFFERENTIAL COUNT (VCS TECHNOLOGY/MICROSCOPY)			
Neutrophils	52.0	%	[40.0-80.0]
Lymphocytes	37.0	%	[20.0-40.0]
Monocytes	8.0	%	[2.0-10.0]
Eosinophils	3.0	%	[1.0-6.0]
Basophils	0.0	%	[0.0-2.0]
ESR	35.0 #	mm/1sthour	[0.0-





**LABORATORY REPORT**

Name : PRAVIN KUMAR  
Registration No : MH010242663  
Patient Episode : H18000001717  
Referred By : HEALTH CHECK MGD  
Receiving Date : 27 Jan 2024 10:06

Age : 32 Yr(s) Sex :Male  
Lab No : 202401003455  
Collection Date : 27 Jan 2024 10:06  
Reporting Date : 27 Jan 2024 18:27

**BIOCHEMISTRY**

**BIOLOGICAL REFERENCE INTERVAL**

TEST	RESULT	UNIT	BIOLOGICAL REFERENCE INTERVAL
Glycosylated Hemoglobin Specimen: EDTA HbA1c (Glycosylated Hemoglobin) Method: HPLC	5.9 #	%	[0.0-5.6]  As per American Diabetes Association (ADA) HbA1c in % Non diabetic adults >= 18years <5.7 Prediabetes (At Risk )5.7-6.4 Diagnosing Diabetes >= 6.5

Estimated Average Glucose (eAG) 123 mg/dl

Comments : HbA1c provides an index of average blood glucose levels over the past 8-12 weeks and is a much better indicator of long term glycemic control.

**ROUTINE URINE ANALYSIS (Semi Automated) Specimen-Urine**

**MACROSCOPIC DESCRIPTION**

Colour	PALE YELLOW	(Pale Yellow - Yellow)
Appearance	CLEAR	
Reaction[pH]	5.0	(4.6-8.0)
Specific Gravity	1.025	(1.003-1.035)

**CHEMICAL EXAMINATION**

Protein/Albumin	Negative	(NEGATIVE)
Glucose	NIL	(NIL)
Ketone Bodies	Negative	(NEGATIVE)
Urobilinogen	Normal	(NORMAL)



**LABORATORY REPORT**

Name : PRAVIN KUMAR  
Registration No : MH010242663  
Patient Episode : H18000001717  
Referred By : HEALTH CHECK MGD  
Receiving Date : 27 Jan 2024 11:08

Age : 32 Yr(s) Sex : Male  
Lab No : 202401003455  
Collection Date : 27 Jan 2024 11:08  
Reporting Date : 27 Jan 2024 18:45

**CLINICAL PATHOLOGY**

**MICROSCOPIC EXAMINATION (Automated/Manual)**

Pus Cells	1-2 /hpf	(0-5/hpf)
RBC	NIL	(0-2/hpf)
Epithelial Cells	0-1 /hpf	
CASTS	NIL	
Crystals	NIL	

**STOOL COMPLETE ANALYSIS**

**Specimen-Stool**

**Macroscopic Description**

Colour	BROWN
Consistency	Semi Solid
Blood	Absent
Mucus	Absent
Occult Blood	NEGATIVE

**Microscopic Description**

Ova	Absent
Cyst	Absent
Fat Globules	Absent
Pus Cells	NIL
RBC	NIL



**LABORATORY REPORT**

Name : PRAVIN KUMAR  
Registration No : MH010242663  
Patient Episode : H18000001717  
Referred By : HEALTH CHECK MGD  
Receiving Date : 27 Jan 2024 10:06

Age : 32 Yr(s) Sex : Male  
Lab No : 202401003455  
Collection Date : 27 Jan 2024 10:06  
Reporting Date : 27 Jan 2024 16:15

**BIOCHEMISTRY**

TEST	RESULT	UNIT	BIOLOGICAL REFERENCE INTERVAL
<b>Serum LIPID PROFILE</b>			
Serum TOTAL CHOLESTEROL Method:Oxidase,esterase, peroxide	166	mg/dl	[<200] Moderate risk:200-239 High risk:>240
TRIGLYCERIDES (GPO/POD)	61	mg/dl	[<150] Borderline high:151-199 High: 200 - 499 Very high:>500
HDL- CHOLESTEROL Method : Enzymatic Immunoimhibition	46.0	mg/dl	[35.0-65.0]
VLDL- CHOLESTEROL (Calculated)	12	mg/dl	[0-35]
CHOLESTEROL, LDL, CALCULATED	108.0	mg/dl	[<120.0] Near/ Borderline High:130-159 High Risk:160-189
Above optimal-100-129			<4.0 Optimal 4.0-5.0 Borderline >6 High Risk
T.Chol/HDL.Chol ratio (Calculated)	3.6		
LDL.CHOL/HDL.CHOL Ratio (Calculated)	2.3		<3 Optimal 3-4 Borderline >6 High Risk

**Note:**

Reference ranges based on ATP III Classifications.

Lipid profile is a panel of blood tests that serves as initial broad medical screening tool for abnormalities in lipids, the results of this tests can identify certain genetic diseases and determine approximate risks for cardiovascular disease, certain forms of pancreatitis and other diseases





**LABORATORY REPORT**

Name : PRAVIN KUMAR  
Registration No : MH010242663  
Patient Episode : H18000001717  
Referred By : HEALTH CHECK MGD  
Receiving Date : 27 Jan 2024 10:06

Age : 32 Yr(s) Sex : Male  
Lab No : 202401003455  
Collection Date : 27 Jan 2024 10:06  
Reporting Date : 27 Jan 2024 16:15

**BIOCHEMISTRY**

TEST	RESULT	UNIT	BIOLOGICAL REFERENCE INTERVAL
<b>KIDNEY PROFILE</b>			
Specimen: Serum			
UREA	19.1	mg/dl	[15.0-40.0]
Method: GLDH, Kinatic assay			
BUN, BLOOD UREA NITROGEN	8.9	mg/dl	[8.0-20.0]
Method: Calculated			
CREATININE, SERUM	0.74	mg/dl	[0.70-1.20]
Method: Jaffe rate-IDMS Standardization			
URIC ACID	4.9	mg/dl	[4.0-8.5]
Method:uricase PAP			
SODIUM, SERUM	137.50	mmol/L	[136.00-144.00]
POTASSIUM, SERUM	4.25	mmol/L	[3.60-5.10]
SERUM CHLORIDE	106.1	mmol/L	[101.0-111.0]
Method: ISE Indirect			
eGFR (calculated)	122.0	ml/min/1.73sq.m	[>60.0]
Technical Note			
eGFR which is primarily based on Serum Creatinine is a derivation of CKD-EPI 2009 equation normalized to 1.73 sq.m BSA and is not applicable to individuals below 18 years. eGFR tends to be less accurate when Serum Creatinine estimation is indeterminate e.g. patients at extremes of muscle mass, on unusual diets etc. and samples with severe Hemolysis Icterus / Lipemia.			



**LABORATORY REPORT**

Name : PRAVIN KUMAR  
Registration No : MH010242663  
Patient Episode : H18000001717  
Referred By : HEALTH CHECK MGD  
Receiving Date : 27 Jan 2024 10:06

Age : 32 Yr(s) Sex : Male  
Lab No : 202401003455  
Collection Date : 27 Jan 2024 10:06  
Reporting Date : 27 Jan 2024 16:16

**BIOCHEMISTRY**

TEST	RESULT	UNIT	BIOLOGICAL REFERENCE INTERVAL
<b>LIVER FUNCTION TEST</b>			
BILIRUBIN - TOTAL Method: D P D	0.49	mg/dl	[0.30-1.20]
BILIRUBIN - DIRECT Method: DPD	0.11	mg/dl	[0.00-0.30]
INDIRECT BILIRUBIN (SERUM) Method: Calculation	0.38	mg/dl	[0.10-0.90]
TOTAL PROTEINS (SERUM) Method: BIURET	7.40	gm/dl	[6.60-8.70]
ALBUMIN (SERUM) Method: BCG	4.12	g/dl	[3.50-5.20]
GLOBULINS (SERUM) Method: Calculation	3.30	gm/dl	[1.80-3.40]
PROTEIN SERUM (A-G) RATIO Method: Calculation	1.26		[1.00-2.50]
AST (SGOT) (SERUM) Method: IFCC W/O P5P	20.00	U/L	[0.00-40.00]
ALT (SGPT) (SERUM) Method: IFCC W/O P5P	40.50	U/L	[17.00-63.00]
Serum Alkaline Phosphatase Method: AMP BUFFER IFCC	90.0	IU/L	[32.0-91.0]
GGT	29.0	U/L	[7.0-50.0]







**LABORATORY REPORT**

Name : PRAVIN KUMAR  
Registration No : MH010242663  
Patient Episode : H18000001717  
Referred By : HEALTH CHECK MGD  
Receiving Date : 27 Jan 2024 10:05

Age : 32 Yr(s) Sex : Male  
Lab No : 202401003456  
Collection Date : 27 Jan 2024 10:05  
Reporting Date : 27 Jan 2024 16:15

**BIOCHEMISTRY**

TEST	RESULT	UNIT	BIOLOGICAL REFERENCE INTERVAL
GLUCOSE-Fasting Specimen: Plasma GLUCOSE, FASTING (F) Method: Hexokinase	92.0	mg/dl	[70.0-110.0]

Normally, the glucose concentration in extracellular fluid is closely regulated so that a source of energy is readily available to tissues and so that no glucose is excreted in the urine.

Increased in Diabetes mellitus, Cushing's syndrome (10-15%), chronic pancreatitis (30%).  
Drugs corticosteroids, phenytoin, estrogen, thiazides

Decreased in Pancreatic islet cell disease with increased insulin, insulinoma, adrenocortical insufficiency, hypopituitarism, diffuse liver disease, malignancy(adrenocortical, stomach, fibro sarcoma), infant of a diabetic mother enzyme deficiency diseases(e.g.galactosemia),  
Drugs-  
insulin, ethanol, propranolol, sulfonylureas, tobutamide, and other oral hypoglycemic agents.

-----END OF REPORT-----

Dr. Alka Dixit Vats  
Consultant Pathologist





**LABORATORY REPORT**

Name	: PRAVIN KUMAR	Age	: 31 Yr(s) Sex :Male
Registration No	: MH010242663	Lab No	: 32220809456
Patient Episode	: R03000042638	Collection Date	: 27 Aug 2022 14:04
Referred By	: MANIPAL HOSPITALS GHAZIABAD	Reporting Date	: 27 Aug 2022 16:53
Receiving Date	: 27 Aug 2022 14:15		

**BIOCHEMISTRY**

TEST	RESULT	UNIT	BIOLOGICAL REFERENCE INTERVAL
<b>THYROID PROFILE, Serum</b>			<b>Specimen Type : Serum</b>
T3 - Triiodothyronine (ECLIA)	1.450	ng/ml	[0.700-2.040]
T4 - Thyroxine (ECLIA)	9.530	µg/dl	[4.600-12.000]
Thyroid Stimulating Hormone (ECLIA)	2.290	µIU/mL	[0.340-4.250]

Note : TSH levels are subject to circadian variation, reaching peak levels between 2-4.a.m.and at a minimum between 6-10 pm.Factors such as change of seasons hormonal fluctuations,Ca or Fe supplements,high fibre diet, stress and illness affect TSH results.

\* References ranges recommended by the American Thyroid Association

- 1) Thyroid. 2011 Oct;21(10):1081-125.PMID .21787128
- 2) <http://www.thyroid-info.com/articles/tsh-fluctuating.html>

**NOTE:**

# - Abnormal Values

-----END OF REPORT-----

**Dr. Neelam Singal**  
**CONSULTANT BIOCHEMISTRY**





**LABORATORY REPORT**

Name	: PRAVIN KUMAR	Age	: 31 Yr(s) Sex :Male
Registration No	: MH010242663	Lab No	: 32220809456
Patient Episode	: R03000042638	Collection Date	: 27 Aug 2022 14:04
Referred By	: MANIPAL HOSPITALS GHAZIABAD	Reporting Date	: 27 Aug 2022 16:53
Receiving Date	: 27 Aug 2022 14:15		

**BIOCHEMISTRY**

TEST	RESULT	UNIT	BIOLOGICAL REFERENCE INTERVAL
<b>Test Name</b>	<b>Result</b>	<b>Unit</b>	<b>Biological Ref. Interval</b>
TOTAL PSA, Serum (ECLIA)	0.651	ng/mL	[<2.000.]

Note : PSA is a glycoprotein that is produced by the prostate gland. Normally, very little PSA is secreted in the blood. Increases in glandular size and tissue damage caused by BPH, prostatitis, or prostate cancer may increase circulating PSA levels.

Caution : Serum markers are not specific for malignancy, and values may vary by method.

Immediate PSA testing following digital rectal examination, ejaculation, prostate massage urethral instrumentation, prostate biopsy may increase PSA levels.

Some patients who have been exposed to animal antigens, may have circulating anti-animal antibodies present. These antibodies may interfere with the assay reagents to produce unreliable results.

**NOTE:**

# - Abnormal Values

-----END OF REPORT-----

*Neelam Singal*

**Dr. Neelam Singal**  
**CONSULTANT BIOCHEMISTRY**



**LABORATORY REPORT**

Name : PRAVIN KUMAR Age : 32 Yr(s) Sex : Male  
Registration No : MH010242663 Lab No : 202401003455  
Patient Episode : H18000001717 Collection Date : 27 Jan 2024 10:06  
Referred By : HEALTH CHECK MGD Reporting Date : 27 Jan 2024 18:16  
Receiving Date : 27 Jan 2024 10:06

**BLOOD BANK**

TEST	RESULT	UNIT	BIOLOGICAL REFERENCE INTERVAL
Blood Group & Rh Typing (Agglutination by gel/tube technique)			Specimen-Blood
Blood Group & Rh typing	A Rh(D) Positive		

**Technical note:**

ABO grouping and Rh typing is done by cell and serum grouping by microplate / gel technique.

Page 1 of 1

**NOTE:**

# - Abnormal Values

-----END OF REPORT-----

**Dr. Alka Dixit Vats**  
Consultant Pathologist