

M.D. (Path.)  
Consulting Pathologist

2mm/s A350 ENG A35 2024-09-14 07:53:19 SUJAY HOSPITAL > VANITA BHARADE > 256000006139 F 41Y 164/60 cm/Kg 12/82 mmHg

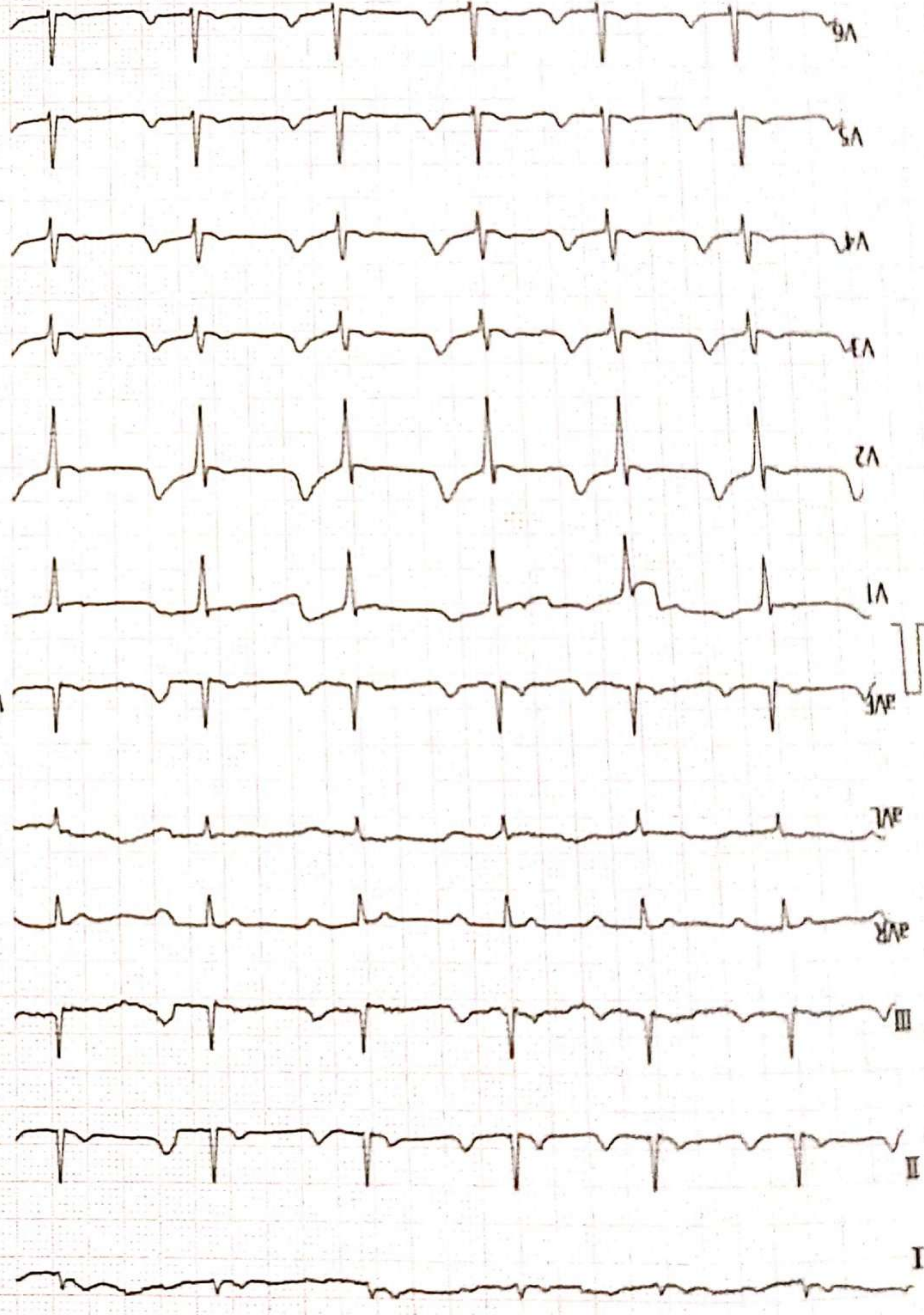

*N.M. Bhavsarda*



+0.05	+0.08	+0.04	+0.03	+0.01	+0.01
V1	V2	V3	V4	V5	V6
-0.00	+0.00	+0.01	+0.00	-0.01	+0.01
I	II	III	aVR	aVL	aVF

ST LEVEL (mV)

Note: Unconfirmed Report Need to Review. Technician: V2, 35

Dr. Sunil Suryawanshi  
M.D. (Medicine)  
Reg. No. 2223

*[Signature]*

Vent. Rate (BPM): 72  
PR Int. (ms): 137  
P/QRS/T Int. (ms): 99 98 153  
QT/QTc Int. (ms): 389 427  
P/QRS/T Axis (Deg): 40 81 70  
RV1/SV5 Amp. (mV): 0.11 0.09  
RV5/SV1 Amp. (mV): 0.76 0.79

ECG Analysis Result: 800 Normal Sinus Rhythm \*\*\* Normal ECG \*\*\*





# ARYA

## PATHOLOGY LABORATORY

Add.: "Near Telephone Office, Parik Park" JALGAON. Mob. 9881929722, 9096135952, 8855072749

REG NO. : 09-2024-OPD / 138

NAME : VANITA MANOJ BHARADE (INSURANCE) : 41 Years SEX : Female

REF BY : Dr SUNIL SURYAWANSHI MD

DATE : 14-09-2024

LOCATION : OUTSIDE SAMPLE

### PAP CYTOLOGY REPORT

PAP smears from cervix shows few clusters of superficial cells along with numerous intermediate cells and parabasal cells. Background is clear.

Negative for candida/intraepithelial lesion / malignancy.

24 Hours Emergency Service

  
**Dr. Vinod R. Mahajan**  
M.D. (Path.)  
Consulting Pathologist  
Reg.No. 2006/02/0465



Scanned with OKEN Scanner





# Manavata

Pathology & Microbiology Laboratory

**Dr. Kailash B. Wagh**  
M.D. Microbiology D.C.P  
Reg No. 2001/07/2704

REG NO. : 09-2024-OPD / 4  
NAME : Mrs. VANITA MANOJ BHARADE  
REF BY : Dr. Sunil Suryavanshi (Insurance)  
M.D.

AGE : 41 Years  
SEX : Female  
DATE : 14-Sep-2024

LOCATION :

## HAEMOGRAM

TESTS	RESULTS	UNIT	REFERENCE RANGE
Haemoglobin	: 13.3	g/dl	11 - 18
<b>WBC COUNT</b>			
Total WBC Count	: 5600	/cmm	4000 - 11000
<b>DIFFERENTIAL COUNT</b>			
Neutrophil	: 63	%	40 - 74
Lymphocyte	: 29	%	15 - 45
Eosinophil	: 03	%	0 - 7
Monocyte	: 05	%	1 - 10
Basophil	: 00	%	0 - 1
<b>RBC INDICES</b>			
Hct	: 39.9	%	33 - 60
R.B.C. count	: 4.46	mil./cmm.	4.0 - 6.0
Mcv	: 78.2	fL	76 - 94
Mch	: 31.2	pg	25 - 33
Mchc	: 34.9	%	32 - 38
<b>PLATELETS INDICES</b>			
Plt Count	: 264000	/cmm	150000 - 450000
RBC Morphology	: Normocytic Normocytic		
WBC Studies	: Normal Morphology		
Platelet	: Adequate		
ESR	: 12	mm/hr	00 - 20

THANKS FOR REFERRAL



*KBW*  
Dr. Kailash B. Wagh  
MD (Micro) DCP

Dr. Kailash B. Wagh  
M.D. Microbiology D.C.P.  
Reg. No. 2001/07/2704

98 Jilha Peth, Kantai Sabhagruha, Pune



Scanned with OKEN Scanner





# Manavata

Pathology & Microbiology Laboratory

**Dr. Kailash B. Wagh**  
M.D. Microbiology D.C.P  
Reg No. 2001/07/2704

REG NO. : 09-2024-OPD / 4  
NAME : Mrs. VANITA MANOJ BHARADE  
REF BY : Dr. Sunil Suryavanshi (Insurance)  
M.D.

AGE : 41 Years  
SEX : Female  
DATE : 14-Sep-2024

LOCATION :

## BLOOD GROUP

BLOOD GROUP

: "A" Rh Positive.

NOTE

: Grouping and cross matching is compulsory before blood transfusion, as errors can occur due to irregular antibodies.

THANKS FOR REFERRAL

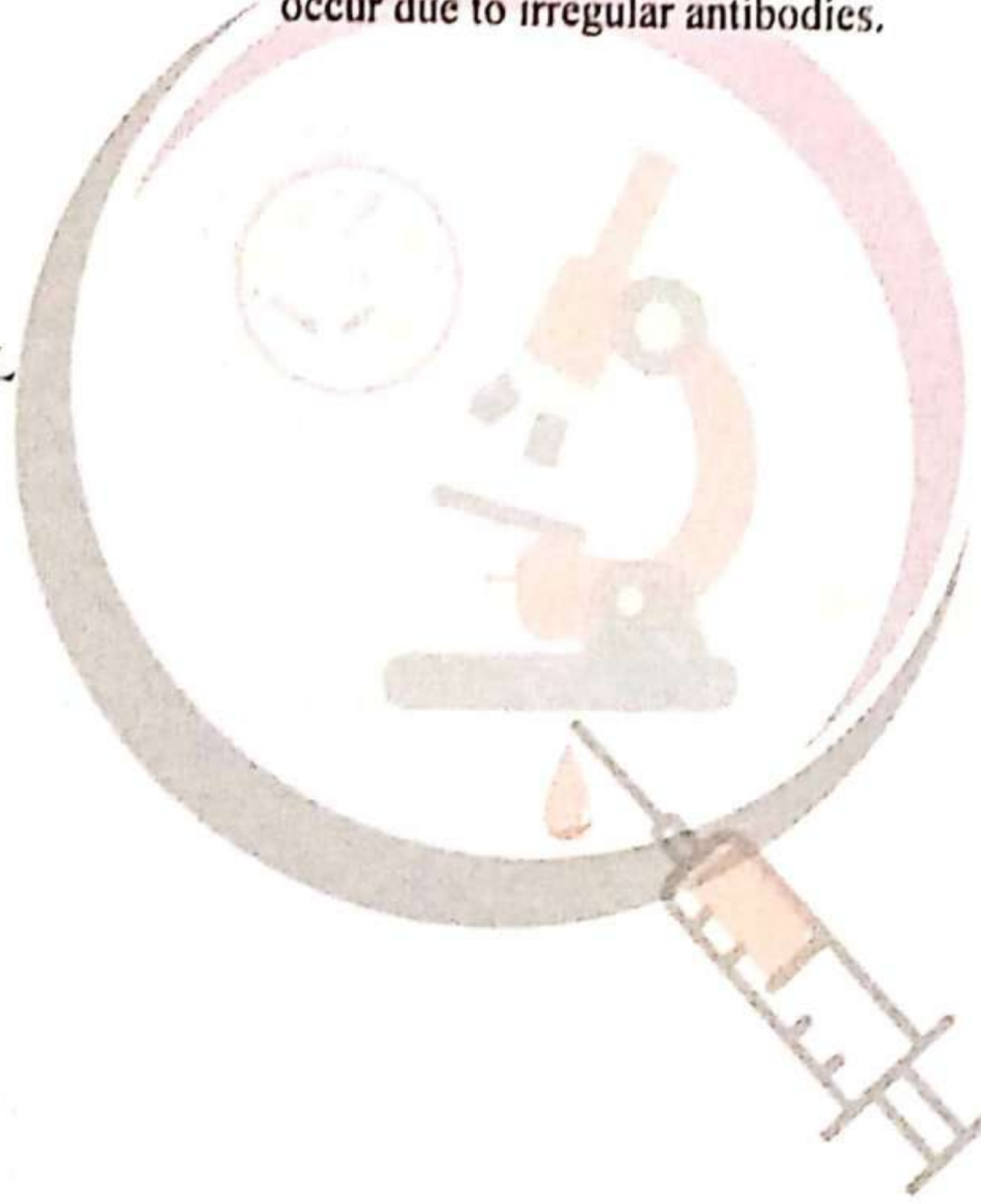

*KBW*  
Dr. Kailash B. Wagh  
MD (Micro) DCP

**Dr. Kailash B. Wagh**  
M.D. Microbiology D.C.P.  
Reg. No. 2001/07/2704



98 Jilha Peth, Kantai Sabhagruh Road, Near Barde Medical, Jalgaon- 425001  
☎ 0257-2970978, 📠 9405887735



Scanned with OKEN Scanner





# Manavata

Pathology & Microbiology Laboratory

**Dr. Kailash B. Wagh**

M.D. Microbiology D.C.P  
Reg No. 2001/07/2704

REG NO. : 09-2024-OPD / 4  
NAME : Mrs. VANITA MANOJ BHARADE  
REF BY : Dr . Sunil Suryavanshi (Insurance)  
M.D.

AGE : 41 Years  
SEX : Female  
DATE : 14-Sep-2024

LOCATION :

## HBA1C

<u>TESTS</u>	<u>RESULTS</u>	<u>UNIT</u>
HbA1C	: 4.7	%

AVERAGE BLOOD SUGAR (ABG) : 88 mg/dl

### Reference Range :

- Below 6.0% - Normal Value
- 6.0% - 7.0% - Good Control
- 7.0% - 8.0% - Fair Control
- 8.0% - 10% - Unsatisfactory Control
- Above 10% - Poor Control

**Method :** Fully Automated H.P.L.C. using Biorad Variant II Turbo, NGSP Certified.

**Please correlate with clinical conditions.**

THANKS FOR REFERRAL

*KBW*  
Dr. Kailash B. Wagh  
MD (Micro) DCP

**Dr. Kailash B. Wagh**  
M.D. Microbiology D.C.P.  
Reg. No. 2001/07/2704



Scanned with OKEN Scanner





# Manavata

Pathology & Microbiology Laboratory

**Dr. Kailash B. Wagh**  
M.D. Microbiology D.C.P  
Reg No. 2001/07/2704

REG NO. : 09-2024-OPD / 4  
NAME : Mrs. VANITA MANOJ BHARADE  
REF BY : Dr. Sunil Suryavanshi (Insurance)  
M.D.

AGE : 41 Years  
SEX : Female  
DATE : 14-Sep-2024

LOCATION :

### BLOOD SUGAR FASTING

<u>TESTS</u>	<u>RESULTS</u>	<u>UNIT</u>	<u>REFERENCE RANGE</u>
BLOOD SUGAR FASTING	: 79	mg/dl	70 - 110

### RENAL FUNCTION TEST

<u>TESTS</u>	<u>RESULTS</u>	<u>UNIT</u>	<u>REFERENCE RANGE</u>
BLOOD UREA NITROGEN	: 11	mg/dl	5 - 21
CREATININE	: 0.96	mg/dl	0.7 - 1.4
URIC ACID	: 4.23	mg/dl	2.6 - 6.0

THANKS FOR REFERRAL

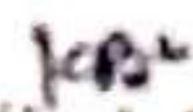
  
Dr. Kailash B. Wagh  
MD (Micro) DCP

**Dr. Kailash B. Wagh**  
M.D. Microbiology D.C.P  
Reg. No. 2001/07/2704







# Manavata

Pathology & Microbiology Laboratory

**Dr. Kailash B. Wagh**  
M.D. Microbiology D.C.P  
Reg No. 2001/07/2704

REG NO. : 09-2024-OPD / 4  
NAME : Mrs. VANITA MANOJ BHARADE  
REF BY : Dr. Sunil Suryavanshi (Insurance)  
M.D.

AGE : 41 Years  
SEX : Female  
DATE : 14-Sep-2024

LOCATION :

## LIPID PROFILE

<u>TESTS</u>	<u>RESULTS</u>	<u>UNIT</u>	<u>REFERENCE RANGE</u>
TOTAL CHOLESTEROL	: 164	mg/dl	140 - 250
TRIGLYCERIDES	: 78	mg/dl	40 - 140
HDL- CHOLESTEROL	: 41	mg/dl	32 - 90
LDL- CHOLESTEROL	: 107.4	mg/dl	80 - 150
VLDL-CHOLESTEROL	: 15.6	mg/dl	10 - 35
TOTAL CHO/HDL RATIO	: 4		0 - 5.1
LDL/HDL RATIO	: 2.62	mg/dl	0 - 3.5
NON HDL CHOLESTEROL	: 123	mg/dl	0 - 160

THANKS FOR REFERRAL

*KBW*  
Dr. Kailash B. Wagh  
MD (Micro) DCP

**Dr. Kailash B. Wagh**  
M.D. Microbiology D.C.P.  
Reg. No. 2001/07/2704







# Manavata

Pathology & Microbiology Laboratory

**Dr. Kailash B. Wagh**  
M.D. Microbiology D.C.P  
Reg No. 2001/07/2704

REG NO. : 09-2024-OPD / 4  
NAME : Mrs. VANITA MANOJ BHARADE  
REF BY : Dr . Sunil Suryavanshi (Insurance)  
M.D.

AGE : 41 Years  
SEX : Female  
DATE : 14-Sep-2024

LOCATION :

## THYROID TEST

<u>TESTS</u>	<u>RESULTS</u>	<u>UNIT</u>	<u>REFERENCE RANGE</u>
T3	: 97	ng/ml	87 - 178
T4	: 8.26	µg/dl	6.06 - 12.23
ULTRA TSH	: 2.15	µIU/ml	0.34 - 5.6
NOTE	: Test Done On Fully Automated Mindray CL 900i Hormone Assay BY CLIA		

THANKS FOR REFERRAL

*KBW*  
Dr. Kailash B. Wagh  
MD (Micro) DCP

**Dr. Kailash B. Wagh**  
M.D. Microbiology D.C.P.  
Reg. No. 2001/07/2704





DR. CHETAN S. KAKLIYA

M.B.B.S., D.M.R.D. (Sion Hospital, Mumbai University)

• Ex-Consultant Radiologist In Asian Heart Hospital (Mumbai)

• Ex - Radiologist Wockhard Hospital (Mulund)



## SAGAR IMAGING CENTRE

• Whole body sonography • Colour doppler • Digital X-ray

54-B, Onkar Nagar, Near Parikhpark, Jalgaon - 425001. Phone : 0257-2237634, e-mail : drchetanjj@rediffmail.com

Name	: VANITA MANOJ BHARADE	Date	: 14-09-2024
Ref By	: SUJAY HOSPITAL	Age/Sex	: 41 / Female

### SONOGRAPHY OF ABDOMEN AND PELVIS

The liver is normal in size, shape and has smooth margins. No focal lesion. The portal vein appears normal.

The gall bladder is physiologically distended. No evidence of calculus, wall thickening or mass lesion.

The common bile duct is normal in caliber. No evidence of calculus is noted in common bile duct.

The pancreas is normal in size, shape and echotexture. No evidence of solid or cystic mass. The spleen is normal in size and shape. No evidence of focal lesion is noted.

There is no evidence of enlarged coeliac, mesentric, portal pre or para aortic lymph nodes. No vascular mass lesion. No evidence of ascitis or pleural effusion.

The kidneys are normal in size and echotexture. No evidence of calculus, hydronephrosis or cortical scarring.

The right kidney measures 10.2 X 3.6 cms.

The left kidney measures 10.6 X 3.0 cms.

The urinary bladder is well distended. No evidence of calculus, wall thickening or mass lesion.

Uterus is normal in size. No focal mass lesion seen. The endometrium is well defined and appears normal.

Both adnexa are clear. Both ovaries are normal in size & show small follicles. No evidence of free fluid or mass in pouch of Douglas.

### IMPRESSION:

No significant abnormality is noted.

**REPORT WITH THANKS.**

*Clinico pathological correlation is suggested.*

  
DR. CHETAN KAKLIYA











# Manavata

Pathology & Microbiology Laboratory

**Dr. Kailash B. Wagh**

M.D. Microbiology D.C.P

Reg No. 2001/07/2704

REG NO. : 09-2024-OPD / 4  
NAME : Mrs. VANITA MANOJ BHARADE  
REF.BY : Dr . Sunil Suryavanshi (Insurance)  
M.D.

AGE : 41 Years  
SEX : Female  
DATE : 14-Sep-2024

LOCATION :

## LIVER FUNCTION TEST

<u>TESTS</u>	<u>RESULTS</u>	<u>UNIT</u>	<u>REFERENCE RANGE</u>
BILIRUBIN- TOTAL	: 0.88	mg/dl	0 - 1.0
BILIRUBIN- DIRECT	: 0.24	mg/dl	0 - 0.3
BILIRUBIN- INDIRECT	: 0.64	mg/dl	0.1 - 1.0
SGPT	: 31	IU/L	0 - 40
SGOT	: 36	IU/L	0 - 45
ALKALINE PHOSPHATASE	: 254	IU/L	25 - 350
TOTAL PROTIEIN	: 7.45	gm/dl	6 - 8
ALBUMIN	: 4.02	gm/dl	3.5 - 5
GLOBULIN	: 2.43	gm/dl	2 - 3.5
A/G Ratio	: 2.03		2 - 2.5
GGTP	: 15	IU/l	0 - 25

THANKS FOR REFERRAL

*KBW*  
Dr. Kailash B. Wagh  
MD (Micro) DCP

Dr. Kailash B. Wagh  
M.D. Microbiology D.C.P.  
Reg. No. 2001/07/2704







 **GPS Map Camera**

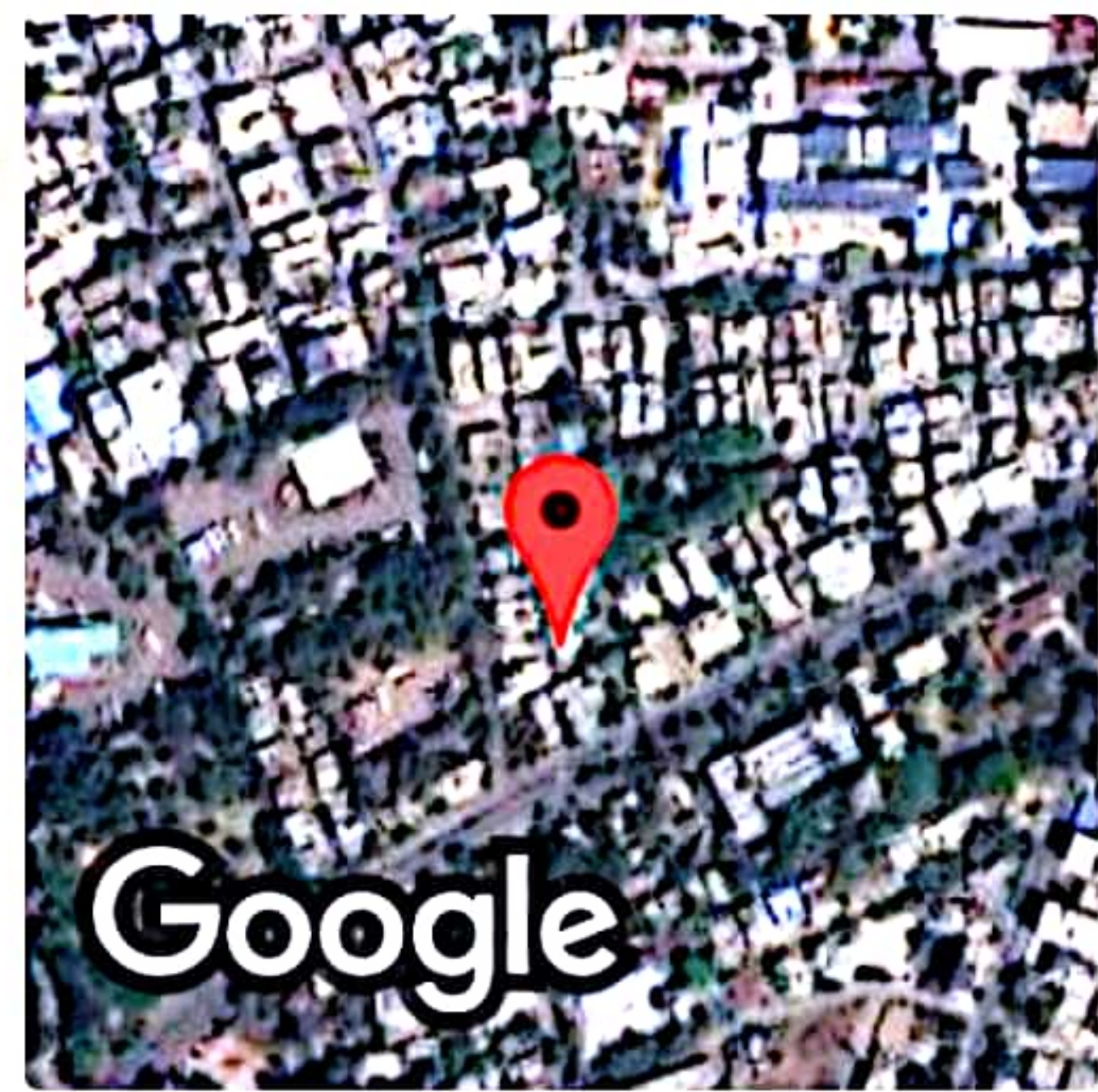

**Jalgaon, Maharashtra, India**  
A4/1279, RR School Rd, Omkar Nagar, Sbi Colony, Jalgaon, Maharashtra  
425001, India  
Lat 21.006657°  
Long 75.566414°  
14/09/24 09:07 AM GMT +05:30





भारत सरकार

Government of India



वनीता मनोज भराडे

Vanita Manoj Bharade

जन्म तिथि / DOB : 01/09/1983

महिला / Female

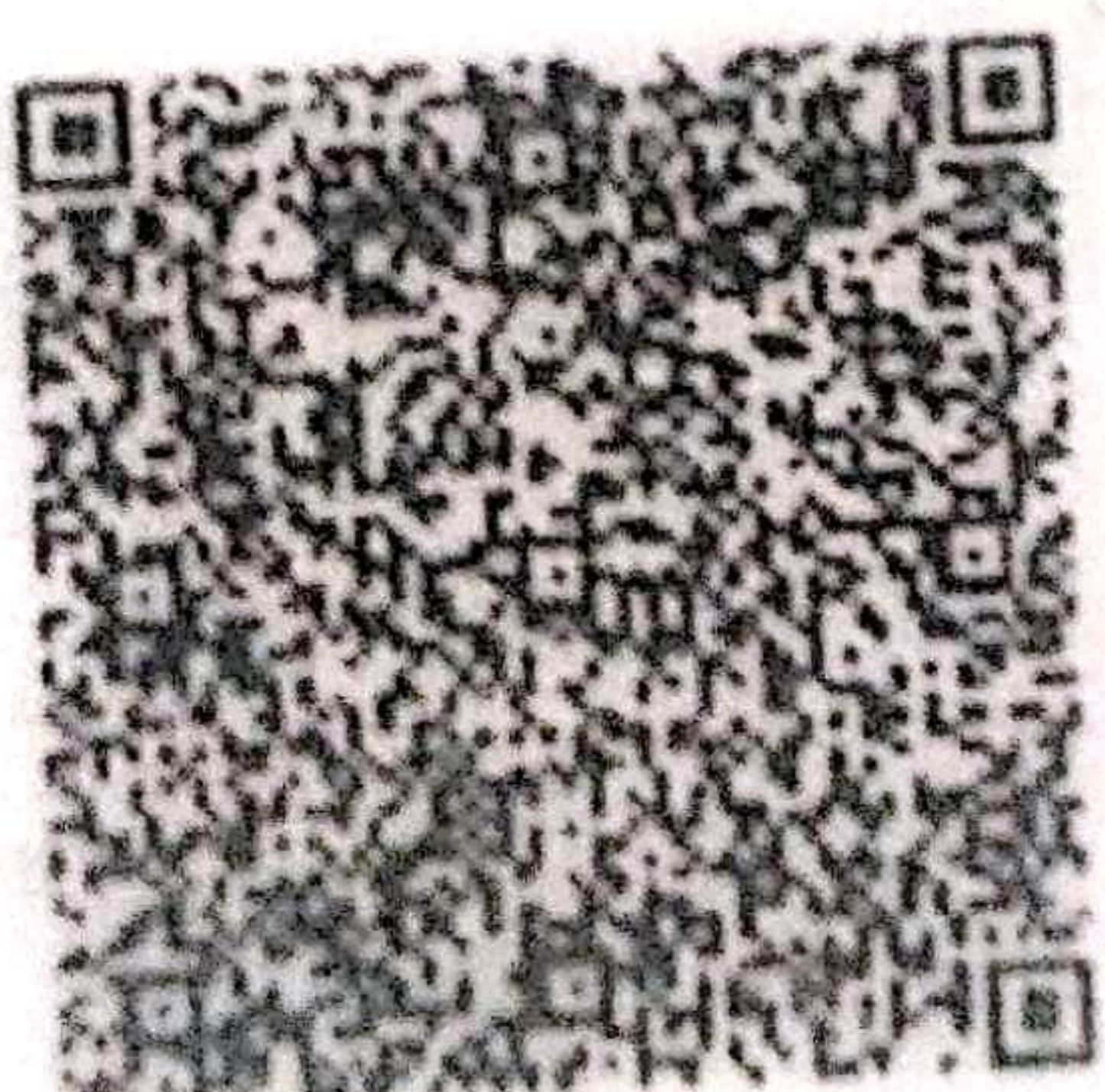

5851 4605 6671

आधार - आम आदमी का अधिकार