

MER- MEDICAL EXAMINATION REPORT

Date of Examination	12/07/2024		
NAME	Rajendra Devendra More		
AGE	33	Gender: Male	
HEIGHT(cm)	165 cm	WEIGHT(kg): 82kg	BMI: 30.1
B.P.	140/80 mmHg		
ECG	Report Attached		
X Ray	Report Attached		
Vision Checkup:	Left Eye		Right Eye
	Distance Vision:	-	-
	Near Vision:	6/6	6/6
	Color Vision:	Normal	
ENT / Audiometry Checkup	-		
Present Ailments	No		
Details of Past ailments (If Any)	No		
Comments / Advice : She /He is Physically Fit			
- Client using distance specs but Not known specs number.			

Dr. Jai B. Raisinghani

M.D., B. Card.
Clinical Cardiologist
Reg. No. 29981 (MCI)

Signature with Stamp of Medical Examiner

भारत सरकार
GOVERNMENT OF INDIA

भारत सरकार
GOVERNMENT OF INDIA

AADHAAR



Rajendra Devendra
More
DOB: 29/09/1990
MALE
Mobile No: 8898805147

2333 5955 1523
VID : 9109 0611 1429 3470

माझे आधार , माझी ओळख

Rajendra



Dr. Jai B. Rajsinghani
M.D. Card.
Clinical Cardiologist
Reg. No. 29981 (MCI)

Patient Name : Rajendra More

Age/Sex : 33 Years /Male

Ref. By : Apollo Health - Arcofemi - Mediwheel

Patient ID : AHCN-34001072401000

Register Date : 12 Jul, 2024

Reported Date : 12 Jul, 2024

CBC with ESR

Investigation	Observed Value	Biological Reference Interval	Unit
Hemoglobin (Hb)	16.8	13 - 17	g/dL
Hemoglobin %	98.82	0 - 100	
Total RBC Count	5.2	4.5 - 5.5	mill/cumm
Packed Cell Volume (PCV)	47.5	40.7 - 50.3	%
Mean Corpuscular Volume(MCV)	91.35	78.2 - 97.90	fL
Mean Corpuscular Hemoglobin (MCH)	32.31	27 - 33	pg/cell
Mean Corpuscular Hemoglobin Concentration (MCHC)	35.37	33 - 36	g/dL
Hematocrit Value (Hct)	47.5	40 - 50	%
Red cell Distribution Width (RDW)	14	11.5 - 14	%
Total WBC Count	5600	4000 - 11000	cumm
Neutrophils	55	40 - 70	%
Lymphocytes	35	20 - 40	%
Eosinophils	04	1 - 4	%
Monocytes	06	1 - 6	%
Basophils	00	0 - 1	%
Platelet Count	295000	150000 - 450000	/cumm
Erythrocyte Sedimentation Rate (ESR)	13	0 - 22	mm/hr

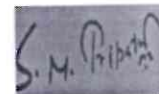

Dr. S N Tripathi
M.D. (Path)
Reg No. 2000/04/1994

The above result relate only to the specimens received and tested in laboratory and should be always correlate with clinical findings and other laboratory markers.

Patient Name : Rajendra More	Patient ID : AHCN-34001072401000
Age/Sex : 33 Years /Male	Register Date : 12 Jul, 2024
Ref. By : Apollo Health - Arcofemi - Mediwheel	Reported Date : 12 Jul, 2024

Investigation	Observed Value	Biological Reference Interval	Unit
---------------	----------------	-------------------------------	------

BLOOD GROUP, ABO & RH TYPING

Blood Group, ABO & RH Typing

ABO Group	AB
RH Factor	Positive

The test to determine your blood group is called ABO typing. Your blood sample is mixed with antibodies against type A and B blood. Then, the sample is checked to see whether or not the blood cells stick together. If blood cells stick together, it means the blood reacted with one of the antibodies.

Rhesus (Rh) factor is an inherited protein found on the surface of red blood cells. **If your blood has the protein, you're Rh positive. If your blood lacks the protein, you're Rh negative.**

Indirect, Direct & Total Bilirubin			
Indirect Bilirubin	0.32	0.2 - 0.8	mg/dL
Direct Bilirubin	0.18	0 - 0.3	mg/dL
Total Bilirubin	0.50	0 - 2.0	mg/dL

Fasting Glucose And Post Prandial Glucose			
Fasting Blood Glucose	101.7	70 - 110	mg/dL
Fasting Urine Glucose	Absent		
Fasting Urine ketone	Absent		
Post Prandial Blood Glucose	117.6	70 - 140	mg/dL
Post Prandial Urine Glucose	Absent		
Post Prandial Urine ketone	Absent		

*****END OF REPORT*****



Dr. S N Tripathi
M.D. (Path)
Reg No. 2000/04/1994

The above result relate only to the specimens received and tested in laboratory and should be always correlate with clinical findings and other laboratory markers.

Patient Name : Rajendra More	Patient ID : AHCN-34001072401000
Age/Sex : 33 Years /Male	Register Date : 12 Jul, 2024
Ref. By : Apollo Health - Arcofemi - Mediwheel	Reported Date : 12 Jul, 2024

Investigation	Observed Value	Biological Reference Interval	Unit
---------------	----------------	-------------------------------	------

SGPT (ALT)			
SGPT (ALT)	52.0	High 00 - 40	U/L

Interpretation

SGPT exists predominantly in the liver and leaks into the bloodstream when produced in excess. The SGPT normal range is about 0 - 28 units per liter of blood serum. Thus, very high level of SGPT in the blood can be an indication of damage or problems related to the liver.

Serum Creatinine			
Serum Creatinine	0.83	0.60 - 1.40	mg/dL

BUN / Creatinine Ratio			
BUN / Creatinine Ratio	13.9	*****END OF REPORT*****	

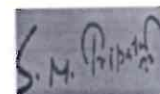

Dr. S N Tripathi
M.D. (Path)
Reg No. 2000/04/1994

The above result relate only to the specimens received and tested in laboratory and should be always correlate with clinical findings and other laboratory markers.

Patient Name : Rajendra More

Patient ID : AHCN-34001072401000

Age/Sex : 33 Years /Male

Register Date : 12 Jul, 2024

Ref. By : Apollo Health - Arcofemi - Mediwheel

Reported Date : 12 Jul, 2024

Urine Examination Routine

Urine Examination Routine

Investigation	Observed Value	Biological Reference Interval	Unit
Quantity	20ml		ml
Appearance clear	Clear		
Colour	Pale yellow		
PH	6.5	5.0 - 8.0	
Specific Gravity	1.010	1.005 - 1.030	
Proteins	Absent		
Glucose	Absent		
Ketones	Absent		
Bilirubin	Absent		
Urobilinogen	Absent		
Leucocyte Esterase	Absent		
Nitrite	Absent		
Occult Blood	Absent		
R.B.C.	Absent		
Pus Cells	2-1	0 - 5	WBC / hpf
Epithelial Cells	2-2	0 - 2	/hpf
Casts	Absent	0 - 0	/lpf
Crystals	Absent		
Amorphous Material	Absent		
Bacteria	Absent		

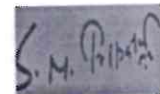

Dr. S N Tripathi
M.D. (Path)
Reg No. 2000/04/1994

The above result relate only to the specimens received and tested in laboratory and should be always correlate with clinical findings and other laboratory markers.



Clarity
Clarity Medical Systems Ltd.

80-Rajendra More
33 Yrs / M / Non-Smoker
Ht/Wt : 165 Cms / 82 Kgs

Date-Time : 12-07-24 - 14:14
Ref. By :
BP(mmHg) : / /

Sweep : 25 mm/Sec
Gain : 10 mm/mV
Filter/Notch : 0.1-35Hz/RS0

HeartRate : 82
P Interval : 112 msec
PR Interval : 150 msec

QRS Interval : 90 msec P axis : +25°
QT Interval : 325 msec QRS axis : -88°
QTc Interval : 379 msec T axis : -6°

KNA HEALTH CARE

Kna Healthcare Kalyan East (Mumbai)

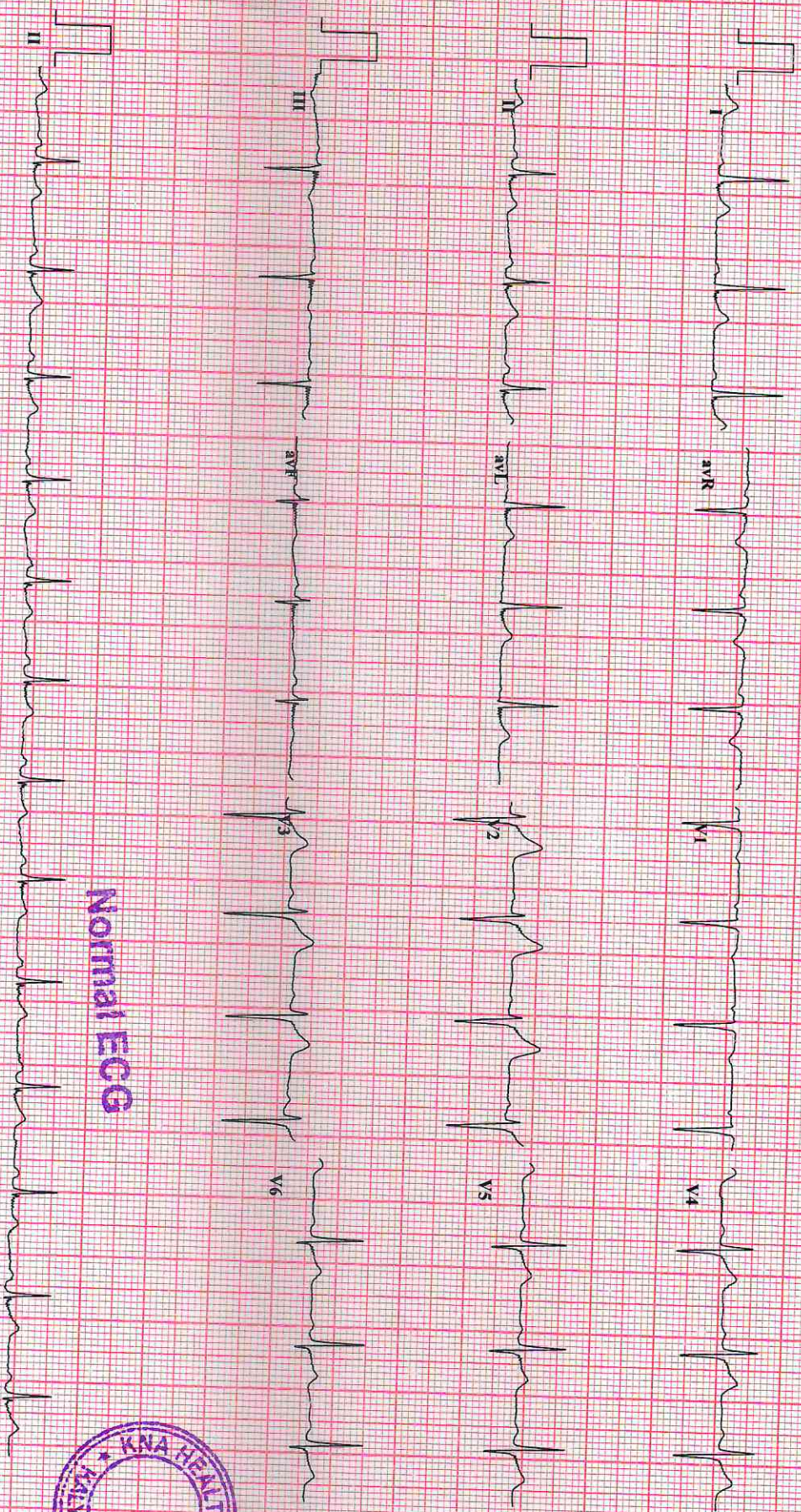

Normal ECG



Dr. Jai B. Raisinghani

within Normal limits

Dr. Jai B. Raisinghani
W.D. Raisinghani
Clinical Cardiologist
Reg. No. 29981 (MCI)

Dr. Jai Raisinghani
MD Cardiologist



SHREE GANESH DIAGNOSTIC CENTER

Let's do good...

SONOGRAPHY | COLOR DOPPLER | DIGITAL X-RAY | PATHOLOGY

Dr. Abhishek Singh

MBBS, DMRE, FMF (Mumbai)

Consultant Radiologist & Sonologist

Previous post in

1) Krishna Scan (Chennai)

2) Premier Scan (Kerala)

3) Bhabha Atomic Research Centre (Chembur, Mumbai)

4) Lokmanya Tilak Hospital (Sion, Mumbai)

5) Maharishi Valmiki Hospital (Delhi)

Name of patient: RAJENDRA MORE	Age/Sex : 33Years/MALE
	Date: 12/07/2024

RADIOGRAPH OF CHEST PA VIEW

Both the lung fields are clear.

The broncho vascular markings are appears normal.

The hilar shadows are appears normal.

Both Cardiophrenic and Costophrenic angles are clear.

The Cardiac silhoutte is within normal limits.

Aortic shadow is normal.

Both domes of diaphragms are normal.

The visualised bony thorax is normal.

CONCLUSION : No Active Pulmonary Parenchymal Lesion is seen.

Abhishek

**DR ABHISHEK SINGH,
MBBS DMRE FMF
CONSULTANT RADIOLOGIST**

R

RAJENDRA MORE 33 Y M 3062401 CHEST,FRN P->A 12 7 24
SHREE GANESH DIAGNOSTIC CLINIC