

Name: Mananbheer Sedhwa

Date: 11/10/24

Gender: M F

Age: 38

Weight: 74.0 kg

Height: 166 cm

Fat mass: 27.9 %

Total Body Water (TBW): 49 %

Muscle Mass (♂): 30.0 %

V. Feb: 12

Bone Weight (♂): — %

Calorie (Kcal): 1641 %

Body Mass Index (BMI): 26.9 kg/m²

N.M. Perishy

Shreeyoga Health Care & Biogenetics Pvt. Ltd,
25/2 to 2/7, Srinidhi A road, Pragaladnagar,
T. Srinipura, Ahmedabad-380013,
Regd. No.: 051902460

Collect photograph of employee ID proof if health check is through an employer.
 Collect photocopy of personal ID proof if health check is for insurance.
 Collect MMR as per package details & that company's format (already shared).
 By 12 noon of appointment date, share work order number & visit status (Show/no show).
 Upload reports in Adhithran portal as per specifications given earlier.

Printed

Appointment Booking Details

Company/TPA	Agreement Name	Package Name	Package Inclusions	Customer Name	Gender	M/F (Self/Spouse)	Relation	DOB/Age	Emg ID	Email ID	Mobile No	Appointment No	Date of Appt	Appointment Time	Fee/Net UMRD	TPA Code/UMRD	TPA Center Name	TPA Center Location
ARCOFEMI HEALTHCARE LIMITED	ARCOFEMI MEDIWHEEL MEDIWHEEL	ARCOFEMI - FULL MEDIWHEEL	Dietician consultation, Lipid Profile (all Parameters), Renal Function Test, Ultrasound - Whole Abdomen, Package Consultation - ENT, D ECHO Consultation - Dental, Blood Grouping And Typing (Abo And Rh) ECG, Fitness by General Physician, URINE GLUCOSE (POST PRANDIAL), Urine Routine (QUE), GGT, Gamma Glutamy Transpeptidase - Serum, GLUCOSE - SERUM / PLASMA (FASTING AND POST PRANDIAL, THYROID PROFILE - (T3, T4 AND TSH), Glycosylated Hemoglobin (HbA1C) - Whole Blood LIVER FUNCTION TEST (PACKAGE), X-Ray Chest PA, HEMOGRAM (CBC+ESR), Ophal by General Physician, URINE GLUCOSE (FASTING), BMI, GLUCOSE POST PRANDIAL (PP), 2 HOURS (POST MEAL), GLUCOSE, FASTING, RENAL PROFILE, RENAL FUNCTION TEST (RFT/KFT), COMPLETE URINE EXAMINATION, LIVER FUNCTION TEST (LFT), Doctor, DIET CONSULTATION, THYROID PROFILE (TOTAL T3, TOTAL T4, (TSH), PERIPHERAL SMEAR, BLOOD GROUP ABO AND RH FACTOR, GAMMA GLUTAMYL TRANSFERASE (GGT), HbA1C, PROFILE, BODY MASS INDEX (BMI)	MR. SEDHIA MANAN NAGINBHAI	male			09-02-1986	N/A	manan.sedhia@bankofbaroda.co.in	8160896170	2024-10-11	09:00	31508102401002	AHCN-	Niyanta Diagnostics & Heart Clinic Pvt Ltd - Naraspura	Armedabad	

Vision
 DCT
 BMT
 BVT
 Dental

Auto
 LFT
 RFT
 HbA1C
 TSH
 T3
 T4
 T3T4
 TSH

11-10-2024 17:35:35

ID: 11707
Name: MANAN, SEDHIA

Age: 38yrs

Sex:

Hospital:

Department:

0.67Hz - 35Hz AC 50Hz 25 mm/s 10 mm/mv

HR	:	89 bpm
PR	:	138 ms
QRS	:	94 ms
QT/QTc	:	348/422 ms
P/QRS/T	:	42/48/39 deg
R/S/SV1	:	0.947/0.469 mv
R/S+SV1	:	1.416 mv

<< Analysis Result >>

** normal ECG **

Sinus rhythm

MSP
Lama

DR. MANAN K. KINARWA
(M.D. General Medicine)
Regd. No.: G-1005

Need to be confirmed by doctor. Doctor Name:

Shreyanta Healthcare & Diagnostics Pvt. Ltd.
Regd. No.: G-1005

Shreyanta Healthcare & Diagnostics Pvt. Ltd.
212 to 217, Swanik Arcade, Pragatinagar,
Naranpura, Ahmedabad-380013.
Regd. No.: 051902468



Manan

maestros-V12.3.11(20180817)

shreyanta hospital

To,

Authority

Shreeyatz Diabetes &
Metabolic Clinic,
Ahmedabad

Date: 14/10/2024

Dear Sir,

I, Manan Najubla Sathia working in Bank of Baroda visited at your Diagnostic centre on 11/10/2024, I and my wife - both did all reports blood, urine, TMT, 2D Echo, Xray, ECG etc. formalities. Only one report - after lunch (PPBS) not provided to you due to some personal family problems. Now I shifted to my working place. So I will not claim for above said PPBS report as well as Doctors consultation in future for same. So I request you to give all reports of Manan & Nikita to my nephew Mr. Rajkumar H Shah. I have no objection for same. Please Co-operate in matter.

Manan Sathia - Bob (Hhica)

SHREEYANTA HEALTHCARE & DIAGNOSTICS PVT.LTD

Patient Details Date: 11-Oct-24 Time: 10:03:40-AM

Name: MANAN SEDHIA ID: 1649

Age: 38 y Sex: M

Height: 166 cms

Weight: 74 Kgs

Clinical History: NO

Medications: NO

Test Details

Protocol: Bruce

Pr.MHR: 182-bpm

THR: 163 (90 % of Pr.MHR) bpm

Total Exec. Time: 6 m 1 s

Max. HR: 176 (97% of Pr.MHR)bpm

Max. Mets: 10.20

Max. BP: 150 / 84 mmHg

Max BP x HR: 26400 mmHg/min

Min. BP x HR: 6880 mmHg/min

Test Termination Criteria: ACHIEVEMENT OF THR & BREATHLESSNESS

Protocol Details

Stage Name	Stage Time (min : sec)	Mets	Speed (mph)	Grade (%)	Heart Rate (bpm)	Max. BP (mm/Hg)	Max. ST Level (mm)	Max. ST Slope (mV/s)
Supine	1 : 12	1.0	0	0	86	126 / 80	-0.85 aVR	0.71 I
Standing	0 : 5	1.0	0	0	90	126 / 80	-0.42 aVR	0.71 I
Hyperventilation	0 : 8	1.0	0	0	88	126 / 80	-0.42 aVR	0.71 I
1	3 : 0	4.6	1.7	10	157	126 / 80	-1.06 aVR	2.88 II
2	3 : 0	7.0	2.5	12	176	150 / 84	-1.27 II	2.83 II
Peak Ex	0 : 1	10.2	3.4	14	176	150 / 84	-0.21 III	2.83 II
Recovery(1)	1 : 0	1.8	1	0	156	136 / 82	-1.91 aVR	4.25 II
Recovery(2)	1 : 0	1.0	0	0	134	128 / 82	-1.91 aVR	4.60 V3
Recovery(3)	1 : 0	1.0	0	0	120	128 / 82	-1.49 aVR	3.54 V3
Recovery(4)	0 : 2	1.0	0	0	120	128 / 82	-0.64 aVR	2.12 V3

✓

HR x Stage

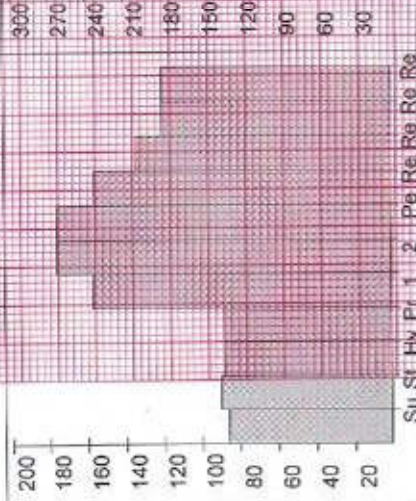

BP x Stage

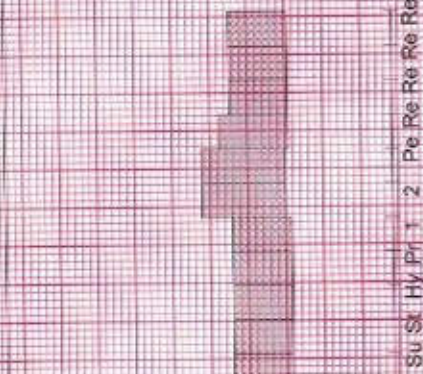

Mets x Stage

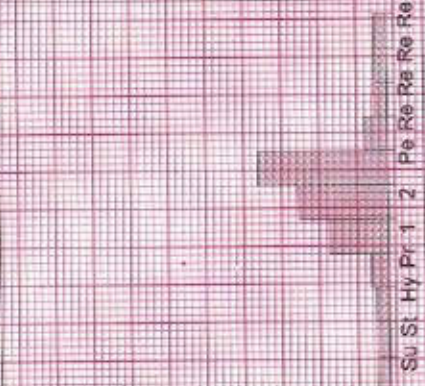

SHREEYANTA HEALTHCARE & DIAGNOSTICS PVT.LTD

Patient Details

Date: 11-Oct-24 Time: 10:03:40 AM
Name: MANAN SEDHIA ID: 1649 Height: 166 cms Weight: 74 Kgs
Age: 38 y Sex: M

Interpretation

GOOD EXERCISE TOLERANCE
NORMAL HAEMODYNAMIC AND CHRONOTROPIC RESPONSE
NO SIGNIFICANT ST-T CHANGES ARE SEEN DURING EXERCISE AND
RECOVERY UNEVENTFUL
NO ANGINA, GALLOP, ARRHYTHMIA
TEST IS NEGATIVE FOR EXERCISE INDUCED ISCHEMIA DURING
EXERCISE AND RECOVERY AT MODERATE WORKLOAD.

Shreeyanta Healthcare Pvt. Ltd. (Incorporated in India)
21, 22 & 23, 5th Floor, Arundel Road, PVT. Ltd.
Naraina, New Delhi-110028, India
REGD. NO.: 051902468

Dr. Manik K. Kinnariwala
(M.D. General Medicine, FRCO (UK)
REGD. NO.: 051902468
13, Sector-14, Connaught Place, New Delhi, India

Ref. Doctor: APOLO

Doctor: Dr Manik Kinnariwala

(Summary Report edited by user)

Test Report

SHREYANTA HEALTHCARE & DIAGNOSTICS PVT.LTD

MANAN SEDHIA (38 M)

ID: 1649 Date: 11-Oct-24 Exec Time : 0 m 0 s Stage Time : 1 m 6 s HR: 90 bpm
Protocol: Bruce Stage: Supine Speed: 0 mph Grade: 0 % (THR: 163 bpm) B.P: 126 / 80

ST Level (mm) ST Slope (mV/s) ST Level (mm) ST Slope (mV/s)

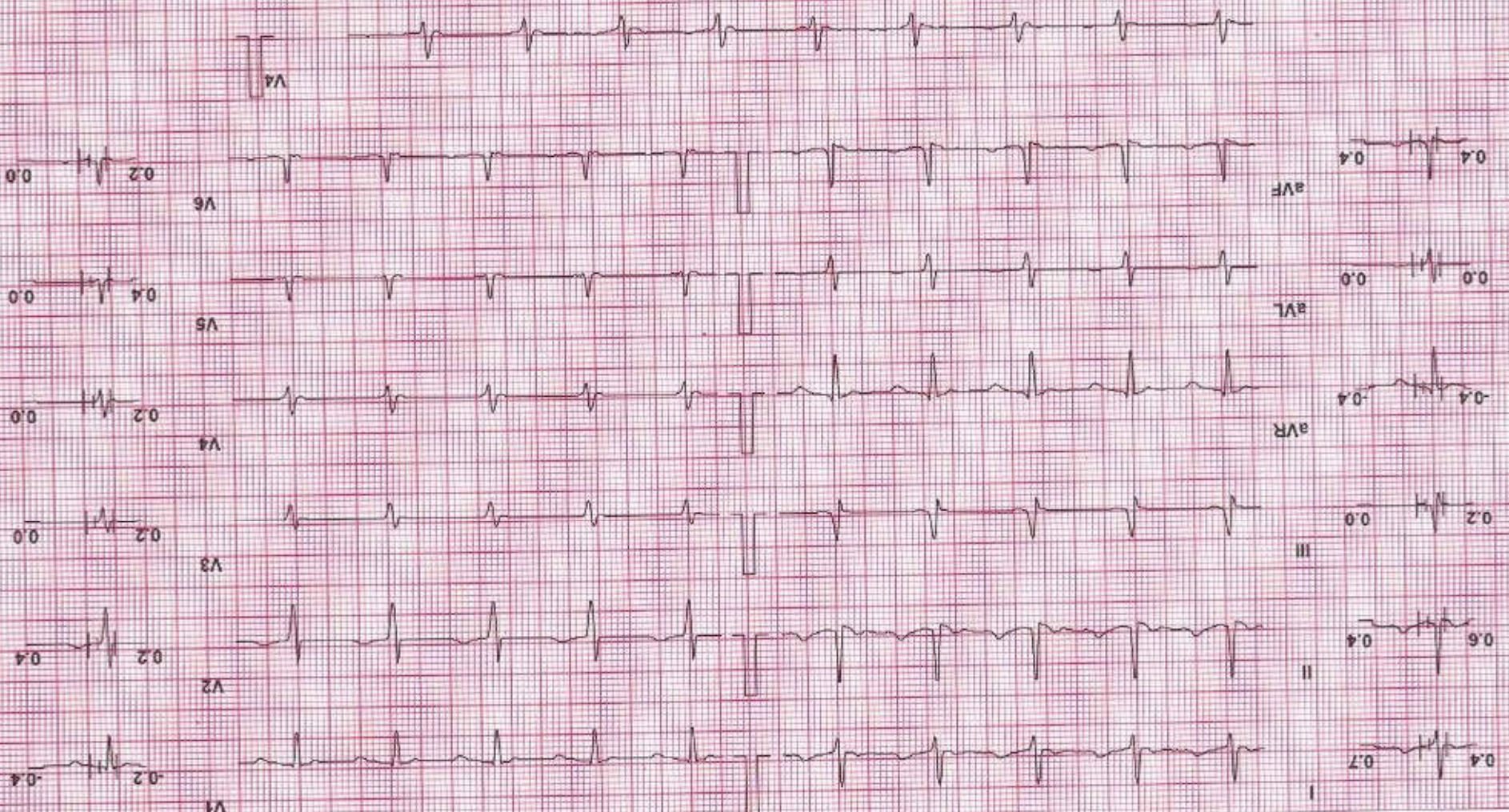

Chart Speed: 25 mm/sec Filter: 35 Hz Mains Filtr: ON Amp: 10 mm 50 - R - 60 ms I - R + 60 ms Post J - J + 60 ms Linked Median

Schiller Spandex V47

MANAN SEDHIA (38 M)

ID: 1649

Date: 11-Oct-24

Exec Time : 0 m 0 s

Stage Time : 0 m 0 s

HR: 88 bpm

Protocol: Bruce

Stage: Standing

Speed: 0 mph

Grade: 0 %

(THR: 163 bpm)

B.P: 126 / 80

SHREEYANTA HEALTHCARE & DIAGNOSTICS PVT.LTD

Test Report

ST Level (mm)
ST Slope (mV/s)

ST Level (mm)
ST Slope (mV/s)

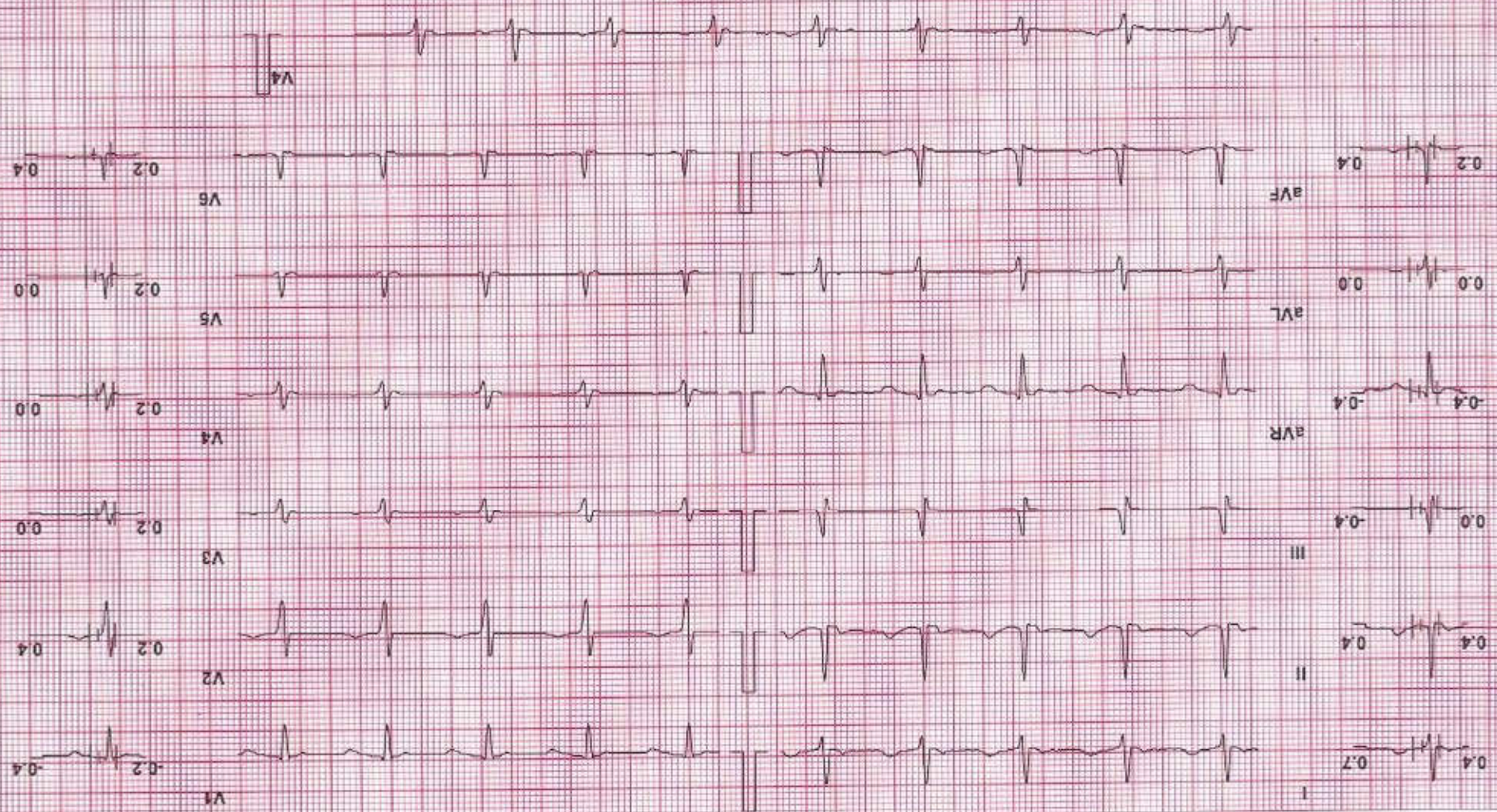

Chart Speed: 25 mm/sec
Filter: 35 Hz
Mains Fil: ON
Amp: 10 mm
ISO - R - 60 ms
V - R + 60 ms
Post V - 1 + 60 ms
Linked Median
Schier Spanden V 47

Test Report

HR: 88 bpm
 Stage Time: 0 m 2 s
 B.P: 126 / 80

SHREEYANTA HEALTHCARE & DIAGNOSTICS PVT.LTD

Date: 11-Oct-24
 Exec Time: 0 m 0 s
 Grade: 0 %
 Speed: 0 mph
 Stage: Hyperventilation

MANAN SEDHIA (38 M)

Protocol: Bruce

ST Level (mm)
 ST Slope (mV/s)

ST Level (mm)
 ST Slope (mV/s)

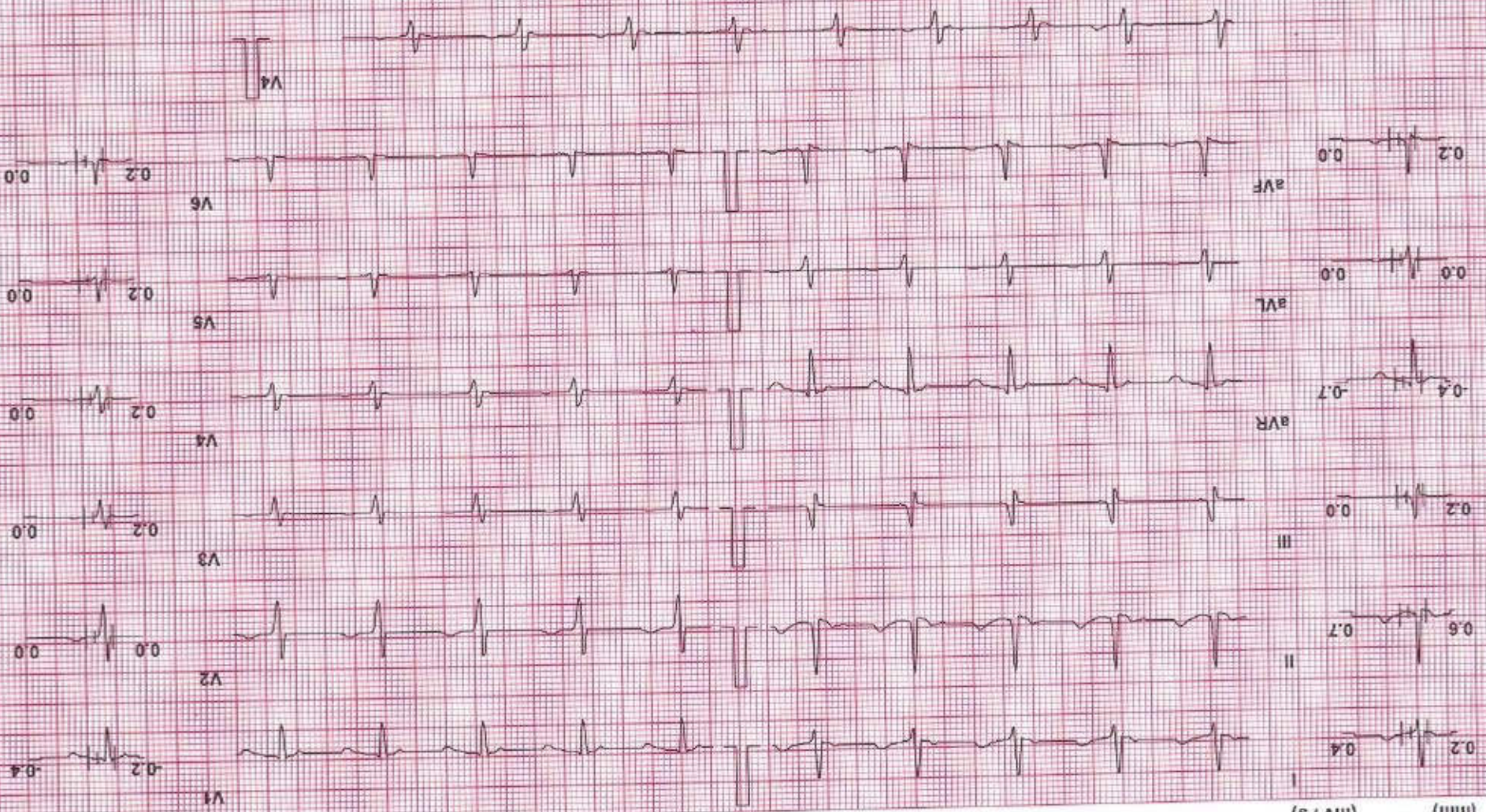

Chart Speed: 25 mm/sec
 Filter: 35 Hz
 Mains Fil: ON
 Amp: 10 mm
 50 = R - 60 ms
 J = R + 60 ms
 Post J = J + 60 ms
 Linked Median
 Schler Spander V.17

MANAN SEDHIA (38 M)

ID: 1649

Date: 11-Oct-24

Exec Time : 2 m 54 s Stage Time : 2 m 54 s HR: 158 bpm

Protocol: Bruce

Stage: 1

Speed: 1.7 mph

Grade: 10 %

(THR: 163 bpm)

B.P: 126 / 80

Test Report

SHREEYANTA HEALTHCARE & DIAGNOSTICS PVT.LTD

ST Level (mm)
ST Slope (mV/s)

ST Level (mm)
ST Slope (mV/s)

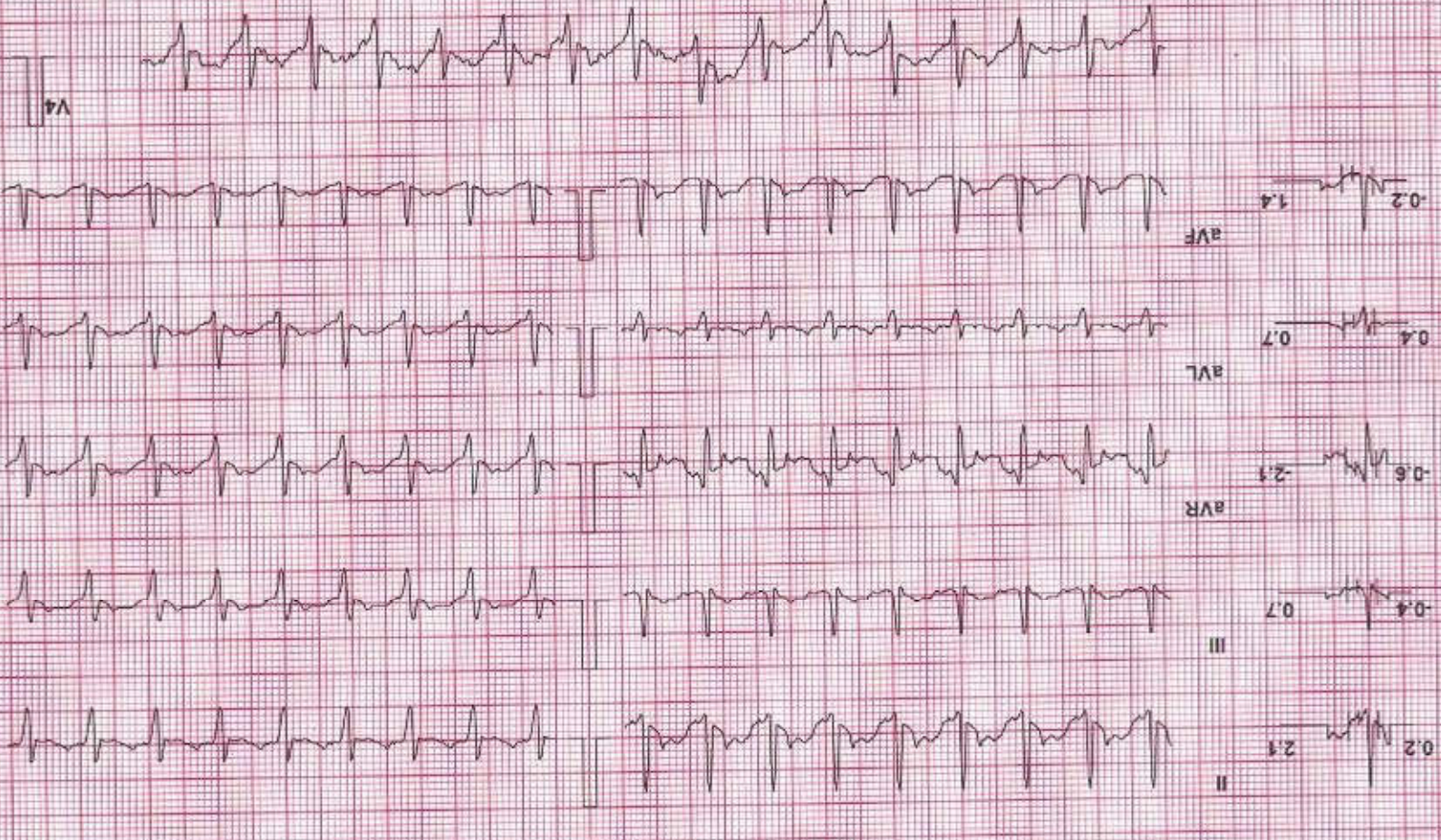
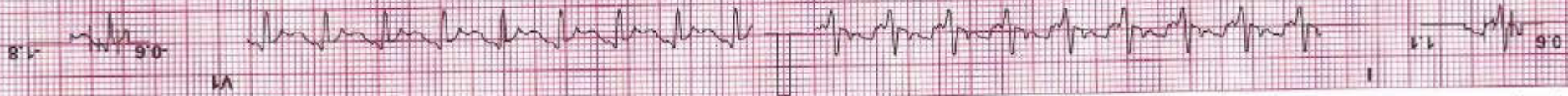

Chart Speed: 25 mm/sec
Filter: 35 Hz
Mains Fil: ON
Amp: 10 mm
iso = R - 60 ms
I = R + 60 ms
Post = I + 60 ms
Linked Median
Sorter Spander V4.7

Test Report

SHREEYANTA HEALTHCARE & DIAGNOSTICS PVT.LTD

Date: 11-Oct-24 Exec Time : 5 m 54 s Stage Time : 2 m 54 s HR: 176 bpm
Speed: 2.5 mph Grade: 12 % (THR: 163 bpm) B.P: 150 / 84

MANAN SEDHIA (38 M)

ID: 1649

Protocol: Bruce

ST Level (mm)
ST Slope (mV/s)

ST Level (mm)
ST Slope (mV/s)

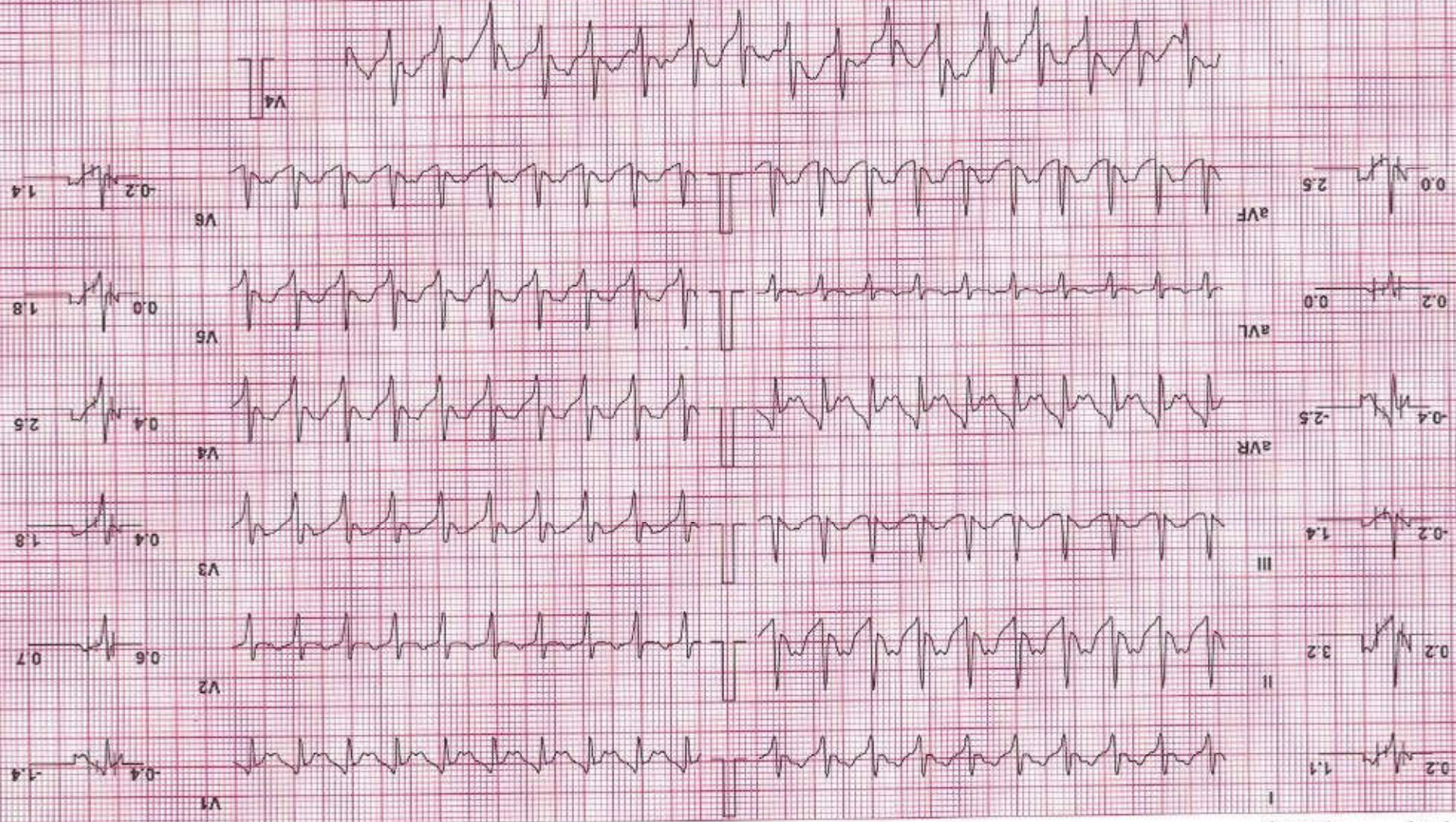

Chart Speed: 25 mm/sec Filter: 35 Hz Mains FIT: ON Amp: 10 mm Iso = R: 60 ms J = R: 60 ms Post J = J + 60 ms Linked Median Schler Spanda V 4.7

MANAN SEDHIA (38 M)

ID: 1649

Date: 11-Oct-24

OMNIA HEALTHCARE & DIAGNOSTICS PVT LTD

Test Report

Protocol: Bruce

Stage: Peak Ex

Speed: 2.5 mph Grade: 12 %

(THR: 163 bpm)

B.P: 150 / 84

Exec Time : 5 m 55 s Stage Time : 2 m 55 s HR: 176 bpm

ST Level (mm) ST Slope (mV/s)

ST Level (mm) ST Slope (mV/s)

0.2 1.1

0.4 1.4

0.2 3.2

0.6 0.7

-0.2 1.4

0.4 1.8

-0.4 2.5

0.4 2.5

0.2 0.0

0.0 1.8

0.0 2.5

-0.2 1.4

ST Level (mm) ST Slope (mV/s)

ST Level (mm) ST Slope (mV/s)

0.2 1.1

0.4 1.4

0.2 3.2

0.6 0.7

-0.2 1.4

0.4 1.8

-0.4 2.5

0.4 2.5

0.2 0.0

0.0 1.8

0.0 2.5

-0.2 1.4

ST Level (mm) ST Slope (mV/s)

ST Level (mm) ST Slope (mV/s)

0.2 1.1

0.4 1.4

0.2 3.2

0.6 0.7

-0.2 1.4

0.4 1.8

-0.4 2.5

0.4 2.5

0.2 0.0

0.0 1.8

0.0 2.5

-0.2 1.4

ST Level (mm) ST Slope (mV/s)

ST Level (mm) ST Slope (mV/s)

0.2 1.1

0.4 1.4

0.2 3.2

0.6 0.7

-0.2 1.4

0.4 1.8

-0.4 2.5

0.4 2.5

0.2 0.0

0.0 1.8

0.0 2.5

-0.2 1.4

ST Level (mm) ST Slope (mV/s)

ST Level (mm) ST Slope (mV/s)

0.2 1.1

0.4 1.4

0.2 3.2

0.6 0.7

-0.2 1.4

0.4 1.8

-0.4 2.5

0.4 2.5

0.2 0.0

0.0 1.8

0.0 2.5

-0.2 1.4

ST Level (mm) ST Slope (mV/s)

ST Level (mm) ST Slope (mV/s)

0.2 1.1

0.4 1.4

0.2 3.2

0.6 0.7

-0.2 1.4

0.4 1.8

-0.4 2.5

0.4 2.5

0.2 0.0

0.0 1.8

0.0 2.5

-0.2 1.4

ST Level (mm) ST Slope (mV/s)

ST Level (mm) ST Slope (mV/s)

0.2 1.1

0.4 1.4

0.2 3.2

0.6 0.7

-0.2 1.4

0.4 1.8

-0.4 2.5

0.4 2.5

0.2 0.0

0.0 1.8

0.0 2.5

-0.2 1.4

ST Level (mm) ST Slope (mV/s)

ST Level (mm) ST Slope (mV/s)

0.2 1.1

0.4 1.4

0.2 3.2

0.6 0.7

-0.2 1.4

0.4 1.8

-0.4 2.5

0.4 2.5

0.2 0.0

0.0 1.8

0.0 2.5

-0.2 1.4

ST Level (mm) ST Slope (mV/s)

ST Level (mm) ST Slope (mV/s)

0.2 1.1

0.4 1.4

0.2 3.2

0.6 0.7

-0.2 1.4

0.4 1.8

-0.4 2.5

0.4 2.5

0.2 0.0

0.0 1.8

0.0 2.5

-0.2 1.4

ST Level (mm) ST Slope (mV/s)

ST Level (mm) ST Slope (mV/s)

0.2 1.1

0.4 1.4

0.2 3.2

0.6 0.7

-0.2 1.4

0.4 1.8

-0.4 2.5

0.4 2.5

0.2 0.0

0.0 1.8

0.0 2.5

-0.2 1.4

ST Level (mm) ST Slope (mV/s)

ST Level (mm) ST Slope (mV/s)

0.2 1.1

0.4 1.4

0.2 3.2

0.6 0.7

-0.2 1.4

0.4 1.8

-0.4 2.5

0.4 2.5

0.2 0.0

0.0 1.8

0.0 2.5

-0.2 1.4

ST Level (mm) ST Slope (mV/s)

ST Level (mm) ST Slope (mV/s)

0.2 1.1

0.4 1.4

0.2 3.2

0.6 0.7

-0.2 1.4

0.4 1.8

-0.4 2.5

0.4 2.5

0.2 0.0

0.0 1.8

0.0 2.5

-0.2 1.4

ST Level (mm) ST Slope (mV/s)

ST Level (mm) ST Slope (mV/s)

0.2 1.1

0.4 1.4

0.2 3.2

0.6 0.7

-0.2 1.4

0.4 1.8

-0.4 2.5

0.4 2.5

0.2 0.0

0.0 1.8

0.0 2.5

-0.2 1.4

ST Level (mm) ST Slope (mV/s)

ST Level (mm) ST Slope (mV/s)

0.2 1.1

0.4 1.4

0.2 3.2

0.6 0.7

-0.2 1.4

0.4 1.8

-0.4 2.5

0.4 2.5

0.2 0.0

0.0 1.8

0.0 2.5

-0.2 1.4

ST Level (mm) ST Slope (mV/s)

ST Level (mm) ST Slope (mV/s)

0.2 1.1

0.4 1.4

0.2 3.2

0.6 0.7

-0.2 1.4

0.4 1.8

-0.4 2.5

0.4 2.5

0.2 0.0

0.0 1.8

0.0 2.5

-0.2 1.4

ST Level (mm) ST Slope (mV/s)

ST Level (mm) ST Slope (mV/s)

0.2 1.1

0.4 1.4

0.2 3.2

0.6 0.7

-0.2 1.4

0.4 1.8

-0.4 2.5

0.4 2.5

0.2 0.0

0.0 1.8

0.0 2.5

-0.2 1.4

ST Level (mm) ST Slope (mV/s)

ST Level (mm) ST Slope (mV/s)

0.2 1.1

0.4 1.4

0.2 3.2

0.6 0.7

-0.2 1.4

0.4 1.8

-0.4 2.5

0.4 2.5

0.2 0.0

0.0 1.8

0.0 2.5

-0.2 1.4

ST Level (mm) ST Slope (mV/s)

ST Level (mm) ST Slope (mV/s)

0.2 1.1

0.4 1.4

0.2 3.2

0.6 0.7

-0.2 1.4

0.4 1.8

-0.4 2.5

0.4 2.5

0.2 0.0

0.0 1.8

0.0 2.5

-0.2 1.4

ST Level (mm) ST Slope (mV/s)

ST Level (mm) ST Slope (mV/s)

0.2 1.1

0.4 1.4

0.2 3.2

0.6 0.7

-0.2 1.4

0.4 1.8

-0.4 2.5

0.4 2.5

0.2 0.0

0.0 1.8

0.0 2.5

-0.2 1.4

ST Level (mm) ST Slope (mV/s)

ST Level (mm) ST Slope (mV/s)

0.2 1.1

0.4 1.4

0.2 3.2

0.6 0.7

-0.2 1.4

0.4 1.8

-0.4 2.5

0.4 2.5

0.2 0.0

0.0 1.8

0.0 2.5

-0.2 1.4

ST Level (mm) ST Slope (mV/s)

ST Level (mm) ST Slope (mV/s)

0.2 1.1

0.4 1.4

0.2 3.2

0.

MANAN SEDHIA (38 M)

ID: 1649

Date: 11-Oct-24

Exec Time : 6 m 1 s

(THR: 163 bpm)

B.P: 136 / 82

HR: 154 bpm

Test Report

ONCETANIA HEALTHCARE & DIAGNOSTICS PVT.LTD

Protocol: Bruce

Stage: Recovery(1)

Speed: 1 mph

Grade: 0 %

ST Level (mm)

ST Slope (mV/s)

ST Level (mm)

ST Slope (mV/s)

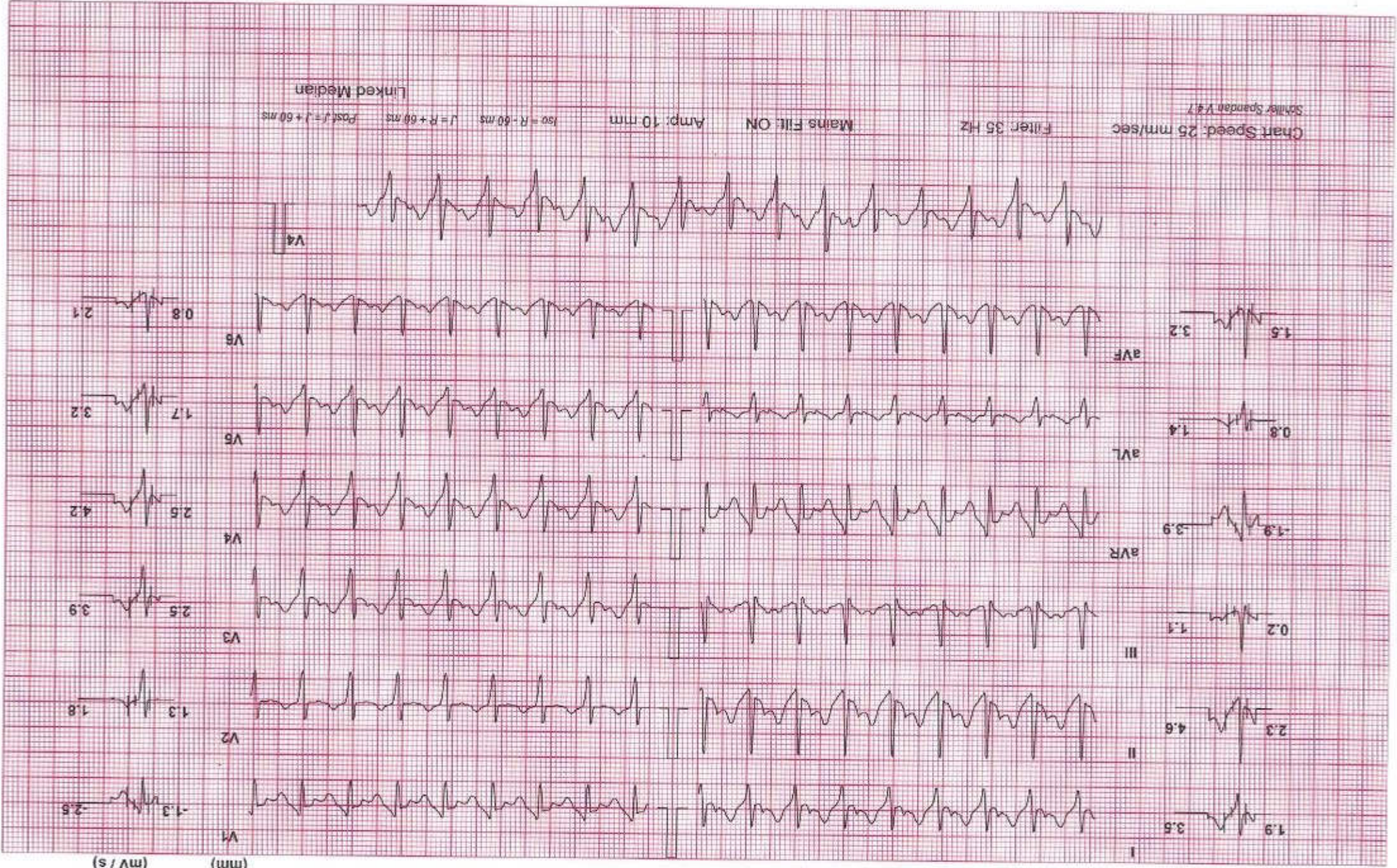

Chart Speed: 25 mm/sec
 Filter: 35 Hz
 Mains: FILE ON
 Amp: 10 mm
 150 = R-60 ms J = R+60 ms Post J = J+60 ms
 Linked Median
 Schmitz Spanden V4.7

MANAN SEDHIA (38 M)

ID: 1649

Date: 11-Oct-24

Exec Time : 6 m 1 s

Stage Time : 0 m 54 s

HR: 134 bpm

Protocol: Bruce

Stage: Recovery(2)

Speed: 0 mph

Grade: 0 %

(THR: 163 bpm)

B.P: 128 / 82

ST Level (mm) ST Slope (mV/s)

I 1.1 2.1

II 1.5 3.5

III 0.0 0.7

aVR -1.5 -3.2

aVL 0.4 0.4

aVF 0.8 2.6

ST Level (mm) ST Slope (mV/s)

V1 -0.8 -2.1

V2 1.5 1.8

V3 2.0 3.9

V4 2.3 3.2

V5 1.1 2.1

V6 0.8 1.8

ST Level (mm) ST Slope (mV/s)

V4 2.3 3.2

V5 1.1 2.1

V6 0.8 1.8

V4 2.3 3.2

V5 1.1 2.1

V6 0.8 1.8

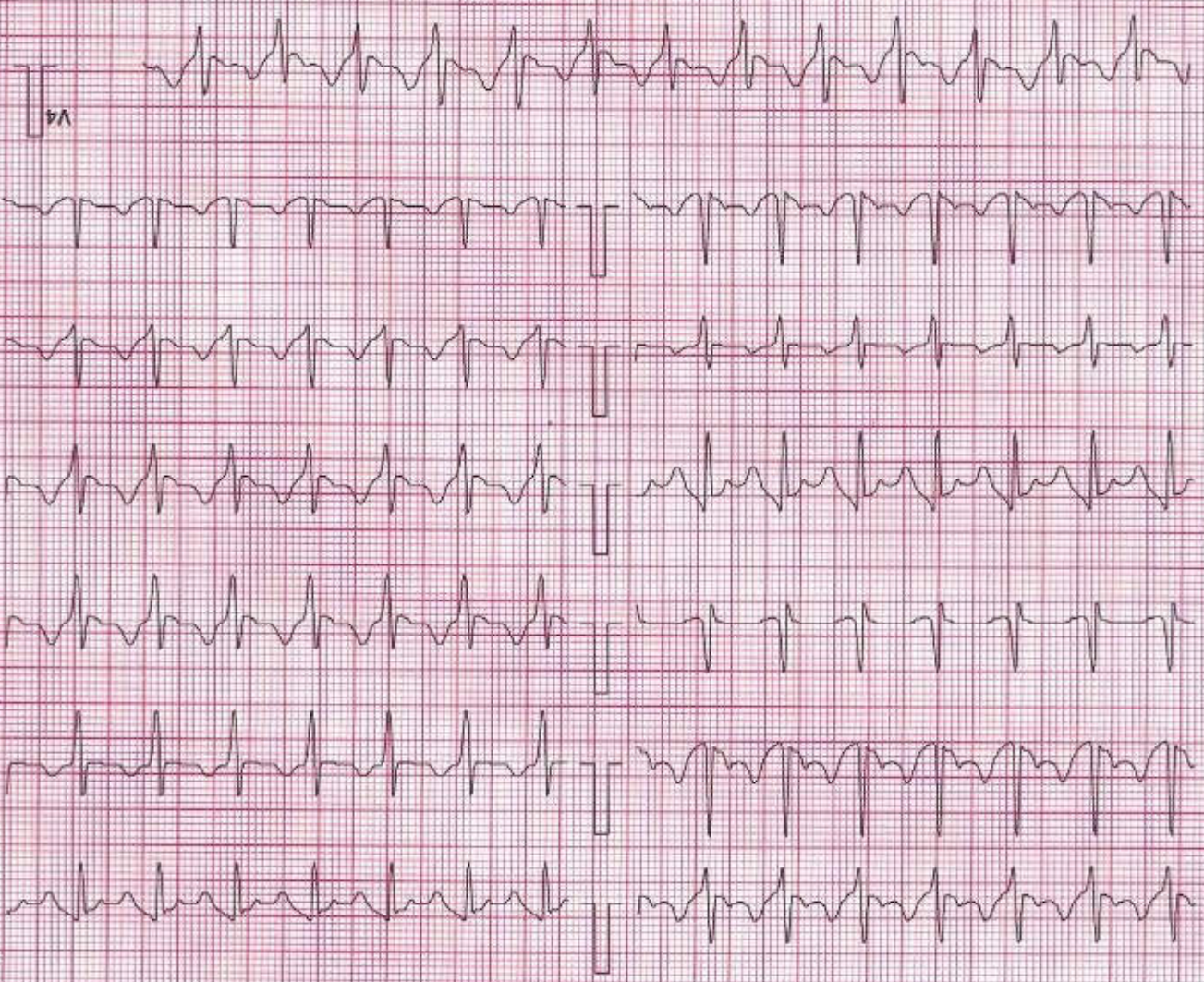

Chart Speed: 25 mm/sec
Scriber: Spandan V. J.

Filter: 35 Hz
Mains Filtr: ON
Amp: 10 mm
Iso: R=60 ms
J= R=60 ms
Post J= I+60 ms
Linked Median

MANAN SEDHIA (38 M)

ID: 1649

Date: 11-Oct-24

Exec Time : 6 m 1 s

Stage Time : 0 m 54 s HR: 120 bpm

(THR: 163 bpm) B.P: 128 / 82

Grade: 0 %

Speed: 0 mph

Stage: Recovery(3)

Protocol: Bruce

Test Report

SHREYANTA HEALTHCARE & DIAGNOSTICS PVT.LTD

ST Level (mm) ST Slope (mV/s) ST Level (mm) ST Slope (mV/s)

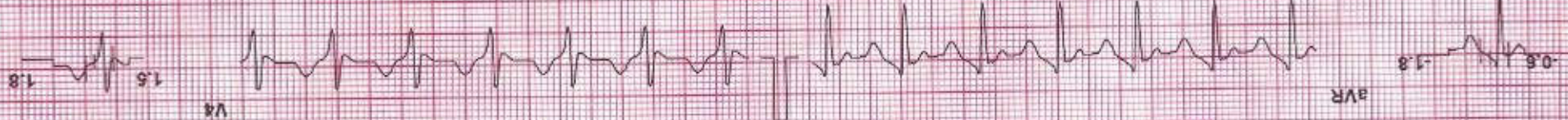
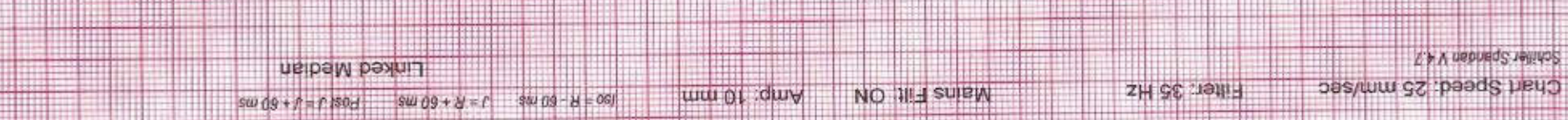
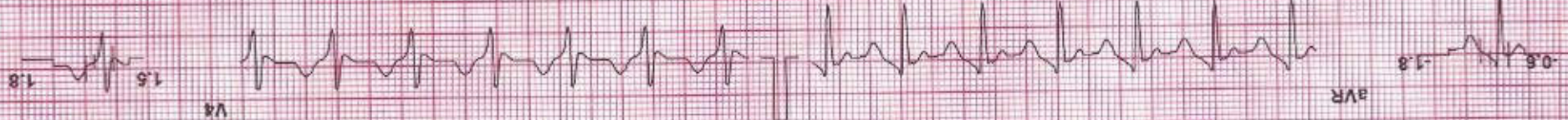
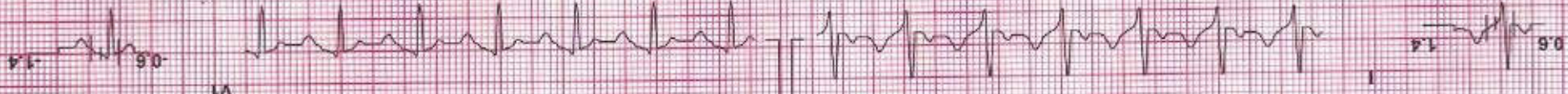

Chart Speed: 25 mm/sec
Filter: 35 Hz
Mains Fil: ON
Amp: 10 mm
150 - R - 50 ms
J - R + 60 ms
Post J - J + 50 ms
Linked Median
Schiller Spandan V4.7

NAME: MANAN SEDHIA	DATE: 11 / 10 / 2024
AGE: 38 YEARS SEX: Male	REF.DR. APOLLO

INVESTIGATION : USG ABDOMEN & PELVIS

LIVER appears normal in size and shows normal echopattern. No evidence of focal mass lesion. No evidence of dilated intrahepatic biliary radicals noted. Portal vein and hepatic veins are unremarkable. Common bile duct appears normal.

GALL BLADDER appears normal distended. No cholecystitis.

PANCREAS appears normal in size and echopattern.

SPLEEN appears normal in size and echopattern. No evidence of mass lesion seen.

KIDENYS:

Both kidneys appear normal in size, shape and position. No evidence of mass lesion or hydronephrosis seen on either side. Both Kidneys show normal cortical echogenicity well preserved cortico-medullary differentiation.

URINARY BLADDER is partially distended. No evidence of vesical mass or calculus is seen.

Prostate appears normal size and normal echopattern.

Small and large bowel loops are unremarkable.

No evidence of ascites or lymphadenopathy is seen.

Impression:-

No significant abnormality detected.

Dr. MITUL MEVADA

CONSULTANT RADIOLOGIST.

Dr. Mitul Mevada
MD. DMRE.
Reg. No. (G-0152)
Shreyanta Healthcare & Diagnostics Pvt. Ltd.

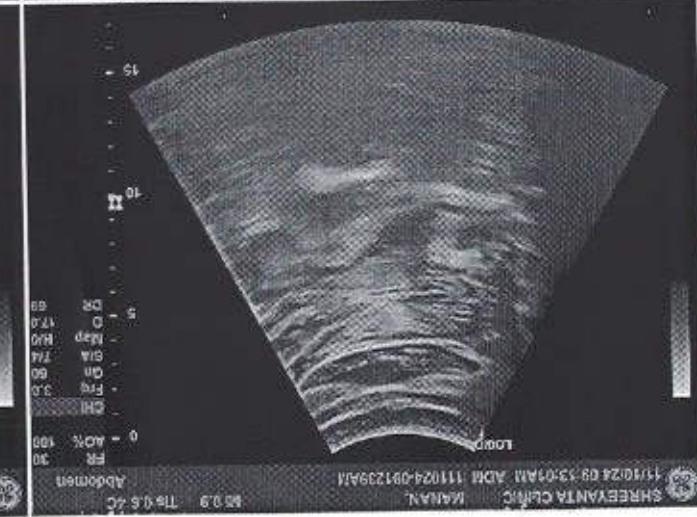
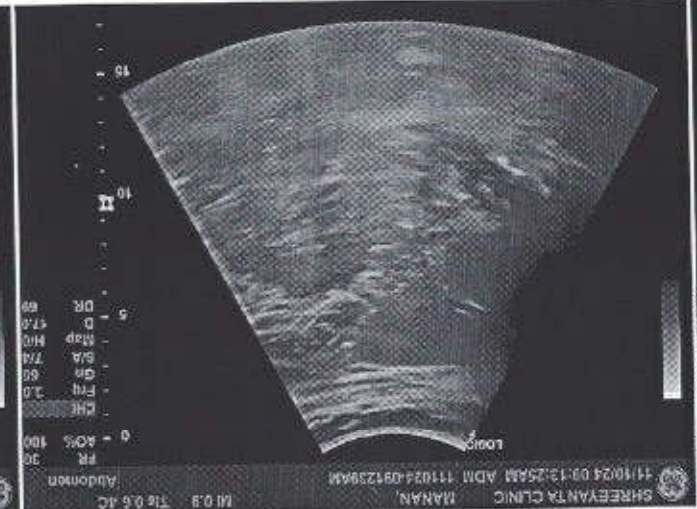
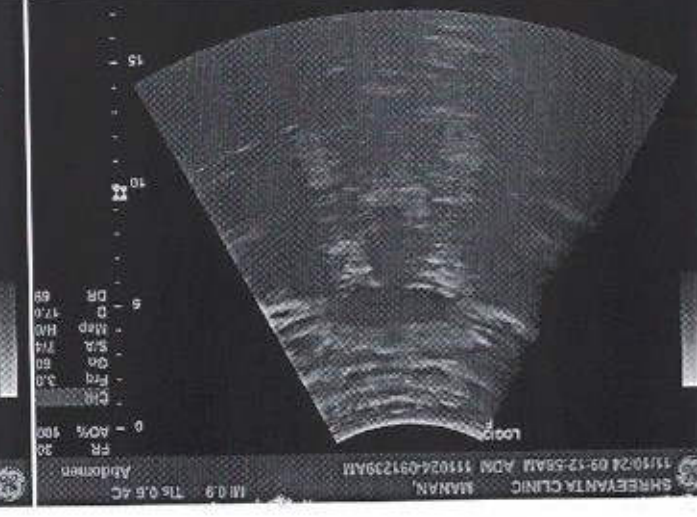
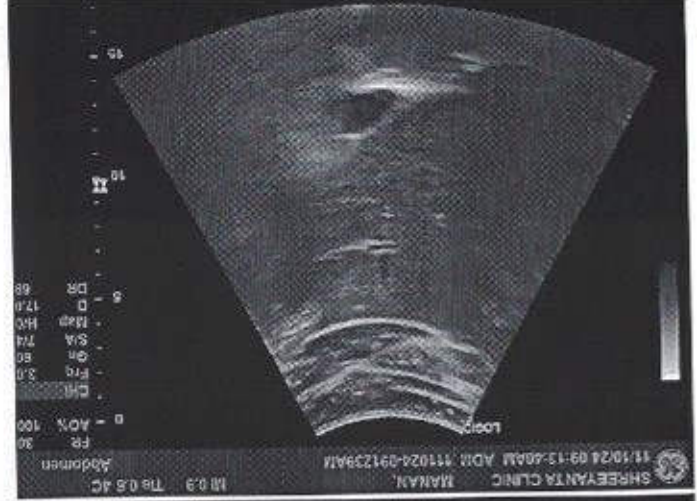

PATIENT NAME: MANAN SEDHIA

AGE/SEX: 38 Years/MALE

REF. DOCTOR: HEALTH CHECK UP

DATE: 14/10/2024

EYE VISION CHECK UP

EYE PARAMETERS	RIGHT EYE	LEFT EYE
DISTANCE VISION	6/6 WITHOUT GLASS	6/6 WITHOUT GLASS
NEAR VISION	N/6 WITHOUT GLASS	N/6 WITHOUT GLASS
COLOUR VISION	NO COLOUR BLINDNESS	NO COLOUR BLINDNESS

Shreyanta Healthcare & Diagnostics Pvt. Ltd.
212 to 217, Swanik Arcade, Pragatinagar,
Naranpura, Ahmedabad-380013.
Regd. No. : 051902468

Shreyanta Healthcare & Diagnostics Pvt. Ltd.

212-217, Swanik Arcade, Nr Arjun Homes, B/h Vardan Tower, Pragatinagar - K. K. Nagar Road, Naranpura, Ahmedabad : 380 013.

Appointment +91 99042 90525 / +91 92656 34065 ☎ 079 2749 98 35 / Emergency : 87340 72706 📧 shreyantaclinic@gmail.com

NAME : MANAN SEDHIA	AGE : 38 YRS/MALE
REF BY : HEALTH CHECK UP	DATE: 11/10/2024

X ray chest PA

Bilateral prominent Broncho vascular markings seen.
No evidence of Koch's consolidation and pleural effusion seen either side.
Cardiac shadow appears normal.
Bony thorax and Both dome diaphragm appears normal.

IMPRESSION: -

NORMAL X RAY CHEST PA VIEW

DR. MITUL MEWADA
CONSULTANT RADIOLOGIST

Dr. Mitul Mevada
MD. DMRE.
Reg. No. (G-0152)
Shreeyanta Healthcare & Diagnostics Pvt. Ltd.

R

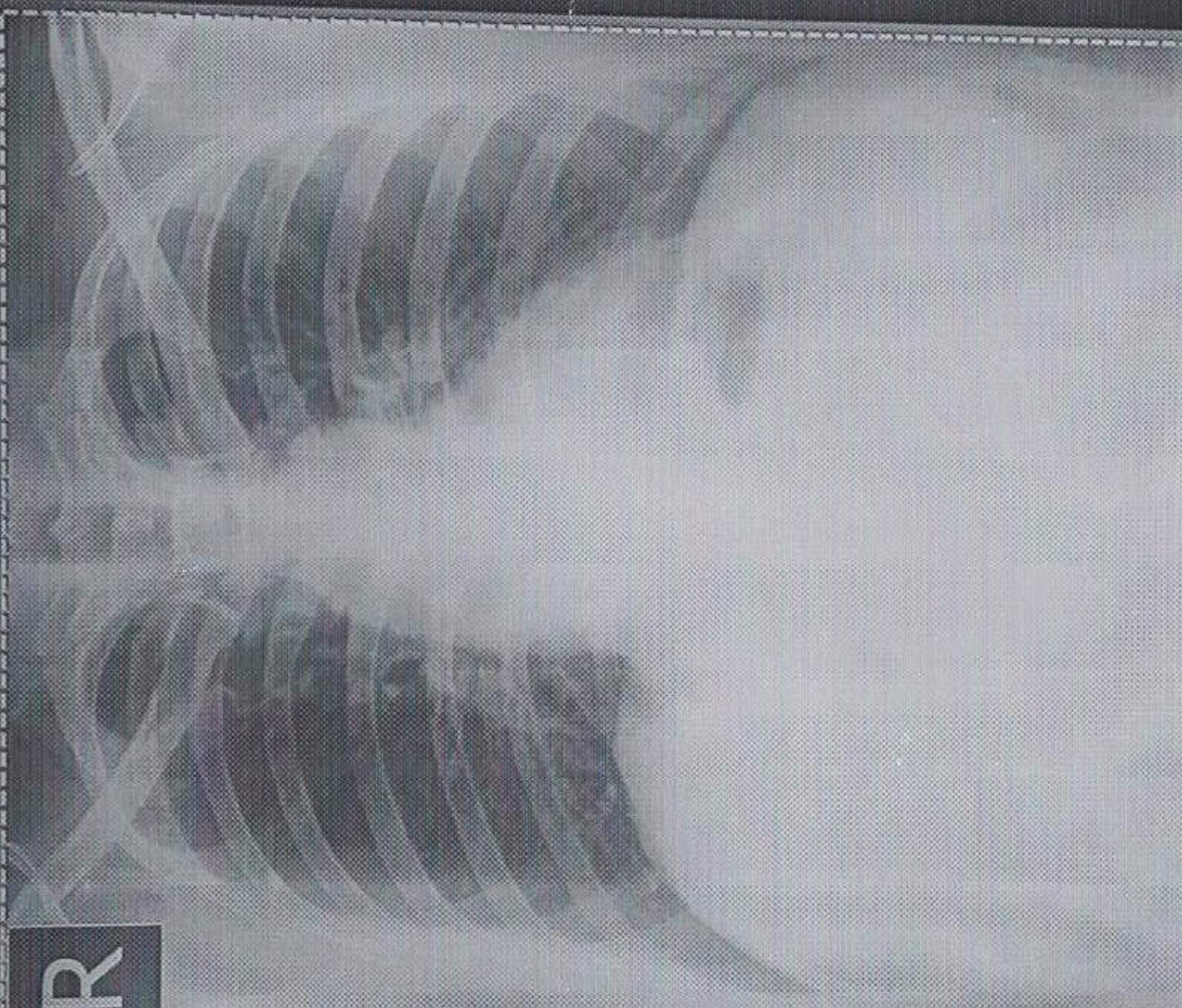

MANAN SEDHIA AGE- 38 Male

Pat. ID.

Chest PA

11-10-2024 9:54:20 AM

REF DR.

SHREEYANTA HEALTHCARE & DIAGNOSTICS PVT. LTD.

Save as New

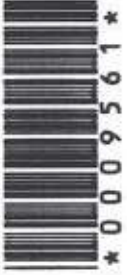

PATIENT'S NAME : MANAN SEDHIA
AGE/SEX : 38 Years/Male
REFERRED BY : ARCOFEMI HEALTHCARE LIMITED
LOCATION : SHREEYANTA DIABETIC & METABOLIC CLINIC

LAB. NO : SY-2875-24
SAMPLE NO : 9561
DATE/TIME : 11/10/2024/09:21
PT ID :

COMPLETE BLOOD COUNT
(PERFORM BY FULLY AUTOMATED SYSMAX-XP 100 CELL COUNTER)

Sample Type: EDTA

Test Name	Result	Units	Biological Reference Interval
Blood Counts			
Haemoglobin :	12.70	Gms%	13.5 - 18.0
Total R.B.C. :	4.55	mill/c.mm	4.7 - 6.0
Total W. B. C. :	5100	/cu mm	4000 - 11000
Platelet Count :	222000	/cu.mm	1,50,000 - 4,50,000
Differential Count		Expected Value (Absolute Count/uL)	
Neutrophils :	49	2499	1600 - 7000
Lymphocytes :	41	2091	1000-4000
Eosinophils :	05	255	40 - 400
Monocytes :	05	255	200 - 1000
Basophils :	00	00	0 - 100
Blood Indices			
P. C. V :	35.70	%	42 - 52
M. C. V. :	78.50	fl	78 - 100
M.C.H :	27.90	pg	27 - 32
M. C. H. C :	35.60	%	32 - 36
R.D.W :	13.20	%	11.5 - 14.0

Peripheral smear study

RBC's

R.B.C -Normocytic Normochromic.

WBC's

W.B.C -Normal in Number & DC As Given Above.

Platelets

Platelets are Adequate and Normal in Morphology.

PS FOR MP

No Any Blood Parasites seen.

..... End Of Report

Jitendra N. Nayak
DR. JITENDRA NAYAK (M.D.)
M.D.(PATH) Regd. No. : G-1-MBDCP(PATH)
Shreeyanta Healthcare & Diagnostics Pvt. Ltd.

Janak M. Thakkar
DR. JANAK THAKKAR
M.B.D.C.P. (PATH)
Shreeyanta Healthcare & Diagnostics Pvt. Ltd.

Shreeyanta Healthcare & Diagnostics Pvt. Ltd.
212 to 217, Swanik Arcade, Pragatinagar,
Laxminagar, Ahmedabad-380013.
Regd. No. : 051902468

Pathologist

Manage by Spandan Pathology Laboratory • Home Collection Facilities Available

2nd Floor, Swanik Arcade, Nr. Arjun Homes, B/h Vardan Tower, Pragatinagar - K. K. Nagar Road, Naranpura, Ahmedabad : 380 013.

☎ 079 27499835 ☎ +91 9904290525 / +91 9265634065 / +91 7567585429 📧 shreeyantaclinic@gmail.com

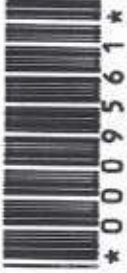

PATIENT'S NAME : MANAN SEDHIA
AGE/SEX : 38 Years/Male
REFERRED BY : ARCOFEMI HEALTHCARE LIMITED
LOCATION : SHREEYANTA DIABETIC & METABOLIC CLINIC

LAB. NO : SY-2875-24
SAMPLE NO : 9561
DATE/TIME : 11/10/2024 10:21
PT ID :

BIOCHEMISTRY
(DONE ON EM 200 FULLY AUTOMATED BIOCHEMISTRY ANALYSER)

Sample: Serum/Plasma

Test Name	Result	Units	Biological Reference Interval
Urea METHOD: Urease-GLDH	:22.9	mg/dL	12.6 - 42.6
Creatinine METHOD: Jaffe's Bufferless Kinetic	:1.23	mg/dL	0.7 - 1.4
BUN METHOD: UREASE ENZ	:10.7	mg/dL	7.94 - 20.1
S.G.P.T IFCC WITH PYRIDOXAL PHOSPHATE ACTIVATION	:19.6	U/L	0 - 40
S.G.O.T IFCC WITH PYRIDOXAL PHOSPHATE ACTIVATION	:16.9	U/L	0-45
Alkaline Phosphatase METHOD: PNPP-AMP (IFCC), KINETIC ASSAY	:59.9	U/L	30-120
Bilirubin - Total METHOD: DIAZO	:1.12	mg/dL	0.2 - 1.3
Bilirubin - Direct METHOD: DIAZO	:0.34	mg/dL	0 - 0.6
Bilirubin - Indirect METHOD: CALCULATED	:0.78	mg/dL	0.1 - 0.4
Total Protein METHOD: BIURET	:7.07	gm/dL	6.3 - 8.2
Albumin METHOD: BCG	:4.28	gm/dL	3.5 - 5.0
Globulin METHOD: CALCULATED	:2.79	gm/dL	1.9 - 3.5
Albumin/Globulin Ratio METHOD: CALCULATED	:1.53		0.9 - 2.9
ELECTROLYTE METHOD: ISE DIRECT			
Sodium	:138	mmol/L	137 - 145
Potassium	:4.5	mmol/L	3.5-5.5
Chloride	:103	mmol/L	98 - 107
URIC ACID METHOD: URICASE	:6.7	mg/dL	3.4-7.0

Dr. Jitendra N. Nayak
(M.D., Pathologist)
No. : G-34796

Shreeyanta HealthCare & Diagnostics Pvt. Ltd,
112 to 117, Swarnik Arcade, Pragatinagar,
Naranpura - Ahmedabad-380013,
Ph: 079 24682468

End Of Report

Pathologist

Manage by Spandan Pathology Laboratory • Home Collection Facilities Available

2nd Floor, Swanik Arcade, Mr. Arjun Homes, B/h Vardan Tower, Pragatinagar - K. K. Nagar Road, Naranpura, Ahmedabad : 380 013.

079 27499835 +91 9904290525 / +91 9265634065 / +91 7567585429 shreeyantaclinic@gmail.com

Dr. Jitendra N. Nayak
M.D. (Path)

Dr. Janak M. Thakkar
M.B.D.C.P. (Path)

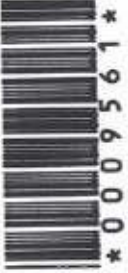

PATIENT'S NAME : MANAN SEDHIA
AGE/SEX : 38 Years/Male
REFERRED BY : ARCOFEMI HEALTHCARE LIMITED
LOCATION : SHREEYANTA DIABETIC & METABOLIC CLINIC

LAB. NO : SY-2875-24
SAMPLE NO : 9561
DATE/TIME : 11/10/2024/09:21
PT ID :



DR. JITENDRA NAYAK
M.D.(PATH)



DR. JANAK THAKKAR
M.B.D.C.P. (PATH)

Dr. Jitendra N. Nayak
(M.D., Pathology)
Regd. No. : G-14786
Shreeyanta Healthcare & Diagnostics Pvt. Ltd.

Shreeyanta Healthcare & Diagnostics Pvt. Ltd.
212 to 217, Swamik Arcade, Pragatinagar,
Naranpura, Ahmedabad-380013.
Regd. No. : 051902468

Pathologist

Manage by Spandan Pathology Laboratory • Home Collection Facilities Available

2nd Floor, Swamik Arcade, Nr. Arjun Homes, B/h Vardan Tower, Pragatinagar - K. K. Nagar Road, Naranpura, Ahmedabad : 380 013.

☎ 079 27499835 ☎ +91 9904290525 / +91 9265634065 / +91 7567585429 📧 shreeyantaclinic@gmail.com



PATIENT'S NAME : MANAN SEDHIA
AGE/SEX : 38 Years/Male
REFERRED BY : ARCOFEMI HEALTHCARE LIMITED
LOCATION : SHREEYANTA DIABETIC & METABOLIC CLINIC

LAB. NO : SY-2875-24
SAMPLE NO : 9561
DATE/TIME : 11/10/2024 09:21
PT ID :

FASTING BLOOD GLUCOSE(FBS)
(DONE ON EM200 FULLY AUTOMATED BIOCHEMISTRY ANALYSER)

Sample Type: FLORIDE PLASMA/SERUM

Test Name	Result	Units	Biological Reference Interval
-----------	--------	-------	-------------------------------

Fasting Blood Glucose : 99.9 mg/dl 70 - 110
(GOD -POD METHOD)

Sample Type: Serum

LIVER FUNCTION TEST

Test Name	Result	Units	Biological Reference Interval
-----------	--------	-------	-------------------------------

G.G.T : 41.7 U/L F :5-32
M 10-45

THYROID FUNCTION

(CLIA METHOD)

Sample Type:SERUM

Test Name	Result	Units	Biological Reference Interval
-----------	--------	-------	-------------------------------

SERUM T3 : 1.01 ng/ml 0.6-1.81
 SERUM T4 : 10.8 ug/dl 3.2-12.6
 SERUM TSH : 3.57 µIU/mL [2 to 12 Years 0.64 - 6.27]
 [12 to 18 Years 0.51 - 4.94]
 [> 18 Years 0.35 - 5.5]

..... **End Of Report**

Dr. Jitendra N. Nayak
(M.D., Pathologist)
Regd. No. 1 G-14786
Shreeyanta Healthcare & Diagnostics Pvt. Ltd.

Shreeyanta Healthcare & Diagnostics Pvt. Ltd.
212 to 217, Swanik Arcade, Pragatinagar,
Naranpura, Ahmedabad-380013.
E-Reg. No. 1 051902468

DR. JITENDRA NAYAK
M.D.(PATH)

DR. JANAK THAKKAR
M.B.DCP (PATH)

Pathologist

Managed by Spandan Pathology Laboratory • Home Collection Facilities Available

2nd Floor, Swanik Arcade, Nr. Arjun Homes, B/h Vardan Tower, Pragatinagar - K. K. Nagar Road, Naranpura, Ahmedabad : 380 013.

☎ 079 27499835 ☎ +91 9904290525 / +91 9265634065 / +91 7567585429 📧 shreeyantaclinic@gmail.com

Dr. Jitendra N. Nayak
M.D. (Path)

Dr. Janak M. Thakkar
M.B.D.C.P. (Path)

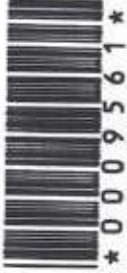

PATIENT'S NAME : MANAN SEDHIA
AGE/SEX : 38 Years/Male
REFERRED BY : ARCOFEMI HEALTHCARE LIMITED
LOCATION : SHREEYANTA DIABETIC & METABOLIC CLINIC

LAB. NO : SY-2875-24
SAMPLE NO : 9561
DATE/TIME : 11/10/2024 10:21
PT ID :

HbA1C REPORT
(BY HPLC)

TYPE OF SAMPLE: EDTA

Test Name	Result	Units	Biological Reference Interval
HbA1C:	5.3	%	Non Diabetic Level : < 5.7 % Pre Diabetic : 5.7-6.4 % Diabetes : > (=) 6.5%
Estimated Average Glucose: (eAG)	105.41	mg/dl	ADA Target for Diabetic Patient : 7.0 %

..... End Of Report



DR. JITENDRA NAYAK
M.D.(PATH)



DR. JANAK THAKKAR
M.B.D.C.P. (PATH)

Dr. Jitendra N. Nayak
(M.D., Pathologist)

Regd. No. : G-14789

Shreeyanta Healthcare & Diagnostics Pvt. Ltd.

Shreeyanta Healthcare & Diagnostics Pvt. Ltd.
242 to 247, Swanik Arcade, Pragatinagar,
Naranpura, Ahmedabad-380013,
Regd. No. : 051902468

Manage by Spandan Pathology Laboratory • Home Collection Facilities Available

2nd Floor, Swanik Arcade, Nr. Arjun Homes, B/h Vardan Tower, Pragatinagar - K. K. Nagar Road, Naranpura, Ahmedabad : 380 013.

☎ 079 27499835 ☎ +91 9904290525 / +91 9265634065 / +91 7567585429 📧 shreeyantaclinic@gmail.com

Pathologist



PATIENT'S NAME : MANAN SEDHIA
AGE/SEX : 38 Years/Male
REFERRED BY : ARCOFEMI HEALTHCARE LIMITED
LOCATION : SHREEYANTA DIABETIC & METABOLIC CLINIC

LAB. NO : SY-2875-24
SAMPLE NO : 9561
DATE/TIME : 11/10/2024 09:21
PT ID :

LIPID PROFILE

(DONE ON EM 200 FULLY AUTOMATED BIOCHEMISTRY ANALYSER)

Sample Type: Serum

Test Name	Result	Units	Biological Reference Interval
S. Cholesterol (CHOD-POD ENZYMETIC METHOD)	:230.1	mg / dl	Desirable level/low risk : < 200 Borderline level/moderate risk : 200-239 Elevated level/ high risk : > 240
S. Triglyceride (GPO/PAP METHOD)	:131.1	mg / dl	Normal : <150 Borderline high :150-199 High : 200-499 Very High:>=500
S. HDL Cholesterol (IMMUNOINHIBITION)	:38.9	mg / dl	Low (High Risk) : <40 High (Low Risk) : >60
S. LDL Cholesterol (CALCULATED)	:164.98	mg / dl	Optimal : <100 Near Optimal : 100-129 Borderline High : 130-159 High :160-189 Very High:> 190
S. VLDL Cholesterol (CALCULATED)	:26.22	mg / dl	Upto 34
Total Lipids (CALCULATED)	:791.3	mg / dl	400 - 1000
Chol./HDL Ratio (CALCULATED)	:5.92		0-5
LDL/HDL Ratio (CALCULATED)	:4.24		1-3.5

..... End Of Report

Dr. Jitendra N. Nayak
(M.D., Pathologist)
DR. JITENDRA NAYAK 14786
M.D.(PATH) & Diagnostics Pvt. Ltd.
M.B.D.C.P. (PATH)

Shreeyanta Healthcare & Diagnostics Pvt. Ltd.
212 to 217, Swanik Arcade, Pragatinagar,
Naranpura, Ahmedabad-380013.

Phone : 079 27499835 / 079 9904290525 / +91 9265634065 / +91 7567585429
Fax : 079 27499835

Pathologist

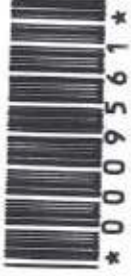

PATIENT'S NAME : MANAN SEDHIA
AGE/SEX : 38 Years/Male
REFERRED BY : ARCOFEMI HEALTHCARE LIMITED
LOCATION : SHREEYANTA DIABETIC & METABOLIC CLINIC

LAB. NO : SY-2875-24
SAMPLE NO : 9561
DATE/TIME : 11/10/2024/09:21
PT ID :

Sample Type: Urine

URINE ANALYSIS

Test Name	Result	Units	Biological Reference Interval
Physical Examination			
Colour :	Pale Yellow		
Transparency :	Clear		
Chemical Examination (BY MISSION(ACON) U120 SMART AUTOMATED URINALYSIS)			
Specific Gravity :	1.025		
PH :	6		
Protein :	NIL		
Sugar :	NIL		
Ketone :	ABSENT		
Bile Salts :	Absent		
Bile Pigments :	Absent		
Urobilogen :	ABSENT		
Nitrites :	ABSENT		
Microscopic Examination (AFTER CENTRIFUGING AT 2000 RPM FOR 10 MINS)			
Red blood Cells :	NIL	/HPF	
Pus Cells :	Occasional	/HPF	
Epithelial Cells :	2-3	/HPF	
Amorphous :	ABSENT		
Bacteria :	ABSENT		
Crystals :	ABSENT		
Casts :	ABSENT	/LPF	
Fungus :	Absent		

Dr. Jitendra N. Nayak
(M.D., Pathologist)
Regd. No. : G-34783
Shreeyanta Healthcare & Diagnostics Pvt. Ltd.

..... End Of Report

Shreeyanta Healthcare & Diagnostics Pvt. Ltd.
212 to 217, Swanik Arcade

DR. JITENDRA NAYAK
M.D.(PATH)

DR. JANAK THAKKAR
M.B.D.C.P (PATH)

Pathologist



ભારતીય વિશિષ્ટ ઓળખાણ પ્રણલિત

ભારત સરકાર

Unique Identification Authority of India
Government of India

નોંધણીની ઓળખ / Enrollment No.: 1338/80259/12598

To
સેધિઆ મનન
Sedhia Manan
S/O: Naginbhai
3 shivkunj society
behind new RTO ranip
Ahmedabad City
Ranip

Ahmedabad City Ahmedabad
Gujarat 382480
9998488466

182852536



ML828525362FT



તમારો આધાર નંબર / Your Aadhaar No. :

2853 6867 1320

આધાર - સામાન્ય માણસનો અધિકાર



ભારત સરકાર

Government of India



સેધિઆ મનન

Sedhia Manan

જન્મ તારીખ / DOB : 24/03/1986

પુરુષ / Male



2853 6867 1320

આધાર - સામાન્ય માણસનો અધિકાર

Dr. Manik K. Amariwala
(M.D. (medicine), PGDM (UK)
Regd. No. : G-14525

Shreeyanta Healthcare & Diagnostics Pvt. Ltd.

Shreeyanta Healthcare & Diagnostics Pvt. Ltd
212 to 217, Swanik Arcade, Pragatindoo
Naranpura, Ahmedabad-380013.
Regd. No. : 051902468

Manik



Ahmedabad, Gujarat, India

712/A, opp. Arjun Greens, near Vardan Tower, Naranpura, Ahmedabad,
Gujarat 380013, India

Lat 23.068322°

Long 72.552508°

11/10/24 10:00 AM GMT +05:30

