



PID NO. : CJA0447

Name : OMKAR YADAV

Sex / Age : Male / 22 Years

Ref By : APOLLO HEALTH AND LIFESTYLE
LIMITED

Reference :

Sample Collected At :

Sea Bird Medicare

A-101-102, Heritage Plaza,

Telli Cross Lane, Andheri East (Nr.Station).

Processing Location: - Seabird Medicare Pvt Ltd

Office no A/302, Vertex Vikas, Opposite Andheri

Station, Near Madhavbag Bldg, Andheri (East).

Mumbai - 400069

Reg. Date

07-Oct-2024 /11:06 am

Coll Date

07-Oct-2024 /11:11 am

Report Date

07-Oct-2024 / 3:03 pm

REPORT

BIOCHEMISTRY

<u>Test</u>	<u>Result</u>	<u>Units</u>	<u>BIOLOGICAL REFERENCE INTERVAL</u>
Serum S.G.P.T. (Serum,Method- IFCC without/with PDP)	17.35	U/L	0 - 41
Bilirubin (Total) (Serum ,Method-Diazo- End point)	0.59	mg/dl	0.0 - 1.20
Bilirubin (Direct) (Serum,Method-Diazo-End point)	0.1	mg/dl	0.0 - 0.40
Bilirubin (Indirect) Calculated	0.49	mg/dl	0.0 - 0.90
Serum Creatinine (Serum,Method- Kinetic Jaffe's)	0.95	mg/dl	0.62 - 1.17

Test Done on Fully Automated Mispa CXL PRO PLUS Biochemistry Analyser.

----- End of Report -----

SONALI ADELKAR

Lab Technician

DR.RITESH KHARCHE

MBBS, MD PATHOLOGY

Pathologist

MMC Reg No.2006031680



PID NO. : CJA0447

Name : OMKAR YADAV

Sex / Age : Male / 22 Years

Ref By : APOLLO HEALTH AND LIFESTYLE
LIMITED

Reference :

Sample Collected At :

Sea Bird Medicare

A-101-102, Heritage Plaza,

Telli Cross Lane, Andheri East (Nr.Station).

Processing Location: - Seabird Medicare Pvt Ltd

Office no A/302, Vertex Vikas, Opposite Andheri

Station, Near Madhavg Bldg, Andheri (East).

Mumbai - 400069

Reg. Date

07-Oct-2024 /11:06 am

Coll Date

07-Oct-2024 /11:11 am

Report Date

07-Oct-2024 / 3:02 pm

REPORT

Biochemistry Report

<u>Test</u>	<u>Result</u>	<u>Units</u>	<u>BIOLOGICAL REFERENCE INTERVAL</u>
BUN (Blood Urea Nitrogen) Serum, Method: Urease	8.0	mg/dl	6.0 - 20.0
Creatinine Serum, Method-Kinetic Jaffes	0.95	mg / dL	0.62 - 1.17 mg/dl
BUN/Creatinine Ratio Calculated	8.42		10 - 20.1
Urea (Serum, Method-Urease)	17.12	mg/dl	16.6 - 48.5

----- End of Report -----

SONALI ADELKAR

Lab Technician

DR.RITESH KHARCHE

MBBS, MD PATHOLOGY

Pathologist

MMC Reg No.2006031680



PID NO. : CJA0447

Name : OMKAR YADAV

Sex / Age : Male / 22 Years

Ref By : APOLLO HEALTH AND LIFESTYLE LIMITED

Reference :

Sample Collected At :

Sea Bird Medicare

A-101-102, Heritage Plaza,

Telli Cross Lane, Andheri East (Nr.Station).

Processing Location: - Seabird Medicare Pvt Ltd

Office no A/302, Vertex Vikas, Opposite Andheri

Station, Near Madhavbag Bldg, Andheri (East).

Mumbai - 400069

Reg. Date

07-Oct-2024 /11:06 am

Coll Date

07-Oct-2024 /11:11 am

Report Date

07-Oct-2024 / 3:02 pm

REPORT

BLOOD GLUCOSE

<u>Test</u>	<u>Result</u>	<u>Units</u>	<u>BIOLOGICAL REFERENCE INTERVAL</u>
Blood Glucose (Fasting), plasma (Plasma,Method- Hexokinase) Interpretation: NORMAL : 70 - 100 mg/dl Pre-Diabetic : 100 - 125 mg/dl Diabetic : >125 mg/dl (ON MORE THAN ONE OCCASION) Reference : American diabetes association guidelines 2022	87.00	mg/dl	70.00 - 100.00 mg/dl
Urine Glucose (Fasting)	Absent		Absent
Urine Ketones (Fasting)	Absent		Absent
Blood Glucose (PP) plasma (Plasma,Method- Hexokinase) Interpretation: Non-Diabetic : 70 - 140 mg/dl Pre-Diabetic : 140 - 199 mg/dl Diabetic : >200 mg/dl (ON MORE THAN ONE OCCASION) Reference : American diabetes association guidelines 2022	91.87	mg/dl	70.00 - 140.00
Urine Glucose (PP)	Absent		Absent
Urine Ketones (PP)	Absent		Absent

Test Done on Fully Automated Mispa CXL PRO PLUS Biochemistry Analyser.

SUPARNA DAREKAR

Lab Technician

DR.RITESH KHARCHE

MBBS, MD PATHOLOGY

Pathologist

MMC Reg No.2006031680



PID NO. : CJA0447

Name : OMKAR YADAV

Sex / Age : Male / 22 Years

Ref By : APOLLO HEALTH AND LIFESTYLE
LIMITED

Reference :

Sample Collected At :

Sea Bird Medicare

A-101-102, Heritage Plaza,

Telli Cross Lane, Andheri East (Nr.Station).

Processing Location: - Seabird Medicare Pvt Ltd

Office no A/302, Vertex Vikas, Opposite Andheri

Station, Near Madhavbag Bldg, Andheri (East).

Mumbai - 400069

Reg. Date

07-Oct-2024 /11:06 am

Coll Date

07-Oct-2024 /11:11 am

Report Date

07-Oct-2024 / 3:03 pm

REPORT

BLOOD GLUCOSE

Test

Result

Units

BIOLOGICAL REFERENCE INTERVAL

----- End of Report -----

SUPARNA DAREKAR

Lab Technician

DR.RITESH KHARCHE

MBBS, MD PATHOLOGY

Pathologist

MMC Reg No.2006031680



PID NO. : CJA0447

Name : OMKAR YADAV

Sex / Age : Male / 22 Years

Ref By : APOLLO HEALTH AND LIFESTYLE
LIMITED

Reference :

Sample Collected At :

Sea Bird Medicare

A-101-102, Heritage Plaza,

Telli Cross Lane, Andheri East (Nr.Station).

Processing Location: - Seabird Medicare Pvt Ltd

Office no A/302, Vertex Vikas, Opposite Andheri

Station, Near Madhavbag Bldg, Andheri (East).

Mumbai - 400069

Reg. Date

07-Oct-2024 /11:06 am

Coll Date

07-Oct-2024 /11:11 am

Report Date

07-Oct-2024 / 3:02 pm

REPORT

Blood Group

<u>Test</u>	<u>Result</u>	<u>Units</u>	<u>BIOLOGICAL REFERENCE INTERVAL</u>
<u>BLOOD GROUP</u>			
ABO Group	"O"		
RH (D)	Positive		

Method : Cell (Forward) grouping by Manual Slide Method.
Sample: Whole Blood (EDTA)

----- End of Report -----

PRIYA PANDEY
Lab Technician

DR.RITESH KHARCHE
MBBS, MD PATHOLOGY
Pathologist
MMC Reg No.2006031680



PID NO. : CJA0447

Name : OMKAR YADAV

Sex / Age : Male / 22 Years

Ref By : APOLLO HEALTH AND LIFESTYLE
LIMITED

Reference :

Sample Collected At :

Sea Bird Medicare

A-101-102, Heritage Plaza,

Telli Cross Lane, Andheri East (Nr.Station).

Processing Location: - Seabird Medicare Pvt Ltd

Office no A/302, Vertex Vikas, Opposite Andheri

Station, Near Madhavbag Bldg, Andheri (East).

Mumbai - 400069

Reg. Date

07-Oct-2024 /11:06 am

Coll Date

07-Oct-2024 /11:11 am

Report Date

07-Oct-2024 / 3:02 pm

REPORT

Complete Blood Count

<u>Test</u>	<u>Result</u>	<u>Units</u>	<u>BIOLOGICAL REFERENCE INTERVAL</u>
Hemoglobin	14.6	gm/dl	13.0 -17.0
<u>RED BLOOD CELLS</u>			
R.B.C. Count	4.9	million / cumm	4.5- 5.5
HCT	42.3	%	40- 50
MCV	86.3	fL	83 - 101
MCH	29.7	pg	27 - 32
MCHC	34.5	gm / dl	31.5 - 34.5
RDW (CV)	14.1	%	11.6- 14.0
Total W.B.C. Count	6040	/cu.mm.	4000 - 10000
<u>DIFFERENTIAL COUNT</u>			
Neutrophils	65	%	40 - 80
Lymphocytes	30	%	20 - 40
Eosinophils	02	%	1 - 6

SONALI ADELKAR

Lab Technician

DR.RITESH KHARCHE

MBBS, MD PATHOLOGY

Pathologist

MMC Reg No.2006031680



PID NO. : CJA0447

Name : OMKAR YADAV

Sex / Age : Male / 22 Years

Ref By : APOLLO HEALTH AND LIFESTYLE LIMITED

Reference :

Sample Collected At :

Sea Bird Medicare

A-101-102, Heritage Plaza,

Telli Cross Lane, Andheri East (Nr.Station).

Processing Location: - Seabird Medicare Pvt Ltd

Office no A/302, Vertex Vikas, Opposite Andheri

Station, Near Madhavbag Bldg, Andheri (East).

Mumbai - 400069

Reg. Date

07-Oct-2024 /11:06 am

Coll Date

07-Oct-2024 /11:11 am

Report Date

07-Oct-2024 / 3:02 pm

REPORT

Complete Blood Count

<u>Test</u>	<u>Result</u>	<u>Units</u>	<u>BIOLOGICAL REFERENCE INTERVAL</u>
Monocytes	03	%	2 - 10
Basophils	00	%	0 - 1
Platelet Count	322000	/cumm	150000 - 410000

MORPHOLOGY

RBC Morphology

Predominantly Normocytic and Normochromic.

WBC Morphology

Normal Morphology.

Platelets on Smear

Adequate on smear

(EDTA Whole Blood - Tests done Automated Three part cell counter (RBC, WBC, Platelets count by impedance, Haemoglobin by colorimetric Cyanmeth free method. Rest are calculated parameters. Microscopy and DLC is done manually by the Pathologist.)

----- End of Report -----

SONALI ADELKAR

Lab Technician

DR.RITESH KHARCHE

MBBS, MD PATHOLOGY

Pathologist

MMC Reg No.2006031680



PID NO. : CJA0447

Name : OMKAR YADAV

Sex / Age : Male / 22 Years

Ref By : APOLLO HEALTH AND LIFESTYLE
LIMITED

Reference :

Sample Collected At :

Sea Bird Medicare

A-101-102, Heritage Plaza,

Telli Cross Lane, Andheri East (Nr.Station).

Processing Location: - Seabird Medicare Pvt Ltd

Office no A/302, Vertex Vikas, Opposite Andheri

Station, Near Madhavbag Bldg, Andheri (East).

Mumbai - 400069

Reg. Date

07-Oct-2024 /11:06 am

Coll Date

07-Oct-2024 /11:11 am

Report Date

07-Oct-2024 / 3:02 pm

REPORT

Erythrocyte Sedimentation Rate (ESR)

<u>Test</u>	<u>Result</u>	<u>Units</u>	<u>BIOLOGICAL REFERENCE INTERVAL</u>
E.S.R	10	mm at 1hr	0 - 15

Method: Westergren.

Sample: Whole Blood (EDTA)

----- End of Report -----

PRIYA PANDEY

Lab Technician

DR.RITESH KHARCHE

MBBS, MD PATHOLOGY

Pathologist

MMC Reg No.2006031680



PID NO. : CJA0447

Name : OMKAR YADAV

Sex / Age : Male / 22 Years

Ref By : APOLLO HEALTH AND LIFESTYLE LIMITED

Reference :

Sample Collected At :

Sea Bird Medicare

A-101-102, Heritage Plaza,

Telli Cross Lane, Andheri East (Nr.Station).

Processing Location: - Seabird Medicare Pvt Ltd

Office no A/302, Vertex Vikas, Opposite Andheri

Station, Near Madhavbag Bldg, Andheri (East).

Mumbai - 400069

Reg. Date

07-Oct-2024 /11:06 am

Coll Date

07-Oct-2024 /11:11 am

Report Date

07-Oct-2024 / 3:03 pm

REPORT

URINE ANALYSIS

<u>Test</u>	<u>Result</u>	<u>Units</u>	<u>BIOLOGICAL REFERENCE INTERVAL</u>
<u>PHYSICAL EXAMINATION</u>			
Colour	Pale Yellow		Pale Yellow
Quantity	30 ml	ml	20 - 50
Appearance	Clear		Clear
Reaction (pH)	6.5		5.0 - 9.0
Specific Gravity	1.010		1.000 - 1.030
<u>CHEMICAL EXAMINATION</u>			
Proteins	Absent		Absent
Sugar	Absent		Absent
Ketone Bodies	Absent		Absent
Bilirubin	Absent		Absent
Nitrite	Absent		Absent
Urobilinogen	Normal	mg/dl	Normal (0.1 - 1.0 mg/dl)

SONALI ADELKAR

Lab Technician

DR.RITESH KHARCHE

MBBS, MD PATHOLOGY

Pathologist

MMC Reg No.2006031680



PID NO. : CJA0447

Name : OMKAR YADAV

Sex / Age : Male / 22 Years

Ref By : APOLLO HEALTH AND LIFESTYLE
LIMITED

Reference :

Sample Collected At :

Sea Bird Medicare

A-101-102, Heritage Plaza,

Telli Cross Lane, Andheri East (Nr.Station).

Processing Location: - Seabird Medicare Pvt Ltd

Office no A/302, Vertex Vikas, Opposite Andheri

Station, Near Madhavbag Bldg, Andheri (East).

Mumbai - 400069

Reg. Date

07-Oct-2024 /11:06 am

Coll Date

07-Oct-2024 /11:11 am

Report Date

07-Oct-2024 / 3:03 pm

REPORT

URINE ANALYSIS

<u>Test</u>	<u>Result</u>	<u>Units</u>	<u>BIOLOGICAL REFERENCE INTERVAL</u>
Ocult Blood	Absent		Absent
<u>MICROSCOPIC EXAMINATION</u>			
Pus Cells	1 - 2 / hpf		2 - 3 / hpf
Red Blood Cells	Absent		Absent
Epithelial cells	1 - 2 / hpf		2 - 3 / hpf
Casts	Absent		Absent
Crystals	Absent		Absent
Other Findings	Absent		

METHOD:

Physical Examination : Visual Strip Method.

Chemical Examination : Bilirubin(Azo-coupling), Blood(Peroxidase), Glucose(Specific glucose-oxidase/oxidase reaction), Ketone(Rothera's test), Leukocytes(Reflectance Photometer(Leucocyte esterase)), Nitrite(Diazotization), pH(Double Indicator), Protein(Protein Error of Indicators), Specific Gravity(Refractometric method), Urobilinogen(Ehrlich).

Microscopy Examination : Automation/Manual Microscopy.

----- End of Report -----

SONALI ADELKAR

Lab Technician

DR.RITESH KHARCHE

MBBS, MD PATHOLOGY

Pathologist

MMC Reg No.2006031680

आयकर विभाग
INCOME TAX DEPARTMENT



भारत सरकार
GOVT. OF INDIA



नाम / Name
OMKAR SURESH YADAV
पिता का नाम / Father's Name
SURESH YADAV

जन्म की तारीख /
Date of Birth
19/08/2001

स्थायी लेखा संख्या कार्ड
Permanent Account Number Card
BFDPY7497A

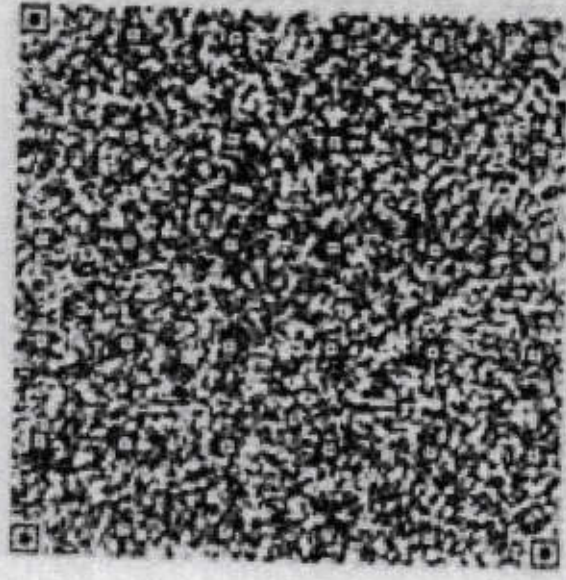

30092020

Omkar

OMKAR

हस्ताक्षर / Signature



SEA BIRD MEDICARE CENTRE

CERTIFICATE OF MEDICAL FITNESS

This is to certify that I have conducted the clinical examination of

Aamkar Suresh Jadarav on 17/10/21

After reviewing the medical history and on clinical examination it has been found that he/she is

	Tick
<ul style="list-style-type: none"> Medically Fit 	<input checked="" type="checkbox"/>
<ul style="list-style-type: none"> Fit with restrictions/recommendations <p>Though following restrictions have been revealed, in my opinion, these are not impediments to the job.</p> <p>1. _____</p> <p>2. _____</p> <p>3. _____</p> <p>However, the employee should follow the advice/medication that has been communicated to him/her.</p> <p>Review after _____</p>	<input type="checkbox"/>
<ul style="list-style-type: none"> Currently Unfit. Review after _____ recommended 	<input type="checkbox"/>
<ul style="list-style-type: none"> Unfit 	<input type="checkbox"/>

Dr. _____

Medical Officer

Dr. MUKUL ARTE MBBS, DNB

Regn. No: 44293 (MRC)

Approved By DG Shipping (GOT)

Specialist in Medicine, Maritime & Aviation Medicine

A-101-102, Heritage Plaza, Teli Cross Lane,

Andheri East, Mumbai-400069

SEA BIRD MEDICARE CENTRE

This certificate is not meant for medico-legal purposes



SEA BIRD MEDICARE CENTRE

MER- MEDICAL EXAMINATION REPORT

DATE OF EXAMINATION	07.10.2024		
NAME	Omkar Suresh Yadav		
AGE	26	GENDER	Male
HEIGHT (CM)	166 cm	WEIGHT (KG)	54 kg
B.P.	120/80 mmHg		
ECG	Normal		
X Ray	MAD		
Vision Checkup	Color Vision: BCO. Far Vision Ratio: 6/6 } Unaided Near Vision Ratio: N5 }		
Present Ailments	Nil		
Details of Past ailments (If Any)	N/S		
Comments / Advice:	MAD		

Signature with Stamp of Medical Examiner

Dr. MUKUL ARTE MBBS, DNB
Regn. No: 44293 (MARC)
Approved By DG Shipdoh (201)
Consultant in Marine Medicine & Aviation Medicine
A-101-102, Heritage Plaza, Teli Cross Lane,
Andheri East, Mumbai-400 069
SEA BIRD MEDICARE CENTRE



SEA BIRD MEDICARE CENTRE

Report ID : **OSYM710112639** Reg. : **07-Oct-2024**
Patient Name : **Mr. OMKAR SURESH YADAV** Report Date : **07-Oct-2024**
Rank : Company Name : **M/S. APOLLO HEALTH AND LIFESTYLE**
Ref By : **DR. MUKUL ARTE** Age/Sex : **23 Year / Male**

CHEST X RAY REPORT

X-Ray No : 8734

Investigation : Chest PA View.

Bony thoracic cage is normal.

Cardiac silhouette appears normal in size and configuration.

Both lungs shows equal translucency and normal vasculature.

Both Hemidiaphragm visualised normal.

No evidence of any active parenchymal lesion seen.

Impression :

Normal Chest X-Ray.

Dr. Jacob
Mathew MD

Proudly... Caring For You

1.0mm/mV 25.0mm/s

0.05-35 Hz 50Hz

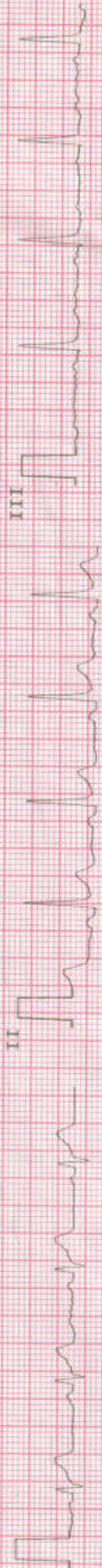

III

II

PREMPTCORE

1.0mm/mV 25.0mm/s

0.05-35 Hz 50Hz



aVF

aVL

CHIEF

PREMPTCORE

LEAD aVF

LEAD aVL

m/mV 25.0mm/S

0.05-35 Hz 50Hz

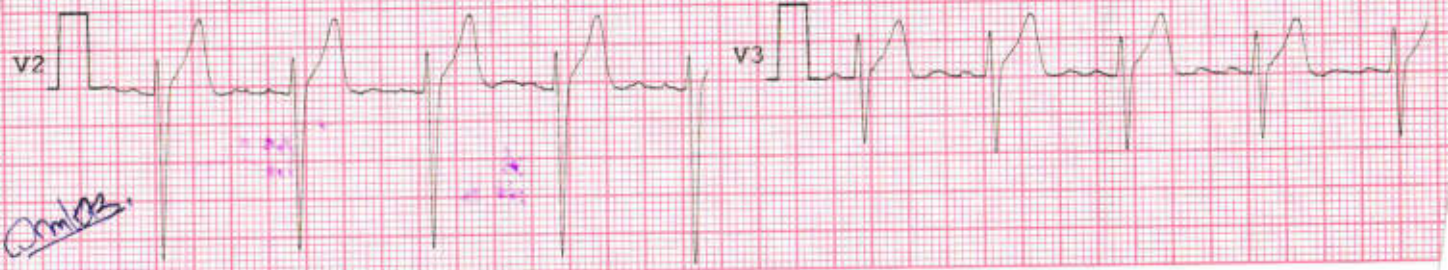

Qr/RS

PROMPTCARE

m/mV 25.0mm/S

0.05-35 Hz 50Hz

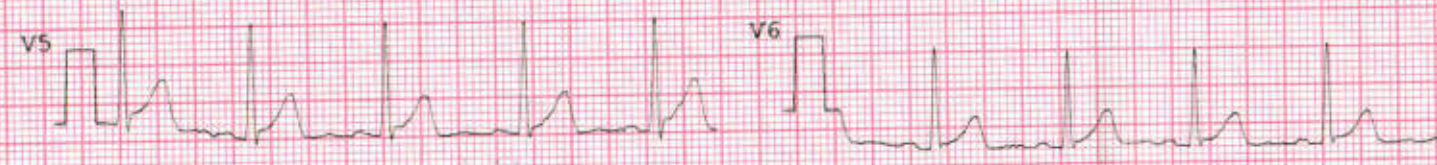

PROMPTCARE

HR
QRS D
QT IN
QTc I
PR IN
RR IN
QT/QT
QT/RR
P/QRS

0.05-35 Hz 50Hz

V2

V3

Am/12

PROMPTCARE

0.05-35 Hz 50Hz

V5

V6

HR	:81	BPM
QRS DUR	:108	mS
QT INT	:350	mS
QTc INT	:406	mS
PR INT	:120	mS
RR INT	:740	mS
QT/QTc	:86	%
QT/RR	:47	%
P/QRS/T	:43/79/29	degr

PROMPTCARE

0.05-35 Hz 50Hz

V2

V3

Am/12

PROMPTCARE

0.05-35 Hz 50Hz

V5

V6

HR	:81	BPM
QRS DUR	:108	mS
QT INT	:350	mS
QTc INT	:406	mS
PR INT	:120	mS
RR INT	:740	mS
QT/QTc	:86	%
QT/RR	:47	%
P/QRS/T	:43/79/29	degr

PROMPTCARE

0.05-35 Hz 50Hz

V2

V3

Am/12

PROMPTCARE

0.05-35 Hz 50Hz

V5

V6

HR	: 81	BPM
QRS DUR	: 108	mS
QT INT	: 350	mS
QTc INT	: 406	mS
PR INT	: 120	mS
RR INT	: 740	mS
QT/QTc	: 86	%
QT/RR	: 47	%
P/QRS/T	: 43/79/29	degr

PROMPTCARE