

PT NAME	MR. KAMAL SOLANKI	AGE /SEX/	35YEAR / MALE
REF BY	DR. DEVENDRA VAISHNAV GD HOSPITAL RATLAM	DATE	09/03/2024

ULTRASOUND WHOLE ABDOMEN

Liver is normal in size (13.2cm) and echotexture. Hepatic venous system appear normal. No focal lesion is seen. Intra and extra hepatic biliary radicles are not dilated. Portal vein and CBD are normal in caliber.

Gall bladder is normal in size & shape. Its lumen is echofree and nonlithiastic.

Pancreas is normal in size outline & echo pattern.

Spleen is normal in size (8.0cm) and echo pattern.

Right kidney is normal in size (9.7x4.8cm), shape and echogenicity with smooth outline. Central pelvicalyceal sinus and corticomedullary ratio are normal. No calculus seen.

Left kidney is normal in size (10.1x5.4cm), shape and echogenicity with smooth outline. Central pelvicalyceal sinus and corticomedullary ratio are normal. A **concretion of size 3.6mm noted at mid pole calyx.**

Urinary bladder is normal in shape & contour. Its wall is normal.

Prostate is normal in size (3.1x2.4x2.9cm, 12.0cc), shape echotexture & contour. IVC and abdominal aorta are normal in calibre. No evidence of intra-abdominal lymphadenopathy. No evidence of ascites is seen.

The visualised bowel loops appears to be normal.

IMPRESSION: Ultrasound whole abdomen study show:

- **Left renal concretion.**

Advice: Clinical correlation and further evaluation.

DR ANUGRAH PATERIA
(Radiologist)

It is a professional opinion, not valid for medico legal purpose.

DDY DIAGNOSTIC CENTRE, RATLAM.

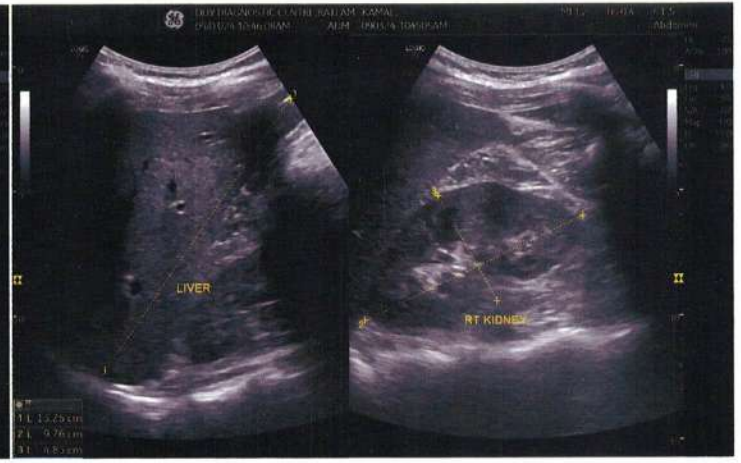

Name : MR. KAMAL SOLANKI	UHID.No : 23-14438	IPD/OPD: OPD
Age/Sex : 35 Y / M	Accession No. : 20240309015	Category : MEDIWHEEL
Consultant : DEVENDRA VAISHNAV	Bill / IPD No. : 23-44938	



HAEMATOLOGY REPORT

Sample Collected: 09-Mar-2024 11:07 AM

Sample Type: EDTA BLOOD

Test Name	Results	Unit	Biological Reference Range
Haemoglobin	13.5	gm/dl	12-16
Total Red Blood Count	4.75	Millions/cumm	3.5-5.5
Haematocrite	40.7	%	36.0-51.0
MCV	85.68	fl	77-95
MCH	28.42	pg	26-32
MCHC	33.17	g/dl	30-36
Total Leukocyte Count	7800	cells/cumm	4,000-11,000
Neutrophils	60	%	40-70
Lymphocytes	35	%	20-45
Eosinophils	01	%	2.0-6.0
Monocytes	04	%	2.0-8.0
Basophils	00	%	0-0.1%
Platelet	2.53	lakhs/cmm	1.5-4.5
Erythrocyte Sedimentation Rate			
ESR	12	mm	0-9
BLOOD GROUP			
ABO	O		
Rh TYPE	POSITIVE		
T3 (Total Triiodothyronine)	1.89	nmol/L	1.23-3.07
T4 (Total Thyroxine)	144.12	nmol/L	66-181
TSH (Thyroid Stimulating Hormone)	2.88	mIU/L	0.30-4.2

Remarks :

DR. LEKHRAJ PATIDAR

• Home Collection Facility Available •

Note : Diagnostic test have technical limitation. | For technical disparity repeated examination are required.
No Legal liability is accepted. | Clinical correlation is requested. This test is not valid for medico-legal purpose.

Name :MR. KAMAL SOLANKI	UHID. No. :23-14438	IPD/OPD Status :OPD
Age/Sex :35 Y/Male	Lab No. :20240309015	consultant :Dr.DEVENDRA VAISHNAV
Ref. Dr.	Receipt no : 23-44938	Location/Bed.No ;

Report Gen at:

Collected at:09/03/2024 11:07:00



Accession No

BIQCHEMISTRY



Registration No

SAMPLE TYPE : EDTA BLOOD

Investigations	Result	Unit	Biological Reference Interva
HbA1C (GLYCOSYLATED Hb)	5.91	%	4.0- 6.0 %

HbA1C

HbA1C

4.0-6.0%

Good control 6-7%

Fair control 7-8%

Poor control >8%

Estimated Blood Glucose (ABG)

97-126 mg/dl

126-154 mg/dl

154-183 mg/dl

183 mg/dl

TECHNOLOGIST

Dr. LEKHRAJ PATID

• Home Collection Facility Available •

Note : Diagnostic test have technical limitation. | For technical disparity repeated examination are required.
No Legal liability is accepted. | Clinical correlation is requested. This test is not valid for medico-legal purpose.

Name : MR. KAMAL SOLANKI	UHID.No : 23-14438	IPD/OPD: OPD
Age/Sex : 35 Y / M	Accession No. : 20240309015	Category : MEDIWHEEL
Consultant : DEVENDRA VAISHNAV	Bill / IPD No. : 23-44938	

Registration No

Accession No

BIOCHEMISTRY

Sample Collected: 09-Mar-2024 11:07 AM

Sample Type: SERUM

Test Name	Results	Unit	Biological Reference Range
LIPID PROFILE.			
TOTAL CHOLESTROL	173.2	mg/dl	0-200
TRIGLYCERIDES.	136.7	mg/dl	0-150
CHOLESTEROL HDL	51.02	mg/dl	35-85
CHOLESTEROL LDL	94.84	mg/dl	0-130
CHOLESTEROL VLDL	27.34	mg/dl	10-30
TOTAL CHOLESTEROL HDL RATIO	3.39	%	3-4.4
CHOLESTEROL LDL CHOLESTEROL HDL RATIO	1.86	%	0.1-3.0
LIVER FUNCTION TEST (LFT)			
Serum Bilirubin (Total)	0.89	mg/dl	0.1-1.0
Serum Bilirubin (Direct)	0.41	mg/dl	0.0-0.2
Serum Bilirubin (Indirect)	0.48	mg/dl	0.0-0.8
SGOT (AST)	26.93	U/L	9-40
SGPT (ALT)	20.18	U/L	9-40
Alkaline Phosphatase	156.2	U/L	100-250
Total Protein	6.88	g/dL	6.3-8.2
Albumin	3.59	g/dl	3.5-5.0
Globulin	3.29	g/dl	0-5
Albumin Globulin Ratio	1.09	Ratio	1.0-2.3
BLOOD SUGAR (FASTING)	93.53	mg/dl	70 - 110
BLOOD UREA NITROGEN	15.26	mg/dl	5-25
Serum Creatinine	0.86	mg/dl	0.70-1.40
Uric Acid	4.39	mg/dl	2.0-7.0
GGT	41.09	U/L	MALE 10-50

Remarks :

DR. LEKHRAJ PATIDAR

• Home Collection Facility Available •

Note : Diagnostic test have technical limitation. | For technical disparity repeated examination are required.
No Legal liability is accepted. | Clinical correlation is requested. This test is not valid for medico-legal purpose.

Name : MR. KAMAL SOLANKI	UHID.No : 23-14438	IPD/OPD: OPD
Age/Sex : 35 Y / M	Accession No. : 20240309015	Category : MEDIWHEEL
Consultant : DEVENDRA VAISHNAV	Bill / IPD No. : 23-44938	



Registration No



Accession No

CLINICAL PATHOLOGY

Sample Collected: 09-Mar-2024 11:07 AM

Sample Type: URINE,

Test Name	Results	Unit	Biological Reference Range
PHYSICAL EXAMINATION.			
QUANTITY	25ML		
COLOUR.	PALE YELLOW	-	-
APPEARANCE	CLEAR	-	-
PH	ACIDIC		
SPECIFIC GRAVITY	1.015		
CHEMICAL EXAMINATION.			
Urine Sugar	NIL	-	NIL
Urine Albumin	NIL		
BS/BP	ABSENT		ABSENT
KETONE.	ABSENT		ABSENT
MICROSCOPIC EXAMINATION.			
PUS CELLS	3-5	/hpf	0-4
EPITHELIAL CELLS	1-2	/HPF	0-2
RBC,	NIL	/HPF	0-2
CASTS	ABSENT	-	-
CRYSTALS	ABSENT	/HPF	-
BACTERIA	ABSENT		
YEAST	ABSENT		

Remarks :

DR. LEKHRAJ PATIDAR

• **Home Collection Facility Available** •

Note : Diagnostic test have technical limitation. | For technical disparity repeated examination are required.
No Legal liability is accepted. | Clinical correlation is requested. This test is not valid for medico-legal purpose.

Name :MR. KAMAL SOLANKI	UHID. No. :23-14438	IPD/OPD Status :OPD
Age/Sex :35 Y/Male	Lab No. :20240309015	consultant :Dr.DEVENDRA VAISHNAV
Ref. Dr.	Receipt no : 23-44938	Location/Bed.No :,

Collected at:09/03/2024 11:07:00

Report Gen at: 09/03/2024 16:07:25



BIOCHEMISTRY



Accession No

Registration No

SAMPLE TYPE : SERUM / PLASMA

Investigations	Result	Unit	Biological Reference Interval
BLOOD SUGAR (FASTING)	93.53	mg/dl	70 - 110
BLOOD SUGAR (PP)	110.1	mg/dl	70-140

What are Normal Blood Glucose Levels?

The amount of glucose ("sugar", measured in mg/dL) in your blood changes throughout the day and night.

Your levels will change depending upon when, what and how much you have eaten, and whether or you have exercised.

Normal Blood Sugars

A normal fasting (no food for eight hours) blood sugar level is between 80 and 100 mg/dL

A normal blood sugar level two hours after eating is less than 140 mg/dL

Diabetes is diagnosed by any one of the following:

Any random blood glucose that is greater than 160 mg/dL

An HbA1c test that is equal to or greater than 6.5 percent. HbA1c is an easy blood test that gives a three month average of blood sugars

A two-hour oral glucose tolerance test with any value over 160 mg/dL

Method Name: GOD/POD

*** End of Report ***

TECHNOLOGIST

Dr. LEKHRAJ PATIDAR

• Home Collection Facility Available •

Note : Diagnostic test have technical limitation. | For technical disparity repeated examination are required.
No Legal liability is accepted. | Clinical correlation is requested. This test is not valid for medico-legal purpose.

PATIENT INFORMATION

ID: 28 CASE:
NAME: **Kamal Solanki**
AGE: **37** GENDER: **M** SMOKER:
HEIGHT: **170** cms WEIGHT: **75** KG
DOCTOR: **Dr. V. Vaishnav**
REF:

DATE/TIME: 09/03/2024 09:00:17

ECG SETTINGS

PRINTING MODE: AUTO 3+1
GAIN (mm/mV): 10
SPEED (mm/Sec): 25
FILTER (Hz): 0.05-35
NOTCH/BLC: ON/ON
RHYTHM LEAD: II

ALLENGERS PISCES 103 (VER: 5.04 PH)

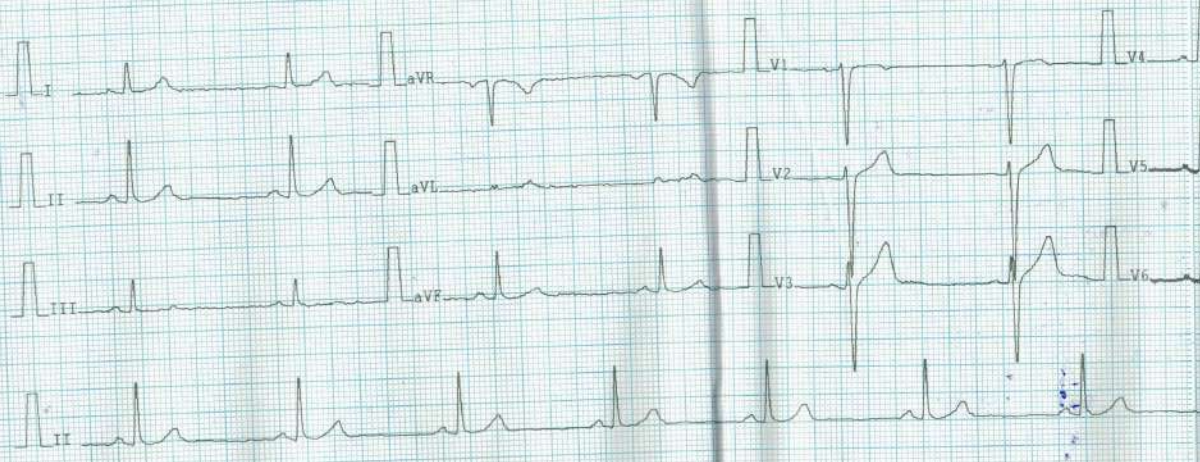

ARROW CE

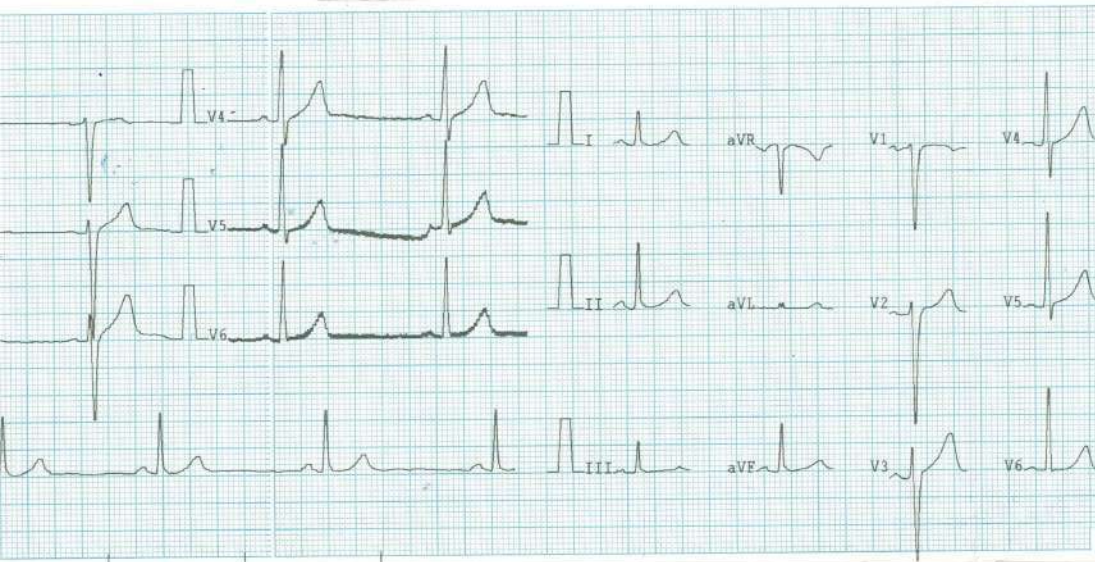

OBSERVATIONS :-
 HEART RATE : 51 bpm
 R-R : 1172 ms
 P-R : 144 ms
 P DUR : 110 ms
 QRS : 88 ms
 T DUR : 238ms
 ST DUR : 76 ms
 QT : 402 ms
 QTc : 386 ms
 P AXIS : 52 °
 R AXIS : 59 °
 T AXIS : 47 °
 ST AXIS : 90 °

INTERPRETATION

SINUS RHYTHM

REMARKS :-

G D HOSPITAL
 80, Feet Road, Rajapur, Raipur
 Reg. No. 1985/JUN-2018
 Rohini ID: 8900080354630

ARROW CE

CORRELATE THE FINDINGS

MCP GE 4823

R

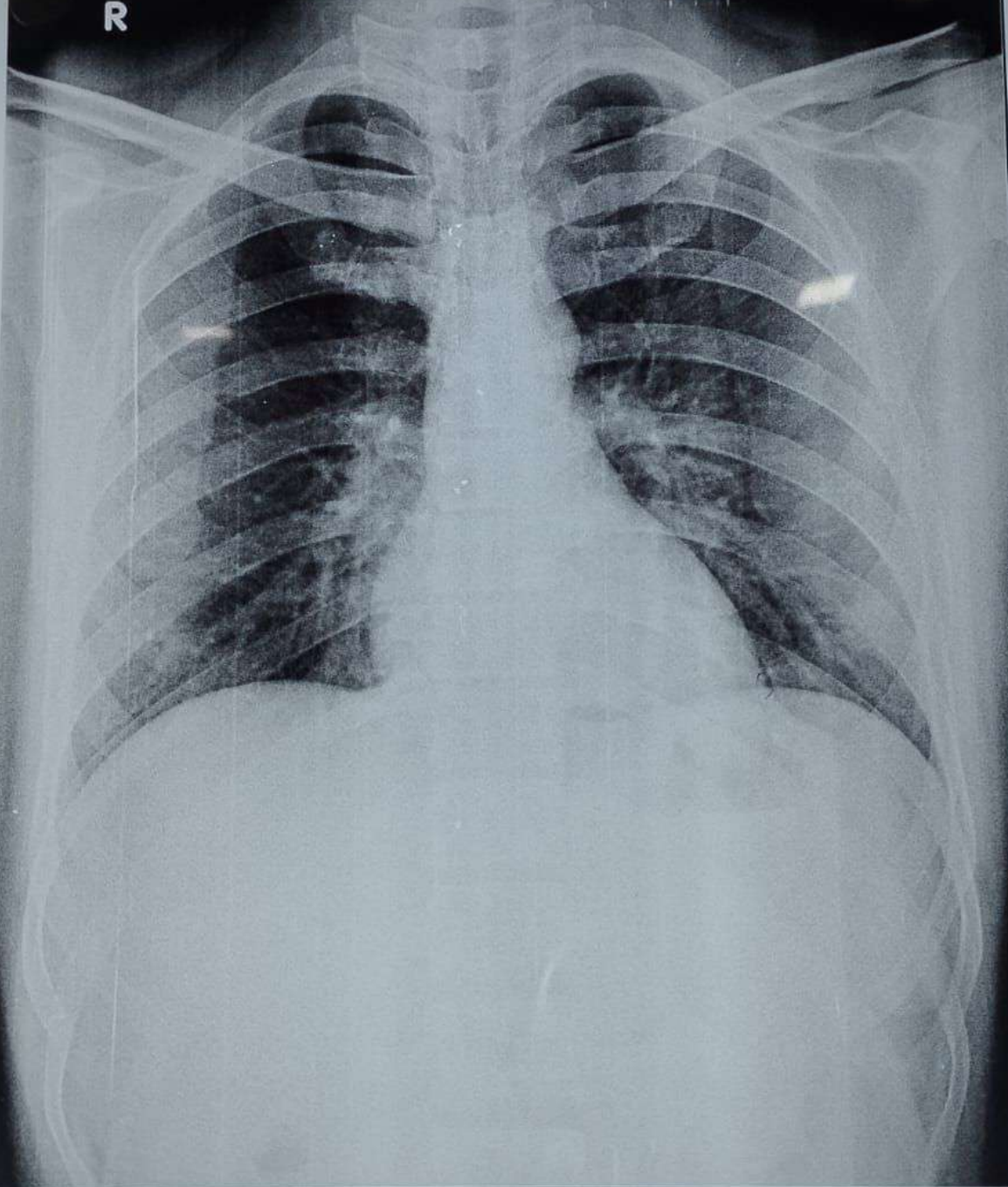

HEALTH CHECKUP MR KAMAL SOLNKI 35Y 23-14438 CHEST PA 09/03/2024
GD HOSPITAL 80FEET ROAD RATNPURI, RATLAM PH:9111013321