

VARDAAN HOSPITAL & RESEARCH CENTRE

UMESH KUMAR, 39Y

UHID-20849

3/22/2024

Acq Tm: 10:24 AM

CHEST,FRN P->A

R

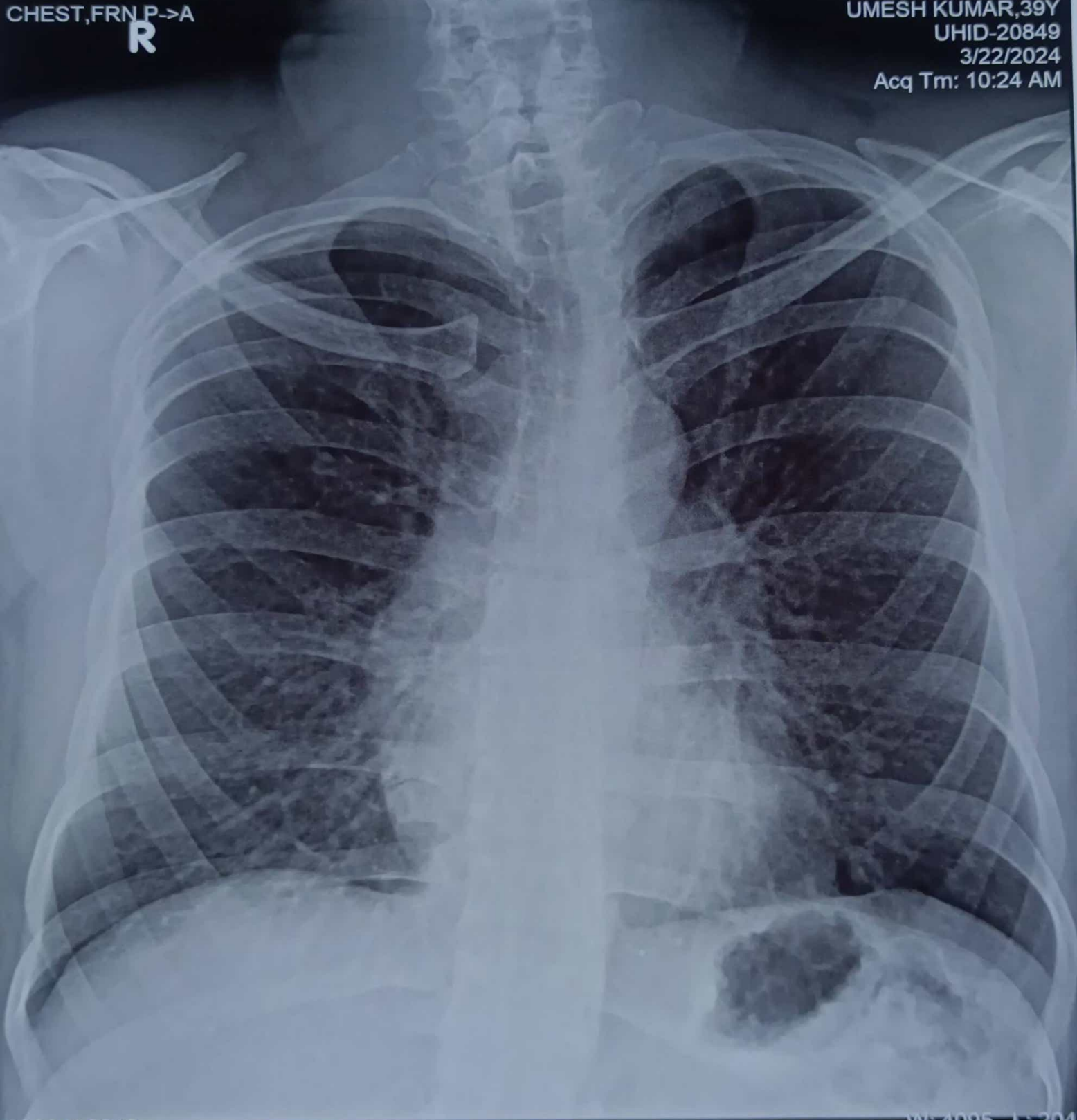

2320 X 2818

W: 4095 L: 2047

UMESH KUMAR, 39Y UHID-20849 O CHEST,FRN P->A 3/22/2024 10:24 AM

VARDAAN HOSPITAL & RESEARCH CENTRE, KATHITAND, RANCHI

# VARDAAN HOSPITAL AND RESEARCH CENTRE (A MULTISPECIALITY HOSPITAL)

Block Road, Kathiland Chowk,  
Ratu Rnchi, Jharkhand-835222

E:vardaanhospitalranchi@gmail.com  
W: www.vardaanhospital.org.in

Ph: 0651-6660100,7070094158

### OPD Prescription

UHID	20849	Issue Date	Mar 22 2024 2:11PM
Name	Mr. UMESH KUMAR	Age/Sex/Relig	39 Yrs/Male/HINDU
Doctor/Unit	Dr. R S PRASAD	Department	INTERNAL MEDICINE
Qualification	MBBS	Referred By	Self
Category	MEDIASSIST HEALTHCARE SERVICES PVT.LTD	Patient Address	AT- CD-566 / HEC COLONY SECTOR 2 SITE 5 DHURWA RANCHI
Guardian	C/O#MANJU KUMARI	MemberShip	NO

Note : Kindly take Prior Appointment for Consultation and diagnostic.

BP: 120/80	Height: 176cm	Weight: 60kg	SPO2: 99%	Pulse: 89/min	Temperature: 97°F	Allergies: NR
------------	---------------	--------------	-----------	---------------	-------------------	---------------

#### History and complaints:

Patient came for Regular Health  
checkup.

No H/HTN, T2DM or  
other chronic complications.

M/A/C

(As per information by Patient)  
Patient is "HbS Ag (+ve)"

#### Examination:

P S C E

O/E

BP - 120/80 mmHg

PR - 89/min

SPO2 - 99%

Temp - 97°F

Chest - B/C A E (+) out

PA - Soft

CNS - WNL

CVS - S1S2 (+) out

#### Investigations:

→ RBS, CBC, HbA1C, Lipid Profile,  
KFT, LFT, TSIT,  
ESR, ABO-Rh.

→ Stool Analysis (Routine)

→ Urine → RE

→ Advice:  
(Lifestyle / Rehab / Diet)

→ TMT  
→ CXR (PA)

→ USA → W/A

USA - 22/03/24

Grade - 3 Fatty Liver

#### ADP

- ① CAP RABE PRO DSR 1x1 → (10)
- ② TAB PERIM-D 1x2 → (15)
- ③ TAB ZV S2 DS 1x2 → 1 month
- ④ TAB ACECLOBESTAT 1 tabsos → (5)
- ⑤ TAB BODYFIT 1x1 → (10)

Adv:-

- > सादा खाना खाना है।
- > ज्यादा तेल-मसाला नहीं खाना
- > भायव नहीं पीना है।

- ③ SYP Prozyme  
10ml TDS
- ④ Protein Powder  
2Tst with MILK OD

Reviews after 7 days at 500g  
if needed

22/03/24



2

**Vardaan Hospital & Research Centre**

Block Rd, Kathiland, Ratu, Ranchi

Phone No :0651-666 0100

E-mail :vardaanhospitalranchi@gmail.com Website:www.vardaanhospitals.org

**Credit Bill OPs**

UHID : 20849  
 Patient Name : Mr. UMESH KUMAR  
 Gender/Age : Male/39 Yr 5 Mth 17 Days  
 Contact No : 7980181383

Bill No : OPCR23-24/3375  
 Bill Date Time : 22/03/2024 9:37AM  
 Lab No : 37823  
 Address : AT- CD-566 / HEC COLONY SECTOR 2 SITE 5 DHURWA RANCHI , JHARKHAND, INDIA

Payer : MEDIASSIST HEALTHCARE SERVICES PVT.  
 Presc. Doctor : Dr. SELF  
 Referred By : Self

SNo.	Particulars	TAT	Rate (₹)	Unit	Total	Disc.	Net Amt	Pat Amt	Payer Amt
1	ABB MALE BELOW 40	TATRoutineD uration	2400.00	1.00	2400.00	0.00	2400.00	0.00	2400.00
<b>Details Of Package</b>									
2	ECG	TATRoutineD uration							
3	TMT / 2D-ECHO	TATRoutineD uration							
4	CONSULTATION WITH PHYSICIAN	TATRoutineD uration							
5	HBA1C	TATRoutineD uration							
6	KIDNEY FUNCTION TEST (KFT)	TATRoutineD uration							
7	LIPID PROFILE	TATRoutineD uration							
8	LIVER FUNCTION TEST (LFT)	TATRoutineD uration							
9	SERUM CREATININE	TATRoutineD uration							
10	SERUM URIC ACID	TATRoutineD uration							
11	TSH	TATRoutineD uration							
12	UREA SERUM	TATRoutineD uration							
13	STOOL EXAMINATION (ROUTINE)	TATRoutineD uration							
14	ESR	TATRoutineD uration							
15	URINE ROUTINE EXAMINATION	TATRoutineD uration							
16	Sugar F/PP/Random(Each)	TATRoutineD uration							
17	COMPLETE BLOOD COUNT	TATRoutineD uration							
18	BLOOD GROUP & RH FACTOR	TATRoutineD uration							
19	USG WHOLE ABDOMEN	TATRoutineD uration							
20	X-RAY CHEST AP VIEW	TATRoutineD uration							



Gross Amount	2400.00
Round Off Amount	
Net Amount	2400.00
Payer Amount	2400.00
Patient Amount	0.00
Amt Received (Rs.)	0.00
Balance Amount	2400.00



20849  
 39 Years  
 UMEESH KUMAR  
 Male

Rate 69 Sinus rhythm.....normal P axis, V-rate 50-99

PR 133  
 QRSD 93  
 QT 388  
 QTc 416

--AXIS--  
 P 47  
 QRS 49  
 T 56  
 12 Lead; Standard Placement

-- NORMAL ECG --

Unconfirmed Diagnosis

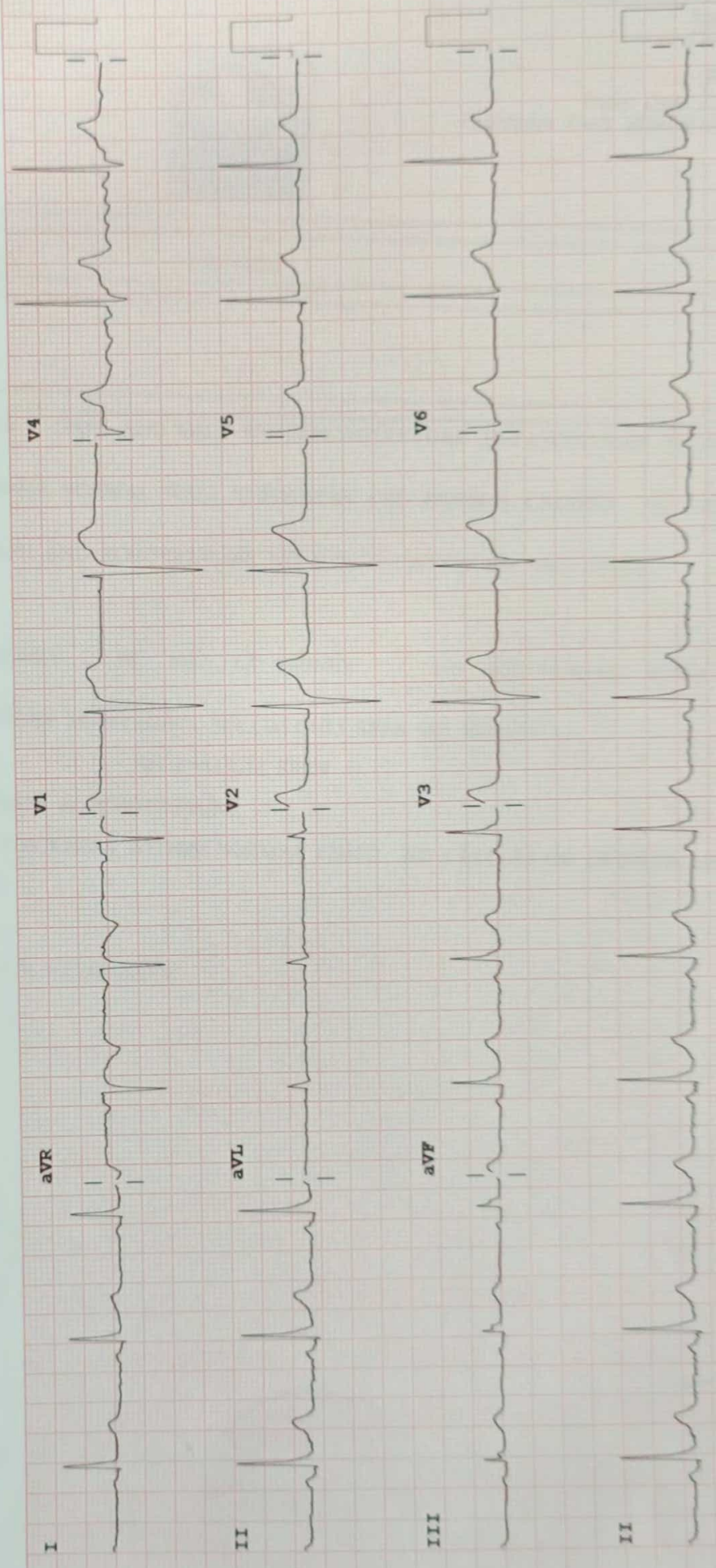

Device: Speed: 25 mm/sec Limb: 10 mm/mV Chest: 10.0 mm/mV F 60-0.15-100 Hz 100B CL P?

# VARDAAN HOSPITAL & RESEARCH CENTER

Name: UMESH KUMAR  
ID: 20240322-113837-38EE  
Age: 39 Years  
Gender: Male

Telephone: 06516660100  
Fax:  
Website: www.vardaanhospitals.org



Prostate  
Exam Date: 22/03/2024  
Equipment Used: MINDRAY DC-30

## General

### 2D Measurements

Dist: 8.75cm

Comments: LIVER- NORMAL SIZE , SHAPE AND MILD HYPERECHOTEXTURE , HEPATOBILIARY RADICLES WITHIN NORMAL LIMITS.

GB & CBD-- GB WELL DISTENDED, NORMAL WALL THICKNESS, CBD NORMAL CALIBER , NO CALCULI SEEN IN GB.

PANCREAS--NORMAL SIZE, SHAPE AND ECHOTEXTURE, NO CALCIFICATION OR ANY OTHER ABNORMALITY SEEN.

SPLEEN-NORMAL.

KIDNEY- NORMAL SIZE (RT. KIDNEY 90 MM , LT. KIDNEY 100 MM) NORMAL SHAPE & ECHOTEXTURE B/L .

CORTICO -- MEDULLARY TRUCTURE MANTAINED, NO CALCULI SEEN B/L KIDNEY.

URETER-- B/L NOT DILATED, NO CALCULI SEEN

PROSTATE-- NORMAL SIZE SHAPE & ECHOTEXTURE.

UB-- WELL DISTENDED, WALL THICKNESS WITHIN NORMAL LIMIT, NO CALCULI OR GROWTH SEEN.

IMP-- GRADE 1 FATTY LIVER

SUGGESTED :- PLEASE CORRELATE CLINICALLY

Signature(seal):



# VARDAAN HOSPITAL & RESEARCH CENTRE

Block Road, Kathitand Ratu, Ranchi.

Patient Name	UMESH KUMAR	Age / Sex	39/Male
Patient ID	00004772	Visit Date	22/03/2024
Referred By		Consulted By	
Procedure		Medication	

LUBDUB MEDICAL Tel: +91-44-24660303



**SINGH PATH LAB**  
**DEPARTMENT OF LABORATORY SCIENCES**

<b>Patient Name</b>	Mr. UMESH KUMAR	<b>Lab No</b>	37823
<b>UHID/IP No</b>	20849 / 25382	<b>Sample Date</b>	22/03/2024 9:37AM
<b>Age/Gender</b>	39 Yrs/Male	<b>Receiving Date</b>	22/03/2024 10:33AM
<b>Bed No/Ward</b>	OPD	<b>Report Date</b>	22/03/2024 12:50PM
<b>Referred By</b>		<b>Report Status</b>	Final

**BIOCHEMISTRY**

Test Name	Result	Unit	Biological Ref. Range	Method
<b>HBA1C</b>				
GLYCOSYLATED Hb - (HbA1C)	4.5	%	< 6	
<b>KIDNEY FUNCTION TEST (KFT)</b>				
Sample: Serum				
UREA	30	mg/dl	19 - 43	
Creatinine	0.9	mg/dl	0.70 - 1.40	
Uric Acid	5.8	mg/dl	2.00 - 7.00	
Sodium (Serum)	136	mmol/L	135 - 145	
Potassium (Serum)	4.3	mmol/L	3 - 5	
Chloride (Serum)	105.9	mmol/L	98 - 108	
Cholesterol-Total	179	mg/dl	140.0 - 250.0	
HDL	44.7	mg/dl	40.0 - 60.0	
Triglycerides	84	mg/dl	< 150.0	
VLDL - Cholesterol	16.8	mg/dl	10 - 150	
LDL	<b>117.5 H</b>	mg/dl	< 100	
<b>LIVER FUNCTION TEST (LFT)</b>				
Sample: Serum				
Bilirubin Total	0.4	mg/dl	0.20 - 1.30	
Bilirubin Direct	0.2	mg/dl	< 0.20	
Bilirubin Indirect	0.2	mg/dl	0 - 1	
AST/SGOT	25	U/L	0 - 45	
ALT/SGPT	30	U/L	0.0 - 45.0	
Total Protein.	6.5	g/dl	6.3 - 8.2	
Albumin	<b>3.2 L</b>	g/dl	3.50 - 5.20	
Globulin	3.3	g/dl	2.0 - 3.5	
A/G Ratio (Albumin/Globulin Ratio)	<b>0.97 L</b>		1 - 2	
Alkaline Phosphatase	123	U/L	40 - 129	
<b>SERUM CREATININE</b>				
Sample: Serum				
Creatinine	0.9	mg/dl	0.70 - 1.40	

Mr. Balram Kumar

Dr. NAND JI SINGH  
MBBS,MD,PATHO  
Select

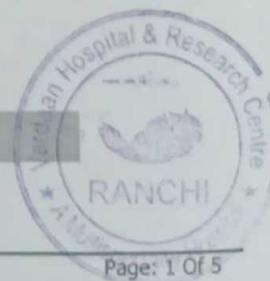



**SINGH PATH LAB**  
**DEPARTMENT OF LABORATORY SCIENCES**

<b>Patient Name</b>	Mr. UMESH KUMAR	<b>Lab No</b>	37823
<b>UHID/IP No</b>	20849 / 25382	<b>Sample Date</b>	22/03/2024 9:37AM
<b>Age/Gender</b>	39 Yrs/Male	<b>Receiving Date</b>	22/03/2024 10:33AM
<b>Bed No/Ward</b>	OPD	<b>Report Date</b>	22/03/2024 12:50PM
<b>Referred By</b>		<b>Report Status</b>	Final

**SERUM URIC ACID**

Sample: Serum

Uric Acid	5.8	mg/dl	2.00 - 7.00
UREA	30	mg/dl	19 - 43
Sugar F/PP/Random(Each)	110	mg/dl	0 - 140

--End Of Report--

Mr. Balram Kumar

Select

Dr. NAND JI SINGH  
MBBS,MD,PATHO

Select



**SINGH PATH LAB**  
**DEPARTMENT OF LABORATORY SCIENCES**

<b>Patient Name</b>	Mr. UMESH KUMAR	<b>Lab No</b>	37823
<b>UHID/IP No</b>	20849 / 25382	<b>Sample Date</b>	22/03/2024 9:37AM
<b>Age/Gender</b>	39 Yrs/Male	<b>Receiving Date</b>	22/03/2024 10:33AM
<b>Bed No/Ward</b>	OPD	<b>Report Date</b>	22/03/2024 12:50PM
<b>Referred By</b>		<b>Report Status</b>	Final

**HAEMATOLOGY**

Test Name	Result	Unit	Biological Ref. Range	Method
<b>ESR</b> Sample: W. B. EDTA				
ESR (Erythrocyte Sed.Rate)	06	mm/hr	0 - 15	
<b>COMPLETE BLOOD COUNT</b> Sample: W. B. EDTA				
WBCS	6200	10 <sup>3</sup> /uL	4000 - 11000	
RBC Count (Red Blood Cell)	<b>5.80 H</b>	10 <sup>12</sup> / L	4.50 - 5.50	
Packed Cell Volume (PCV)	44.4	%	40.0 - 50.0	
Mean Corpuscular Volume(MCV)	<b>76.6 L</b>	fl	83.0 - 101.0	
MCH	<b>25.7 L</b>	pg	27.0 - 32.0	
MCHC	33.6	gm/dl	31.5 - 34.5	
Platelet Count	<b>1.24 L</b>	K/uL	1.50 - 5.50	
Neutrophil.	66	%	40 - 80	
Lymphocyte %	24	%	20 - 55	
Monocytes %	03	%	1 - 12	
Eosinophil %	<b>07 H</b>	%	0 - 6	
Basophil %	00	%	0 - 2	
HAEMOGLOBIN	14.9	gm/dl	12 - 15	

--End Of Report--

Mr. Balram Kumar

Select

Dr. NAND JI SINGH  
MBBS,MD,PATHO  
Select



**SINGH PATH LAB**  
**DEPARTMENT OF LABORATORY SCIENCES**

<b>Patient Name</b>	Mr. UMESH KUMAR	<b>Lab No</b>	37823
<b>UHID/IP No</b>	20849 / 25382	<b>Sample Date</b>	22/03/2024 9:37AM
<b>Age/Gender</b>	39 Yrs/Male	<b>Receiving Date</b>	22/03/2024 10:33AM
<b>Bed No/Ward</b>	OPD	<b>Report Date</b>	22/03/2024 12:50PM
<b>Referred By</b>		<b>Report Status</b>	Final

**MICROBIOLOGY**

**URINE ROUTINE EXAMINATION**

Sample: Urine

QUANTITY 25 ml 0 - 50  
Color yellow  
Consistency clear

**URINE FOR ARRINS SEDIMENT**

Absent

Specific Gravity 1.025 1.000 - 1.030  
Reaction 6.5  
Glucose Nil  
PROTIEN Nil

**Microscopical Examination**

Nil

Leukocytes 0-2/hpf  
ERYTHROCYTES Nil  
Epithelial Cells a few  
CAST Nil  
Crystals Nil

**CHEMICAL EXAMINATION**

OTHERS Nil

--End Of Report--

Mr. Balram Kumar

Select

Dr. NAND JI SINGH  
MBBS, MD, PATHO  
Select



**SINGH PATH LAB**  
**DEPARTMENT OF LABORATORY SCIENCES**

<b>Patient Name</b>	Mr. UMESH KUMAR	<b>Lab No</b>	37823
<b>UHID/IP No</b>	20849 / 25382	<b>Sample Date</b>	22/03/2024 9:37AM
<b>Age/Gender</b>	39 Yrs/Male	<b>Receiving Date</b>	22/03/2024 10:33AM
<b>Bed No/Ward</b>	OPD	<b>Report Date</b>	22/03/2024 12:51PM
<b>Referred By</b>		<b>Report Status</b>	Final

**SEROLOGY**

Test Name	Result	Unit	Biological Ref. Range	Method
Blood Group (ABO and Rh)	"O" Rh Positive			

--End Of Report--

Mr. Balram Kumar

Select

Dr. NAND JI SINGH  
MBBS, MD, PATHO  
Select

