

DR. DILIP B. GHEEWALA

M.D. (Medicine)

Reg No: G 17770,

Mo: 9825338408

Consultant Physician & Ex. Professor Of Medicine

OPD Days: Monday, Saturday

OPR NO:

### Shalby MD Physician Clinic

Patient Name:-

Divya R. Patel

Age / Sex :-

32 F

Chief Complaints:-

no clo

Date:

10/08/20

Weight:-

38.6 kg

Height:-

152cm

Nutritional assessment:-

- Obese
- Well nourished
- Mild-moderate nourished
- Severely mal-nourished

Drug / Food Allergy:-

Past History :-

NAD

Pulse:-

82/min

BP:-

110/60

SpO2:-

100%

Family History:-

Systemic Examination:-

eye  
PA  
CNS } NAD

Provisional Diagnosis:-

Investigation :-

Treatment and further advices:-  
(Write in Capital Letters)

Rx

Normal health  
checkup  
cap Myuni max 50

Follow Up:

after 1 month

બધી દવાઓ ડોક્ટરને બતાવીને લેવી.

Date:- \_\_\_\_\_

Incase of emergency please report to Emergency Department of Hospital OR Call:- 0261-7190000 / 9512660096

### Numeric Rating Scale

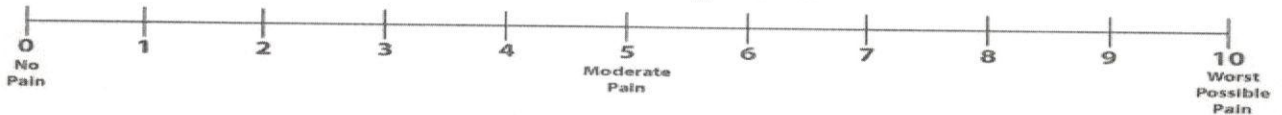

### Wong-Baker FACES® Pain Rating Scale



ID: 0 Name: \_\_\_\_\_ years  
 Sex: M Birth date: \_\_\_\_\_ / \_\_\_\_\_ / \_\_\_\_\_ mmHg  
 cm kg  
 Medication: \_\_\_\_\_  
 Symptoms: \_\_\_\_\_  
 History: \_\_\_\_\_  
 Vent. rate 72 bpm  
 PR int 136 ms  
 PR dur 78 ms  
 QT/QTc(E) int 380/404 ms  
 T/QRS/T axis 72/ 56/ -18 °  
 RV5/SV1 amp 1.52/ 0.88 mV  
 RV5+SV1 amp 2.40 mV

*Divya R. Patel*

Unconfirmed Report  
Reviewed by:

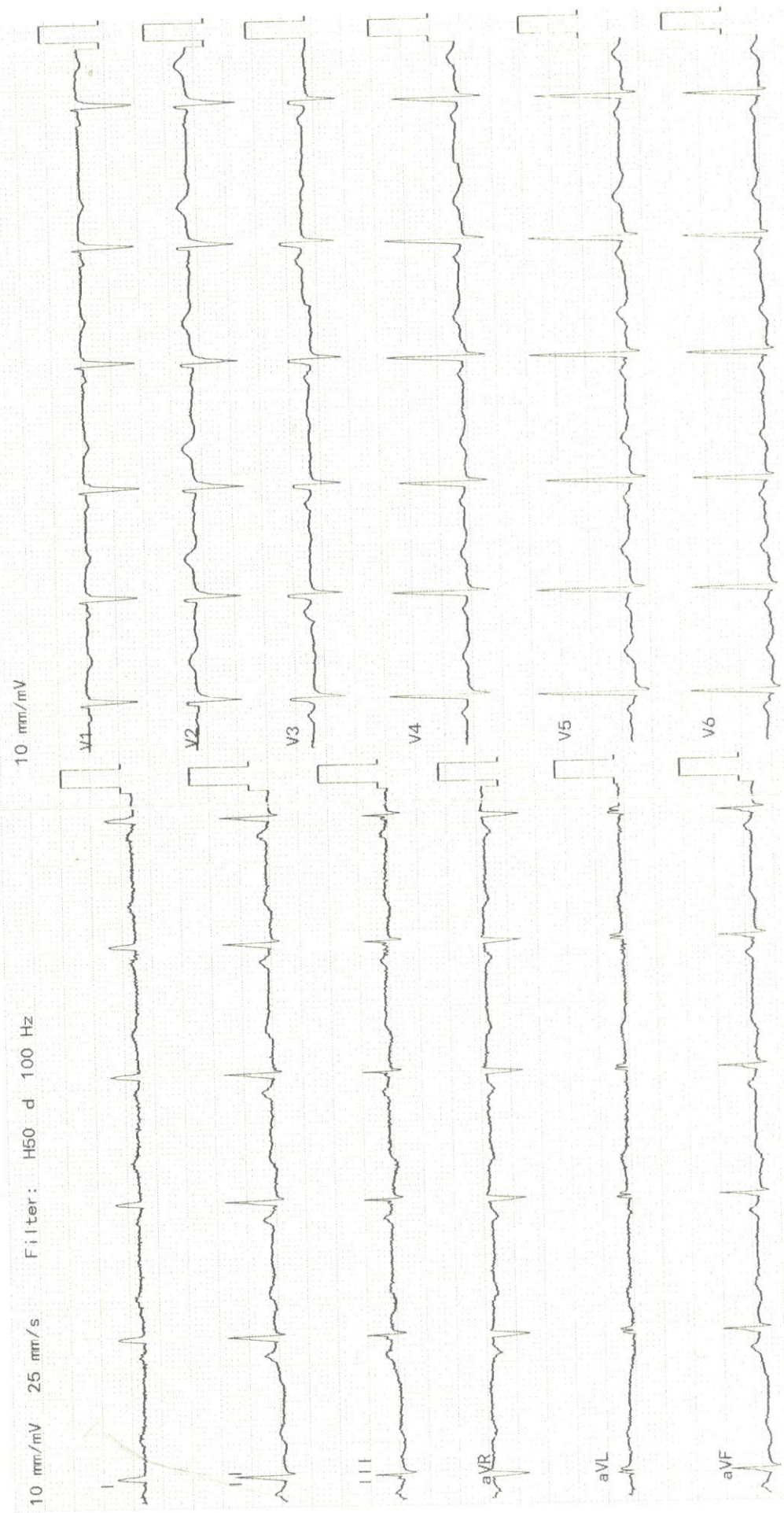

Exam:





Pre - op

Post- op

Health Check-up

Date : 10/08/2017

Patient Reg. No. : \_\_\_\_\_

Patient Name : Divya R Patel Age / Sex : 32 / F

Address : \_\_\_\_\_

**Complaints :**

Pain : \_\_\_\_\_

Bleeding gums : \_\_\_\_\_

Swelling : \_\_\_\_\_

Sensitivity : \_\_\_\_\_

Pus Discharge : \_\_\_\_\_

**Medical History :**

Hypertension : \_\_\_\_\_ DM \_\_\_\_\_ Acidity \_\_\_\_\_ Pregnancy : \_\_\_\_\_

Bleeding Disorders : \_\_\_\_\_ Asthma : \_\_\_\_\_ Allergy : \_\_\_\_\_

Past Surgical Intervention : \_\_\_\_\_

**Any Medication :**

**On Examination :**

Abscess : \_\_\_\_\_ Food lodgement : \_\_\_\_\_

Periodontitis : \_\_\_\_\_ Gingivitis : \_\_\_\_\_

Missing Teeth : 5/6 Mobility : \_\_\_\_\_

**Treatment Advised :**

Scaling : Sitzings 1  2  3  Deep  Perio Surgery : \_\_\_\_\_

Restoration : \_\_\_\_\_ Class V Fillings : \_\_\_\_\_

RCT : \_\_\_\_\_ Extraction : \_\_\_\_\_

Dentures : \_\_\_\_\_ Partial Denture : \_\_\_\_\_

Implants : 5/6 Crown & Bridge Present : \_\_\_\_\_



Crown / Bridge Replacement :

Advised Crown / Bridge :

Advised X - Ray / O.P.G. :

<input type="checkbox"/>	<input checked="" type="checkbox"/>

**Some Golden Rules :**

1. Brush your teeth twice a day.
2. Floss your teeth daily.
3. Gargle forcefully after each meal.
4. Visit your dentist twice a year.
5. Any dental treatment should be performed in an well maintained.

hygienic setup using "autoclaved" instruments & "sterilized pouch" facility.

After knee replacement any treatment should be done under "Antibiotic Coverage"

Adv: Scaling

Implant 1/2

*Dr. Darshini V. Shah*

**Dr. Darshini V. Shah**  
(Consultant Dental Surgeon)



Certificate No. : MC-5200



Shalby Hospital (A Unit of Shalby Limited) Near Navyug College, Rander Road, Adajan, Surat, Gujarat. India.

Tel.: 0261 7190000 | Ext.: 851 | Mo.: 9512036046 | Email: pathology.surat@shalby.in | Web: www.shalby.org

PID : SUR0000369537 OP-001

REPORT STATUS : Interim



Patient Name : **Mrs. Divya Ravikumar Patel** / Registered On : 10-Aug-2024 09:27 AM  
 Lab ID : 408900779 Collected On : 10-Aug-2024 08:50 AM  
 Gender/Age : Female / 32 Years DOB : 18-Nov-1991 Received On : 10-Aug-2024 09:52 AM  
 Ref. By : Health Check Up Shalby Sample Type : EDTA Whole Blood

Parameter	Result	Unit	Biological Ref. Interval
-----------	--------	------	--------------------------

**BLOOD COUNT AND INDICIES**

HAEMOGLOBIN <small>Colorimetric Non Cyanide</small>	13.4	g/dL	12.0 - 15.0
RBC COUNT <small>Electrical Impedance</small>	4.25	mill/cmm	3.8 - 4.8
HCT <small>Calculated</small>	39.4	%	36 - 46
MCV <small>Calculated based on the RBC histogram</small>	92.7	fL	83 - 101
MCH <small>Calculated</small>	31.5	pg	27 - 32
MCHC <small>Calculated</small>	34.0	g/dL	31.5 - 34.5
RDW <small>Calculated</small>	12.0	%	11.6 - 14.0

**TOTAL LEUCOCYTE COUNT**

Total WBC Count <small>Electrical Impedance</small>	5590	cells/cmm	4000 - 10000
---	------	-----------	--------------

**DIFFERENTIAL LEUCOCYTE COUNT (Manual by Microscopy)**

NEUTROPHILS <small>Flow Cytometry</small>	59	%	40 - 80
LYMPHOCYTES <small>Flow Cytometry</small>	33	%	20 - 40
EOSINOPHILS <small>Flow Cytometry</small>	4	%	1 - 6
MONOCYTES <small>Flow Cytometry</small>	4	%	2 - 10
BASOPHIL <small>Flow Cytometry</small>	0	%	0 - 2

**PLATELET INDICES**

PLATELET COUNT <small>Electrical Impedance</small>	269000	/cmm	150000 - 410000
MPV <small>Calculated based on PLT Histogram</small>	8.0	fL	7.5 - 12.0

**PERIPHERAL SMEAR EXAMINATION**

RBCs Normochromic and Normocytic.  
 WBCs Total and differential leucocyte counts are within normal limit  
 PLATELETS Adequate in number and normal in morphology.  
 MALARIAL PARASITE Malarial parasites are not seen on smear examination.

EDTA Whole Blood - Tests done on Automated Five Part Cell Counter. (WBC, RBC, MCV & Platelet count by classical impedance method, Hb by cyanide-free colorimetric method, WBC differential by Chemical dye, Flowcytometry, Semi-conductive Laser scatter Method, independent Basophil channel & other parameters calculated). All Haemograms are reviewed & confirmed microscopically.

Reference Interval: Dacie and Lewis practical haematology 11th edition.

This is an Electronically Authenticated Report.

Generated On : 10-Aug-2024 01:04 PM

Approved On : 10-Aug-2024 10:29 AM

**Dr Pankaj Agrawal**M.B., D.C.P  
Consulting Pathologist





Shalby Hospital (A Unit of Shalby Limited) Near Navyug College, Rander Road, Adajan, Surat, Gujarat. India.  
Tel.: 0261 7190000 | Ext.: 851 | Mo.: 9512036046 | Email: pathology.surat@shalby.in | Web: www.shalby.org

PID : SUR0000369537 OP-001

**REPORT STATUS : Interim**



Patient Name : Mrs. Divya Ravikumar Patel	/	Registered On : 10-Aug-2024 09:27 AM
Lab ID : 408900779		Collected On : 10-Aug-2024 08:50 AM
Gender/Age : Female / 32 Years	DOB : 18-Nov-1991	Received On : 10-Aug-2024 09:52 AM
Ref. By : Health Check Up Shalby		Sample Type : EDTA Whole Blood

Parameter	Result	Unit	Biological Ref. Interval
-----------	--------	------	--------------------------

**BLOOD GROUP**

(Tube agglutination: Forward & reverse)

ABO Type	"O"		
RH Type	POSITIVE		

This is an Electronically Authenticated Report.

Generated On : 10-Aug-2024 01:04 PM

Approved On : 10-Aug-2024 12:38 PM

*Dr Pankaj Agrawal*

**Dr Pankaj Agrawal**

M.B., D.C.P  
Consulting Pathologist

Shalby Hospital (A Unit of Shalby Limited) Near Navyug College, Rander Road, Adajan, Surat, Gujarat. India.  
Tel.: 0261 7190000 | Ext.: 851 | Mo.: 9512036046 | Email: pathology.surat@shalby.in | Web: www.shalby.org

PID : SUR0000369537 OP-001

REPORT STATUS : Interim



Patient Name : Mrs. Divya Ravikumar Patel	/	Registered On : 10-Aug-2024 09:27 AM
Lab ID : 408900779		Collected On : 10-Aug-2024 08:50 AM
Gender/Age : Female / 32 Years	DOB : 18-Nov-1991	Received On : 10-Aug-2024 09:52 AM
Ref. By : Health Check Up Shalby		Sample Type : EDTA Whole Blood

Parameter	Result	Unit	Biological Ref. Interval
<b>ESR 1st hour</b> <i>Modified Westergren Method</i>	11	mm in 1 hour	0 - 20
<b>HBA1C</b> <b>HbA1c - Glycated Haemoglobin</b> <i>Baronate Affinity Assay</i>	5.4	%	Non-diabetic: <= 5.6 Pre-diabetic: 5.7-6.4 Diabetic: >= 6.5 Therapeutic goals for glycemic control Age > 19 years Goal of therapy: < 7.0 Action suggested: > 8.0 Age < 19 years Goal of therapy: <7.5

**Estimated Average Glucose (eAG) (mg/dL)** 108 mg/dL  
*Calculated*

This is an Electronically Authenticated Report.

Generated On : 10-Aug-2024 01:04 PM

Approved On : 10-Aug-2024 12:38 PM

**Dr Pankaj Agrawal**M.B., D.C.P  
Consulting Pathologist



Shalby Hospital (A Unit of Shalby Limited) Near Navyug College, Rander Road, Adajan, Surat, Gujarat. India.  
Tel.: 0261 7190000 | Ext.: 851 | Mo.: 9512036046 | Email: pathology.surat@shalby.in | Web: www.shalby.org

PID : SUR0000369537 OP-001

REPORT STATUS : Interim



Patient Name : Mrs. Divya Ravikumar Patel / Registered On : 10-Aug-2024 09:27 AM  
 Lab ID : 408900779 Collected On : 10-Aug-2024 08:50 AM  
 Gender/Age : Female / 32 Years DOB : 18-Nov-1991 Received On : 10-Aug-2024 09:50 AM  
 Ref. By : Health Check Up Shalby Sample Type : Fluoride F, Urine (PP),  
 Fluoride PP, Urine (F),S

Parameter	Result	Unit	Biological Ref. Interval
-----------	--------	------	--------------------------

**PLASMA GLUCOSE LEVEL****FASTING PLASMA GLUCOSE**

<b>Plasma Glucose (F)</b>	89	mg/dL	74 - 106
---------------------------	----	-------	----------

GOD/POD (Glucose Oxidase/Peroxidase), Colorimetric

<b>Urine Sugar (F)</b>	ABSENT	mg/dL	Absent
------------------------	--------	-------	--------

Glucose-oxidase/oxidase reaction

**POST PRANDIAL PLASMA GLUCOSE**

<b>Plasma Glucose (PP)</b>	75	mg/dL	Normal: 100-140 Impaired: 140-199 Diabetic :=>200
----------------------------	----	-------	---

GOD/POD (Glucose Oxidase/Peroxidase), Colorimetric

<b>Urine Sugar (PP)</b>	ABSENT	mg/dL	Absent
-------------------------	--------	-------	--------

Glucose-oxidase/oxidase reaction

**Liver Function Test****Liver Function Test**

<b>SGPT (ALTV)</b>	12	U/L	9 - 52
--------------------	----	-----	--------

Multi Point Rate with P-5-P

<b>SGOT (AST)</b>	21	U/L	14 - 36
-------------------	----	-----	---------

Multi Point Rate with P-5-P

<b>Alkaline Phosphatase</b>	59	U/L	20-50 yrs.: 42 - 98 4-19 yr : 54 - 369 >=51 yr : 56 - 119
-----------------------------	----	-----	---

PNPP, AMP Buffer

<b>GGT</b>	12	U/L	12 - 43
------------	----	-----	---------

L-gamma-glutamyl-4-nitroanilide/glycylglycine Kinetic

<b>S. PROTEIN</b>	7.8	g/dL	6.3 - 8.2
-------------------	-----	------	-----------

Biuret (Alkaline cupric sulfate). End Point

<b>Albumin</b>	4.7	g/dL	3.5 - 5.0
----------------	-----	------	-----------

Bromocresol Green (BCG), Colorimetric

<b>S. GLOBULIN</b>	3.1	g/dL	2.3 - 3.6
--------------------	-----	------	-----------

Calculated

<b>A/G Ratio</b>	1.5	Ratio	1.0 - 2.3
------------------	-----	-------	-----------

Calculated

This is an Electronically Authenticated Report.

Generated On : 10-Aug-2024 01:04 PM

Approved On : 10-Aug-2024 12:38 PM

**Dr Pankaj Agrawal**M.B., D.C.P  
Consulting Pathologist

Shalby Hospital (A Unit of Shalby Limited) Near Navyug College, Rander Road, Adajan, Surat, Gujarat. India.  
Tel.: 0261 7190000 | Ext.: 851 | Mo.: 9512036046 | Email : pathology.surat@shalby.in | Web : www.shalby.org

PID : SUR0000369537 OP-001

REPORT STATUS : Interim



Patient Name : Mrs. Divya Ravikumar Patel	/	Registered On : 10-Aug-2024 09:27 AM
Lab ID : 408900779		Collected On : 10-Aug-2024 08:50 AM
Gender/Age : Female / 32 Years	DOB : 18-Nov-1991	Received On : 10-Aug-2024 09:50 AM
Ref. By : Health Check Up Shalby		Sample Type : Fluoride F, Urine (PP), Fluoride PP, Urine (F),S

**Liver Function Test**

<b>Bilirubin Total</b>	1.3	mg/dL	0-1 day (premature) 1.0 - 8.0 0-1 day (full term) : 2.0 - 6.0 1-2 day (premature) : 6.0 - 12.0 1-2 day (full term) : 6.0 - 10.0 3-5 day (premature) : 10.0 - 14.0 3-5 day (full term) : 4.0 - 8.0
<i>Azobilirubin/Dyphylline/Diazonium Salt</i>			Adult : 0.2 - 1.3
<b>Bilirubin Unconjugated</b>	1.3	mg/dL	Unconjugated bilirubin Adults: 0.0-1.1 Neonates: 0.6-10.5
<i>End-point Colorimetric (Dual wavelength spectrophotometric)</i>			
<b>Bilirubin Direct</b>	0.0	mg/dL	Conjugated bilirubin and Delta bilirubin (Bilirubin covalently bound to albumin) 0.0-0.4
<i>Calculated</i>			

This is an Electronically Authenticated Report.

Generated On : 10-Aug-2024 01:04 PM

Approved On : 10-Aug-2024 12:38 PM

**Dr Pankaj Agrawal**M.B., D.C.P  
Consulting Pathologist





Shalby Hospital (A Unit of Shalby Limited) Near Navyug College, Rander Road, Adajan, Surat, Gujarat, India.

Tel.: 0261 7190000 | Ext.: 851 | Mo.: 9512036046 | Email: pathology.surat@shalby.in | Web: www.shalby.org

PID : SUR0000369537 OP-001

REPORT STATUS : Interim



Patient Name : **Mrs. Divya Ravikumar Patel** / Registered On : 10-Aug-2024 09:27 AM  
 Lab ID : 408900779 Collected On : 10-Aug-2024 08:50 AM  
 Gender/Age : Female / 32 Years DOB : 18-Nov-1991 Received On : 10-Aug-2024 09:50 AM  
 Ref. By : Health Check Up Shalby Sample Type : Serum

Parameter	Result	Unit	Biological Ref. Interval
<b>LIPID PROFILE</b>			
<b>LIPID PROFILE</b>			
<b>Cholesterol</b> <i>Cholesterol Esterase, Oxidase, Peroxidase</i>	152	mg/dL	Desirable: <200 Borderline High: 200 - 239 High >=240
<b>SERUM TRIGLYCERIDE</b> <i>Lipase/GK/GPO/POD</i>	58	mg/dL	Normal : <150 Borderline High : 150-199 High : 200-499 Very High : > 500
<b>HDL CHOLESTEROL DIRECT</b> <i>Phosphotungstic Acid/Mgcl2 - Enzymatic</i>	49	mg/dL	Major risk factor for heart disease : < 40 Negative risk factor for heart disease : >= 60
<b>Non HDL Cholesterol</b> <i>Calculated</i>	103	mg/dL	Optimal : <130 Desirable : 130-159 Borderline high : 159-189 High : 189-220 Very High : >=220
<b>LDL Cholesterol</b> <i>Calculated</i>	91	mg/dL	Optimal: <100 Near to above Optimal: 100 - 129  Borderline High: 130 - 159 High: 160 - 189 Very High: > 190
<b>VLDL</b> <i>Calculated</i>	12	mg/dL	6 - 38
<b>LDL/dHDL</b> <i>Calculated</i>	1.9		2.5 - 3.5
<b>Chol/dHDL</b> <i>Calculated</i>	3.1	Ratio	3.5 - 5.0

Note: Reference interval as per National Cholesterol Education Programme (NCEP) Adult Treatment Panel III Report. VLDL, CHOL/dHDL RATIO, LDL/dHDL RATIO, LDL Cholesterol, Non HDL Cholesterol are calculated parameters. Estimation of LDL by direct method is recommended when TG>400 mg/dL.

This is an Electronically Authenticated Report.

Generated On : 10-Aug-2024 01:04 PM

Approved On : 10-Aug-2024 12:38 PM

**Dr Pankaj Agrawal**M.B., D.C.P  
Consulting Pathologist



Shalby Hospital (A Unit of Shalby Limited) Near Navyug College, Rander Road, Adajan, Surat, Gujarat. India.

Tel.: 0261 7190000 | Ext.: 851 | Mo.: 9512036046 | Email : pathology.surat@shalby.in | Web : www.shalby.org

PID : SUR0000369537 OP-001

REPORT STATUS : Interim



Patient Name : Mrs. Divya Ravikumar Patel / Registered On : 10-Aug-2024 09:27 AM  
 Lab ID : 408900779 Collected On : 10-Aug-2024 08:50 AM  
 Gender/Age : Female / 32 Years DOB : 18-Nov-1991 Received On : 10-Aug-2024 09:50 AM  
 Ref. By : Health Check Up Shalby Sample Type : Serum

Parameter	Result	Unit	Biological Ref. Interval
<b>THYROID PROFILE (TFT)</b>			
<b>Total T3</b> <i>Chemiluminescence immunoassay (CLIA)</i>	131	ng/dL	87 - 178
<b>Total T4</b> <i>Chemiluminescence immunoassay (CLIA)</i>	13.67	µg/dL	99% Reference Interval (µg/dL) 4.82 - 15.65
<b>TSH</b> <i>Chemiluminescence immunoassay (CLIA)</i>	2.701	µIU/mL	Non Pregnant Females: 0.38-5.33 µIU/mL Pregnant Females (1st trimester): 0.05-3.70 µIU/mL Pregnant Females (2nd trimester): 0.31-4.35 µIU/mL Pregnant Females (3rd trimester): 0.41-5.18 µIU/mL

This is an Electronically Authenticated Report.

Generated On : 10-Aug-2024 01:04 PM

Approved On : 10-Aug-2024 12:38 PM

**Dr Pankaj Agrawal**M.B., D.C.P  
Consulting Pathologist





Certificate No. : MC-5200



Shalby Hospital (A Unit of Shalby Limited) Near Navyug College, Rander Road, Adajan, Surat, Gujarat, India.

Tel.: 0261 7190000 | Ext.: 851 | Mo.: 9512036046 | Email: pathology.surat@shalby.in | Web: www.shalby.org

PID : SUR0000369537 OP-001

REPORT STATUS : Interim



Patient Name : **Mrs. Divya Ravikumar Patel** / Registered On : 10-Aug-2024 09:27 AM  
 Lab ID : 408900779 Collected On : 10-Aug-2024 08:50 AM  
 Gender/Age : Female / 32 Years DOB : 18-Nov-1991 Received On : 10-Aug-2024 09:50 AM  
 Ref. By : Health Check Up Shalby Sample Type : Serum

Parameter	Result	Unit	Biological Ref. Interval
<b>RENAL FUNCTION TEST</b>			
<b><u>NABL Accredited Parameters</u></b>			
<b>Urea Nitrogen (BUN)</b> <i>Urease, colorimetric</i>	6	mg/dL	7 - 17
<b>UREA</b> <i>Calculated</i>	13	mg/dL	15 - 36
<b>Creatinine</b> <i>Enzymatic - Creatinine amidohydrolase</i>	0.59	mg/dL	0.52 - 1.04
<b>S. URIC ACID</b> <i>Uricase/Peroxidase, Colorimetric</i>	3.1	mg/dL	2.5 - 6.2
<b>Calcium</b> <i>Arsenazo III dye</i>	9.6	mg/dL	8.4 - 10.2
<b>Sodium</b> <i>Direct Ion Selective Electrode</i>	141	mmol/L	137 - 145
<b>S. POTASSIUM</b> <i>Direct Ion Selective Electrode</i>	4.3	mmol/L	3.5 - 5.1
<b>Chloride</b>	108	mmol/L	98 - 107

This is an Electronically Authenticated Report.

Generated On : 10-Aug-2024 01:04 PM

Approved On : 10-Aug-2024 12:38 PM

**Dr Pankaj Agrawal**M.B., D.C.P  
Consulting Pathologist