



To,

The Coordinator,
Mediwheel (Arcofemi Healthcare Limited)
Helpline number: 011- 41195959

Dear Sir / Madam,

Sub: Annual Health Checkup for the employees of Bank of Baroda

This is to inform you that the following spouse of our employee wishes to avail the facility of Cashless Annual Health Checkup provided by you in terms of our agreement.

PARTICULARS OF HEALTH CHECK UP BENEFICIARY	
NAME	SARITA YADAV
DATE OF BIRTH	20-12-1996
PROPOSED DATE OF HEALTH CHECKUP FOR EMPLOYEE SPOUSE	11-02-2024
BOOKING REFERENCE NO.	23M109752100089694S
SPOUSE DETAILS	
EMPLOYEE NAME	MR. YADAV SHIV SHANKAR
EMPLOYEE EC NO.	109752
EMPLOYEE DESIGNATION	SINGLE WINDOW OPERATOR A
EMPLOYEE PLACE OF WORK	KOIREEPUR
EMPLOYEE BIRTHDATE	01-04-1935

This letter of approval / recommendation is valid if submitted along with copy of the Bank of Baroda employee id card. This approval is valid from **09-02-2024** till **31-03-2024**. The list of medical tests to be conducted is provided in the annexure to this letter. Please note that the said health checkup is a **cashless facility** as per our tie up arrangement. We request you to attend to the health checkup requirement of our employee's spouse and accord your top priority and best resources in this regard. The EC Number and the booking reference number as given in the above table shall be mentioned in the invoice, invariably.

We solicit your co-operation in this regard.

Yours faithfully,

Sd/-

**Chief General Manager
HRM Department
Bank of Baroda**

(Note: This is a computer generated letter. No Signature required. For any clarification, please contact Mediwheel (Arcofemi Healthcare Limited))

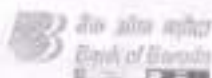

Dr. J.P. SINGH
M.D. (Medicine) FACP (USA)
Director & Consultant Physician
JPK Clinic & Diagnostics
(A Unit of JPK Hospitals & Trauma Center Pvt.Ltd.)

 भारत सरकार
 Government of India



 सरिता यादव
 Sarita Yadav
 जन्म तिथि / DOB : 01/01/1997
 महिला / Female



6326 4844 0404

आधार - आम आदमी का अधिकार

Sarita



 Unique Identification Authority of India

पता:
 अदमजी: स्व शिव प्रसाद यादव,
 पोस्ट कुरोभर, निदुरा, सुल्तानपुर,
 कुरोभर, उत्तर प्रदेश, 228151

Address:
 D/O: Late Shiv Prasad Yadav,
 post kurobhar, Nidura, Sultanpur,
 Kurebhar, Uttar Pradesh, 228151

6326 4844 0404

 1800 305 1847

info@uidai.gov.in

www.uidai.gov.in

Dr. J.P. SINGH
 M.D. (Medicine) FACP (USA)
 Director & Consultant Physician
 JPK Clinic & Diagnostics
 (A Unit of JPK Hospitals & Trauma Center Pvt.Ltd)

MRS SP217P-1P20AV
A9 22/15

11.02.2024 10:59:14
JPK CLINIC AND DIAGNOSTICS
NORMAL COMPOUND SUPER MARKET
SULTANPUK

Location:
Room:
Order Number:
Indication:
Medication 1:
Medication 2:
Medication 3:

75 bpm
- / - mmHg

QRS 82 ms
QT / QTc Baz 374 / 417 ms
PR - ms
P 798 / 800 ms
P / QRS / T - / 34 / 22 degrees

Accelerated Junctional rhythm
Abnormal ECG

Technician:
Ordering Ph: DR J P SINGH
Referring Ph:
Attending Ph:

Dr. J. P. Singh
Dr. J. P. SINGH
M.D. (Medical) MCO (USA)
Director & Consultant Physician
JPK Clinic & Diagnostics
(A Unit of JPK Hospital & Trauma Center PAK)

Sarika

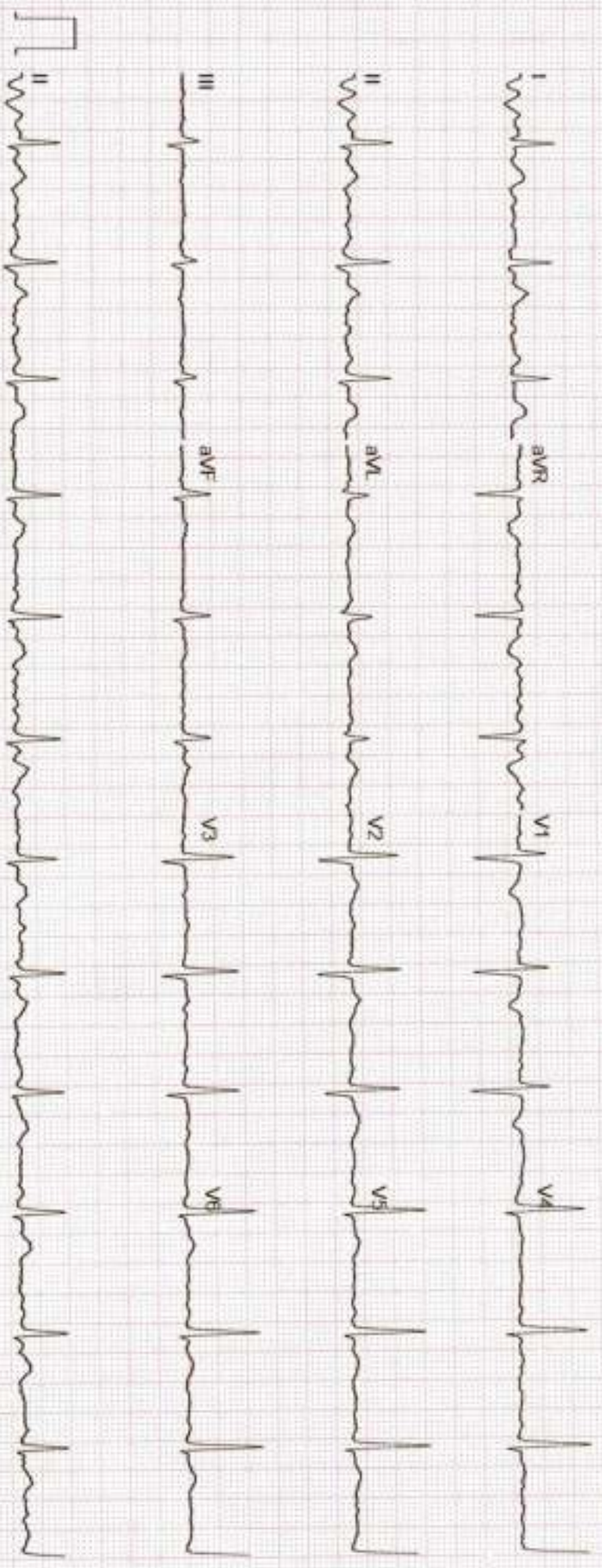

GE MAC2000 1.1 12SL™ V241 25 mm/s 10 mm/mV ADS 0.56-20 Hz 50 Hz 4X2.5x3_25_R1 1/1

Uncalibrated



सर्वे सन्तु विरोगम्

राज डायग्नोस्टिक एण्ड मेडीकेयर

डिजिटल एक्सरे, पैथॉलाजी, अल्ट्रासाउण्ड, ई.सी.जी.

ठाकुर प्रसाद काम्प्लेक्स, निकट सिटी मार्ट मॉल, गल्ला मण्डी मोड़ जिला अस्पताल रोड- सुलतानपुर

Report No : 36,663
 Patient Name : Smt. SARITA YADAV
 Age (Y-M-D) : 27 - 0 - 0
 Sex : Female
 Referred By : DHS



Bill No. / Day Sr.: 11-Feb-24 12
 Receiving Date : 11-Feb-24 12
 Reporting Date :

ULTRASONOGRAPHIC STUDY OF WHOLE ABDOMEN FEMALE.

- LIVER** : Liver is normal in size and echogenicity .
 No focal or diffuse mass lesion seen.No IHBD dilatation seen.
- GALL BLADDER** : Gall bladder is normal in distension & shows echofree lumen.Wall thickness is within normal limit. No obvious GB calculus / sludgeness noted.
- PV & CBD** : Portal vein and CBD are normal in their course and calibre
- PANCREAS** : Pancreas is normal in size, contour and echotexture.
- SPLEEN** : Spleen is normal in size and echogenicity. No mass lesion seen
- KIDNEYS** : Both kidneys are normal in size, contour and echopattern. Cortico medullary differentiation is normally preserved. No calculus or mass lesion is seen.
 No hydronephrosis is seen.
- URETER** : Normally visualized.
- URINARY BLADDER** : Urinary Bladder is normal in wall thickness with evidence of anechoic lumen.No calculi or mass lesion seen.
- UTERUS** : Uterus is normal in size and morphology.No obvious space occupying lesion noted
- CERVIX** : Normal in size,shape & echogenicity.
- OVARY & ADN.** : Both normally visualized.
- P.O.D** : No free fluid collection is seen.
- BOWEL** : Bowels are normal.no significant gas shadow seen.
- IMPRESSION** : **NORMAL SONOGRAPHIC STUDY OF ABDOMEN.**

Dr. J.P. SINGH
 M.D.(Medicine) FACP (USA)
 Director & Consultant Physician
 Diagnostic & Therapeutic Center Pvt.Ltd.

Dr. Amit Kumar
 M.B.B.S. MS
 Reg.No.-29176
 Dr. Amit Kumar
 (Sonologist.)



Timings: 8.30 AM to 7.30 PM, Sunday, 9.00 AM to 2.00 PM.

This is Profession opinion clinicians are requested to correlate pathological finding with clinical feature.
 If there is any doubt please repeat test free of cost. (NOT FOR MEDICO LEGAL PURPOSE)



सर्वे सन्तु शिराज्या

राज डायग्नोस्टिक एण्ड मेडीकेयर

डिजिटल एक्सरे, पैथॉलाजी, अल्ट्रासाउण्ड, ई.सी.जी.

ठाकुर प्रसाद काम्प्लेक्स, निकट सिटी मार्ट मॉल, गल्ला मण्डी मोड़ जिला अस्पताल रोड- सुलतानपुर

Report No : 36,771
 Patient Name : Smt. SARITA YADAV
 Age (Y-M-D) : 27 - 0 - 0
 Sex : Female
 Referred By : DHS



Bill No. / Day Sr.: 11-Feb-2024
 Receiving Date : 12-Feb-2024
 Reporting Date :

X-RAY CHEST P.A.

TRACHEA- : Trachea is central,
 CARDIAC SHADOW- : The cardiac size and silhouette is normal.
 ANGLES- : Both costophrenic angles are clear.
 PARENCHYMA- : Both lung fields are clear & have normal volume bronchovascular pattern.
 C / T RATIO- : Normal
 MEDIASTINUM- : no mediastinal shift is seen.
 DOME OF DIAPHRAGM- : Both domes of the diaphragm are normal in position, outline & curvature.
 IMPRESSION- : NORMAL FINDING

Dr. J.P. SINGH

M.D.(Medicine) FACP (USA)
 Director & Consultant Physician
 JPK Clinic & Diagnostics
 (A Unit of JPK Hospitals & Trauma Center Pvt.Ltd)

Dr. Amit Kumar

M.B.B.S. MS

Reg. No. 29176

Dr. Amit Kumar
 (Sonologist.)

Timings: 8.30 AM to 7.30 PM, Sunday, 9.00 AM to 2.00 PM.

This is Profession opinion clinicians are requested to correlate pathological finding with clinical feature.

If there is any doubt please repeat test free of cost.

(NOT FOR MEDICO LEGAL PURPOSE)



JPK CLINIC & DIAGNOSTICS

(A unit of JPK Hospitals & Trauma Center Pvt. Ltd.)
Super Market, Sultanpur -228 001 (U.P.)
Ph. : 05362-241192, 9196008963
www.jpkhospitals.com



Patient ID : JPKH-MRN-48497
Name : Mrs. SARITA YADAV
Age/Gender : 27Y/F
Date/Time : 11-02-2024/15:47
Referred By : SELF

INVESTIGATION	RESULT	REFERENCE RANGE
BIO-CHEMISTRY		
Lipid Profile		
LRN-003040 Total Cholesterol	146.5 mg/dl	Desirable < 200 mg/dL Borderline 200-239 mg/dL High > 240 mg/dL
Triglycerides	118.7 mg/dL	Normal < 150 mg/dL Borderline High 150-199 mg/dL High 200-499 mg/dL Very high > 500 mg/dL
HDL	52.8 mg/dL	Low < 40 mg/dL Normal 40 -60 mg/dL High > 60 mg/dL
LDL	91.0 mg/dL	Optimal <100 mg/dL Near Optimal 100-129 mg/dL Borderline high 130-159 mg/dL High 160-189 mg/dL Very high >190 mg/dL
VLDL	23.7 mg/dL	15-30 mg/dL Desirable < 20 mg/dL Borderline High 21-39 mg/dL High > 40 mg/dL
TC/HDL Ratio	2.7	(Less than 5.0)
LDL/HDL	1.7	UPTO 3.5
Sample Collection 11 Feb 2024 / 15:48 Result Approval 16 Feb 2024 / 16:34		
BIO-CHEMISTRY		
HbA1C		
LRN-003041 Glycosylated Haemoglobin	3.9 %	4-6% - NON-DIABETIC 6-7% - GOOD CONTROL 7-8% - FAIR CONTROL >8% - ACTION SUGGESTED
Sample Collection 11 Feb 2024 / 15:48 Result Approval 16 Feb 2024 / 16:34		

Rakesh Sharma
Lab Technician

Dr. SHIWANGI
MBBS, DCP (DNB)
Consultant Pathologist
(JPK Hospitals & Trauma Center Pvt Ltd)

This is an Electronically Generated Document. This report is based on the specimen received. The result may need to be correlated clinically as laboratory facilities are available.

- ECG ● PFT ● Endoscopy ● Hematology ● Biochemistry ● Microbiology ● FNAC ● Histopathology
● Sample Collection from Home & Online Delivery of Reports ● ABP ● TMT ● Echocardiography ● Ultrasound

JPK CLINIC & DIAGNOSTICS

(A unit of JPK Hospitals & Trauma Center Pvt. Ltd.)
Super Market, Sultanpur -228 001 (U.P.)
Ph. : 05362-241192, 9196008963
www.jpkhospitals.com



Patient ID : JPKH-MRN-48497
Name : Mrs. SARITA YADAV
Age/Gender : 27Y/F
Date/Time : 11-02-2024/15:47
Referred By : SELF

INVESTIGATION	RESULT	REFERENCE RANGE
---------------	--------	-----------------

LRN-003039

Serum Creatinine

Serum Creatinine

0.8 mg/dL

Male 0.9-1.3 mg/dL

Female 0.6-1.1 mg/dL

Observation

Sample Collection 11 Feb 2024 / 15:48
Result Approval 16 Feb 2024 / 16:34

LRN-003040

Bilirubin Total

Liver Function Test (LFT)

0.24 mg/dL

10.0 - 14.0 mg/dL

3-5 Days (Premature)

4.0 - 8.0 mg/dL

3-5 Days (Full Term)

0.0 - 1.0 mg/dL (Adult)

Bilirubin Direct

0.10 mg/dL

0.0 - 0.2 mg/dL

Bilirubin Indirect

0.14 mg/dL

0.0 - 0.8 mg/dL

SGOT

27.4 U/L

upto 40 U/L (Males)

upto 32 U/L (Females)

SGPT

19.4 U/L

upto 41 U/L (Males)

upto 33 U/L (Females)

Alkaline Phosphatase

86.3 U/L

UPTO 125 U/L

Total Protein

6.74 g/dL

6.0 - 8.0 g/dL

Albumin

4.37 g/dL

3.5 - 5.2 g/dL

Globulin

2.37 g/dL

1.5 - 3.0 g/dL

A/G

1.8

1 - 2

Sample Collection 11 Feb 2024 / 15:48
Result Approval 16 Feb 2024 / 16:34

॥ सर्वे सन्तु निरामयः ॥

LRN-003039

Fasting Blood Sugar

Fasting blood sugar

91.0 mg/dL

70-110 mg/dl

Observation

Sample Collection 11 Feb 2024 / 15:48

Rakesh

Rakesh Sharma
Lab Technician

Dr. SHIWANGI

MBBS, DCP (DNB)

Consultant Pathologist

(JPK Hospitals & Trauma Center Pvt Ltd.)

This is an Electronically Generated Report. This report is based on the specimens received. The report may need to be correlated clinically as laboratory

Facilities Available

- ECG
- PFT
- Endoscopy
- Hematology
- Biochemistry
- Microbiology
- FNAC
- Histopathology
- Sample Collection from Home & Online Delivery of Reports
- ABP
- TMT
- Echocardiography
- Ultrasound

JPK CLINIC & DIAGNOSTICS

(A unit of JPK Hospitals & Trauma Center Pvt. Ltd.)
Super Market, Sultanpur -228 001 (U.P.)
Ph. : 05362-241182, 9196008963
www.jpkhospitals.com



Patient ID : JPKH-MRN-48497
Name : Mrs. SARITA YADAV
Age/Gender : 27Y/F
Date/Time : 11-02-2024/15:47
Referred By : SELF

INVESTIGATION	RESULT	REFERENCE RANGE
---------------	--------	-----------------

Result Approval 16 Feb 2024 / 16:34

LRN-003039 Uric Acid	Uric Acid 5.3 mg/dL	Male 4.0-8.5 mg/dL Female: 2.7-7.3 mg/dL
--------------------------------	-------------------------------	---

Observation

Sample Collection 11 Feb 2024 / 15:48
Result Approval 16 Feb 2024 / 16:34

LRN-003040 Blood Urea Nitrogen (BUN)	Blood Urea Nitrogen (BUN) 10.7 mg/dL	5-18 mg/dL Infant/Child 6-20 mg/dL Adult 8-23 mg/dL Adult >60Yr
--	--	---

Sample Collection 11 Feb 2024 / 15:48
Result Approval 16 Feb 2024 / 16:34

LRN-003039 GGT	Gamma Glutamyl transferase (GGT) 22.5 U/L	5-36 U/L (Female) 8-61 U/L (Male)
--------------------------	---	--------------------------------------

Observation

Sample Collection 11 Feb 2024 / 15:48
Result Approval 16 Feb 2024 / 16:34



Rakesh
Rakesh Sharma
Lab Technician

Dr. SHIWANGI
MBBS, DCP (DNB)
Consultant Pathologist
(JPK Hospitals & Trauma Center Pvt Ltd.)

This is an Electronically Generated Report. This report is based on the specimens received. This report may need to be correlated clinically as laboratory

Facilities Available

- ECG
- PFT
- Endoscopy
- Hematology
- Biochemistry
- Microbiology
- FNAC
- Histopathology
- Sample Collection from Home & Online Delivery of Reports
- ABP
- TMT
- Echocardiography
- Ultrasound

JPK CLINIC & DIAGNOSTICS

(A unit of JPK Hospitals & Trauma Center Pvt. Ltd.)
Super Market, Sultanpur -228 001 (U.P.)
Ph. : 05382-241192, 9196008963
www.jpkhospitals.com



Patient ID : JPKH-MRN-48497
Name : Mrs. SARITA YADAV
Age/Gender : 27Y/F
Date/Time : 11-02-2024/15:47
Referred By : SELF

INVESTIGATION	RESULT	REFERENCE RANGE
HAEMATOLOGY		
LRN-003038	Blood grouping and Rh typing	
Blood Group	AB	
RH Typing	POSITIVE (+)	
Observation		
Sample Collection 11 Feb 2024 / 15:48 Result Approval 16 Feb 2024 / 16:34		
Complete Blood Count		
LRN-003038		
Haemoglobin	12.3 g/dL	13-18g/dL(>15yr Adult Male) 12-15g/dL(>15yrAdult Female)
WBC Count	7670	4000-11,000/cumm
Differential Count		
Neutrophils	65 %	40-75 %
Lymphocytes	26 %	20-45 %
Eosinophils	03 %	01-08 %
Monocytes	06 %	02-10 %
Basophils	00 %	00-01 %
RBC Count	3.96 million/cumm	4.5-6.0 million/cumm (Male) 4.0-5.5 million/cumm (Female)
PCV	38.6 %	40-54 % (>15yr Adult Male) 34-48 % (>15yr Adult Female)
MCV	97.5 fl	75-95 fl
MCH	31.1 pg	26-32 pg
MCHC	31.9 %	30-35%
Platelet Count	160000 cells/cumm	150000 - 400000 cells/cumm
Mean Platelet Volume(MPV)	13.6 fL	7.5-11.5 fL
RDW-CV	15.3 %	11-16 %
RDW-SD	54.9 %	35-56 %
Observation		
Sample Collection 11 Feb 2024 / 15:48		

Rakesh

Rakesh Sharma
Lab Technician

Dr. SHIWANGI
MBBS, DCP (DNB)
Consultant Pathologist
(JPK Hospitals & Trauma Center Pvt Ltd.)

This is an Electronically Generated Report. This report is based on the specimen(s) received. The report also need to be correlated clinically as laboratory

Facilities Available

- ECG
- PFT
- Endoscopy
- Hematology
- Biochemistry
- Microbiology
- FNAC
- Histopathology
- Sample Collection from Home & Online Delivery of Reports
- ABP
- TMT
- Echocardiography
- Ultrasound

JPK CLINIC & DIAGNOSTICS

(A unit of JPK Hospitals & Trauma Center Pvt. Ltd.)
Super Market, Sultanpur -228 001 (U.P.)
Ph. : 05362-241192, 9196008983
www.jpkhospitals.com



Patient ID : JPKH-MRN-48497
Name : Mrs. SARITA YADAV
Age/Gender : 27Y/F
Date/Time : 11-02-2024/15:47
Referred By : SELF

INVESTIGATION

RESULT

REFERENCE RANGE

Result Approval 16 Feb 2024 / 16:34

LRN-003037

Erythrocyte sedimentation Rate (ESR)

Erythrocyte sedimentation Rate (ESR)

18 mm/hr

Male : 0 - 10 mm/hr

Female : 0 - 20 mm/hr

Observation

Sample Collection 11 Feb 2024 / 15:48
Result Approval 16 Feb 2024 / 16:34



Rakesh

Rakesh Sharma
Lab Technician

Dr. SHIWANGI
MBBS, DCP (DNB)
Consultant Pathologist
(JPK Hospitals & Trauma Center Pvt Ltd.)

This is an Electronically Generated Report. This report is based on the specimens received. The report may need to be correlated clinically or laboratory.

Facilities Available

- ECG
- PFT
- Endoscopy
- Hematology
- Biochemistry
- Microbiology
- FNAC
- Histopathology
- Sample Collection from Home & Online Delivery of Reports
- ABP
- TMT
- Echocardiography
- Ultrasound

JPK CLINIC & DIAGNOSTICS

(A unit of JPK Hospitals & Trauma Center Pvt. Ltd.)
Super Market, Sultanpur -228 001 (U.P.)
Ph. : 05362-241192, 9196008963
www.jpkhospitals.com



Patient ID : JPKH-MRN-48497
Name : Mrs. SARITA YADAV
Age/Gender : 27Y/F
Date/Time : 11-02-2024/15:47
Referred By : SELF

INVESTIGATION	RESULT	REFERENCE RANGE
Clinical Pathology		
URINE-ROUTINE/MICROSCOPY		
LRN-003042		
PHYSICAL EXAMINATION		
Quantity in ml	20 ML	
Urine Color	PALE YELLOW	
Reaction	ACIDIC	
CHEMICAL EXAMINATION		
Leukocytes	NEGATIVE	
Nitrite	NEGATIVE	
Urobilinogen	NEGATIVE	
pH	6.0	
Blood	NEGATIVE	
Sp.Gravity	1.030	
Ketone	NEGATIVE	
Bilirubin	NEGATIVE	
Glucose	NEGATIVE	
Protein	NEGATIVE	
MICROSCOPIC EXAMINATION		
Epithelial Cells	2-3/HIGH POWER FIELD	
RBC	NIL	
Pus Cells	1-2/HIGH POWER FIELD	
Casts	NOT SEEN	
Crystals	NOT SEEN	
Observation		
Sample Collection 11 Feb 2024 / 15:48 Result Approval 16 Feb 2024 / 16:34		

JPK HOSPITAL
॥ सर्वे सन्तु निरोगाः ॥

Rakesh Sharma
Lab Technician

Dr. SHIWANGI
MBBS, DC (DNB)
Consultant Pathologist
JPKH (24)

This is an Electronically Generated Report. This report is based on the specimens received. The report may need to be correlated clinically or laboratory.

Facilities Available

- ECG
- PFT
- Endoscopy
- Hematology
- Biochemistry
- Microbiology
- FNAC
- Histopathology
- Sample Collection from Home & Online Delivery of Reports
- ABP
- TMT
- Echocardiography
- Ultrasound

JPK CLINIC & DIAGNOSTICS

(A unit of JPK Hospitals & Trauma Center Pvt. Ltd.)
Super Market, Sultanpur -228 001 (U.P.)
Ph. : 05362-241192, 9196008963
www.jpkhospitals.com



Patient ID : JPKH-MRN-48497
Name : Mrs. SARITA YADAV
Age/Gender : 27Y/F
Date/Time : 11-02-2024/15:47
Referred By : SELF

INVESTIGATION	RESULT	REFERENCE RANGE
---------------	--------	-----------------

INVESTIGATION	RESULT	REFERENCE RANGE
CHEMILUMINESCENCE IMMUNOASSAY		
Thyroid Function Test (T3, T4, TSH)		
LRN-003043		
T3	1.49 ng/mL	0.69-2.15
T4	85.4 ng/mL	52-127
TSH	0.09 μ IU/mL	21 weeks- 20 years: 0.7-6.4 μ IU/mL 21-54 years: 0.4 - 4.2 μ IU/mL 55- 87 years: 0.5 – 8.9 μ IU/mL Pregnancy: 1st Trimester: 0.24 – 2.99 μ IU/mL 2nd Trimester: 0.46 – 2.95 μ IU/mL 3rd Trimester: 0.43 – 2.78 μ IU/mL

Observation

Sample Collection 11 Feb 2024 / 15:48
Result Approval 16 Feb 2024 / 16:34

----- End of Report -----



Rakesh Sharma
Lab Technician

Dr. SHIWANGI
MBBS, DCP (DNB)
Consultant Pathologist
(JPK Hospitals & Trauma Center Pvt.Ltd.)

This is an Electronically Generated Report. This report is based on the specimen/s received. The report may need to be correlated clinically as laboratory

Facilities Available

- ECG
- PFT
- Endoscopy
- Hematology
- Biochemistry
- Microbiology
- FNAC
- Histopathology
- Sample Collection from Home & Online Delivery of Reports
- ABP
- TMT
- Echocardiography
- Ultrasound

JPK HOSPITAL AND TRAUMA CENTER

BRUCE:Supine(0:16)



Mrs. Sarita Yadav / 27 Yrs / F / 156 Cms / 54 Kg / HR : 91

Date: 11 - 02 - 2024 11:22:33 AM METS: 1.0/ 91 bpm 47% of THR BP: 120/90 mmHg Combined Medians/ BLC Cw/ Natch Cw/ HF 0.05 Hz/LF 35 Hz

ExTime: 00:00 0.0 mph, 0.0%

4X 80 ms Post J

25 mm/sec 1.0 Conviv

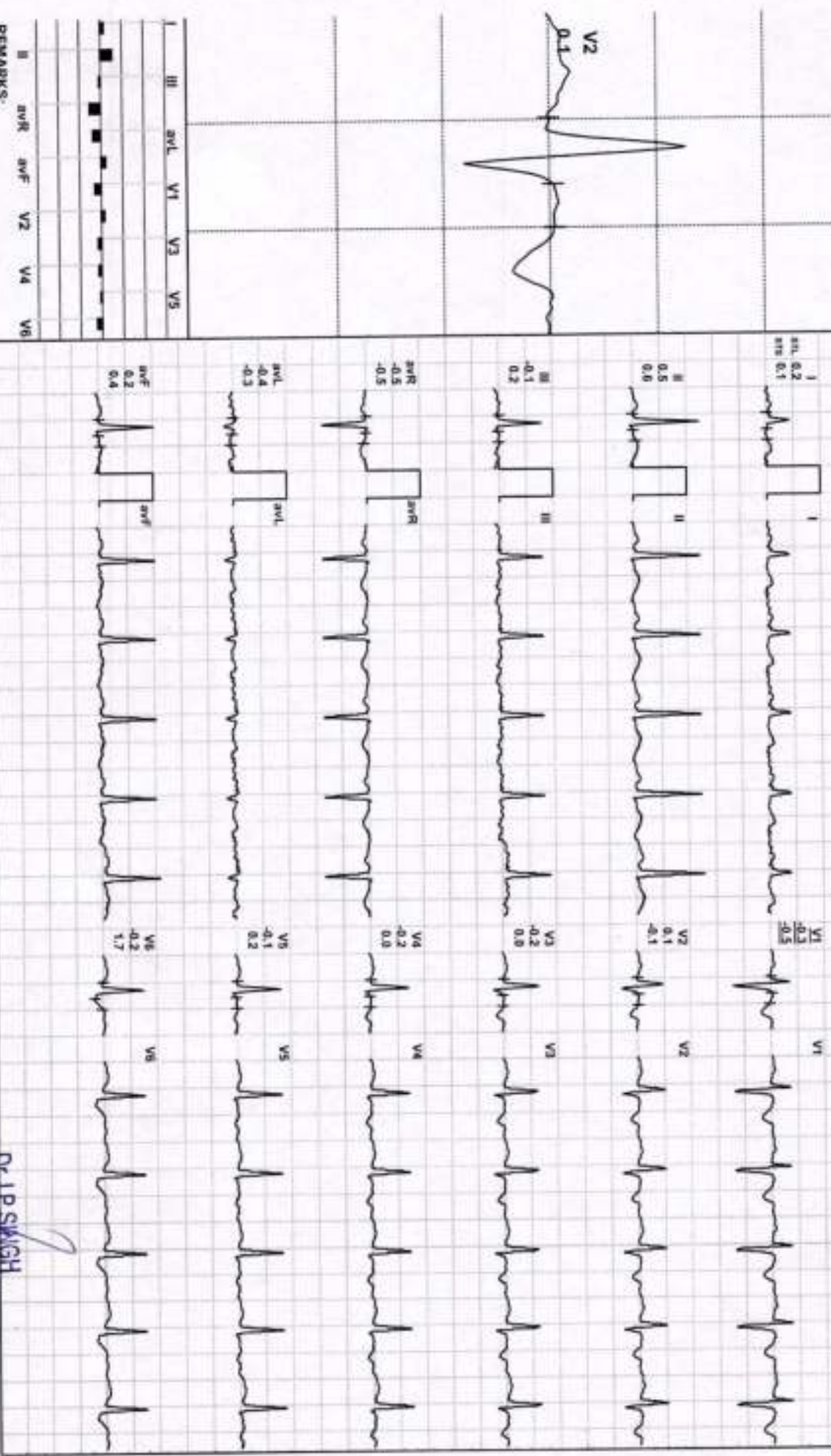
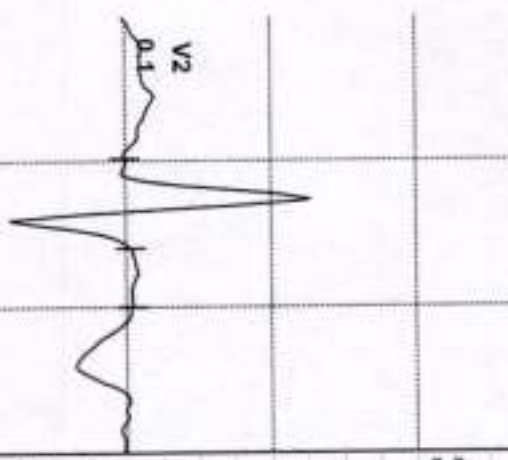

REMARKS:

Dr. J.P. Swagh
 M.D. / Internist / Allergist / Pulmonologist
 Director & Consultant Physician
 JPK Clinic & Diagnostics
 (A Unit of JPK Hospitals & Trauma Center Pvt Ltd)

Mrs. Sanja Yadav / 27 Yrs / F / 156 Cms / 54 Kg / HR : 96

Date: 11 - 02 - 2024 11:22:33 AM METS: 1.0/ 96 bpm 50% of THR BP: 120/80 mmHg Combined Mediana/ BLC Onv Nockh Onv HF 0.05 Hz/L F 35 Hz

Extrem: 00:00 0.0 mph, 0.0%

4X 80 mS Post J

35 mm/Sec: 1.5 Cm/Div

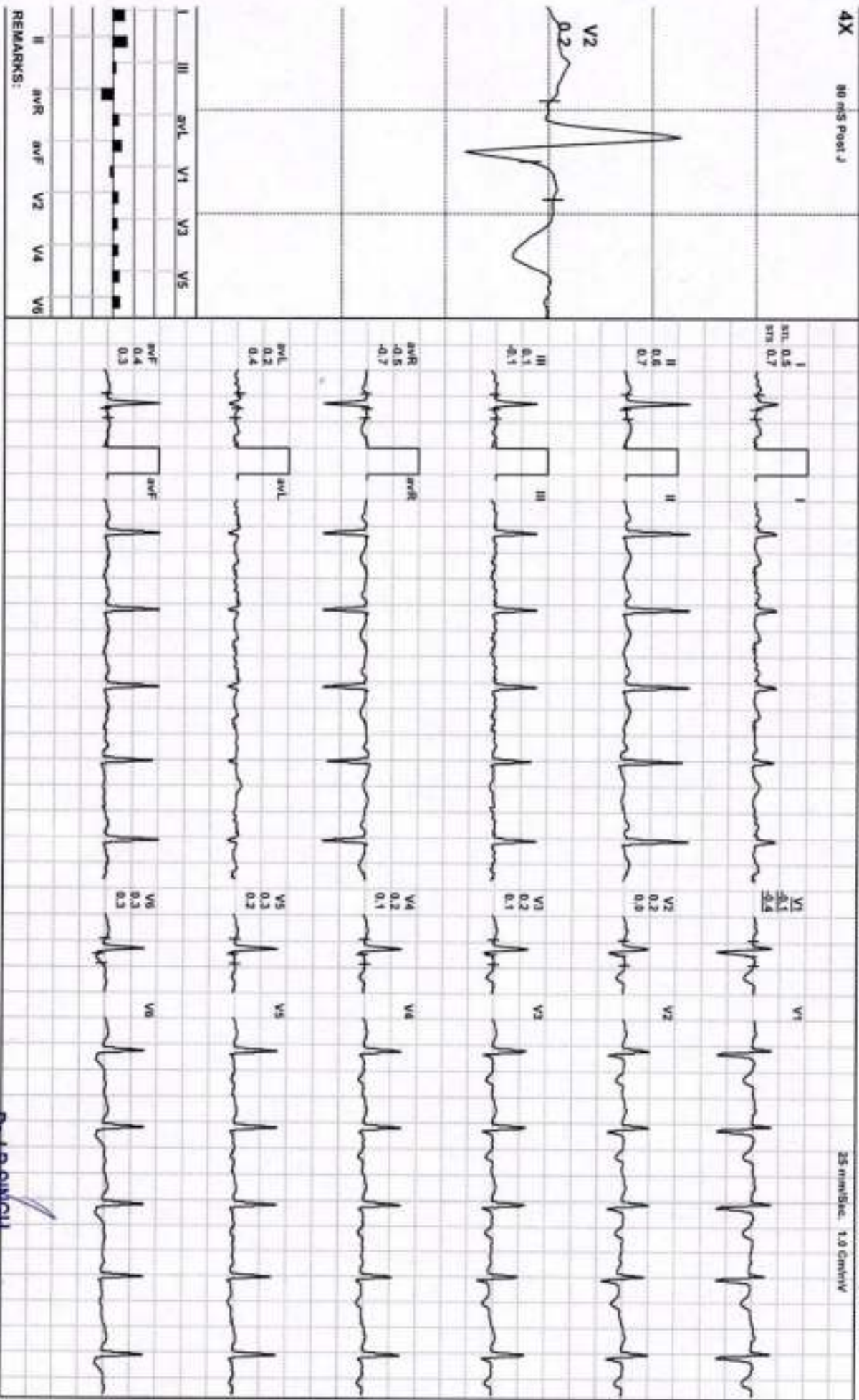

REMARKS:

Dr. P. Smith
 M.D. (Medicine) / ACS (USA)
 Director & Consultant Physician
 JPK Clinic & Diagnostics
 (A Unit of JPK Hospital & Trauma Center (Pvt. Ltd.))





Mrs. Sanita Yadav / 27 Yrs / F / 156 Cms / 54 Kg / HR : 93

Date: 11 - 02 - 2024 11:22:33 AM METS: 1.0/ 93 bpm 48% of THR BP: 120/80 mmHg Combined Meds: BLOC On/ Natch On/ HF 0.05 HOLF 35 Hz

4X 80 mS Post J

EXTIME: 00:00 0.0 mph, 0.0%
25 mm/sec, 1.0 cm/div

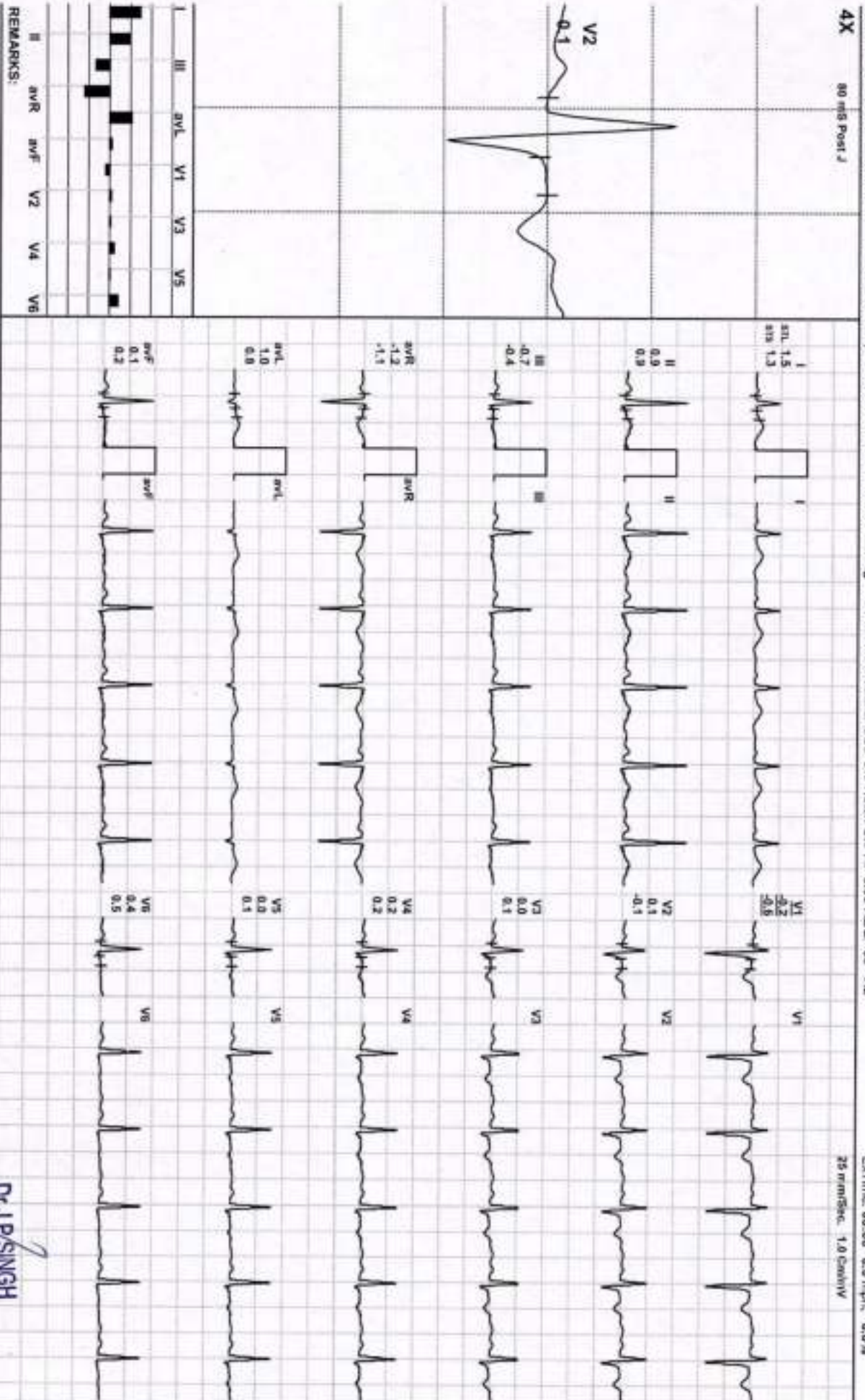

REMARKS:

Dr. P. Singh

(AD)X GE...
Director & Consultant Physician
JPK Clinic & Diagnostics
(A Unit of JPK Hospital & Trauma Center PALLI)



Mrs. Sania Yadav / 27 Yrs / F / 156 Cms / 54 Kg / HR : 94

Date: 11 - 02 - 2024 11:22:33 AM METS: 1.0/ 94 bpm 49% of THR BP: 120/80 mmHg Combined Medians/ BLC On/ Notch On/ HF 0.05 Hz/ LF 35 Hz

4X 60 s Post J

EXTIME 00:00 0.0 mph, 0.0%
25 mm/sec, 1.0 cm/div

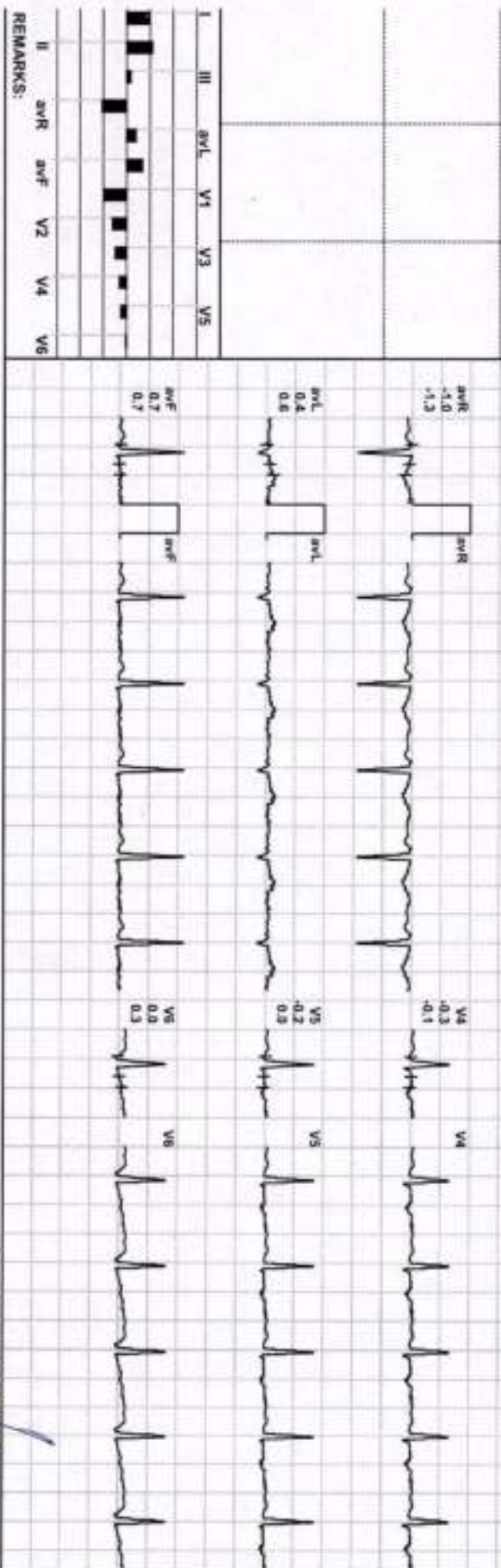
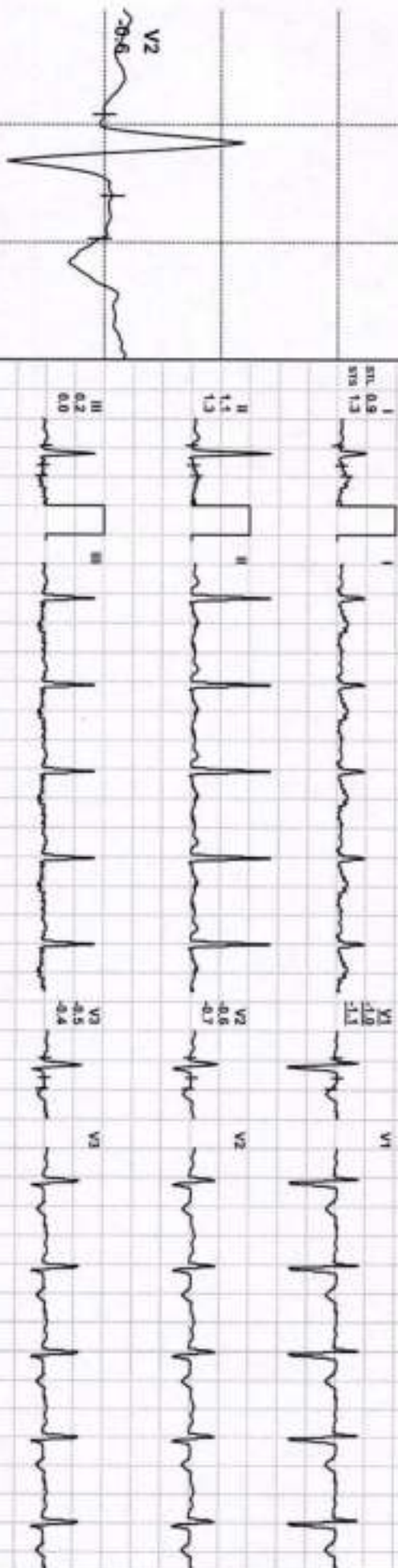

REMARKS:

(ADX) GEMER, JPK
 Director & Consultant Physician
 JPK Clinic & Diagnostics
 1101 - 2nd Floor, 1101/1102, 1103, 1104, 1105, 1106, 1107, 1108, 1109, 1110, 1111, 1112, 1113, 1114, 1115, 1116, 1117, 1118, 1119, 1120, 1121, 1122, 1123, 1124, 1125, 1126, 1127, 1128, 1129, 1130, 1131, 1132, 1133, 1134, 1135, 1136, 1137, 1138, 1139, 1140, 1141, 1142, 1143, 1144, 1145, 1146, 1147, 1148, 1149, 1150, 1151, 1152, 1153, 1154, 1155, 1156, 1157, 1158, 1159, 1160, 1161, 1162, 1163, 1164, 1165, 1166, 1167, 1168, 1169, 1170, 1171, 1172, 1173, 1174, 1175, 1176, 1177, 1178, 1179, 1180, 1181, 1182, 1183, 1184, 1185, 1186, 1187, 1188, 1189, 1190, 1191, 1192, 1193, 1194, 1195, 1196, 1197, 1198, 1199, 1200

JPK HOSPITAL AND TRAUMA CENTER

Mrs. Sarita Yadav / 27 Yrs / F / 156 Cms / 54 Kg / HR : 98

ExStart



Date: 11 - 02 - 2024 11:22:33 AM METS: 1.0/ 98 bpm 51% of THR BP: 120/80 mmHg Combined Medians/ BLC On/ Noct On/ HF 0.05 HELLF 35 Hz

ExTime: 00:00 0.0 mph, 0.0%

4X 60 ms Post J

23 mmHgac, 1.0 Cm/siv

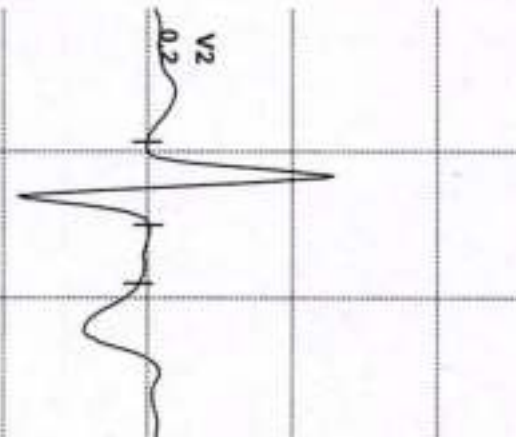

I	II	III	aVL	aVF	V1	V2	V3	V4	V5	V6
0.5	0.5	0.5	0.5	0.5	0.5	0.5	0.5	0.5	0.5	0.5

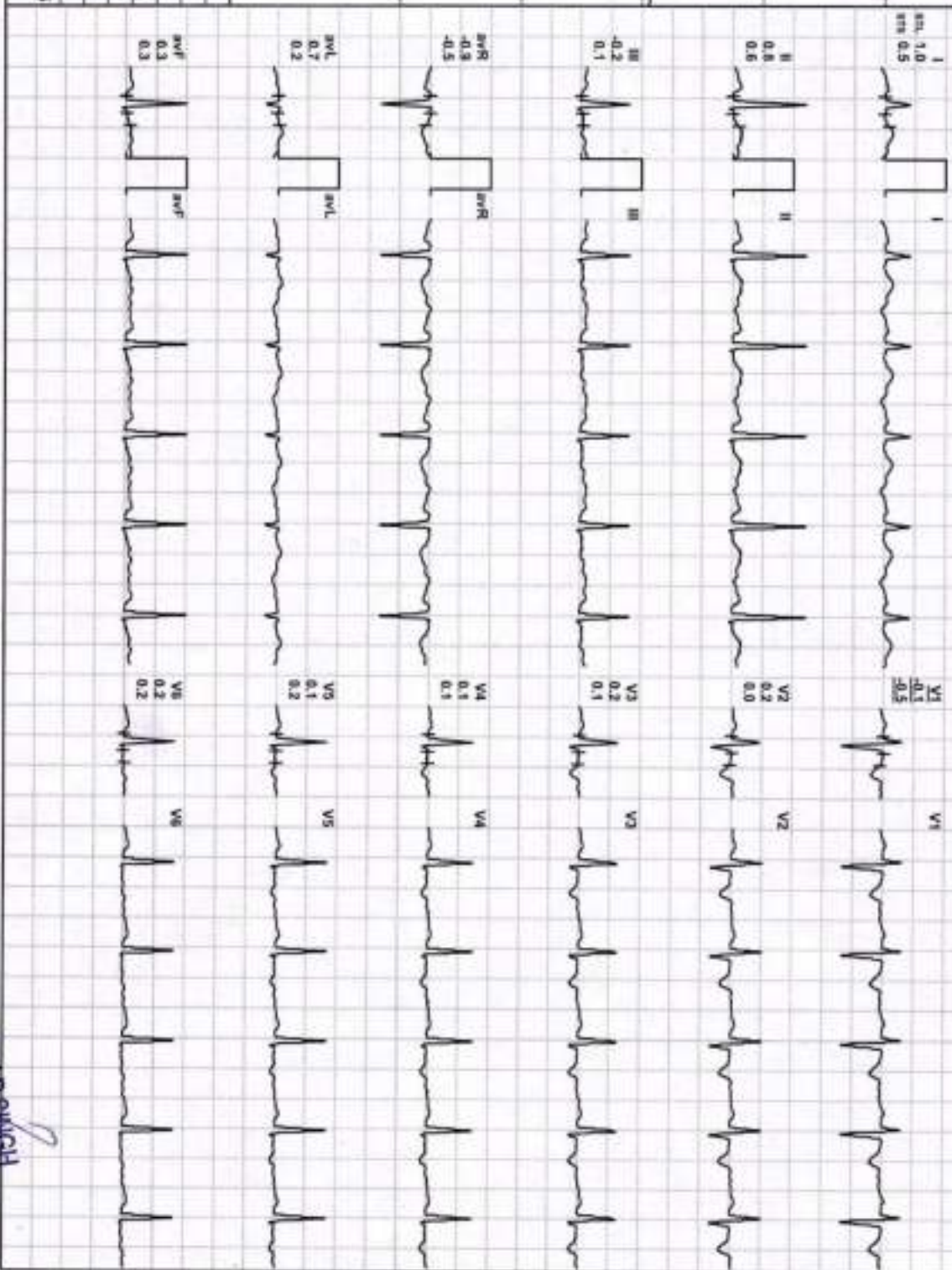

REMARKS:

(ADX) GENK21 **Dr. P. Singh**
 MD (Medical) (Hons) (FRCGS)
 Director & Consultant Physician
 JPK Clinic & Diagnostics
 JPK Hospital & Trauma Center (Pallav)



Mrs. Santa Yadav / 27 Yrs / F / 156 Cms / 54 Kg / HR : 127

Date: 11 - 02 - 2024 11:22:33 AM METS: 4.7 / 127 bpm 66% of THR BP: 122/82 mmHg Combined Mediana/ BLC Ovf Natch Ovf HF 0.05 HzULF 3S Hz

EXTime: 03:00 1.7 mph, 10.0%
25 mm/Sec, 1.0 Cm/Div

4X 60 mS Post J

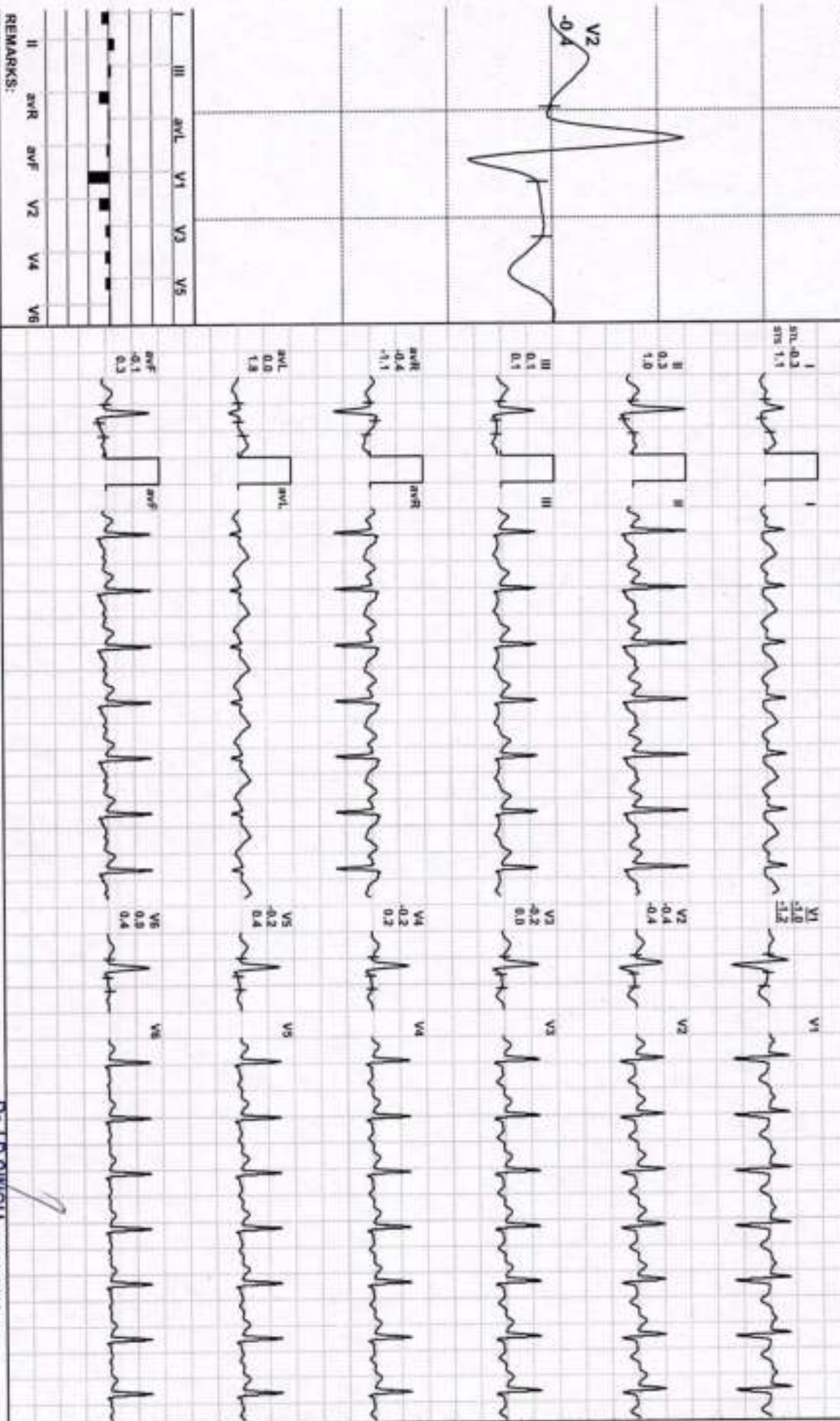

REMARKS:

DR. J. P. SINGH z203309/RJ/Advengers
MD (Medical) / FACP (USA)
Director & Consultant Physician
JPK Clinic & Diagnostics
(A Unit of JPK Hospital & Trauma Center Pvt Ltd)



Mrs. Sarita Yadav / 27 Yrs / F / 156 Cms / 54 Kg / HR : 157

Date: 11 - 02 - 2024 11:22:33 AM METS: 7.4/ 157 bpm 81% of THR BP: 124/84 mmHg Combined Meds/ B/C On/ Ncdh On/ HF 0.05 H2/LF 35 HZ

EXTime: 06:00 2.5 mph 12.0%

35 runs/Sec. 1.0 Cm/IV

4X 60 ms Post J

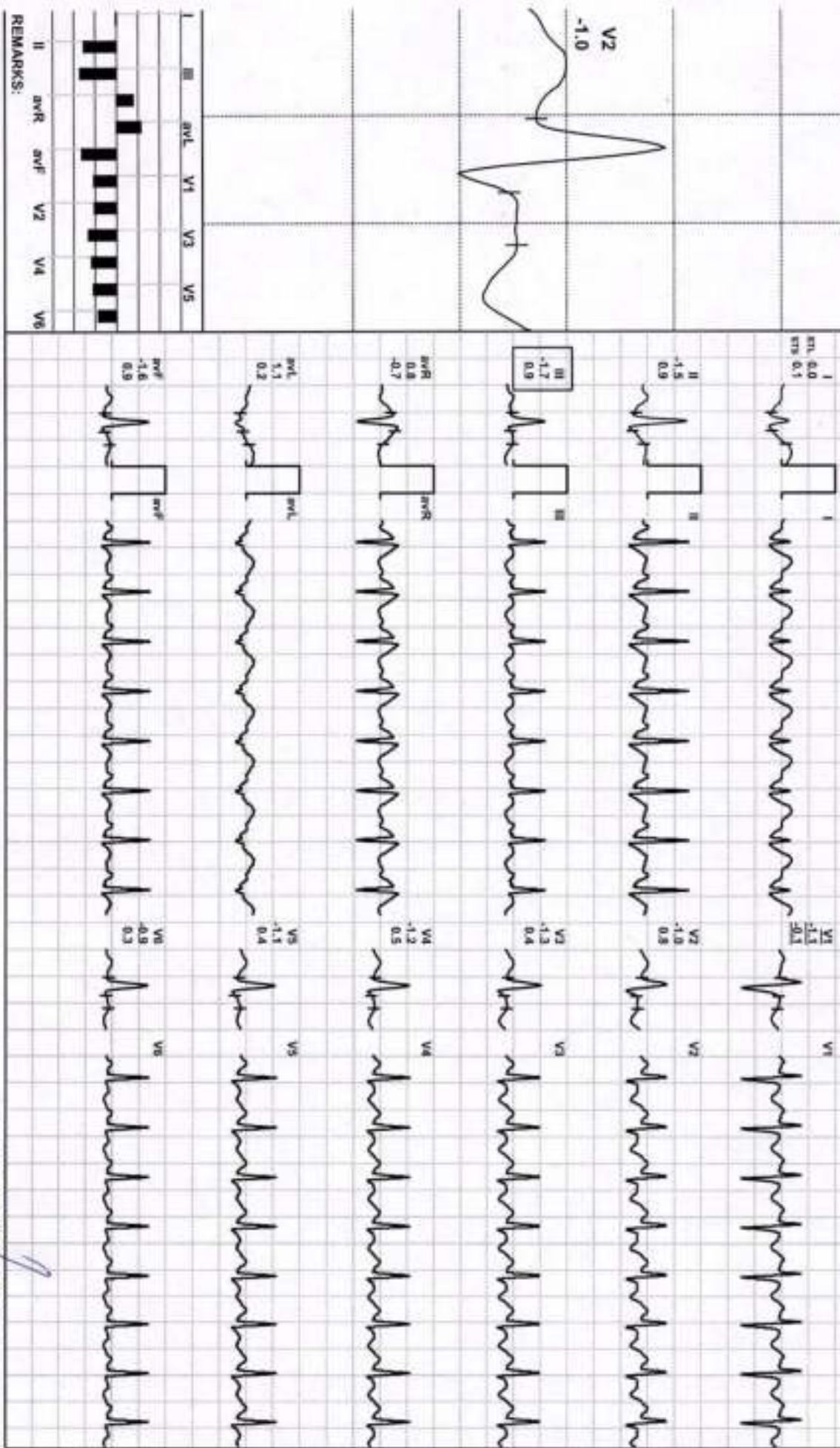
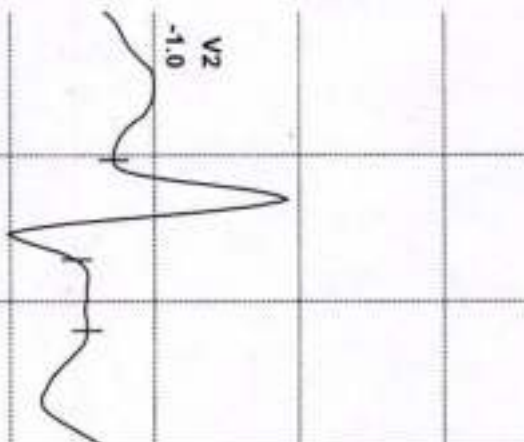

REMARKS:

Dr. J.P. SINGH
 M.D. (Medicine) FACP (USA)
 Director & Consultant Physician
 JPK Clinic & Diagnostics
 (A Unit of JPK Hospital & Trauma Center)



Mrs. Sarita Yadav / 27 Yrs / F / 156 Cms / 54 Kg / HR : 198

Date: 11 - 02 - 2024 11:22:33 AM METS: 10.2 / 98 bpm 103% dTHR BP: 126/86 mmHg Combined Medians/ BLC Ovr Hatch Ovr HF 0.05 Hz/LF 35 Hz

ExTime: 09:00 3.4 mph 14.0%

4X 60 mS Post J

25 mm/Sec. 1.0 Cm/mV

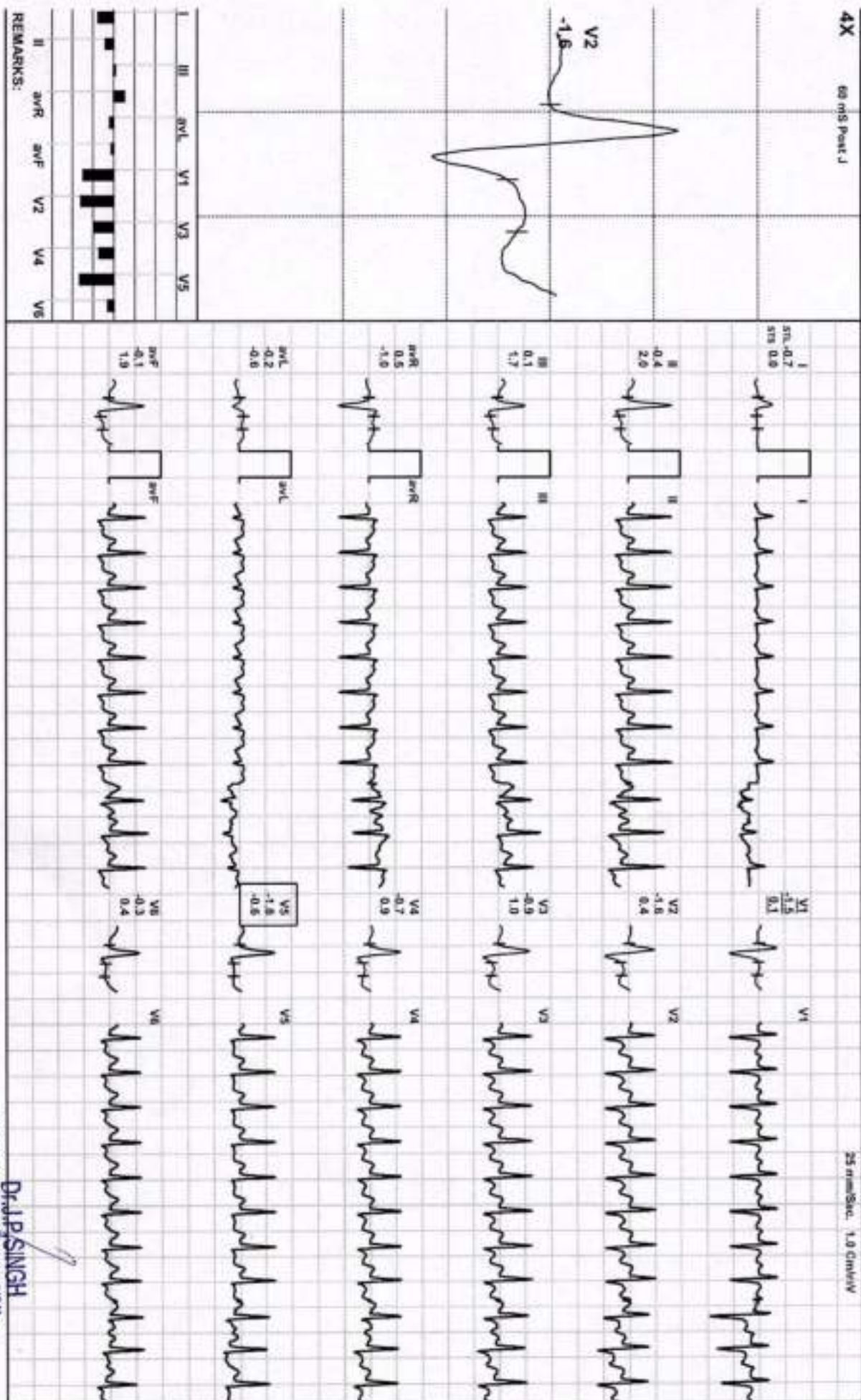

REMARKS:

Dr. J.P. SINGH

Director & Consultant Physician
JPK Clinic & Diagnostics
(A Unit of JPK Hospital & Trauma Center Pvt Ltd)



Mrs. Sarita Yadav / 27 Yrs / F / 156 Cms / 54 Kg / HR : 197

Date: 11 - 02 - 2024 11:22:33 AM METS: 10.3/197 bpm 102% of THR BP: 126/86 mmHg Combined Medianv/BLC Qw Notch Qw HF 0.05 HzLF 35 Hz

EXTime: 09:07 1.0 mph, 0.0%

4X 60 ms Post J

25 mm/Sec, 1.0 cm/mV

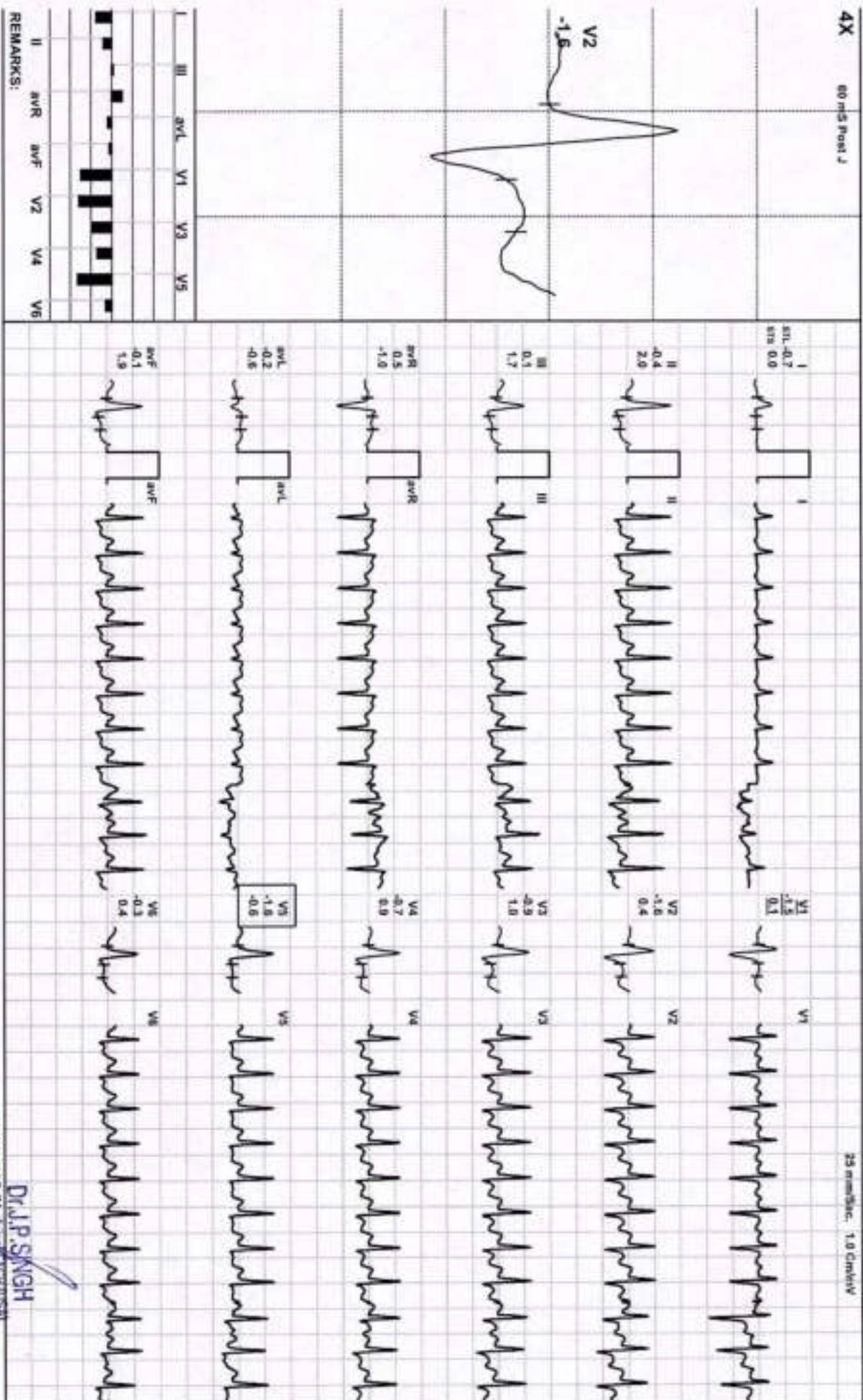

Dr. J.P. SMGH

JPK HOSPITAL AND TRAUMA CENTER

Recovery(0:30)



Mrs. Santa Yadav / 27 Yrs / F / 156 Cms / 54 Kg / HR : 200

Date: 11 - 02 - 2024 11:22:33 AM METS: 7.3/ 200 bpm 104% of THR BP: 126/86 mmHg Combined Medians/ BLC On/Notch On/ HF 0.05 HzLF 35 Hz

EXTIME: 09:06 1.0 mph 0.0%

4X 60 ms Post J

25 mm/Sec. 1.0 cm/mV

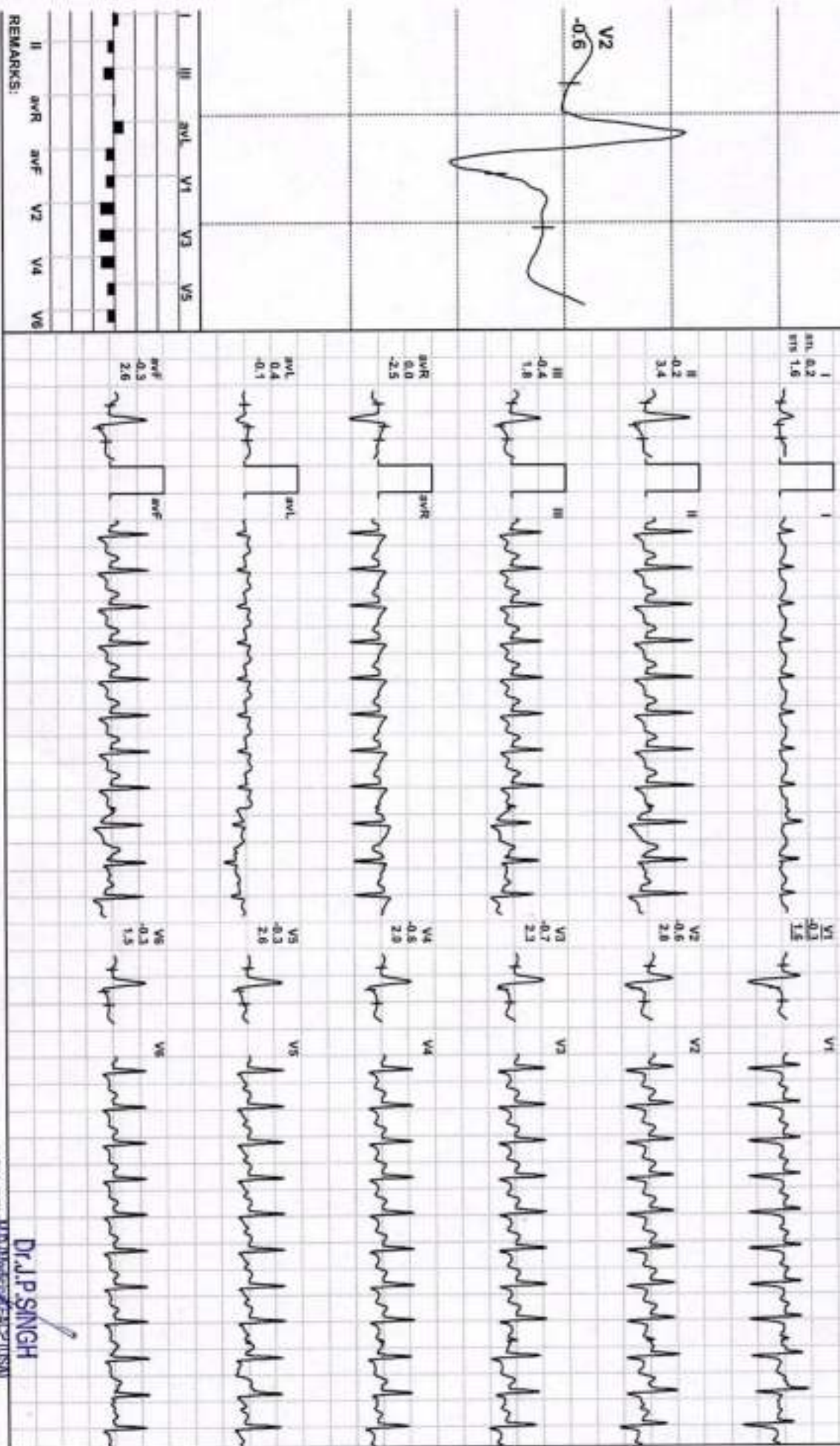
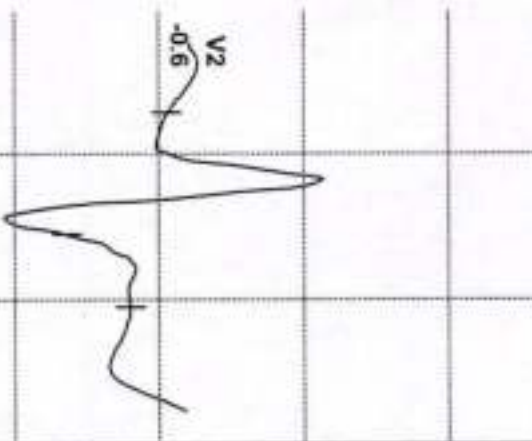

REMARKS:

Dr. J.P. SINGH

MD, MBBS, FRCGS, FRCR
 Director & Consultant Physician
 JPK Clinic & Diagnostics
 (A Unit of JPK Hospital & Trauma Center Pvt Ltd)

JPK HOSPITAL AND TRAUMA CENTER

Recovery(1:00)



Mrs. Sanja Yadav / 27 Yrs / F / 156 Cms / 54 Kg / HR : 186

Date: 11 - 02 - 2024 11:22:33 AM METS: 4.3/ 186 bpm 96% of THR. BP: 127/87 mmHg Combined Meds/ BLC Op/ Nsch Op/ HF 0.05 HzOLF 35 Hz

EXTime: 09:06 1.0 mph, 0.0%

4X 60 ms Post J

25 mm/Sec 1.0 Cm/mV

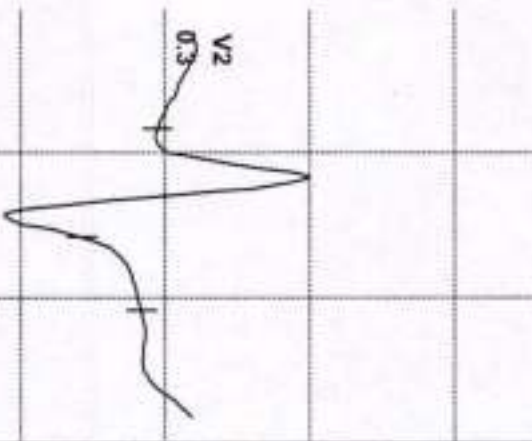

I	0.2	0.2	0.2	0.2	0.2
II	0.4	0.2	0.2	0.2	0.2
III	0.0	0.0	0.0	0.0	0.0
aVR	-0.4	-0.4	-0.4	-0.4	-0.4
aVL	0.2	0.2	0.2	0.2	0.2
aVF	0.2	0.2	0.2	0.2	0.2
V1	0.1	0.1	0.1	0.1	0.1
V2	0.3	0.3	0.3	0.3	0.3
V3	0.2	0.2	0.2	0.2	0.2
V4	0.2	0.2	0.2	0.2	0.2
V5	0.4	0.4	0.4	0.4	0.4
V6	0.5	0.5	0.5	0.5	0.5

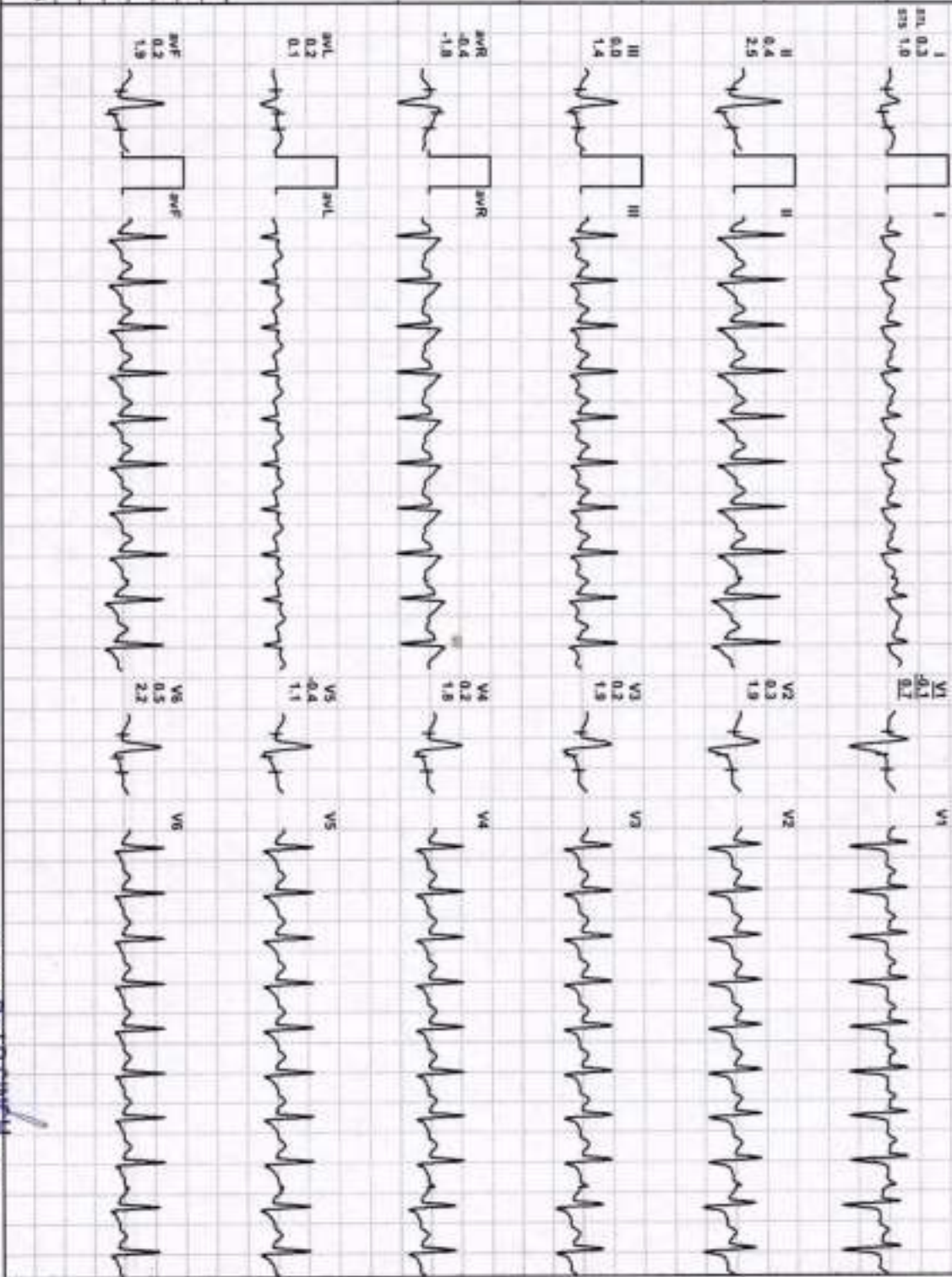

REMARKS:

(ADX) ~~GE Healthcare~~ **St. Joseph's Hospital**
 M.D. (Medical) FACP (USA)
 Director & Consultant Physician
 JPK Clinic & Diagnostics
 (A Unit of JPK Hospitals & Trauma Center (Pvt.))

JPK HOSPITAL AND TRAUMA CENTER

Recovery(1:21)



Mrs. Smita Yadav / 27 Yrs / F / 156 Cms / 54 Kg / HR : 176

Date: 11 - 02 - 2024 11:22:33 AM METS: 2.4 / 176 bpm 91% of THR BP: 127/87 mmHg Combined Mediana/ BLC Ov/ Natch Ov/ HF 0.05 HOLF 35 Hz

ExTime: 09:08 0.0 mpa 0.0%

4X 60 mS Post J

25 mm/sec 1.0 cm/mV

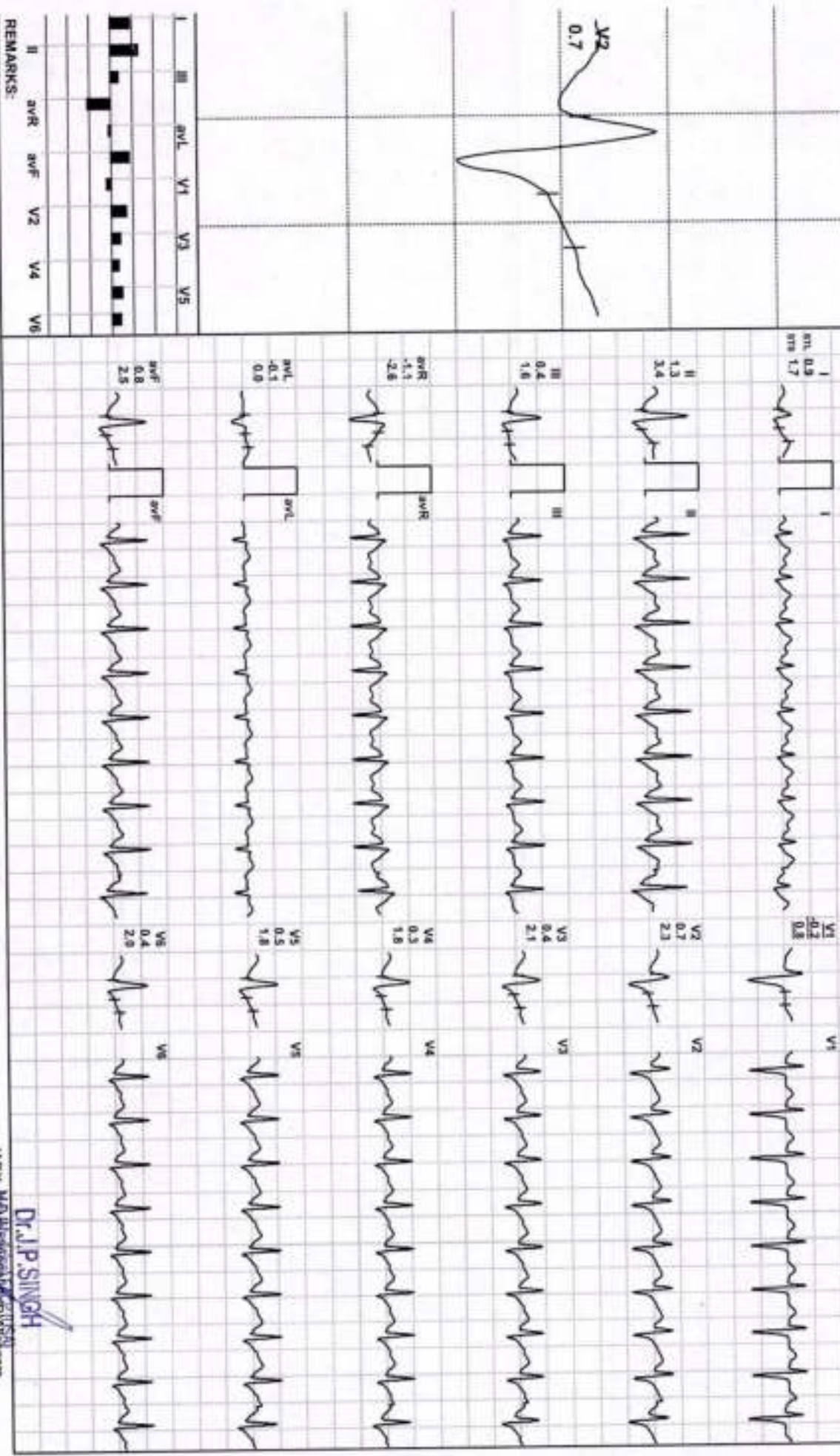
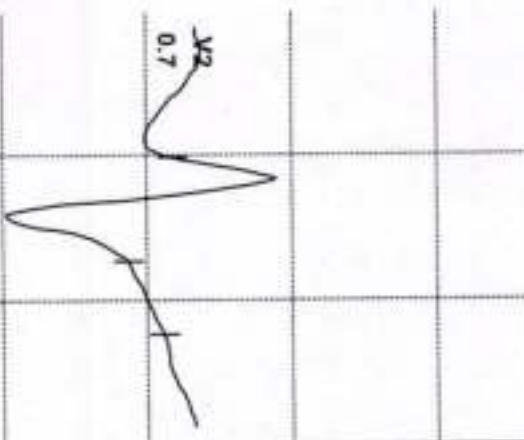

Dr. J.P. SINGH

ADX: 8441122681
 Director & Consultant Physician
 JPK Clinic & Diagnostics
 (A Unit of JPK Hospitals & Trauma Center Pvt Ltd)

Mrs. Sarita Yadav / 27 Yrs / F / 156 Cms / 54 Kg
Date: 11 - 02 - 2024 11:22:33 AM Refd By : SELF Examined By: DR.PAWAN KUMAR SINGH

Stage	Time	Duration	Speed(mph)	Elevation	METS	Rate	%THR	BP	RPP	PVC	Comments
Supine	00:16	0:16	00.0	00.0	01.0	091	47 %	120/80	109	00	
Standing	00:26	0:10	00.0	00.0	01.0	096	50 %	120/80	115	00	
HV	00:40	0:14	00.0	00.0	01.0	093	48 %	120/80	111	00	
Warm Up	00:50	0:10	00.0	00.0	01.0	094	49 %	120/80	112	00	
ExStart	01:02	0:12	00.0	00.0	01.0	098	51 %	120/80	117	00	
BRUCE Stage 1	04:02	3:00	01.7	10.0	04.7	127	66 %	122/82	154	00	
BRUCE Stage 2	07:02	3:00	02.5	12.0	07.1	157	81 %	124/84	194	00	
BRUCE Stage 3	10:02	3:00	03.4	14.0	10.2	198	103 %	126/86	249	00	
PeakEx	10:08	0:06	01.0	00.0	10.3	197	102 %	126/86	248	00	
Recovery	10:38	0:30	01.0	00.0	07.3	200	104 %	126/86	252	00	
Recovery	11:08	1:00	01.0	00.0	04.3	186	96 %	127/87	236	00	
Recovery	11:29	1:21	00.0	00.0	02.1	176	91 %	127/87	223	00	

FINDINGS :

Exercise Time : 09:06
 Initial HR (ExStrt) : 98 bpm 51% of Target 193
 Initial BP (ExStrt) : 120/80 (mm/Hg)
 Max Workload Attained : 10.3 Good response to induced stress
 Max ST Dep Lead & Avg ST Value : V1 & -1.8 mm in PeakEx
 Duke Treadmill Score : -00.3
 Test End Reasons : , Test Complete

Max HR Attained 200 bpm 104% of Target 193
 Max BP Attained 127/87 (mmv/Hg)

VO2Max : 36.1 ml/Kg/min (Good)

REPORT :

TEST OBJECTIVE : ROUTINE CHECK UP
 ACTIVITY : VERY ACTIVE

Dr.J.P.SINGH
 M.D.(Medical) FRCP (USA)
 Director & Consultant Physician
 JPK Clinic & Diagnostics
 (A Unit of JPK Hospital & Trauma Center Pvt.Ltd)

Doctor : DR JP SINGH

OTHER INVESTIGATION	:	NO
REASON FOR TERMINATION	:	TEST COMPLETE
EXERCISE TOLERANCE	:	GOOD
EXERCISE INDUCED ARRHYTHMIAS	:	NO
HAEMODYNAMIC RESPONSE	:	NORMAL
CHRONOTROPIC RESPONSE	:	NORMAL
FINAL IMPRESSION	:	STRESS TEST IS NEGATIVE FOR EXERCISE INDUCED ISCHAEMIC HEART DISEASE

Dr. J.P. SINGH
 M.D. (Medicine) FRCR (USA)
 Director & Consultant Physician
 JPK Clinic & Diagnostics
 (A Unit of JPK Hospital & Trauma Centre Pvt Ltd)