

  
 Government of India

  
 लक्ष्मी नारायण  
 Lakmi Narayan  
 जन्म तिथि/DOB: 26/06/1992  
 १११/ MALE

  
 2442 1119 1642  
 VID - 9167 9563 3620 6605

मेरा आधार, मेरी पहचान

  
 National Identification Authority of India

पता:  
 S/O Hari Krishan, 1120, गली मन्त्री वाली, नजदीक रेलवे  
 स्टेशन, ७, कलानवाली, सिर्सा,  
 हरियाणा - 125201

**Address:**  
 S/O Hari Krishan, 1120, Gali Mantri wali,  
 Najdik railway station, 7, Kalanwali,  
 Sirsa,  
 Haryana - 125201

  
 2442 1119 1642  
 VID - 9167 9563 3620 6605

*Lakmi Narayan*  
*9768092786*

  
 Rajasthan Diagnostic &  
 Medical Research Centre  
 Jhunjhunu





# RAJASTHANI DIAGNOSTIC & MR CENTRE

FULLY COMPUTERISED PATHOLOGY LABORATORY

MRI

CT SCAN

TMT

SONOGRAPHY

X-RAY

ECG

MAMOGRAPHY

|         |                    |      |          |
|---------|--------------------|------|----------|
| NAME    | LAXMI NARAYAN      | AGE- | SEX: M   |
| REF/BY: | BOB HEALTH CHECKUP | DATE | 9-Nov-24 |

## ULTRASONOGRAPHY WHOLE ABDOMEN

**Liver:** is normal in size, shape and mild bright echotexture. No IHBR dilatation is seen. No focal mass seen. Portal vein and hepatic veins are normal in diameter. Common bile duct is normal in diameter and lumen is clear.

**Gall bladder:** is normal in size shape, location with echo free lumen. Wall thickness is normal. No echogenic shadow suggestive of calculus is seen. No focal mass or lesion is seen.

**Pancreas:** is normal in size, shape and echotexture. No focal mass or lesion is detected. Pancreatic duct is not dilated.

**Rt. Kidney:** is normal in size, shape, position and echotexture. Corticomedullary differentiation is well maintained. No evidence of definite calculus/ hydronephrosis is seen.

**Lt. Kidney:** is normal in size, shape, position and echotexture. Corticomedullary differentiation is well maintained. No evidence of definite calculus/ hydronephrosis is seen.

**Spleen:** is normal in size, regular in shape and echo texture. No focal lesion is seen. Splenic vessels are normal.

**Urinary Bladder:** is partially distended. No focal mass is seen. No echogenic shadow suggestive of calculus is seen.

**Prostate:** is normal in size, regular in shape and outline. Capsule is intact.

No evidence of ascites is seen. No significant Lymphadenopathy is seen. No obvious bowel pathology is seen. Retroperitoneum including aorta, IVC are unremarkable.

### IMPRESSION:

- ❖ Grade I fatty liver.

Advised: clinicopathological correlation

DR. ANUSHA MAHALAWAT  
MD/RADIOLOGIST  
Dr. Anusha Mahalawat  
MD (Radiodiagnosis )  
(RMC. 38742/25457)



THIS REPORT IS NOT VALID FOR MEDICO LEGAL PURPOSE



ECG

RAJASTHANI DIAG. & MR CENTRE, JHUNJHUNU  
38 / LAXMI NARAYAN / 32 Yrs / M / 170Cms. / 72Kggs / Non Smoker  
Heart Rate : 101 bpm / Tested On : 09-Nov-24 12:10:55 / HF 0.05 Hz - LF 35 Hz / Notch 50 Hz / Sn 1.00 Cm/mV / Sw 25 mm/s  
/ Refd By: BOB HEALTH CHECK UP

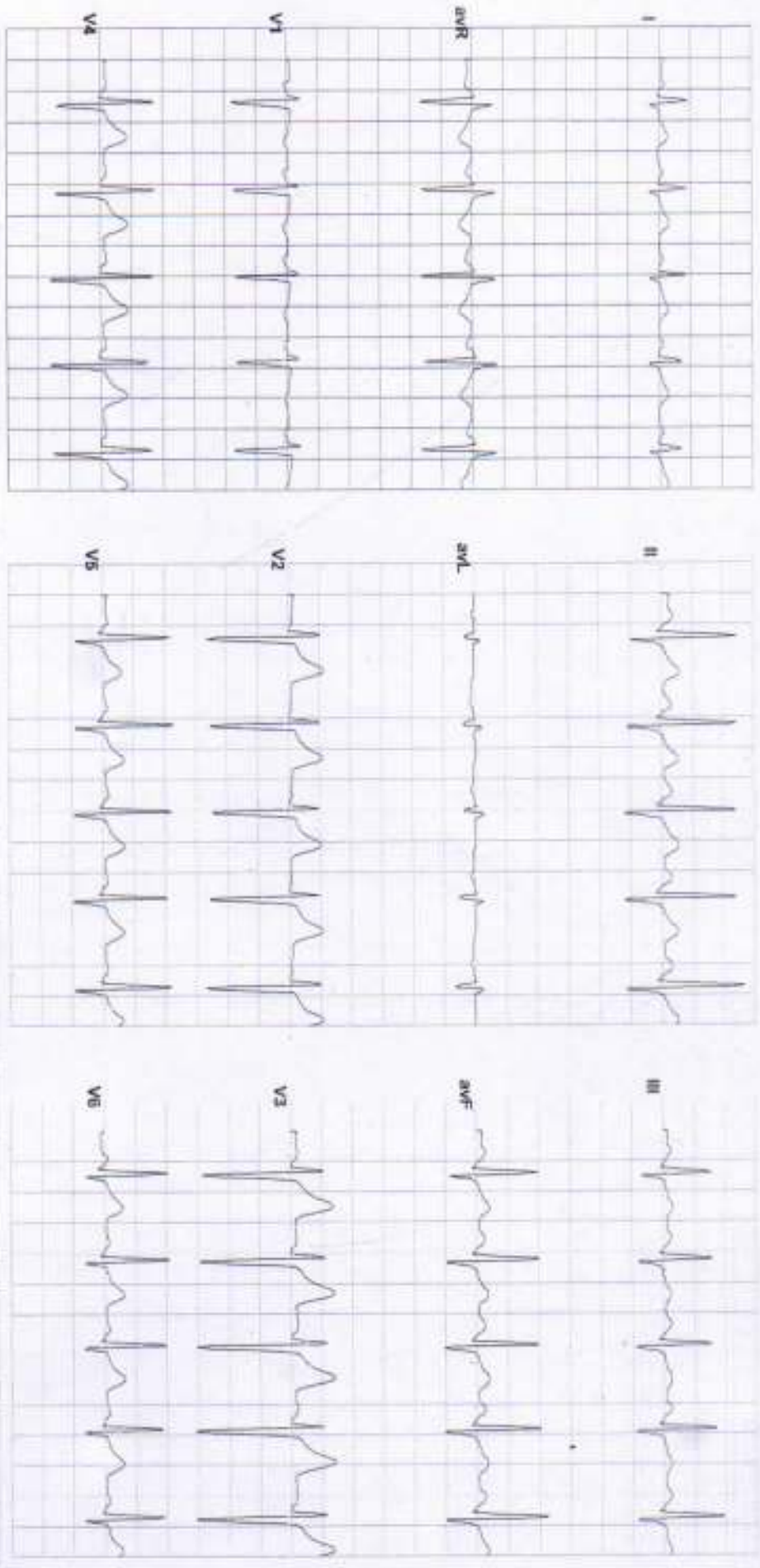

Heart Rate : 101 bpm  
PR Interval : 130 ms  
QRS Duration : 88 ms  
QT/QTc Int : 354/426 ms  
P-QRS-T axis: 73.00° 71.00° 62.00°

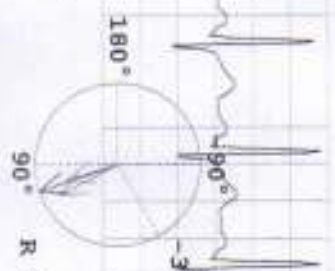

Axis  
R 71.00° T 62.00° P 73.00°

*[Handwritten Signature]*



# RAJASTHANI DIAGNOSTIC & MR CENTRE

FULLY COMPUTERISED PATHOLOGY LABORATORY

MRI

CT SCAN

TMT

SONOGRAPHY

X-RAY

ECG

MAMOGRAPHY

|              |               |            |           |
|--------------|---------------|------------|-----------|
| Patient Name | LAXMI NARAYAN | Patient ID |           |
| Age          | 32 YRS        | Date       | 09-Nov-24 |
| Gender       | M             | Ref.Doctor | SELF      |

## X RAY CHEST (PA VIEW)

### FINDINGS:

Multiple reticulo-nodular opacities noted in bilateral lung fields predominantly in middle and lower lung zones.

The lungs are device well-expanded with no pulmonary infiltrate or pleural effusion.

The cardiomeastinal silhouette is within normal limits.

No acute osseous abnormality.

Bilateral cardio phrenic and costophrenic angles are clear.

### IMPRESSION:

- Few reticulonodular opacities in bilateral lung fields likely sequelae of old infective etiology/ fibrotic changes. No active inflammation or infection.

Advised HRCT chest for further evaluation is needed.

*Nirmala*  
Dr. Nirmala Royal  
MD (Radiodiagnosis)  
RMC - 32422/24686

*Note - Please correlate the measurements on the typed report with the image and in case of any discrepancy/doubt, please contact us immediately. There is only a professional opinion and should be correlated clinically. No valid for medico-legal purpose.*

**Dr. Nirmala Royal**  
MD (Radiodiagnosis)  
RMC 32422/24686



अवैधानिक सेवा

THIS REPORT IS NOT VALID FOR MEDICO LEGAL PURPOSE



B-110, Indra Nagar, Jhunjhunu (Raj.) Ph. No. 01592-294977



# RAJASTHANI DIAGNOSTIC & MRI CENTRE

FULLY COMPUTERISED PATHOLOGY LABORATORY



MRI CT SCAN TMT SONOGRAPHY X-RAY ECG MAMOGRAPHY

NABL CERTIFICATE NO. MC-5346

## Hematology Analysis Report

First Name: LAXMI NARAYAN  
Last Name: Sample Type:  
Gender: Male Department:  
Age: 32 Year Med Rec. No.:

Sample ID: 8  
Test Time: 09/11/2024 11:06  
Diagnosis:

| Parameter | Result | Ref. Range  | Unit                |
|-----------|--------|-------------|---------------------|
| 1 WBC     | 7.20   | 4.00-10.00  | 10 <sup>3</sup> /uL |
| 2 Neu%    | 50.2   | 50.0-70.0   | %                   |
| 3 Lym%    | 41.0   | H 20.0-40.0 | %                   |
| 4 Mon%    | 4.3    | 3.0-12.0    | %                   |
| 5 Eos%    | 4.0    | 0.5-5.0     | %                   |
| 6 Bas%    | 0.5    | 0.0-1.0     | %                   |
| 7 Neu#    | 3.61   | 2.00-7.00   | 10 <sup>3</sup> /uL |
| 8 Lym#    | 2.95   | 0.80-4.00   | 10 <sup>3</sup> /uL |
| 9 Mon#    | 0.31   | 0.12-1.20   | 10 <sup>3</sup> /uL |
| 10 Eos#   | 0.29   | 0.02-0.50   | 10 <sup>3</sup> /uL |
| 11 Bas#   | 0.04   | 0.00-0.10   | 10 <sup>3</sup> /uL |
| 12 RBC    | 5.11   | 3.50-5.50   | 10 <sup>6</sup> /uL |
| 13 HGB    | 12.2   | 11.0-16.0   | g/dL                |
| 14 HCT    | 41.7   | 37.0-54.0   | %                   |
| 15 MCV    | 81.5   | 80.0-100.0  | fL                  |
| 16 MCH    | 23.9   | L 27.0-34.0 | pg                  |
| 17 MCHC   | 29.3   | L 32.0-36.0 | g/dL                |
| 18 RDW-CV | 12.7   | 11.0-16.0   | %                   |
| 19 RDW-SD | 42.2   | 35.0-56.0   | fL                  |
| 20 PLT    | 276    | 100-300     | 10 <sup>3</sup> /uL |
| 21 MPV    | 9.7    | 6.5-12.0    | fL                  |
| 22 PDW    | 12.8   | 9.0-17.0    | fL                  |
| 23 PCT    | 0.267  | 0.108-0.282 | %                   |
| 24 P-LCR  | 34.8   | 11.0-45.0   | %                   |
| 25 P-LCC  | 96     | H 30-90     | 10 <sup>3</sup> /uL |

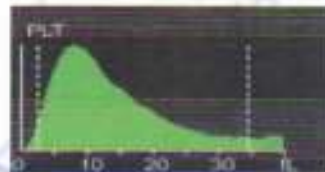

*Mamta Khuteta*  
Dr. Mamta Khuteta  
M.D. (Path.)  
RMC No. 4770/16260

Submitter: Operator: admin Approver:  
Draw Time: 09/11/2024 11:05 Received Time: 09/11/2024 11:05 Validated Time:  
Report Time: 09/11/2024 15:26 Remarks:

\*The Report is responsible for this sample only. If you have any questions, please contact us in 24 hours.



THIS REPORT IS NOT VALID FOR MEDICO LEGAL PURPOSE





# RAJSTHANI DIAGNOSTIC & MRI CENTRE

FULLY COMPUTERISED PATHOLOGY LABORATORY



MRI CT SCAN TMT SONOGRAPHY X-RAY ECG MAMOGRAPHY

NABL CERTIFICATE NO. MC-5346

Patient Name: **LAXMI NARAYAN**  
Sr. No. : 7  
Patient ID No. : **11617**  
Age : **32** Gender : **MALE**  
Ref. By Dr. : **MEDI-WHEEL HEALTH CHECKUP**



Registered on : **09-11-2024 10:51 AM**  
Collected On : **09-11-2024 10:51 AM**  
Received On : **09-11-2024 10:51 AM**  
Reported On : **09-11-2024 03:26 PM**  
Bar Code   
LIS Number 7 6 3 4

## LIPID PROFILE COMPLETE

| Test Name                         | Observed Values | Units | Reference Intervals   |
|-----------------------------------|-----------------|-------|---|
| Cholesterol<br>(Method: CHOD-PAP) | 183.00          | mg/dL | Adults- Desirable: <200<br>Borderline: 200-239 High:<br>>239 Children- Desirable:<br><170 Borderline: 170-199<br>High: >199       |
| HDL Cholesterol                   | 52.00           | mg/dL | 35-88   |
| Triglycerides<br>(Method: GPO)    | H 237.00        | mg/dL | Recommended triglycerides<br>levels for adults: Normal: <161<br>High: 161-199<br>Hypertriglyceridemic: 200-499<br>Very high: >499 |
| LDL Cholesterol                   | 83.60           | mg/dL | 0-150   |
| VLDL Cholesterol                  | H 47.40         | mg/dL | 0-35  |
| TC/HDL Cholesterol Ratio          | 3.52            | Ratio | 2.5-5   |
| LDL/HDL Ratio                     | 1.61            | Ratio | 1.5-3.5   |

## HAEMATOLOGY

| Test Name                            | Observed Values | Units | Reference Intervals |
|--------------------------------------|-----------------|-------|---------------------|
| ESR (Erythrocyte Sedimentation Rate) | 15              | mm/hr | 20                  |
| BLOOD GROUPING (ABO & Rh)            | B+ Positive     |       |                     |

*Ashish Sathi*

Dr. Ashish Sathi  
Consultant Biochemist



*Vandana*

Dr. Vandana  
Consultant Pathologist



PATHOLOGIST

This Report is Not Valid For Medico-Legal Purposes. \*Identifiers and name of person are for your responsibility.  
No part of this report should be reproduced. THIS REPORT IS NOT VALID FOR MEDICO-LEGAL PURPOSES. sex effect of drug and other relevant factor

**B-110, Indra Nagar, Jhunjhunu (Raj.) Ph. No. 01592-294977**



# RAJASTHANI DIAGNOSTIC & MRI CENTRE



FULLY COMPUTERISED PATHOLOGY LABORATORY

MRI CT SCAN TMT SONOGRAPHY X-RAY ECG MAMOGRAPHY

NABL CERTIFICATE NO. MC-5346

Patient Name: **LAXMI NARAYAN**  
Sr. No. : 7  
Patient ID No.: 11617  
Age : 32 Gender : MALE  
Ref. By Dr : MEDI-WHEEL HEALTH CHECKUP



Registered on : 09-11-2024 10:51 AM  
Collected On : 09-11-2024 10:51 AM  
Received On : 09-11-2024 10:51 AM  
Reported On : 09-11-2024 03:26 PM  
Bar Code   
LIS Number 7 6 3 4

## HAEMATOLOGY

### HbA1c(Glycosylated hemoglobin)

| Test Name                       | Observed Values | Units  | Reference Intervals  |
|---------------------------------|-----------------|--------|--|
| HbA1c(Glycosylated hemoglobin)  | 5.00            | %      | < 6.50 Non-Diabetic 6.50 - 7.00 Very Good Control 7.10 - 8.00 Adequate Control 8.10 - 9.00 Suboptimal Control 9.10 - 10.00 Diabetic Poor Control > 10.00 Very Poor Control |
| eAG (Estimated Average Glucose) | 96.60           | mg/dL  |  |
| eAG (Estimated Average Glucose) | 5.37            | mmol/L |  |

Method : Fluorescence Immunoassay Technology

Sample Type : EDTA Blood

Test Performed by:-

Fully Automated (EM 200 ) ERBA MANNHEIM.

#### Remarks :

Glycosylated Hemoglobin Testing is Recommended for both (a) Checking Blood Sugar Control in People who might be Pre-Diabetic. (b) Monitoring Blood Sugar Control in patients in more elevated levels, termed Diabetes Mellitus. The American Diabetic Association suggests that the Glycosylated Hemoglobin Test be Performed at least Two Times in Year in Patients with Diabetes that are meeting Treatment Goals (and That have stable glycemic Control) and Quarterly in Patients with Diabetes whos therapy has changed or that are not meeting Glycemic Goals.

Glycosylated Hemoglobin measurement is not appropriate where there has been change in diet or Treatment within 6 Weeks. Hence people with recent Blood Loss, Hemolytic Anemia, or Genetic Differences in the Hemoglobin Molecule (Hemoglobinopathy) such as Sickle-cell Disease and other Conditions, as well as those that have donated Blood recently, are not suitable for this Test.

## BIO-CHEMISTRY

| Test Name                          | Observed Values | Units | Reference Intervals   |
|------------------------------------|-----------------|-------|---|
| Glucose Fasting<br>(Meth: GDF-PO2) | 91.00           | mg/dL | Glucose Fasting Cord: 45-95<br>New born, 1d: 40-60 New born, >1d: 50-80 Child: 60-100 Adult: 74-100 >60 Y: 82-115 >90 Y: 75-121 |
| Blood Sugar PP<br>(Meth: GDF-PO2)  | 112.00          | mg/dL | Glucose 2 h Postprandial: <120  |

Dr. Ashish Sethi  
Biomolecular Biologist

24/7

EMERGENCY SERVICE  
BIOLOGIST

Dr. Ashish Sethi  
Biomolecular Biologist



PATHOLOGIST

This Report is Not Valid For Medical Purpose. THIS REPORT IS NOT VALID FOR MEDICO-LEGAL PURPOSE. Interpret result after considering Age, sex, effect of drug and other relevant factor

B-110, Indra Nagar, Jhunjhunu (Raj.) Ph. No. 01592-294977





# RAJASTHANI DIAGNOSTIC & MRI CENTRE



FULLY COMPUTERISED PATHOLOGY LABORATORY

MRI CT SCAN TMT SONOGRAPHY X-RAY ECG MAMOGRAPHY

NABL CERTIFICATE NO.  
MC-5346

Patient Name: **LAXMI NARAYAN**  
Sr. No. : 7  
Patient ID No.: 11617  
Age : 32 Gender : MALE  
Ref. By Dr : **MEDI-WHEEL HEALTH CHECKUP**



Registered on : 09-11-2024 10:51 AM  
Collected On : 09-11-2024 10:51 AM  
Received On : 09-11-2024 10:51 AM  
Reported On : 09-11-2024 03:26 PM  
Bar Code   
LIS Number 7 6 3 4

## BIO-CHEMISTRY KIDNEY FUNCTION TEST

| Test Name                                    | Observed Values | Units | Reference Intervals  |
|--|-----------------|-------|--|
| Blood Urea<br>(Method: Urease-GLOH)          | 26.00           | mg/dL | Adults Women < 50 years :<br>13-40 Women > 50 years :<br>21-43 Men < 50 years : 19-45<br>Men > 50 years : 18-55<br>Children 1-3 years : 11-36<br>4-13 years : 15-36 13-19 years :<br>18-45 |
| Creatinine<br>(Method: Enzymatic Creatinase) | 0.80            | mg/dL | 0.4-1.40   |
| Calcium                                      | 10.36           | mg/dL | 8.5-11   |
| Uric Acid<br>(Method: Uricase-PGD)           | 4.31            | mg/dL | 2.4-7.2  |

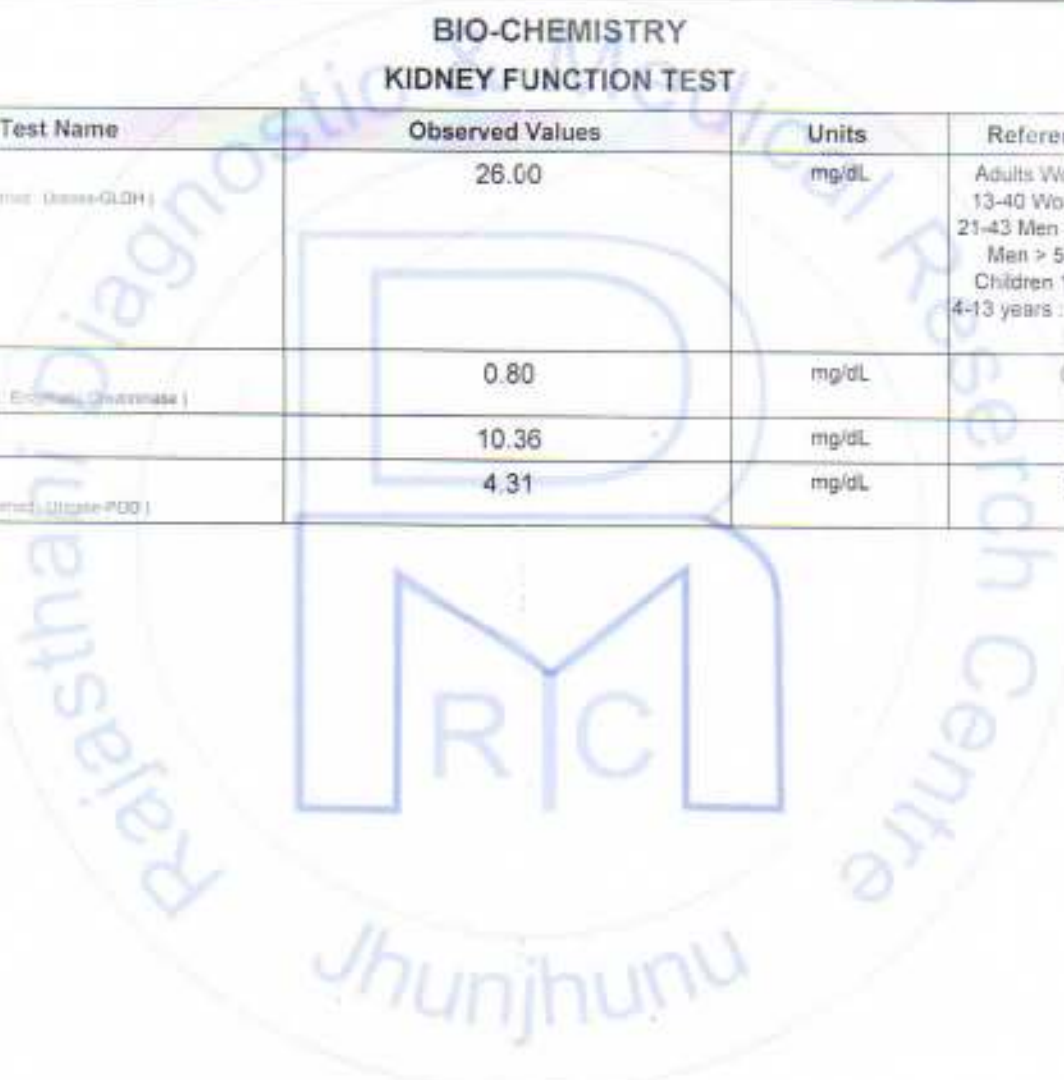

*Ashish Sethi*

Dr. Ashish Sethi  
Assistant Biochemist



PATHOLOGIST

*Harshita Shukla*  
Assistant Biochemist



PATHOLOGIST

This Report is Not Valid For Medical or Legal Purpose. THIS REPORT IS NOT VALID FOR MEDICAL LEGAL PURPOSE or responsibility.  
No part of this report should be reproduced for any purpose. Interpret result after considering Age, sex effect of drug and other relevant factor

**B-110, Indra Nagar, Jhunjhunu (Raj.) Ph. No. 01592-294977**



Patient Name: **LAXMI NARAYAN**

Sr. No. : 7

Patient ID No.: 11617

Age : 32 Gender : MALE

Ref. By Dr : **MEDI-WHEEL HEALTH CHECKUP**



Registered on : 09-11-2024 10:51 AM

Collected On : 09-11-2024 10:51 AM

Received On : 09-11-2024 10:51 AM

Reported On : 09-11-2024 03:26 PM

Bar Code



LIS Number 7 0 3 4

### BIO-CHEMISTRY

#### Liver Function Test

| Test Name  | Observed Values | Units | Reference Intervals   |
|--|-----------------|-------|---|
| SGOT/AST(Tech.: -UV Kinetic)                     | 35.00           | U/L   | 5-40  |
| SGPT/ALT(Tech.: -UV Kinetic)                     | H 42.00         | U/L   | 5-40  |
| Bilirubin(Total)<br>(Method: Dias)               | 0.96            | mg/dL | Adults: 0-2, Cord < 2<br>Newborns, premature 0-1 day<br>1-8; 1-2 days: 6-12; 3-5 days<br>10-14 Newborns, full term<br>0-1 day: 2-6; 1-2 days: 6-10;<br>3-5 days: 4-11 |
| Bilirubin(Direct)                                | 0.15            | mg/dL | 0-0.3   |
| Bilirubin(Indirect)                              | 0.81            | mg/dL | 0.1-1.0   |
| Total Protein<br>(Method: BURET Method)          | 7.01            | g/dL  | Adults: 6.4 - 8.3 Premature:<br>3.6 - 6.0 Newborn: 4.6 - 7.0 1<br>Week: 4.4 - 7.6 7-12 months:<br>5.1 - 7.3 1-2 Years: 5.6 - 7.5 ><br>2 Years: 6.0 - 8.0              |
| Albumin(Tech.: -BCG)<br>(Method: BCG)            | 3.90            | gm/dL | 0-4 days: 2.8-4.4 4-14 yrs:<br>3.8-5.4 14y-18y: 3.2-4.5<br>Adults 20-60 yrs: 3.5-5.2<br>60-90 yrs: 3.2-4.6  |
| Globulin(CALCULATION)                            | 3.11            | gm/dL | 2.5-4.5   |
| A/G Ratio(Tech.: -Calculated)                    | 1.25            |       | 1.2 - 2.5   |
| Alkaline Phosphatase(Tech.: -Pnp<br>Amp Kinetic) | 196.00          | U/L   | 108-306   |

Dr. Ashish Sethi

Consultant Biochemist



PATHOLOGIST

Harsh Khandelwal

Senior Analyst



PATHOLOGIST

This Report is Not Valid For Medical Purposes. THIS REPORT IS NOT VALID FOR MEDICO-LEGAL PURPOSES or responsibility.

\* No part of this report should be reproduced for any purpose. \*\* Interpret result after considering Age, sex, effect of drug and other relevant factors.

**B-110, Indra Nagar, Jhunjhunu (Raj.) Ph. No. 01592-294977**



Patient Name: **LAXMI NARAYAN**  
Sr. No. : 7  
Patient ID No.: 11617  
Age : 32 Gender : **MALE**  
Ref. By Dr : **MEDI-WHEEL HEALTH CHECKUP**



Registered on : 09-11-2024 10:51 AM  
Collected On : 09-11-2024 10:51 AM  
Received On : 09-11-2024 10:51 AM  
Reported On : 09-11-2024 03:26 PM  
Bar Code   
LIS Number 7 0 3 4

### THYROID HORMONES T3,T4,TSH (THYROID PROFILE)

| Test Name                         | Observed Values | Units  | Reference Intervals |
|-----------------------------------|-----------------|--------|---------------------|
| T3 (Total Triiodothyronine)       | 1.01            | ng/mL  | 0.6 - 1.8 ng/mL     |
| T4 (Total Thyroxine)              | 9.72            | µg/dL  | 4.60-12.60 µg/mL    |
| TSH (Thyroid Stimulating Hormone) | 5.39            | µIU/mL | 0.35-5.50           |

Sample Type : **Serum**

Test Performed by:-

Fully Automated Chemi Luminescent Immuno Assay (**ARCHITECT- i1000 PLUS**) Abbott USA

Remarks :

Primary malfunction of the Thyroid gland may result in excessive (hyper) or Low (hypo) release of T3 or T4. In addition, as TSH directly affect thyroid function, malfunction of the pituitary or the hypothalamus influences the thyroid gland activity.

Disease in any portion of the thyroid-pituitary-hypothalamus system may influence the level of T3 and T4 in the blood, in Primary Hypothyroidism, TSH levels are significantly elevated, while in secondary and tertiary hypothyroidism, TSH levels may be low. In addition, in Euthyroid sick syndrome, multiple alterations in serum thyroid function test findings have been recognized.

Dr. Ashish Sethi  
Consultant Biochemist



Dr. Nisha Datta  
112-1041  
112-1041



PATHOLOGIST

This Reports is Not Valid For Medical or Legal Purpose. THIS REPORT IS NOT VALID FOR MEDICAL LEGAL PURPOSE or responsibility.  
No part of this report should be reproduced for any purpose. Interpret result after considering Age sex effect of drug and other relevant factor



# RAJASTHANI DIAGNOSTIC & MRI CENTRE



FULLY COMPUTERISED PATHOLOGY LABORATORY

MRI CT SCAN TMT SONOGRAPHY X-RAY ECG MAMOGRAPHY

NABL CERTIFICATE NO. MC-5346

Patient Name: **LAXMI NARAYAN**  
Sr. No. : 7  
Patient ID No.: 11617  
Age : 32 Gender : MALE  
Ref. By Dr : **MEDI-WHEEL HEALTH CHECKUP**



Registered on : 09-11-2024 10:51 AM  
Collected On : 09-11-2024 10:51 AM  
Received On : 09-11-2024 10:51 AM  
Reported On : 09-11-2024 03:26 PM  
Bar Code   
LIS Number 7 0 3 4

## URINE EXAMINATION URINE COMPLETE

| Test Name                 | Observed Values | Units   | Reference Intervals |
|---------------------------|-----------------|---------|---------------------|
| <b>PHYSICAL</b>           |                 |         |                     |
| Quantity                  | 20              | ml      |                     |
| Colour                    | Pale Yellow     |         |                     |
| Appearance / Transparency | Clear           |         |                     |
| Specific Gravity          | 1.020           |         |                     |
| PH                        | 6.0             |         | 4.5-6.5             |
| <b>CHEMICAL</b>           |                 |         |                     |
| Reaction                  | Acidic          |         |                     |
| Albumin                   | TRACE           |         |                     |
| Urine Sugar               | Nil             |         |                     |
| <b>MICROSCOPIC</b>        |                 |         |                     |
| Red Blood Cells           | Nil             | /h.p.f. |                     |
| Pus Cells                 | 4-8             | /h.p.f. |                     |
| Epithelial Cells          | 1-2             | /h.p.f. |                     |
| Crystals                  | Nil             | /h.p.f. |                     |
| Casts                     | Nil             | /h.p.f. |                     |
| Bactria                   | Nil             | /h.p.f. |                     |
| Others                    | Nil             | /h.p.f. |                     |
| Test Name                 | Observed Values | Units   | Reference Intervals |
| URINE SUGAR FASTING       | Nil             |         |                     |
| URINE SUGAR PP            | Nil             |         |                     |

<<< END OF REPORT >>>

>>> Results relate only to the sample as received. Kindly correlate with clinical condition. <<<

Note: This report is not valid for medico legal purposes.

  
Dr. Ashish Sethi  
Consultant Biochemist

**24/7**  
EMERGENCY SERVICES  
PATHOLOGIST

  
PATHOLOGIST



This Reports is Not Valid For Medical or Legal Purpose. This REPORT IS NOT VALID FOR MEDICO LEGAL PURPOSE or responsibility.  
No part of this report should be reproduced for any purpose. Interpret result after considering Age, sex, effect of drug and other relevant factor

**B-110, Indra Nagar, Jhunjhunu (Raj.) Ph. No. 01592-294977**

# RAJASTHANI DIAGNOSTIC & MEDICAL RESEARCH CENTRE

B-110,INDIRA NAGAR,SUBHASH MARG,MANDAWA MOD,JHUNJHUNU Email:

LAXMI NARAYAN / 32 Yrs / M / 170 Cms / 72 Kg  
 Date: 09 - 11 - 2024 Technician : MANOJ CHOUDHARY Examined By:

Report



| Stage         | Time  | Duration | Speed(mph) | Elevation | METS | Rate | % THR | BP     | RPP | PVC | Comments |
|---------------|-------|----------|------------|-----------|------|------|-------|--------|-----|-----|----------|
| Supine        | 01:05 | 1:05     | 00.0       | 00.0      | 01.0 | 090  | 48 %  | 128/78 | 115 | 00  |          |
| Standing      | 02:07 | 1:02     | 00.0       | 00.0      | 01.0 | 099  | 53 %  | 128/78 | 126 | 00  |          |
| HV            | 03:11 | 1:04     | 00.0       | 00.0      | 01.0 | 099  | 53 %  | 128/78 | 126 | 00  |          |
| Warm Up       | 04:16 | 1:05     | 00.0       | 00.0      | 01.0 | 095  | 51 %  | 128/78 | 121 | 00  |          |
| ExStart       | 05:20 | 1:04     | 01.0       | 00.0      | 01.0 | 115  | 61 %  | 130/80 | 149 | 00  |          |
| BRUCE Stage 1 | 08:20 | 3:00     | 01.7       | 10.0      | 04.7 | 130  | 69 %  | 132/82 | 171 | 00  |          |
| BRUCE Stage 2 | 11:20 | 3:00     | 02.5       | 12.0      | 07.1 | 164  | 87 %  | 136/86 | 223 | 00  |          |
| PeakEx        | 11:23 | 0:03     | 01.1       | 00.0      | 07.2 | 169  | 90 %  | 136/86 | 229 | 00  |          |
| Recovery      | 11:53 | 0:30     | 01.1       | 00.0      | 04.1 | 156  | 83 %  | 136/86 | 212 | 00  |          |
| Recovery      | 12:23 | 1:00     | 01.1       | 00.0      | 01.1 | 149  | 79 %  | 138/88 | 205 | 00  |          |
| Recovery      | 13:23 | 2:00     | 00.0       | 00.0      | 01.0 | 127  | 68 %  | 136/86 | 172 | 00  |          |
| Recovery      | 14:23 | 3:00     | 00.0       | 00.0      | 01.0 | 117  | 62 %  | 132/82 | 154 | 00  |          |
| Recovery      | 15:23 | 4:00     | 00.0       | 00.0      | 01.0 | 110  | 59 %  | 130/80 | 143 | 00  |          |
| Recovery      | 16:02 | 4:38     | 00.0       | 00.0      | 01.0 | 103  | 55 %  | 128/78 | 131 | 00  |          |

## FINDINGS :

Exercise Time : 06:03  
 Initial HR (ExStrt) : 115 bpm 61% of Target 188  
 Initial BP (ExStrt) : 130/80 (mm/Hg)  
 Max Workload Attained : 7.2 Fair response to induced stress  
 Max ST Dep Lead & Avg ST Value : V1 & -0.6 mm in Recovery  
 Test Objective : BOB HEALTH CHECK UP  
 Test End Reasons : Test Complete, Heart Rate Achieved

Max HR Attained 169 bpm 90% of Target 188  
 Max BP Attained 136/88 (mm/Hg)

## REPORT :

  
 Rajasthani Diagnostic & Medical Research Centre  
 Jhunjhunu  
 Doctor : RDMRC



Date: 09 - 11 - 2024 METs : 1.0 HR : 90 Target HR : 48% of 180 BP : 128/78 Post J @60mSec ExTime: 00:00 Speed: 0.0 mph Grade : 00.00 % 25 mm/Sec 1.0 Cm/mV

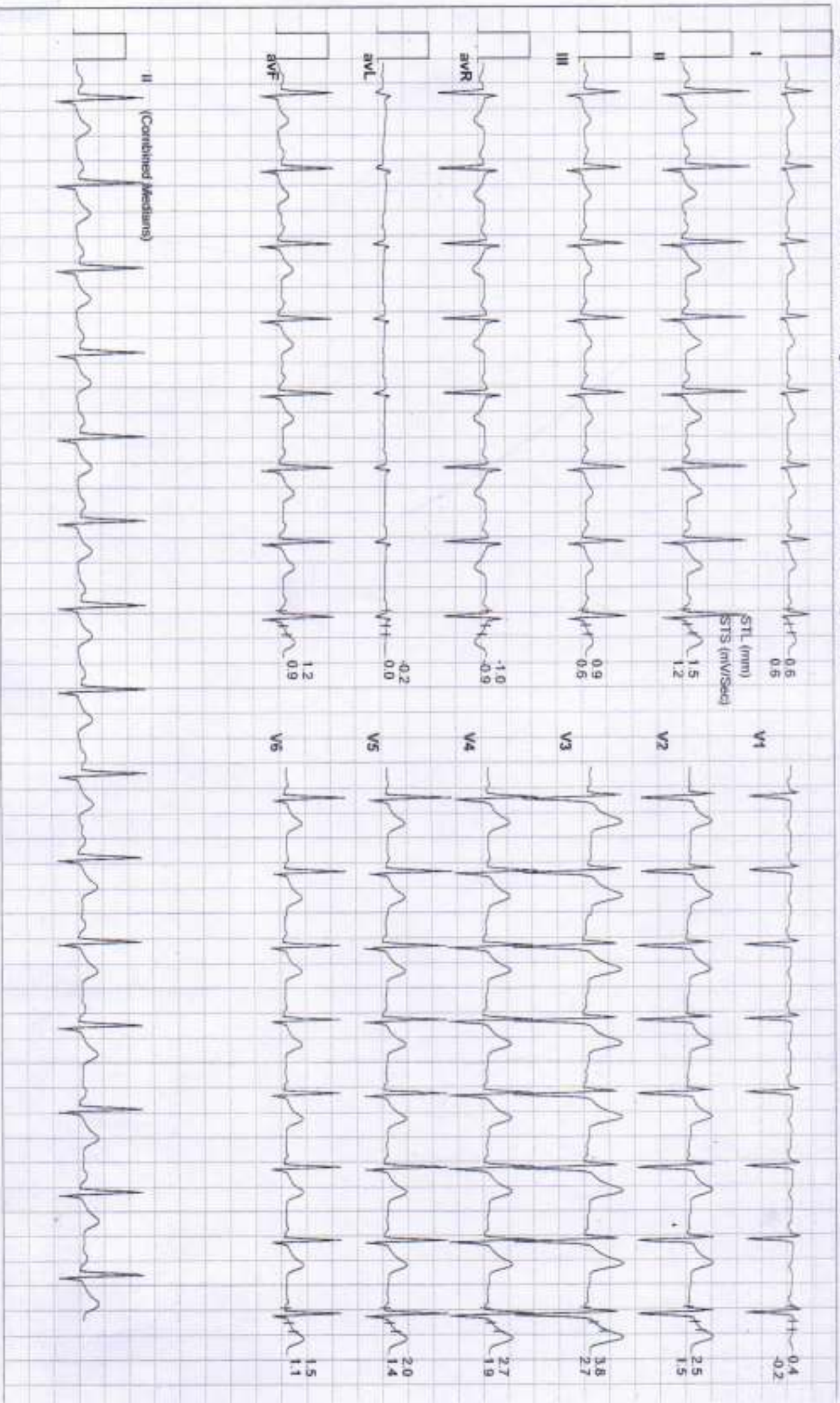



Date: 09-11-2024 METs: 1.0 HR: 99 Target HR: 53% of 188 BP: 128/78 Post J @80mSec

ExTime: 00:00 Speed: 0.0 mph Grade: 00.00 % 25 mm/Sec: 1.0 Cm/mV

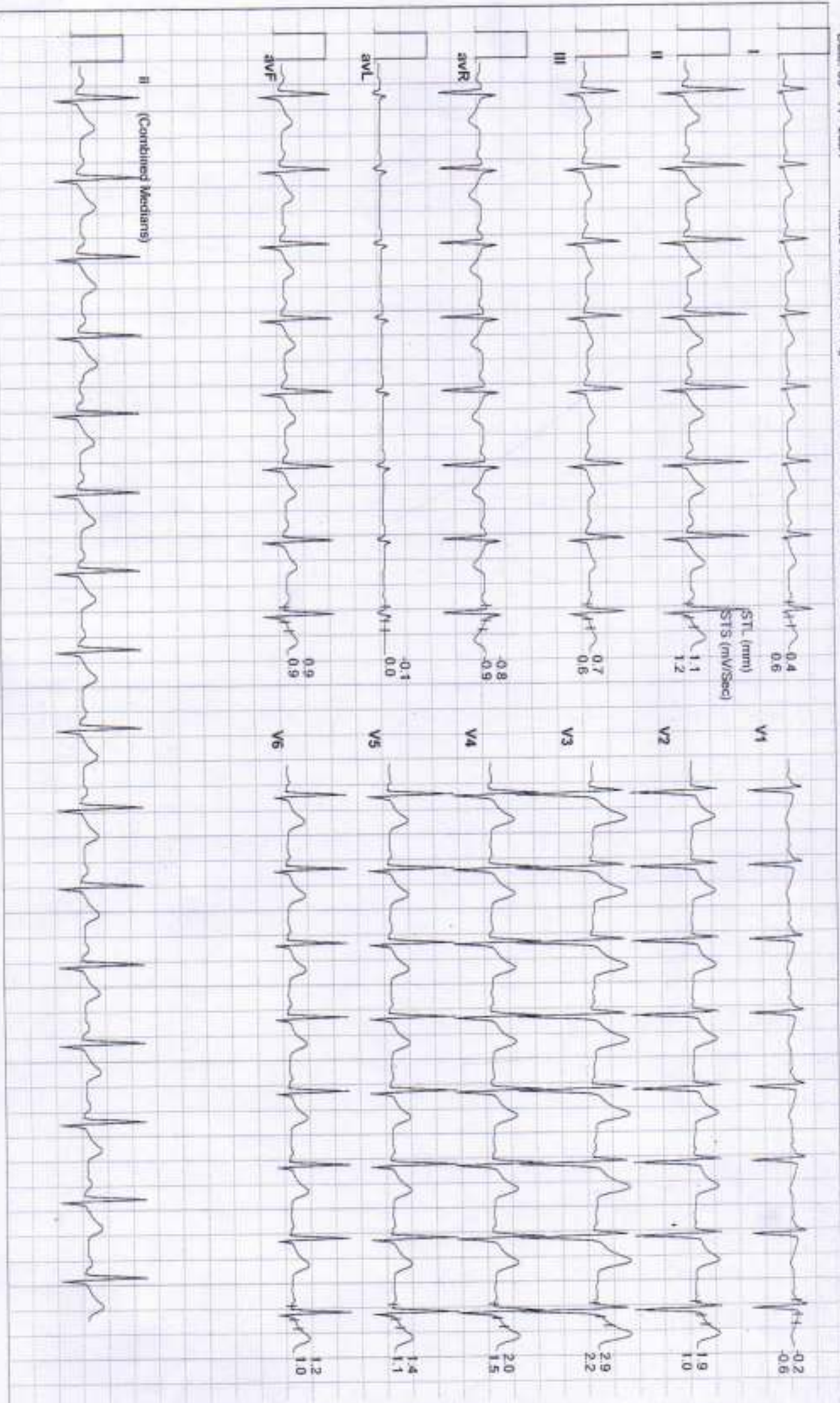

II (Combined Medians)



Date: 09-11-2024

MEFs : 1.0 HR : 99 Target HR : 53% of 168 BP : 128/78 Post J @60mSec

ExTime: 00:00 Speed: 0.0 mph Grade : 00.00 % 25 mm/Sec 1.0 Cm/mV

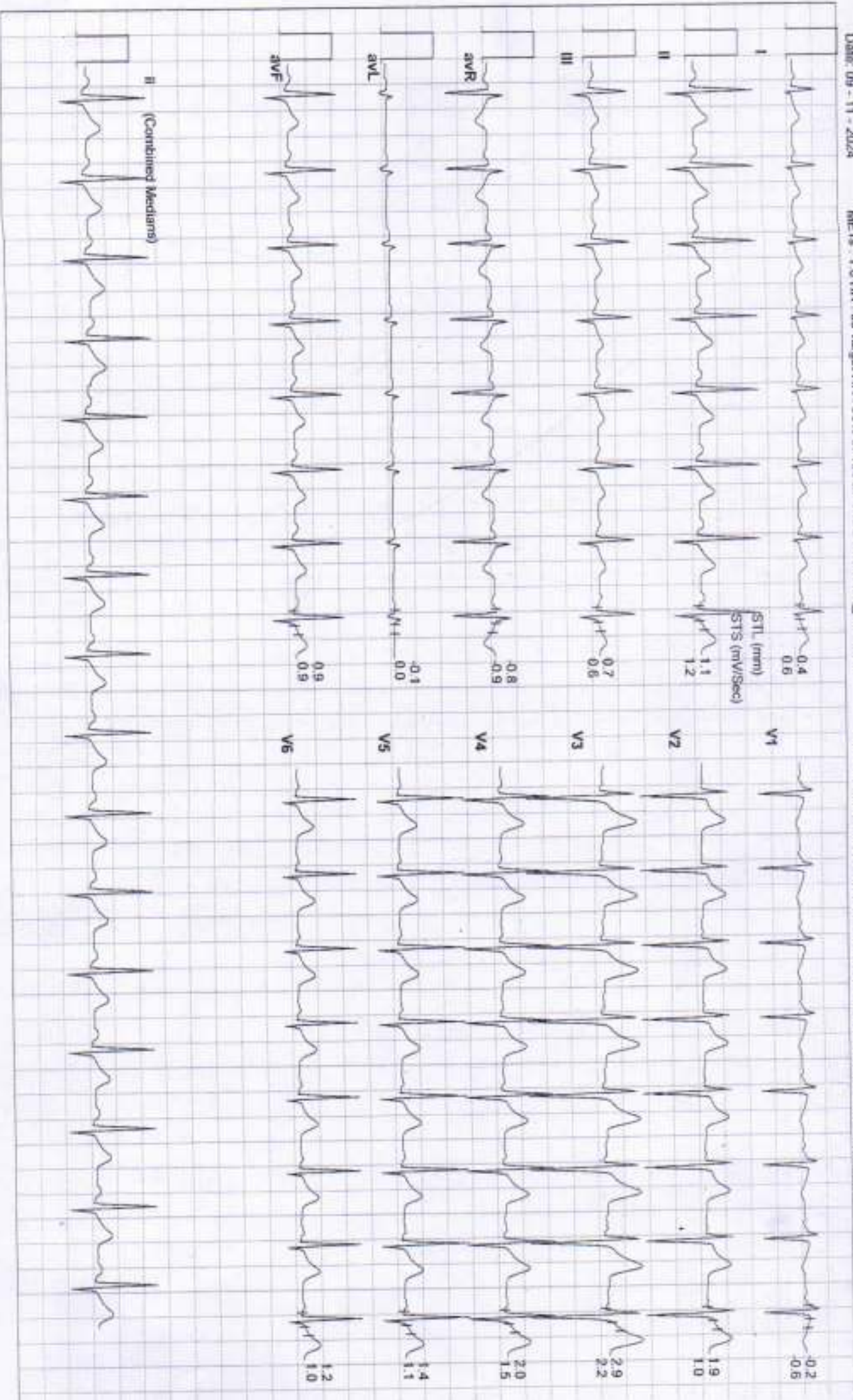





Date: 08 - 11 - 2024

ME Ts : 1.0 HR : 99 Target HR : 53% of 188 BP : 128/78 Post J @60mSec

ExTime 00:00 Speed: 0.0 mph Grade: 00.00 % 25 mm/Sec: 1.0 Cm/mV

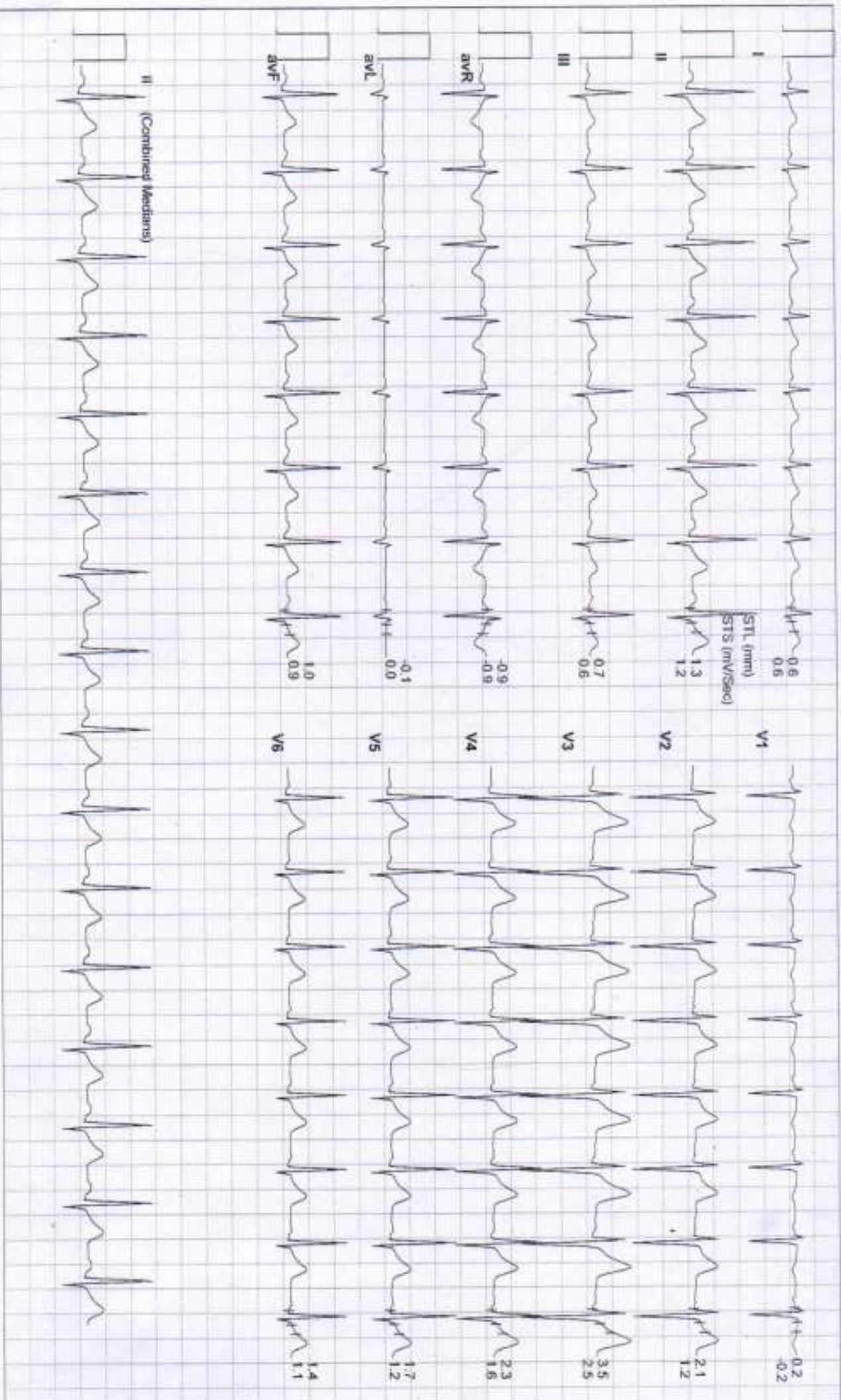



Date: 09 - 11 - 2024 METs: 1.0 HR: 95 Target HR: 51% of 188 BP: 128/78 Post J @80mSec

ExTime: 00:00 Speed: 0.0 mph Grade: 00.00 % 25 mm/Sec 1.0 Cm/mV

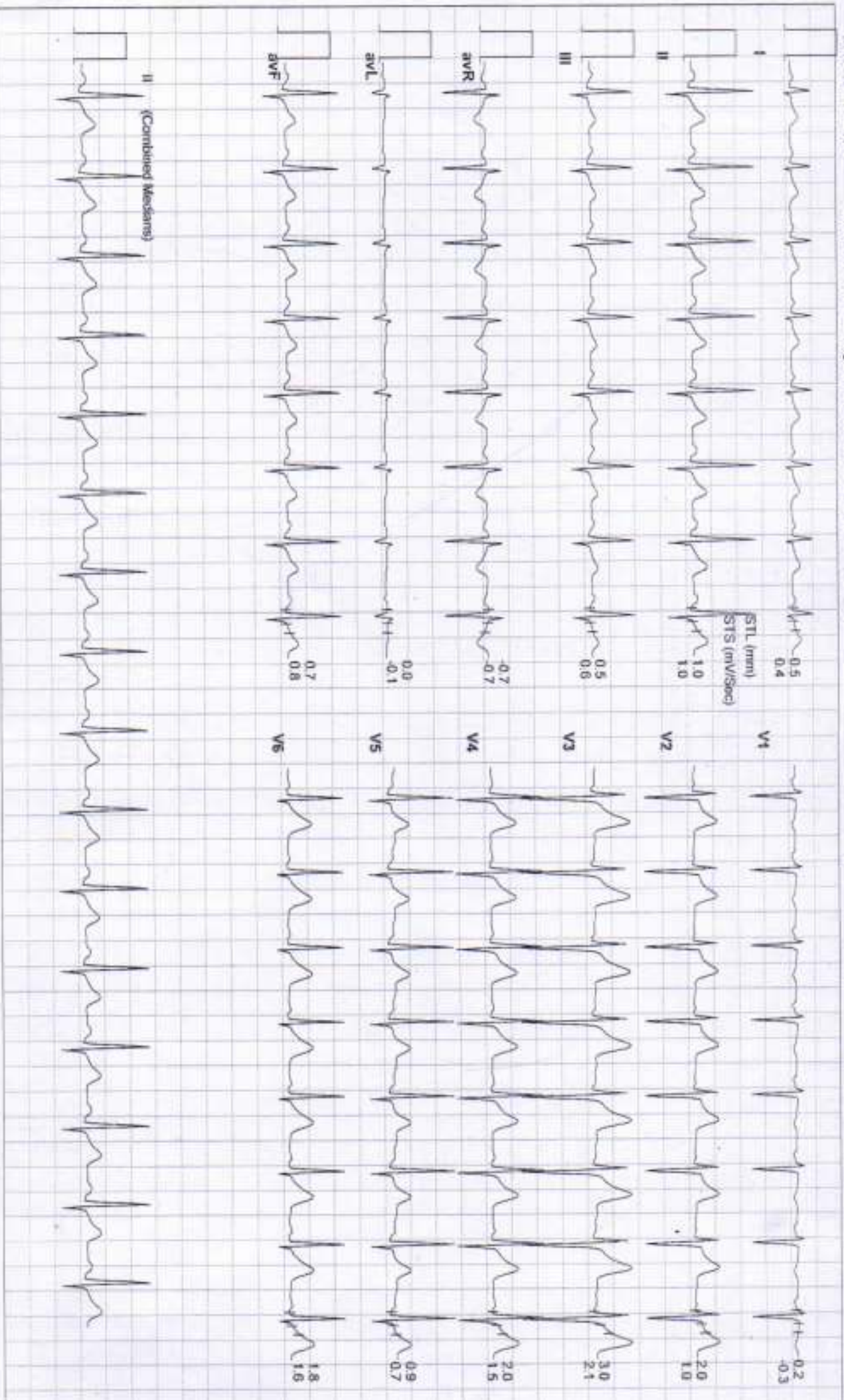



Date: 09-11-2024 METs: 1.0 HR: 115 Target HR: 61% of 188 Bp: 130/80 Post J @80mSec ExTime: 00:00 Speed: 1.0 mph Grade: 00.00 % 25 mm/Sec 1.0 Cm/mV





Date: 09 - 11 - 2024

METS : 4.7 HR : 130 Target HR : 69% of 168 BP : 132/82 Post J @60mSec

ExTime: 03:00 Speed: 1.7 mph Grade : 10.00 % 25 mmVSec 1.0 Cm/mV

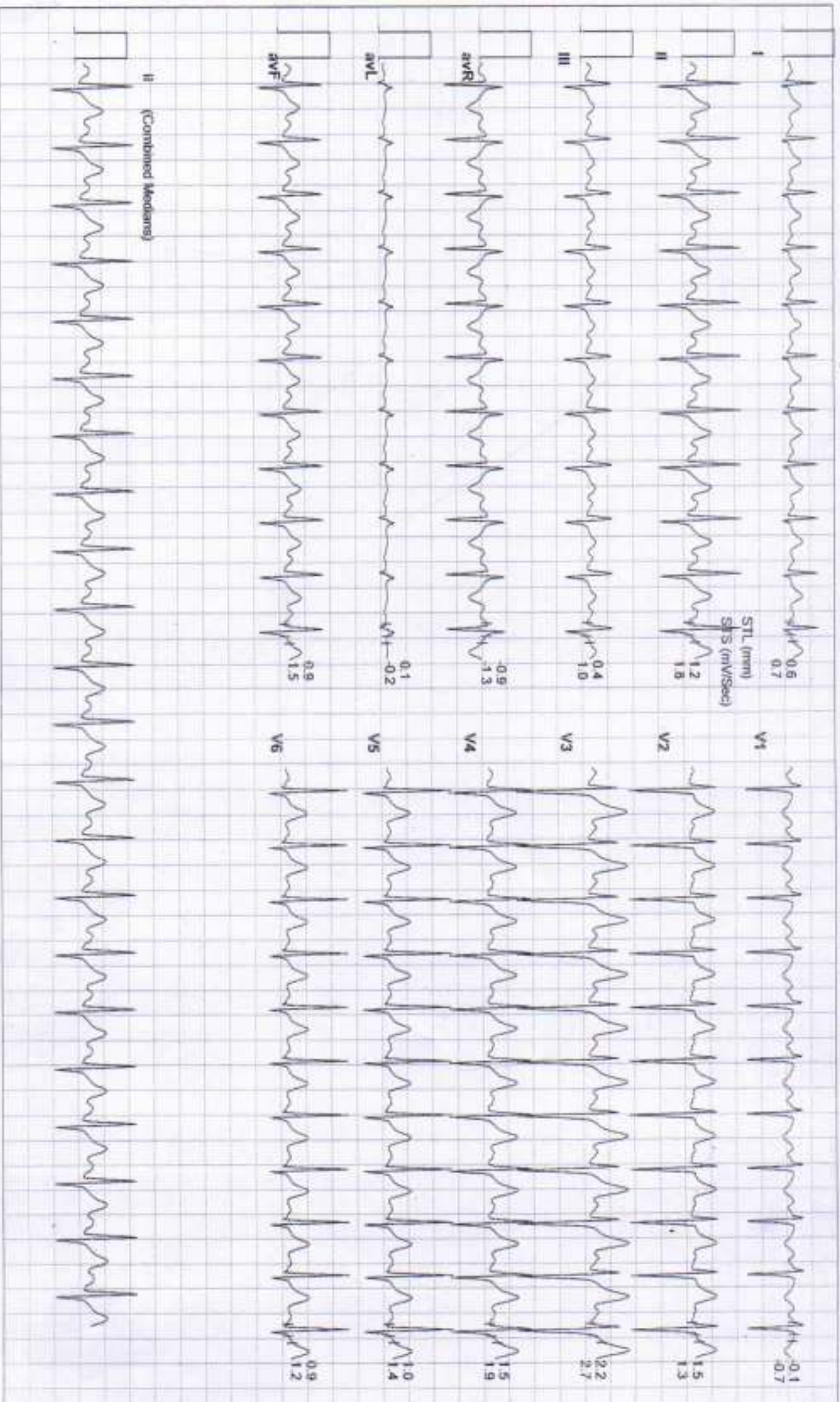



Date: 09 - 11 - 2024

MEETS : 7.1 HR : 164 Target HR : 87% of 168 BP : 136/86 Post J @60mSec

ExTime: 06:00 Speed: 2.5 mph Grade : 12.00 % 25 mm/Sec: 1.0 Cm/mV

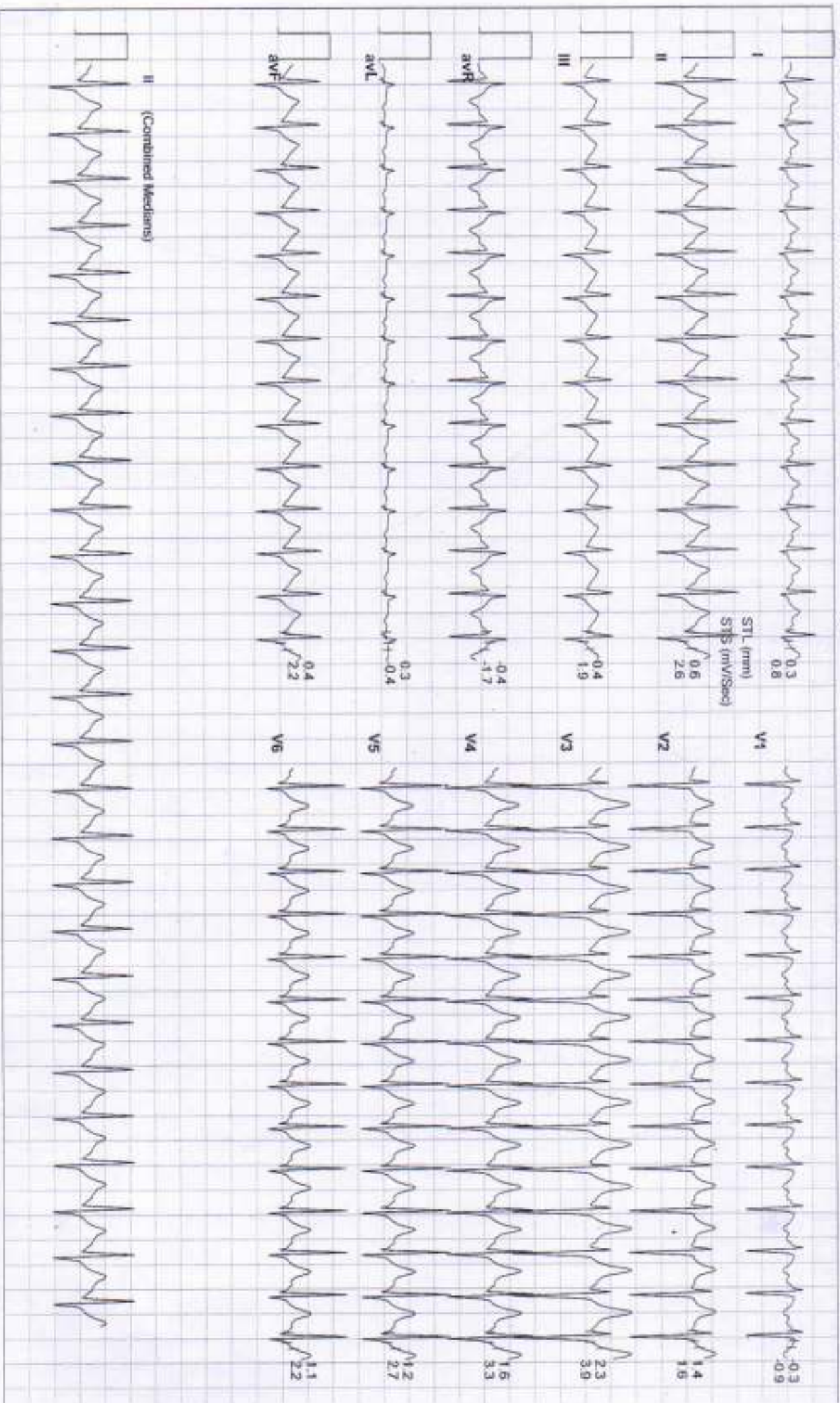



Date: 09 - 11 - 2024      METs : 7.2 HR : 109 Target HR : 90% of 188 BP : 136/86 Post J @60mSec      ExTime: 06:04      Speed: 1.1 mph Grade : 00.00 % 25 mm/Sec. 1.0 Cm/mV





Date: 09 - 11 - 2024

MEts : 4.1 HR : 156 Target HR : 83% of 168 BP : 136/86 Post J @60mSec

ExTime: 06:03 Speed 1.1 mph Grade : 00.00 % 25 mm/Sec. 1.0 Cm/mV





Date: 09 - 11 - 2024 METs : 1.1 HR : 149 Target HR : 79% of 168 BP : 138/88 Post J @60mSec

ExTime: 06:03 Speed: 1.1 mph Grade : 00.00 % 25 mm/Sec. 1.0 Cm/mV

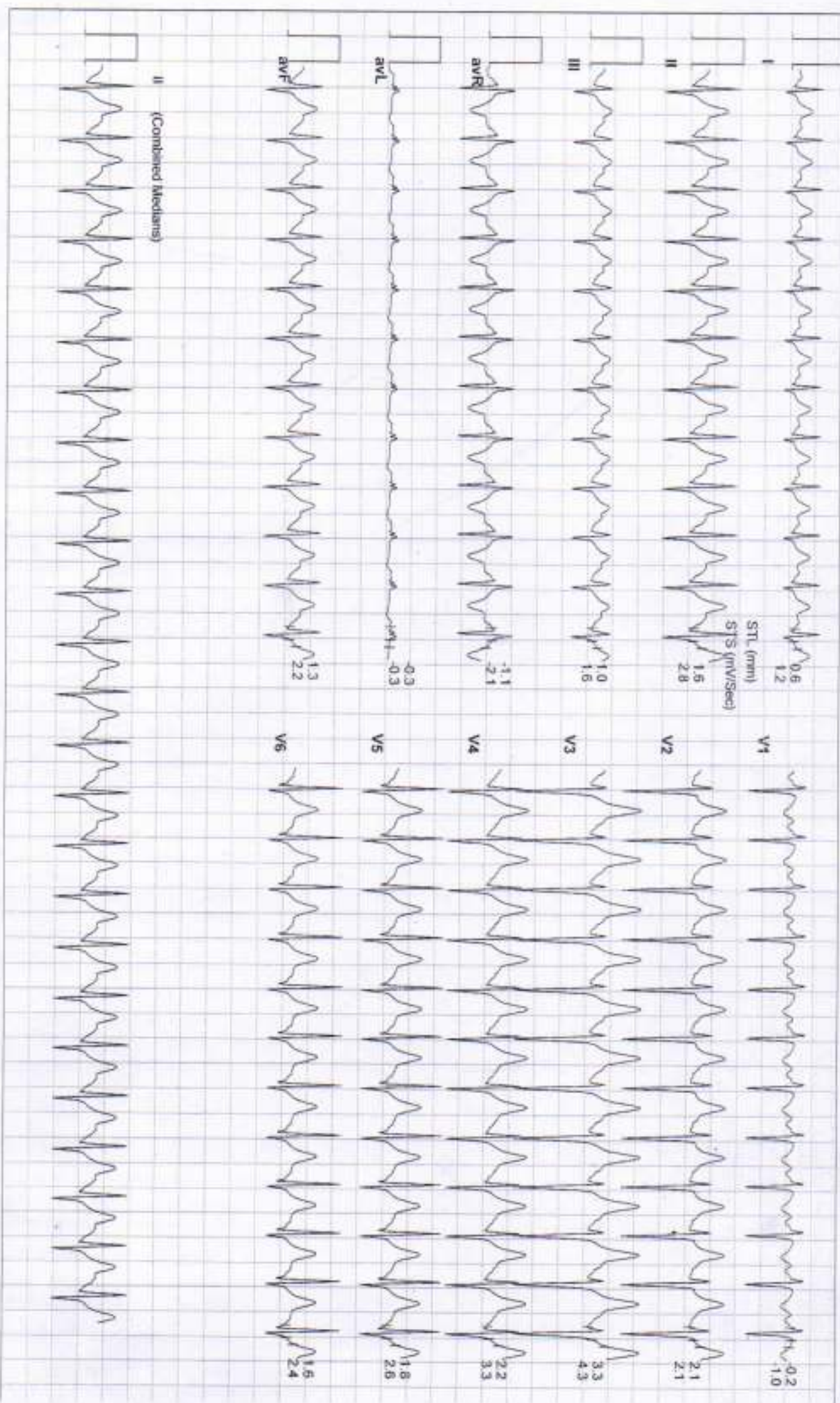





Date: 09 - 11 - 2024 METs: 1.0 HR: 127 Target HR: 68% of 188 BP: 136/86 Post J @BDMSc

ExTime: 06:03 Speed: 0.0 mph Grade: 00.00 % 25 mm/Sec 1.0 Cm/mV





Date: 09 - 11 - 2024

METS : 1.0 HR : 117 Target HR : 62% of 188 BP : 132/82 Post J @90mSec

ExTime: 06:03 Speed: 0.0 mph Grade : 00.00 % 25 mm/Sec. 1.0 Cm/mV





Date: 09 - 11 - 2024

METs : 1.0 HR - 110 Target HR : 50% of 108 BP : 130/80 Post J @90mSec

EXTime: 06:03 Speed: 0.0 mph Grade: 00.00 % 25 mm/Sec: 1.0 Cm/mV

