



MER- MEDICAL EXAMINATION REPORT

Date of Examination	24 / 08 / 2024		
NAME	Munesh Pawar		
AGE	37	Gender:	Male
HEIGHT(cm)	104	WEIGHT(kg):	73 BMI: 27.1
B.P.	120/80 mmHg		
ECG	Report Attached		
X Ray	Report Attached		
Vision Checkup:	Left Eye		Right Eye
	Distance Vision:	6/6	6/6
	Near Vision:	6/6	6/6
	Color Vision:	Normal	
ENT / Audiometry Checkup	Normal		
Present Ailments	No		
Details of Past ailments (If Any)	No		
Comments / Advice : She /He is Physically Fit	He is physically fit		
No Medical History.			

Dr. Jai B. Raisinghani

M.D. D. Card.
Clinical Cardiac Regist
Reg. No. 29981 (MCI)

Signature with Stamp of Medical Examiner

आयकर विभाग
INCOME TAX DEPARTMENT



भारत सरकार
GOVT. OF INDIA

MANESH PAWAR

MANOHAR BHAGOJI PAWAR

20/05/1987

Permanent Account Number

AUUPP1776G

Signature



140722003



भारत सरकार
GOVERNMENT OF INDIA

मनेश मनोहर पवार
Manesh Manohar Pawar



जन्म वर्ष / Year of Birth : 1987

पुरुष / Male

5365 7895 7957



आधार - सामान्य माणसाचा अधिकार



Manesh Pawar

Dr. Jai B. Raisinghani

M.D., D. Card.
Clinical Cardiologist
Reg. No. 19981 (MCI)

Patient Name : Manesh Pawar

Patient ID : 9702774149

Age/Sex : 37 Years /Male

Register Date : 24 Aug, 2024

Ref. By : Apollo Health - Arcofemi - Mediwheel

Reported Date : 26 Aug, 2024

CBC with ESR

Investigation	Observed Value	Biological Reference Interval	Unit
Hemoglobin (Hb)	13.6	13 - 17	g/dL
Hemoglobin %	80.00	0 - 100	
Total RBC Count	5.02	4.5 - 5.5	mill/cumm
Packed Cell Volume (PCV)	41.6	40.7 - 50.3	%
Mean Corpuscular Volume(MCV)	82.87	78.2 - 97.90	fL
Mean Corpuscular Hemoglobin (MCH)	27.09	27 - 33	pg/cell
Mean Corpuscular Hemoglobin Concentration (MCHC)	32.69	33 - 36	g/dL
Hematocrit Value (Hct)	41.6	40 - 50	%
Red cell Distribution Width (RDW)	14.9	11.5 - 14	%
Total WBC Count	6099	4000 - 11000	cumm
Neutrophils	65	40 - 70	%
Lymphocytes	30	20 - 40	%
Eosinophils	02	1 - 4	%
Monocytes	03	1 - 6	%
Basophils	00	0 - 1	%
Platelet Count	283000	150000 - 450000	/cumm
Erythrocyte Sedimentation Rate (ESR)	15	0 - 22	mm/hr

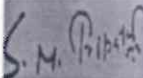

 Dr. S N Tripathi
 M.D. (Path)
 Reg No. 2000/04/1994

The above result relate only to the specimens received and tested in laboratory and should be always correlate with clinical findings and other laboratory markers.

Patient Name : Manesh Pawar	Patient ID : 9702774149
Age/Sex : 37 Years /Male	Register Date : 24 Aug, 2024
Ref. By : Apollo Health - Arcofemi - Mediwheel	Reported Date : 26 Aug, 2024

Investigation	Observed Value	Biological Reference Interval	Unit
---------------	----------------	-------------------------------	------

Indirect, Direct & Total Bilirubin
Indirect, Direct & Total Bilirubin

Indirect Bilirubin	0.31	0.2 - 0.8	mg/dL
Direct Bilirubin	0.17	0 - 0.3	mg/dL
Total Bilirubin	0.48	0 - 2.0	mg/dL

Fasting Glucose And Post Prandial Glucose

Fasting Blood Glucose	89.23	70 - 110	mg/dL
Fasting Urine Glucose	Absent		
Fasting Urine ketone	Absent		
Post Prandial Blood Glucose	97.49	70 - 140	mg/dL
Post Prandial Urine Glucose	SNR		
Post Prandial Urine ketone	SNR		

SGPT (ALT)

SGPT (ALT)	17.4	00 - 40	U/L
------------	------	---------	-----

Interpretation

SGPT exists predominantly in the liver and leaks into the bloodstream when produced in excess. The SGPT normal range is about 0 - 28 units per liter of blood serum. Thus, very high level of SGPT in the blood can be an indication of damage or problems related to the liver.

Serum Creatinine

Serum Creatinine	0.81	0.50 - 1.40	mg/dL
------------------	------	-------------	-------

BUN / Creatinine Ratio

BUN / Creatinine Ratio	21.2
------------------------	------

*****END OF REPORT*****



Dr. S N Tripathi
 M.D. (Path)
 Reg No. 2000/04/1994

The above result relate only to the specimens received and tested in laboratory and should be always correlate with clinical findings and other laboratory markers.

Patient Name : Manesh Pawar	Patient ID : 9702774149
Age/Sex : 37 Years /Male	Register Date : 24 Aug, 2024
Ref. By : Apollo Health - Arcofemi - Mediwheel	Reported Date : 26 Aug, 2024

BLOOD GROUP, ABO & RH TYPING

Blood Group, ABO & RH Typing

Investigation	Observed Value	Biological Reference Interval	Unit
ABO Group	A		
RH Factor	Positive		

The test to determine your blood group is called ABO typing. Your blood sample is mixed with antibodies against type A and B blood. Then, the sample is checked to see whether or not the blood cells stick together. If blood cells stick together, it means the blood reacted with one of the antibodies.

Rhesus (Rh) factor is an inherited protein found on the surface of red blood cells. **If your blood has the protein, you're Rh positive. If your blood lacks the protein, you're Rh negative.**

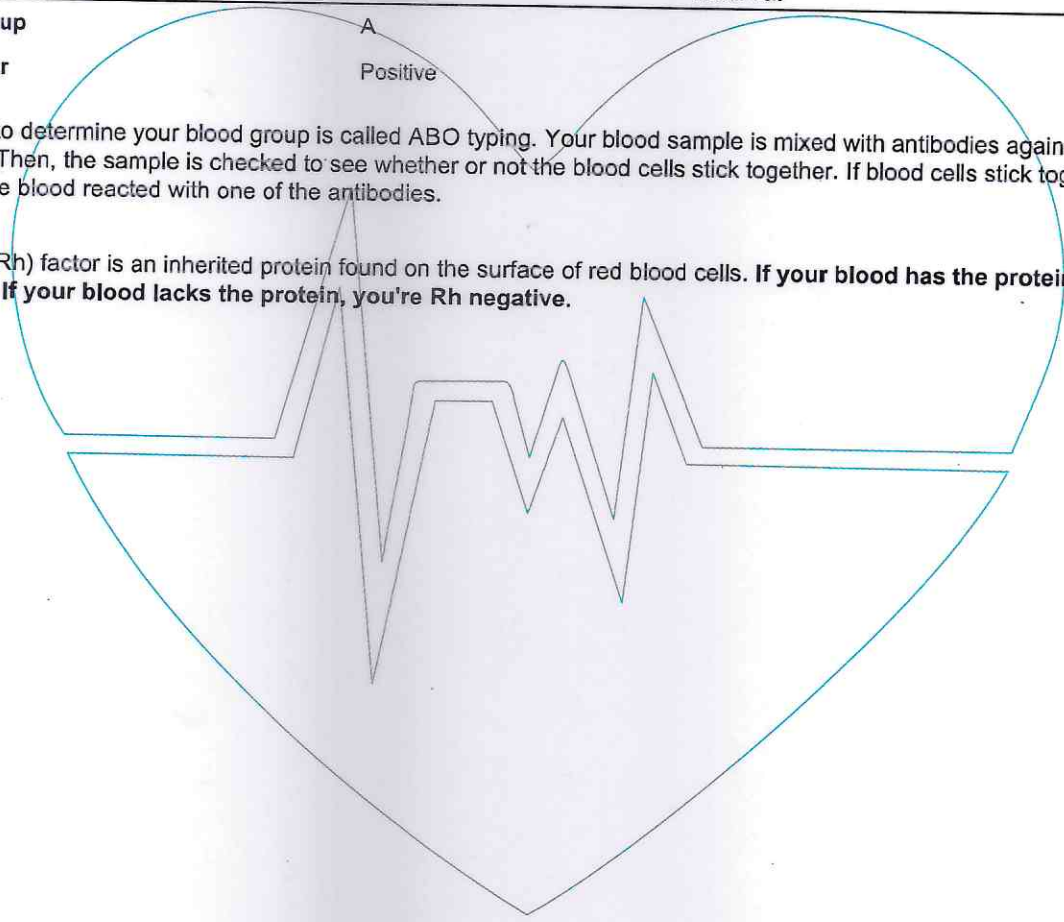
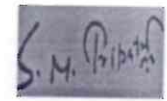
Dr. S N Tripathi
M.D. (Path)
Reg No. 2000/04/1994

The above result relate only to the specimens received and tested in laboratory and should be always correlate with clinical findings and other laboratory markers.



Patient Name : Manesh Pawar	Patient ID : 9702774149
Age/Sex : 37 Years /Male	Register Date : 24 Aug, 2024
Ref. By : Apollo Health - Arcofemi - Mediwheel	Reported Date : 26 Aug, 2024

Urine Examination Routine

Urine Examination Routine

Investigation	Observed Value	Biological Reference Interval	Unit
Quantity	20 ml		ml
Appearance <small>clear</small>	Clear		
Colour	Pale yellow		
PH	6.5	5.0 - 8.0	
Specific Gravity	1.015	1.005 - 1.030	
Proteins	Absent		
Glucose	Absent		
Ketones	Absent		
Bilirubin	Absent		
Urobilinogen	Absent		
Leucocyte Esterase	Absent		
Nitrite	Absent		
Occult Blood	Absent		
R.B.C.	Absent		
Pus Cells	2-4	0 - 5	WBC / hpf
Epithelial Cells	1- 1	0 - 2	/hpf
Casts	1-2	0 - 0	/lpf
Crystals	Absent		
Amorphous Material	Absent		
Bacteria	Absent		

*****END OF REPORT*****

Dr. S N Tripathi
M.D. (Path)
Reg No. 2000/04/1994

The above result relate only to the specimens received and tested in laboratory and should be always correlate with clinical findings and other laboratory markers.

Clarity

Clarity Medical Pvt. Ltd.

67-Manesh Pawar
37 Yrs / M / Non-Smoker
H/Wt: 164 Chs / 75 Kgs

Date-Time : 24-08-24 - 13:51
Ref By :
Bp(mmHg) : / /

KNA HEALTH CARE
Kna Healthcare Kalyan East (Mumbai)

Sweep : 25 mm/Sec
Gain : 10 mm/mV
Filter/Notch : 0.1-35Hz / R50

HeartRate : 62
P Interval : 50 msec
PR Interval : 11 msec

QRS Interval : 60 msec P axis : -21°
QT Interval : 370 msec QRS axis : 10°
QTc Interval : 376 msec T axis : +23°

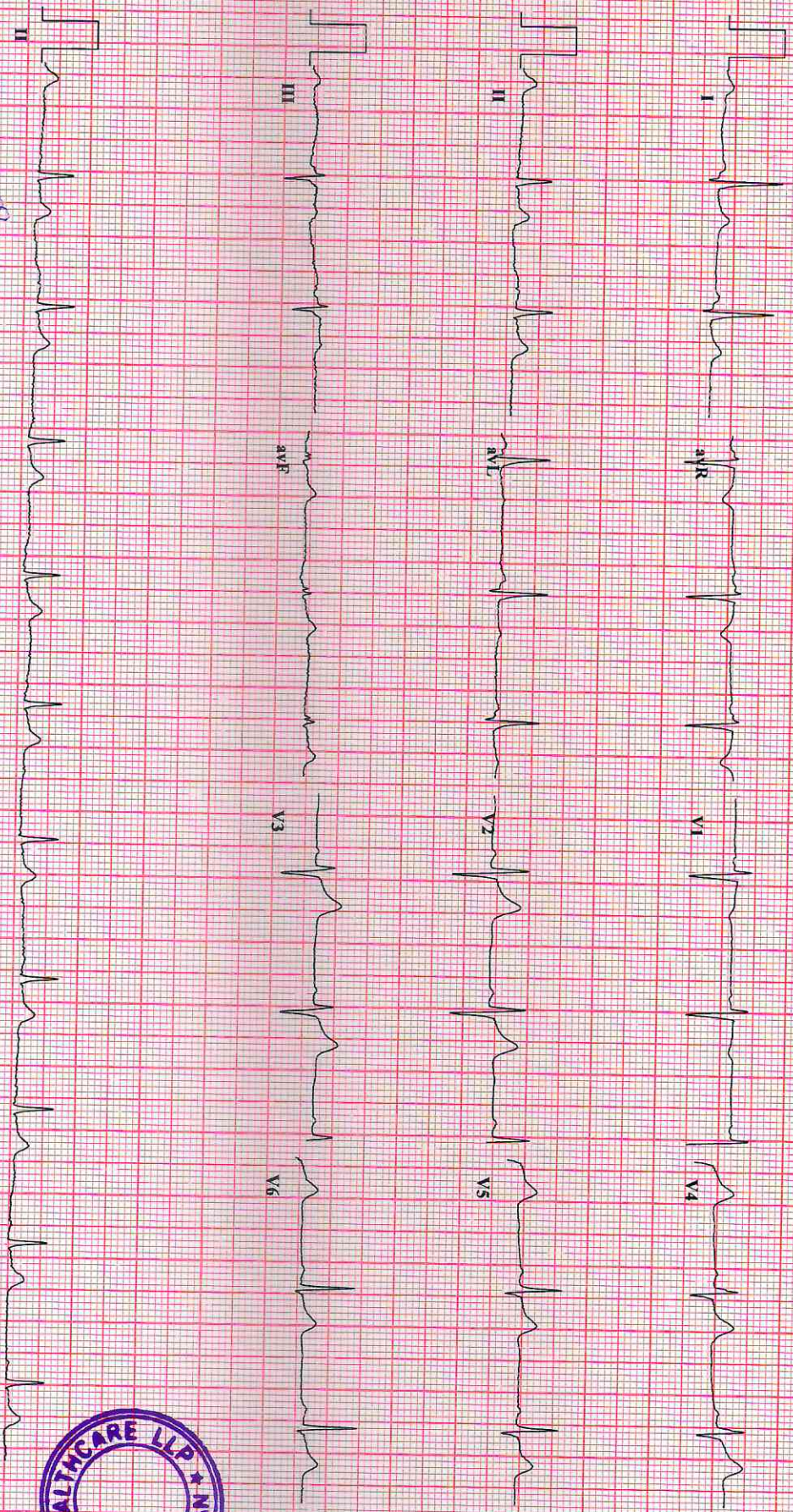

Normal ECG

Within Normal limits

Dr. Jai B. Raisinghani
M.D. D. Card.
Clinical Cardiologist
Reg. No. 53601 (MCI)

Dr. Jai Raisinghani
MD Cardiologist





SHREE GANESH DIAGNOSTIC CENTER

Let's do good...

SONOGRAPHY | COLOR DOPPLER | DIGITAL X-RAY | PATHOLOGY

Dr. Abhishek Singh

MBBS, DMRE, FMF (Mumbai)

Consultant Radiologist & Sonologist

Previous post in

1) Krishna Scan (Chennai)

2) Premier Scan (Kerala)

3) Bhabha Atomic Research Centre (Chembur, Mumbai)

4) Lokmanya Tilak Hospital (Sion, Mumbai)

5) Maharishi Valmiki Hospital (Delhi)

Name of Patient :- MANESH PAWAR

Age/Sex: 37 Years/MALE

Date: 24/08/2024

RADIOGRAPH OF CHEST PA VIEW

Both the lung fields are clear.

The broncho vascular markings are appears normal.

The hilar shadows are appears normal.

Both Cardiophrenic and Costophrenic angles are clear.

The Cardiac silhouette is within normal limits.

Aortic shadow is normal.

Both domes of diaphragms are normal.

The visualized bony thorax is normal.

CONCLUSION : No Active Pulmonary Parenchymal Lesion is seen.

Abhishek

DR ABHISHEK SINGH,
MBBS DMRE FMF
CONSULTANT RADIOLOGIST

R^o

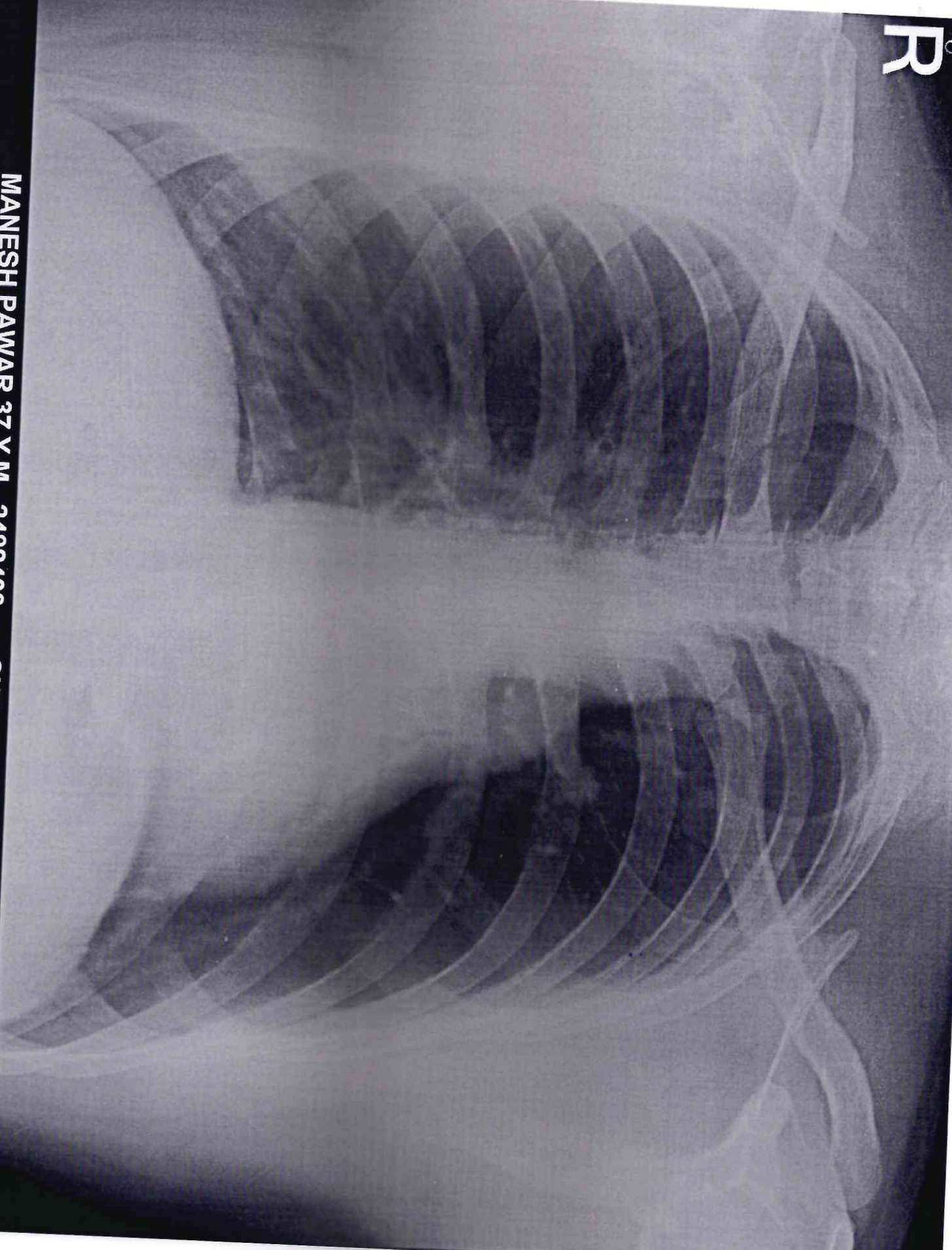

MANESH PAWAR 37 Y M 2482408

CHEST,FRN.P.>A 24 Aug 21