



**ZENA**  
Healthcare Services  
Professional | Accuracy | Precision

Professional Accuracy Precision

Regd. No. : 1834

# ZENA HEALTHCARE SERVICES

(A Unit of Zena Enterprises)

**Patient Name :** MR. DEBASIS PANY

**Age / Gender :** 32 years / Male

**Patient ID :** 20229

**Referral :** MEDI WHEEL

**Collection Time :** 27/02/2024, 12:06 PM

**Reporting Time :** 27/02/2024, 04:32 PM

**Sample ID :**



23143

Test Description	Value(s)	Reference Range	Unit
------------------	----------	-----------------	------

**ESR, Erythrocyte Sedimentation Rate**

<b>ESR - Erythrocyte Sedimentation Rate</b>	12	0 - 15	mm/hr
<small>Method : EDTA Whole Blood, Manual Westergren</small>			

**Interpretation:**

- It indicates presence and intensity of an inflammatory process. It does not diagnose a specific disease. Changes in the ESR are more significant than the abnormal results of a single test.
- It is a prognostic test and used to monitor the course or response to treatment of diseases like tuberculosis, bacterial endocarditis, acute rheumatic fever, rheumatoid arthritis, SLE, Hodgkins disease, temporal arteritis and polymyalgia rheumatica.
- It is also increased in pregnancy, multiple myeloma, menstruation, and hypothyroidism.

**\*\*END OF REPORT\*\***

Lab technician

**Dr. Kundan Kumar Sahoo**  
CONSULTANT PATHOLOGIST /  
MICROBIOLOGIST

For Home Collection Please Call at Number :

**Zena Healthcare Services**

Plot No. 119, Opp. Water tank Lane, Near Police Phandi, Saheed Nagar, Bhubaneswar-07  
Ph. : 0674-2549902, 9692276908, 8337964922, E-mail : zenahealthcare@gmail.com

**Wishing Good Health**

<b>Patient :</b>	<b>MR. DEBASIS PANY</b>	<b>Doctor :</b>	<b>Dr. BIJAYA KUMAR MOHANTY</b>
<b>Age/Sex :</b>	32 years 0 months /Male	<b>Facility :</b>	Dr. Agarwal's Health Care Ltd, Bhubaneswar
<b>Contact :</b>	7077865221	<b>Appt. Dt :</b>	27 Feb'24
<b>MR No. :</b>	BHU/42453/24	<b>Address :</b>	DHENKANAL, Gandanali B.O, Dhenkanal, ODISHA 0
<b>Note Dt :</b>	27 Feb'24		

### OPD SUMMARY

#### HISTORY

##### Chief Complaints :

- Watering in Both Eye since 5 months - occasionally  
Screening time 12hours a day

Ophthalmic History : None

Systemic History : no H/O cold,cough,fever at recent past

Allergies : None

#### REFRACTION

##### R/OD

##### Keratometry:

	Value	Axis
Kh	42.50	180
Kv	42.50	90

Avg. K: 42.50

Cyl: 0.00

##### Auto Refraction:

	Sph	Cyl	Axis
Dry	+0.25	-0.25	80
	--	--	--
	--	--	--
Dilated	--	--	--
	--	--	--
	--	--	--

##### L/OS

##### Keratometry:

	Value	Axis
Kh	42.25	20
Kv	42.75	110

Avg. K: 42.50

Cyl: -0.50

##### Auto Refraction:

	Sph	Cyl	Axis
Dry	-0.25	-0.25	10
	--	--	--
	--	--	--
Dilated	--	--	--
	--	--	--
	--	--	--

**IN CASE OF EMERGENCY (UNUSUAL PAIN, WATERING, REDNESS, OR DECREASE IN VISION)**

**PLEASE CONTACT: MOBILE NO 8118052202**

ଉତ୍କଳା ଚାଳାକ ପରିଷଦ: ଯେପରି ଆଜି ସମସ୍ତଙ୍କୁ, ସୁଖ ଦେଖିବା, ଆଜି ଭାବ ପରିବା ଓ ପୁଣି ଶକ୍ତି କରିଯିବା କ୍ଷେତ୍ରରେ ସମାଜର ଲକ୍ଷ୍ୟ ସମ୍ପର୍କ କୁ (୮୧୧୮୦୫୨୨୦୨)



**Dr. Bijaya Kumar Mohanty**

Reg. No : 6345(O)

Printed on: 27 Feb'2024, 11:30 AM

**IN CASE OF EMERGENCY (UNUSUAL PAIN, WATERING, REDNESS, OR DECREASE IN VISION)  
PLEASE CONTACT: MOBILE NO 8118052202**

ଉତ୍କଳ ବିଶ୍ୱବିଦ୍ୟାଳୟ ପଶୁଚିକିତ୍ସା, ଉପାଧିକାରୀ ଅତିରିକ୍ତ ପ୍ରଫେସର, ଉତ୍କଳ ବିଶ୍ୱବିଦ୍ୟାଳୟ ପଶୁଚିକିତ୍ସା, ଉପାଧିକାରୀ ଅତିରିକ୍ତ ପ୍ରଫେସର, ଉତ୍କଳ ବିଶ୍ୱବିଦ୍ୟାଳୟ ପଶୁଚିକିତ୍ସା, ଉପାଧିକାରୀ ଅତିରିକ୍ତ ପ୍ରଫେସର (ମୋବାଇଲ୍ ନମ୍ବର ୮୧୧୮୦୫୨୨୦୨)

**Dry Refraction:**

	Sph	Cyl	Axis	Vision
Distant	0.0	--	--	6/6
Near	--	--	--	N6

**Dry Refraction:**

	Sph	Cyl	Axis	Vision
Distant	0.0	--	--	6/6
Near	--	--	--	N6

**EXAMINATION****R/OD**

**VA:** UCVA - 6/6 UCVA Near- N6  
**IOP(1):** 15 at 11:06 AM with NCT  
**Appearance:** Normal  
**Appendages:** Normal  
**Conjunctiva:** Normal  
**Sclera:** Normal  
**Cornea:** Size/Shape/Surface Normal  
**Anterior Chamber:** Normal depth, No cells/flare  
**Pupil:** Round shape, Normal direct & Consensual reflex  
**Iris:** Within normal Limits  
**Lens:** Clear, Crystalline, Central  
**Extra Ocular Movements:** Unilateral and Binocular movements full and normal

**L/OS**

**VA:** UCVA - 6/6 UCVA Near- N6  
**IOP(1):** 16 at 11:06 AM with NCT  
**Appearance:** Normal  
**Appendages:** Normal  
**Conjunctiva:** Normal  
**Sclera:** Normal  
**Cornea:** Size/Shape/Surface Normal  
**Anterior Chamber:** Normal depth, No cells/flare  
**Pupil:** Round shape, Normal direct & Consensual reflex  
**Iris:** Within normal Limits  
**Lens:** Clear, Crystalline, Central  
**Extra Ocular Movements:** Unilateral and Binocular movements full and normal

**DIAGNOSIS**

1. Encounter for examination of eyes and vision without abnormal findings - **Z01.00**

**ADVICE :****Medication(Rx)****New:**

Sr No.	Name	Quantity	Frequency	Duration	Eye	Instruction
1	<b>SOFTDROPS 10ML - EYEDROPS</b>	1	3 times a day	1 Months	<b>Both Eyes</b>	

**IN CASE OF EMERGENCY (UNUSUAL PAIN, WATERING, REDNESS, OR DECREASE IN VISION)**

**PLEASE CONTACT: MOBILE NO 8118052202**

ଓପ୍ଟିକା କାହାଣୀ ପରିଚିତି: ଯେପରିକି ଆଖି ଯତ୍ନ, ଗୁରୁ ବୋଧିବା, ଆଖି ଭଲ ପଢିବା ଓ ଦୃଷ୍ଟି ଶକ୍ତି ବୃଦ୍ଧି କରିବା ଶ୍ରେଣୀରେ ସମାଜର ଉନ୍ନତ ସମାଜ କୁ (୮୧୧୮ ୦୫୨୨୦୨)

**Dry Refraction:**

	Sph	Cyl	Axis	Vision
Distant	0.0	--	--	6/6
Near	--	--	--	N6

**Dry Refraction:**

	Sph	Cyl	Axis	Vision
Distant	0.0	--	--	6/6
Near	--	--	--	N6

**EXAMINATION****R/OD**

**VA:** UCVA - 6/6 UCVA Near- N6  
**IOP(1):** 15 at 11:06 AM with NCT  
**Appearance:** Normal  
**Appendages:** Normal  
**Conjunctiva:** Normal  
**Sclera:** Normal  
**Cornea:** Size/Shape/Surface Normal  
**Anterior Chamber:** Normal depth, No cells/flare  
**Pupil:** Round shape, Normal direct & Consensual reflex  
**Iris:** Within normal Limits  
**Lens:** Clear, Crystalline, Central  
**Extra Ocular Movements:** Unocular and Binocular movements full and normal

**L/OS**

**VA:** UCVA - 6/6 UCVA Near- N6  
**IOP(1):** 16 at 11:06 AM with NCT  
**Appearance:** Normal  
**Appendages:** Normal  
**Conjunctiva:** Normal  
**Sclera:** Normal  
**Cornea:** Size/Shape/Surface Normal  
**Anterior Chamber:** Normal depth, No cells/flare  
**Pupil:** Round shape, Normal direct & Consensual reflex  
**Iris:** Within normal Limits  
**Lens:** Clear, Crystalline, Central  
**Extra Ocular Movements:** Unocular and Binocular movements full and normal

**DIAGNOSIS**

1. Encounter for examination of eyes and vision without abnormal findings - **Z01.00**

**ADVICE :****Medication(Rx)****New:**

Sr No.	Name	Quantity	Frequency	Duration	Eye	Instruction
1	<b>SOFTDROPS 10ML - EYEDROPS</b>	1	3 times a day	1 Months	<b>Both Eyes</b>	

**IN CASE OF EMERGENCY (UNUSUAL PAIN, WATERING, REDNESS, OR DECREASE IN VISION)**

**PLEASE CONTACT: MOBILE NO 8118052202**

ଉତ୍କଳା ଡାକ୍ତର ପରିଷଦ, ଯେପରିକି ଆଜି ଯାହା, ରୁହ ରୋହିତା, ଆଜି ଭାଗ ପରିବା ଓ ଦୁର୍ଦ୍ଦି ଶକ୍ତି କମିଟିରା କ୍ଷେତ୍ରରେ ଦୟାକରି ଇସ୍ତଫା ନମର କୁ (T E F ୦୫୨୨୦୨)





**ZENA**  
Healthcare Services  
Professional | Accuracy | Precision

Professional Accuracy Precision

Regd. No. : 1834

# ZENA HEALTHCARE SERVICES

(A Unit of Zena Enterprises)

**Patient Name :** MR. DEBASIS PANY  
**Age / Gender :** 32 years / Male  
**Patient ID :** 20229

**Referral :** MEDI WHEEL  
**Collection Time :** 27/02/2024, 12:06 PM  
**Reporting Time :** 27/02/2024, 04:31 PM  
**Sample ID :**   
23143

Test Description	Value(s)	Reference Range	Unit
<b>Complete Blood Count</b>			
Hemoglobin (Hb)	14.0	13.5 - 18.0	gm/dL
Erythrocyte (RBC) Count	5.11	4.7 - 6.0	mil/cu.mm
Packed Cell Volume (PCV)	43.7	42 - 52	%
Mean Cell Volume (MCV)	85.52	78 - 100	fL
Mean Cell Haemoglobin (MCH)	27.40	27 - 31	pg
Mean Corpuscular Hb Concn. (MCHC)	32.04	32 - 36	g/dL
Red Cell Distribution Width (RDW)	13.8	11.5 - 14.0	%
Total Leucocytes (WBC) Count	6200	4000-10000	cell/cu.mm
Neutrophils	63	40 - 80	%
Lymphocytes	31	20 - 40	%
Monocytes	04	2 - 10	%
Eosinophils	02	1 - 6	%
Basophils	00	1-2	%
Platelet Count	276	150 - 450	10 <sup>3</sup> /ul
Mean Platelet Volume (MPV)	11.6	7.2 - 11.7	fL
PCT	0.32	0.2 - 0.5	%
PDW	16.9	9.0 - 17.0	%

\*\*END OF REPORT\*\*

Lab technician

  
**Dr. Kundan Kumar Sahoo**  
CONSULTANT PATHOLOGIST /  
MICROBIOLOGIST

For Home Collection Please Call at Number :

**Zena Healthcare Services**

Plot No. 119, Opp. Water tank Lane, Near Police Phandi, Saheed Nagar, Bhubaneswar-07  
Ph. : 0674-2549902, 9692276908, 8337964922, E-mail : zenahealthcare@gmail.com

Wishing Good Heal



Patient Name : MR. DEBASIS PANY  
 Age / Gender : 32 years / Male  
 Patient ID : 20229

Referral : MEDI WHEEL  
 Collection Time : 27/02/2024, 12:06 PM  
 Reporting Time : 27/02/2024, 04:31 PM  
 Sample ID :



Test Description	Value(s)	Reference Range	Unit
<b>Lipid Profile</b>			
Cholesterol-Total Method : Spectrophotometry	260.37	Desirable level   < 200 Borderline High   200-239 High   >or = 240	mg/dL
Triglycerides Method : Serum, Enzymatic, endpoint	118.52	Normal: < 150 Borderline High: 150-199 High: 200-499 Very High: >= 500	mg/dL
HDL Cholesterol Method : Serum, Direct measure-PEG	65.09	Normal: > 40 Major Risk for Heart: < 40	mg/dL
LDL Cholesterol Method : Enzymatic selective protection	171.58	Optimal < 100 Near / Above Optimal 100-129 Borderline High 130-159 High 160-189 Very High >or = 190	mg/dL
VLDL Cholesterol Method : Serum, Enzymatic	23.70	6 - 38	mg/dL
CHOL/HDL Ratio Method : Serum, Enzymatic	4.00	3.5 - 5.0	
LDL/HDL Ratio Method : Serum, Enzymatic	2.64	2.5 - 3.5	

**Note:**  
 8-10 hours fasting sample is required.

\*\*END OF REPORT\*\*

Lab technician

*M. Sahoo*  
 Dr. Kundan Kumar Sahoo  
 CONSULTANT PATHOLOGIST /  
 MICROBIOLOGIST

For Home Collection Please Call at Number :

**Zena Healthcare Services**  
 Plot No. 119, Opp. Water tank Lane, Near Police Phandi, Saheed Nagar, Bhubaneswar-07  
 Ph : 0674-2549902, 9692276908, 8337964922, E-mail : zenahealthcare@gmail.com

Wishing Good Health

Patient Name : MR. DEBASIS PANY  
 Age / Gender : 32 years / Male  
 Patient ID : 20229

Referral : MEDI WHEEL  
 Collection Time : 27/02/2024, 12:06 PM  
 Reporting Time : 27/02/2024, 04:32 PM  
 Sample ID : 

Test Description	Value(s)	Reference Range	Unit
<b>Thyroid Profile ( T3, T4, TSH )</b>			
T3-Total Method : CLIA	0.99	0.87 - 2.73	ng/dL
T4-Total Method : CLIA	8.12	6.09 - 12.23	ug/dL
TSH-Ultrasensitive Method : CLIA	2.14	0.45 - 4.50	uIU/mL

**Interpretation**

TSH	T3	T4	Suggested Interpretation for the Thyroid Function Tests Pattern
Raised	Within range	Within range	Raised Within Range Within Range .Isolated High TSH(especially in the range of 4.7 to 15 mIU/ml) is commonly associated with Physiological & Biological TSH Variability. Subclinical Autoimmune Hypothyroidism. Intermittent L4 therapy for hypothyroidism .Recovery phase after Non-Thyroidal illness*
Raised	Decreased	Decreased	Chronic Autoimmune Thyroiditis Post thyroidectomy, Post radioiodine Hypothyroid phase of transient thyroiditis*
Raised or within range	Raised	Raised or within range	Interfering antibodies to thyroid hormones (anti-TPO antibodies)intermittent L4 therapy or T4 overdose •Drug interference- Amiodarone, Heparin, Beta blockers, steroids, anti-epileptics.
Decreased	Raised or within range	Raised or within range	Isolated Low TSH -especially in the range of 0.1 to 0.4 often seen in elderly & Range Range associated with Non-Thyroidal illness .Subclinical Hyperthyroidism .Thyroxine ingestion*
Decreased	Decreased	Decreased	Central Hypothyroidism .Non-Thyroidal illness .Recent treatment for Hyperthyroidism (TSH remains suppressed)*
Decreased	Raised	Raised	Primary Hyperthyroidism (Graves' disease), Multinodular goitre, Toxic nodule •Transient Thyroiditis Postpartum, Silent lymphocytic, Postnatal (granulomatous, subacute, DeQuervain's), Gestational thyrotoxicosis with hyperemesis gravidarum*
Decreased Within Range	Raised	Within range	T3 toxicosis •Non-Thyroidal illness
Within range	Decreased	Within range	Isolated Low T3-often seen in elderly & associated Non-Thyroidal illness in elderly the drop in T3 level can be upto 25%.

\*\*END OF REPORT\*\*

Lab technician

  
 Dr. Kundan Kumar Sahoo  
 CONSULTANT PATHOLOGIST /  
 MICROBIOLOGIST

For Home Collection Please Call at Number :

**Zena Healthcare Services**

 Plot No. 119, Opp. Water tank Lane, Near Police Phandi, Saheed Nagar, Bhubaneswar-07  
 Ph : 0674-2549902, 9692276908, 8337964922, E-mail : zenahealthcare@gmail.com

Wishing Good Health





Patient Name : MR. DEBASIS PANY  
 Age / Gender : 32 years / Male  
 Patient ID : 20229

Referral : MEDI WHEEL

Collection Time : 27/02/2024, 12:06 PM

Reporting Time : 27/02/2024, 04:35 PM

Sample ID :



23143

Test Description	Value(s)	Reference Range	Unit
<b>LFT, Liver Function Test</b>			
Bilirubin - Total Method : Serum, Jendrassik Graf	0.58	0.00 - 1.00	mg/dL
Bilirubin - Direct Method : Serum, Diazo Reaction	0.16	0.00 - 0.20	mg/dL
Bilirubin - Indirect Method : Serum, Calculated	0.42	0.10 - 0.80	mg/dL
SGOT Method : Serum, UV with PSP, 37 degree	19.86	8 - 33	U/L
SGPT Method : Serum, UV with PSP, 37 degree	26.47	3 - 35	U/L
GGT-Gamma Glutamyl Transpeptidase Method : Serum, G-glutamyl-carboxy-nitranilide	6.61	< 55	U/L
Alkaline Phosphatase Method : PNPP-AMP Buffer/Kinetic	88.21	53-128	U/L
Total Protein Method : Serum, Biuret, reagent blank vnd point	7.06	6.60 - 8.70	g/dL
Albumin Method : Serum, Bromocresol green	4.12	3.50 - 5.30	g/dL
Globulin Method : Serum, EIA	2.94	2.00-3.50	g/dL
A/G Ratio Method : Serum, EIA	1.40	1.2 - 2.2	

\*\*END OF REPORT\*\*

Lab technician

Dr. Kundan Kumar Sahoo  
 CONSULTANT PATHOLOGIST /  
 MICROBIOLOGIST

For Home Collection Please Call at Number :

Zena Healthcare Services

 Plot No. 119, Opp. Water tank Lane, Near Police Phandi, Saheed Nagar, Bhubaneswar-07  
 Ph : 0674-2549902, 9692276908, 8337964922, E-mail : zenahealthcare@gmail.com

Wishing Good Hea



Patient Name : MR. DEBASIS PANY

Age / Gender : 32 years / Male

Patient ID : 20229

Referral : MEDI WHEEL

Collection Time : 27/02/2024, 12:06 PM

Reporting Time : 27/02/2024, 04:36 PM

Sample ID :



23143

Test Description	Value(s)	Reference Range	Unit
<b><u>Urine(R/M) Routine Examination of Urine</u></b>			
<b><u>General Examination</u></b>			
Colour	PALE YELLOW	Pale Yellow	
Transparency (Appearance)	CLEAR	Clear	
Deposit	Absent	Absent	
Reaction (pH)	Acidic 6.0	4.5 - 7.0	
Specific gravity	1.010	1.005 - 1.030	
<b><u>Chemical Examination</u></b>			
Urine Protein (Albumin)	Absent	Absent	
Urine Glucose (Sugar)	Absent	Absent	
<b><u>Microscopic Examination</u></b>			
Red blood cells	Absent	0-4	/hpf
Pus cells (WBCs)	1 - 2 /HPF	0-9	/hpf
Epithelial cells	2 - 3 /HPF	0-4	/hpf
Crystals	Absent	Absent	
Cast	Absent	Absent	
Bacteria	Absent	Absent	

\*\*END OF REPORT\*\*

Lab technician

  
 Dr. Kundan Kumar Sahoo  
 CONSULTANT PATHOLOGIST /  
 MICROBIOLOGIST

For Home Collection Please Call at Number :

Zena Healthcare Services

 Plot No. 119, Opp. Water tank Lane, Near Police Phandi, Saheed Nagar, Bhubaneswar-07  
 Ph : 0674-2549902, 9692276908, 8337964922, E-mail : zenahealthcare@gmail.com

Wishing Good Health



**Patient Name :** MR. DEBASIS PANY  
**Age / Gender :** 32 years / Male  
**Patient ID :** 20229

**Referral :** MEDI WHEEL  
**Collection Time :** 27/02/2024, 12:06 PM  
**Reporting Time :** 27/02/2024, 04:31 PM  
**Sample ID :**   
23143

Test Description	Value(s)	Reference Range	Unit
<b>HbA1c, Glycosylated Hemoglobin</b>			
<b>HbA1c (GLYCOSYLATED HEMOGLOBIN), BLOOD</b>	5.22		%
<small>Method : (HPLC, NISIP certified)</small>			
Estimated Average Glucose :	103.11	-	mg/dL

**Interpretation**

As per American Diabetes Association (ADA)	
Reference Group	HbA1c in %
Non diabetic adults >=18 years	<5.7
At risk (Prediabetes)	5.7 - 6.4
Diagnosing Diabetes	>= 6.5
Therapeutic goals for glycemic control	Age > 19 years Goal of therapy: < 7.0 Action suggested: > 8.0 Age < 19 years Goal of therapy: <7.5

**Note:**

1. Since HbA1c reflects long term fluctuations in the blood glucose concentration, a diabetic patient who is recently under good control may still have a high concentration of HbA1c. Converse is true for a diabetic previously under good control but now poorly controlled .
2. Target goals of < 7.0 % may be beneficial in patients with short duration of diabetes, long life expectancy and no significant cardiovascular disease. In patients with significant complications of diabetes, limited life expectancy or extensive co-morbid conditions, targeting a goal of < 7.0 % may not be appropriate.

**Comments**

HbA1c provides an index of average blood glucose levels over the past 8 - 12 weeks and is a much better indicator of long term glycemic control as compared to blood and urinary glucose determinations.

**ADA criteria for correlation between HbA1c & Mean plasma glucose levels.**

HbA1c(%)	Mean Plasma Glucose (mg/dL)
6	126
7	154
8	183
9	212

For Home Collection Please Call at Number :



AGE 32Y M D K9

RATE 80 b/m  
 P-R 162 ms  
 QRS 104 ms  
 QTc 40 ms  
 ST-T 122\*  
 QRS 19\*  
 QTc 57\*

ST-T 122\*  
QRS 19\*  
QTc 57\*

ST-T 122\*  
QRS 19\*  
QTc 57\*

12 LEAD REPORT FORMAT JAK+11.SQ

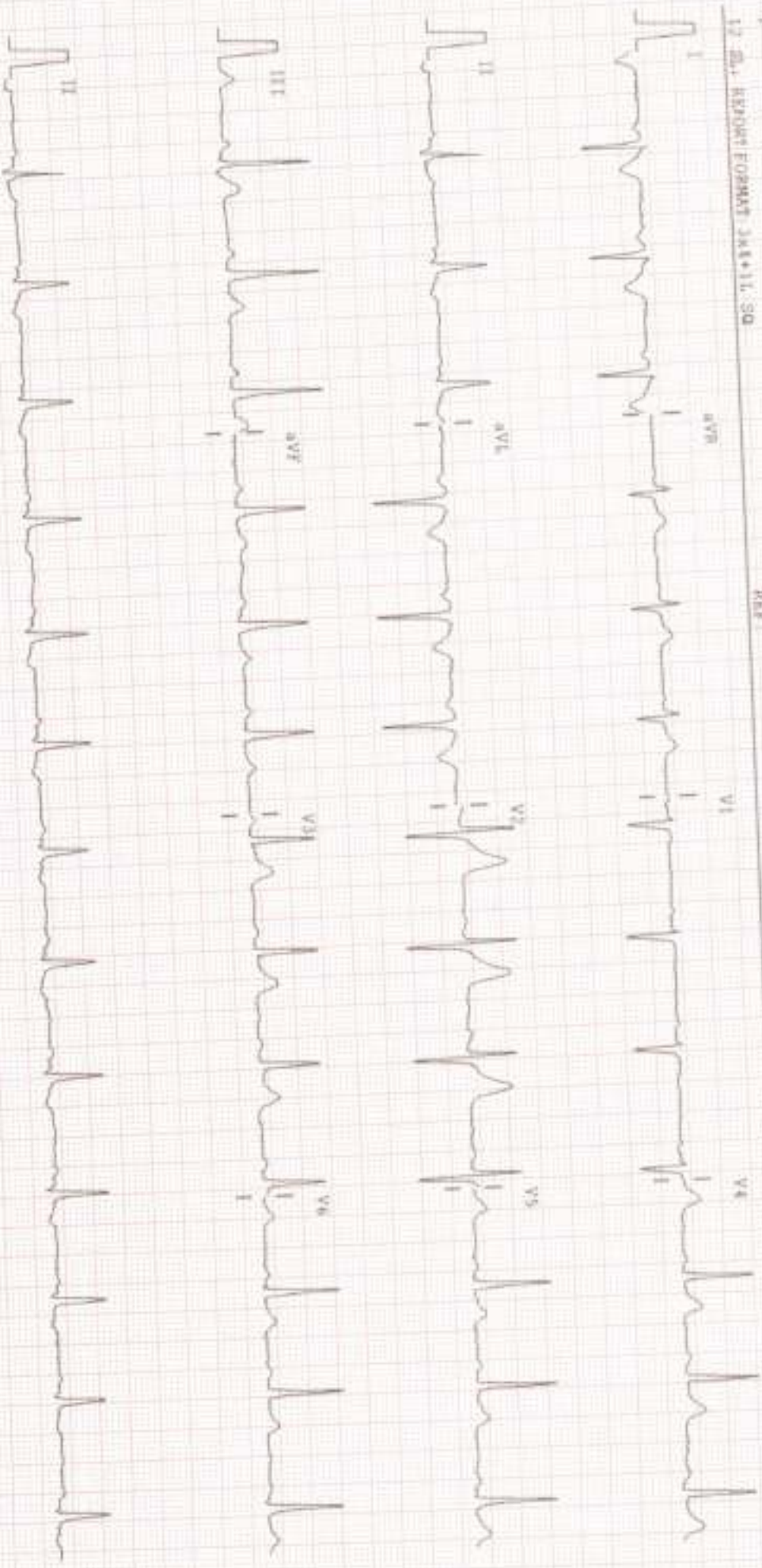

2mm/sec 10mm/mV Motor ON REC ON 0.05-15Hz ALLIEDGENE FISCHER 10121VER-1.91 CLINICALLY CORRELATE THE FINDINGS





**ZENA**  
Healthcare Services  
Professional | Accuracy | Precision

Professional Accuracy Precision

Regd. No. : 1834

**ZENA HEALTHCARE SERVICES**  
(A Unit of Zena Enterprises)

NAME:-DEBASIS PANY

AGE:-32YRS

Patient ID:-03

REFERRAL:-MEDI-WHEEL

DATE :-27.02.2024

SEX :-MALE

CHEST X-RAY PA VIEW SHOWS.

- Both side lung fields are clear.
- Trachea within normal limit.
- Both costophrenic cardiophrenic angle are clear.
- Cardiac shadow within normal limit.
- Media stinum in position

IMPRESSION:-NORMAL STUDY.

Dr. Bhagaban Pradhan  
M.D.(Radio diagnosis)  
Consultant Radiologist



**ZENA**  
Healthcare Services  
Professional | Accuracy | Precision

Professional

Accuracy

Precision

Regd. No. : 1834

# ZENA HEALTHCARE SERVICES

(A Unit of Zena Enterprises)

## MEDICAL REPORT

Date :- 27.02.2024

NAME

Mr. DEBASIS PANY

MEDICAL INFORMATION

Height:- 172 cm

Age:- 32 Yrs

Weight:- 84 kg

Sex:-MALE

Blood Pressure:-118 /64 mmhg

Pulse:-75 /min

Body Mass Index(BMI)

28.4

## ORAL HEALTH CHECK UP

This is to certify that the patient Mr. DEBASIS PANY's oral health condition is good.

Dr. M. K. HOTA  
M.B.B.S.  
SIGNATURE  
REGD No. 899

For Home Collection Please Call at Number :

**Zena Healthcare Services**

Plot No. 119, Opp. Water tank Lane, Near Police Phandi, Saheed Nagar, Bhubaneswar-07  
Ph. - 0674-2549902, 9692276908, 8337964922, E-mail : zenahealthcare@gmail.com

Wishing Good Heal



ZENA HEALTHCARE  
SAHIDNAGAR, BHUBANESWAR

Report



862 / DEBASIS PANY / 32 Yrs / M / 172 Cms / 84 Kg Date: 27-Feb-2024 Refd By : MEDI-WHEEL Examined By :

Stage	Time	Duration	Speed(mph)	Elevation	METs	Rate	%THR	BP	RPP	PVC	Comments
Supine	00:17	0:17	00.0	00.0	01.0	108	57%	122/82	131	00	
Standing	00:34	0:17	00.0	00.0	01.0	103	55%	122/82	125	00	
HV	00:50	0:16	00.0	00.0	01.0	103	55%	122/82	125	00	
ExStart	01:05	0:15	00.0	00.0	01.0	099	53%	122/82	120	00	
BRUCE Stage 1	04:05	3:00	01.7	10.0	04.7	132	70%	123/83	162	00	
BRUCE Stage 2	07:05	3:00	02.5	12.0	07.1	156	83%	124/84	193	00	
WalkEx	09:07	2:02	03.4	14.0	09.2	182	97%	125/85	227	00	
Recovery	09:37	0:30	01.1	00.0	04.2	174	93%	125/86	217	00	
Recovery	10:07	1:00	01.1	00.0	01.2	163	87%	124/85	202	00	
Recovery	12:07	3:00	00.0	00.0	01.0	128	88%	124/84	158	00	
Recovery	14:17	5:10	00.0	00.0	01.0	128	68%	124/83	155	00	

FINDINGS :

Exercise Time 08:02  
 Max HR Attained 182 bpm 97% of Target 188  
 Max BP Attained 125/85  
 Max WorkLoad Attained 9.2 Good response to induced stress  
 Test End Reasons Test Complete

REPORT :







Date: 27-02-2024 10:15:45 AM METs: 1.0 HR: 108 Target HR: 57% of 168 BP: 122/82

Ex Time: 00:00 0.0 mph/0.0 % 25 mm/Sec 1.0 Cm/mV SLC Cal: Notch On/HR: 0.05 Hz/LF 35 Hz

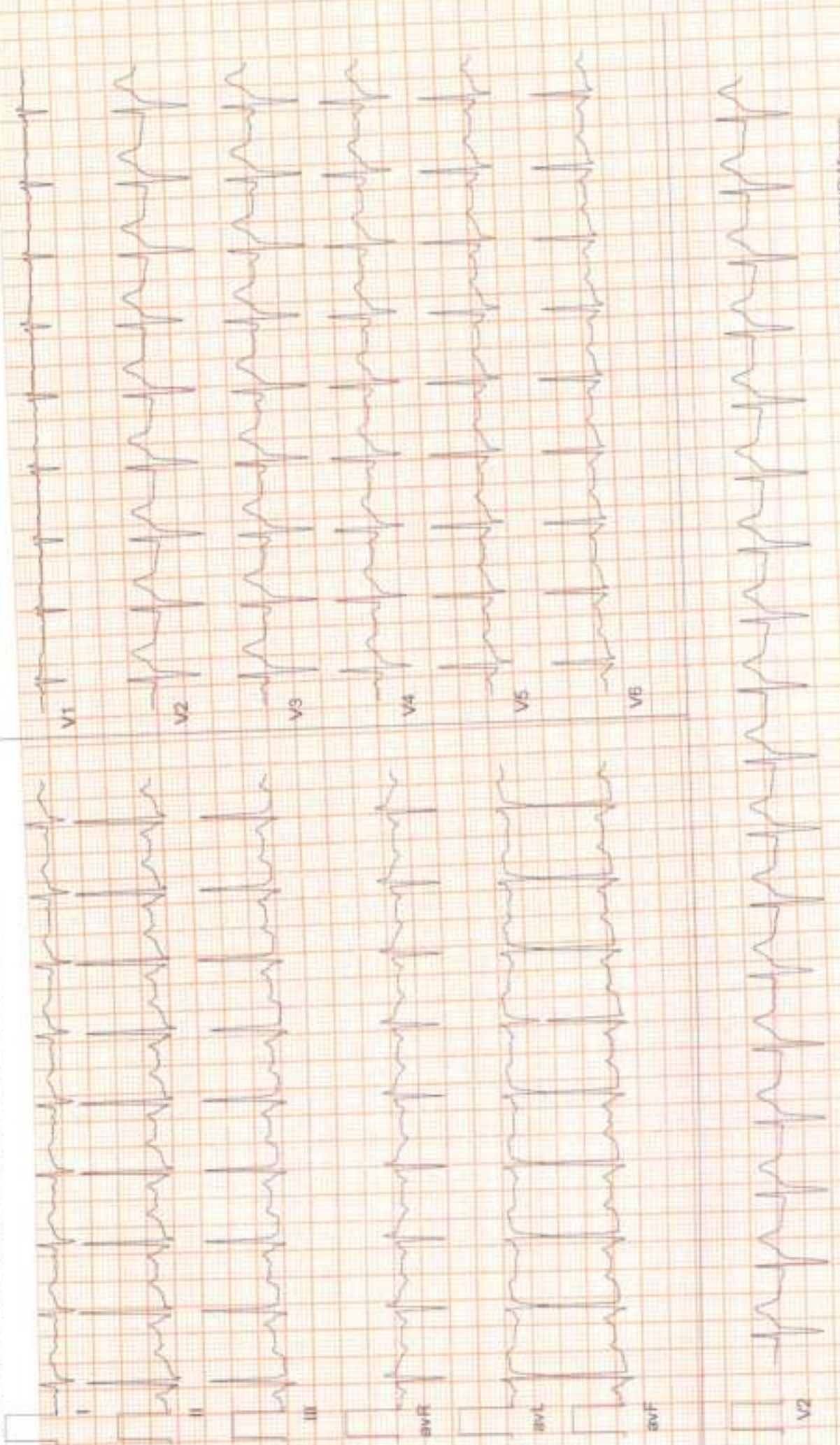

(ADX\_GEM2:6201125)RUnkings





Date: 27-02-2024 10:15:45 AM METs 1.0 HR 103 Target HR 55% of 188 BP 122/82

Ex Time: 00:00 0.0 mph 0.0 % 25 mm/Sec. 1.0 Cm/mV ELC On/ Notch On/ HF 0.05 Hz/LF 35 Hz

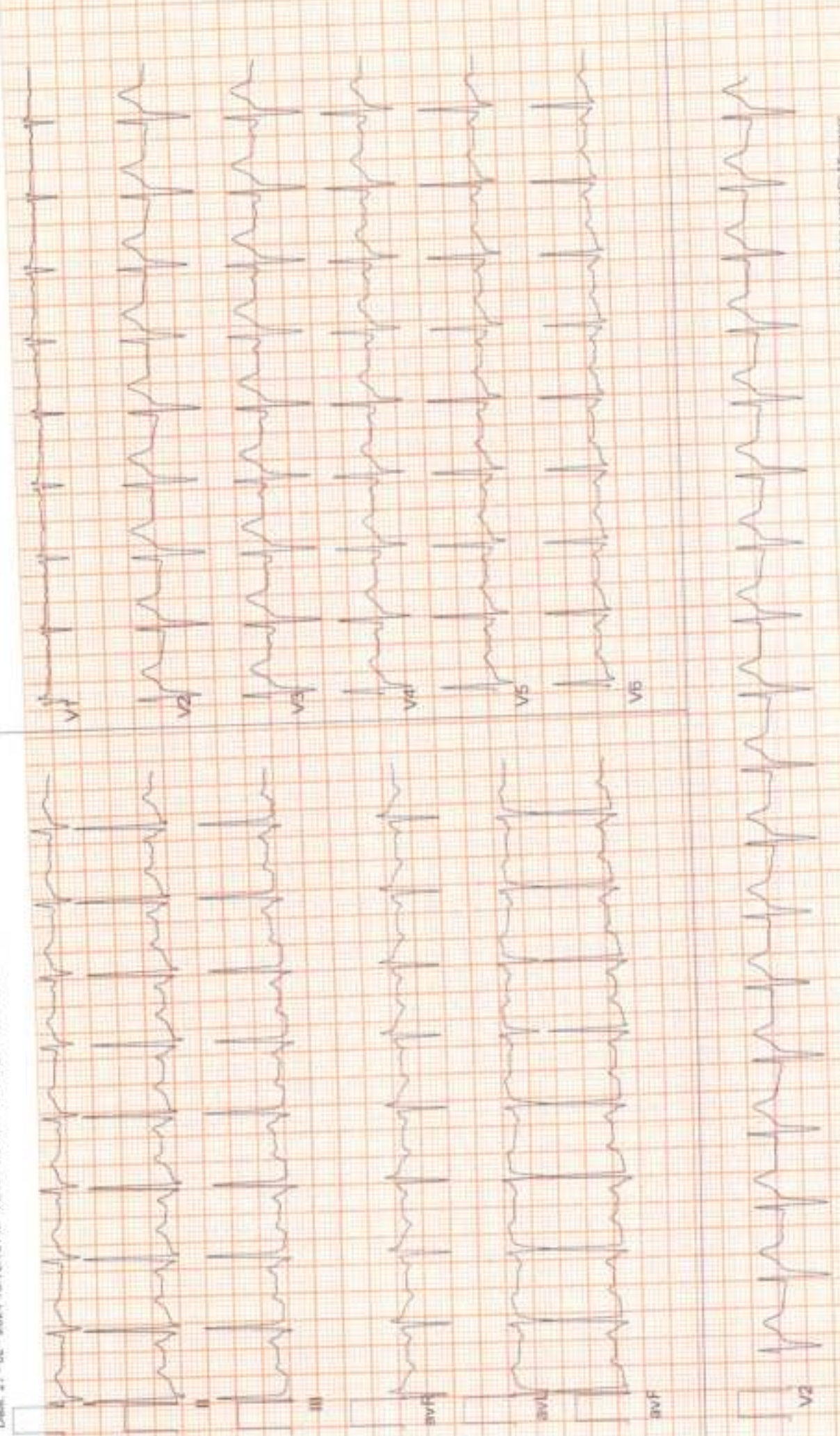

(ADX\_GEM216201125)(F)Mergers





Date: 27-02-2024 10:15:45 AM METs: 1.0 HR: 103 Target HR: 55% of 188 BP: 122/82

Ex Time: 00:00 0.0 High 0.0 % 25 min/Sec. 1.0 Cm/mV BLC: On/ Notch On/ HF 0.05 Hz/LF 35 Hz

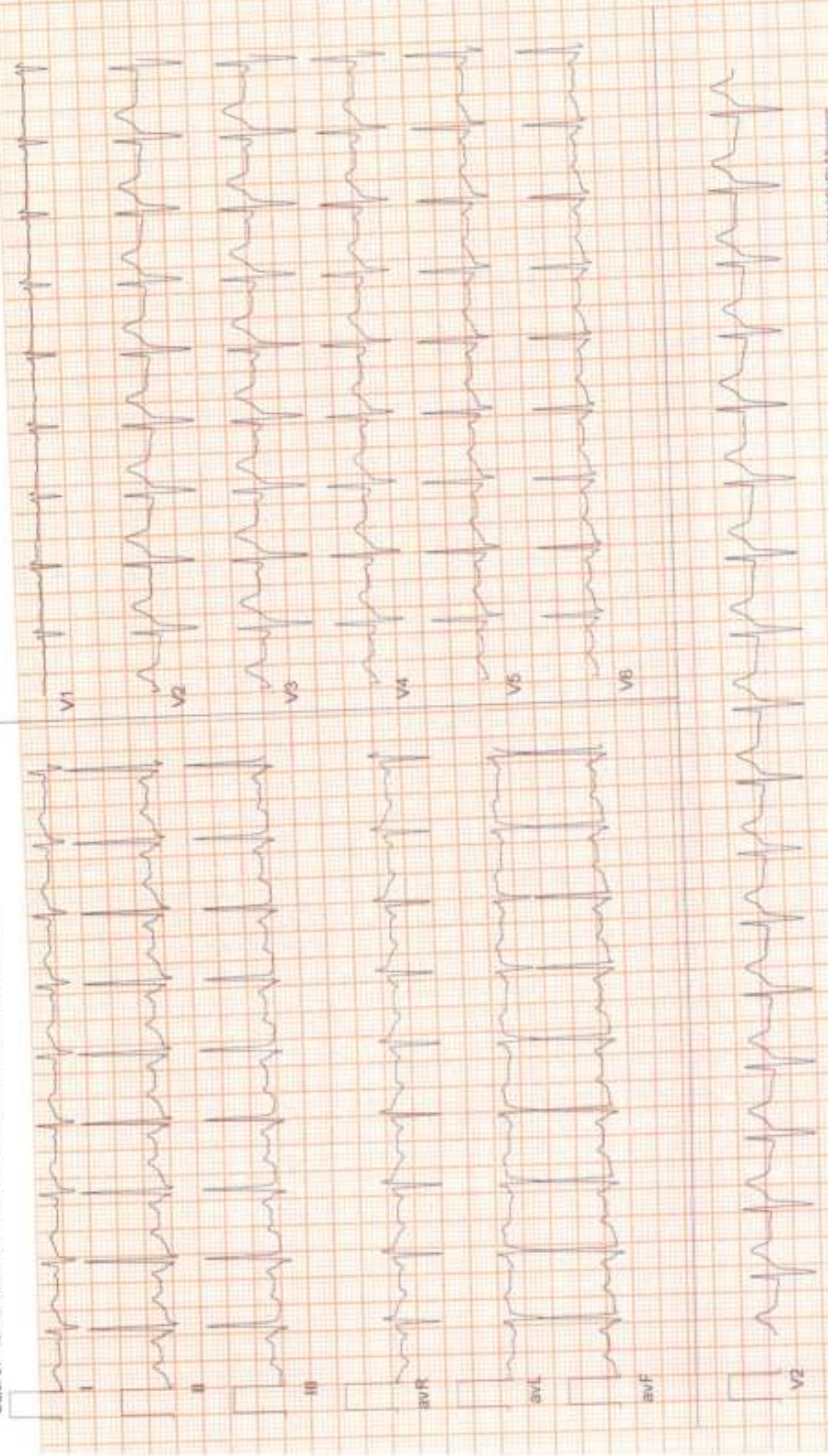

(ADX\_GEM21001120)F1-Meritens



**'ENA HEALTHCARE**

**AHIDNAGAR, BHUBANESWAR**  
862 / DEBASIS PANY / 32 Yrs. / Male / 172 Cm / 84 Kg

**6 x 2 + Rhythm**  
ExStart



ExTime 00:00 0.0 mps/0.0 % 25 mps/Sec 1.0 Crsmmv BLC On/ Notch On/ HF 0.05 Hz & F 35 Hz

Date: 27-02-2024 10:15:45 AM METs: 1.0 HR: 99 Target HR: 53% of 168 BP: 120/82

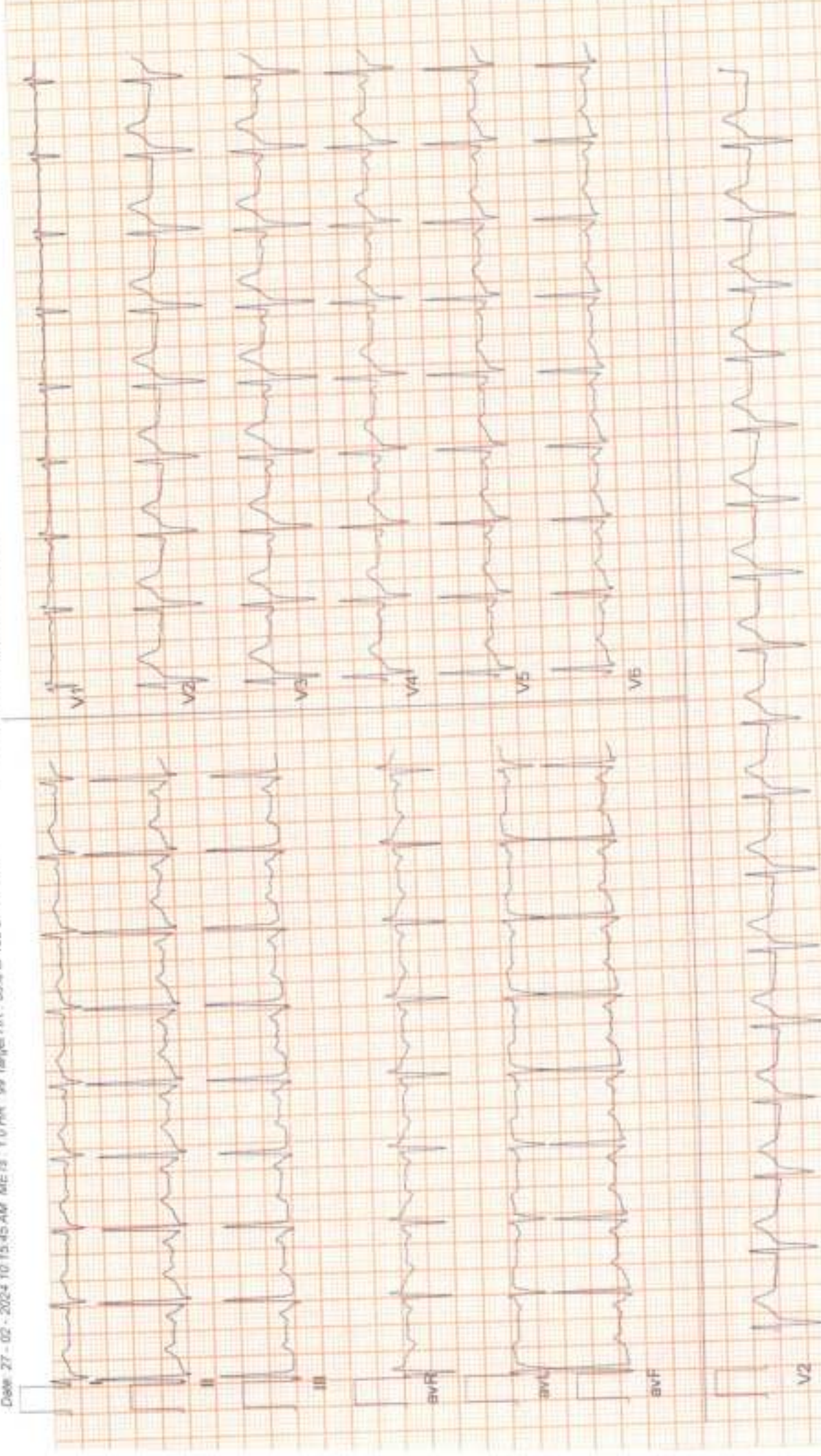

(ADX\_GEM216201125)(R)Abonglet's



Date: 27-02-2004 10:15:45 AM METs: 4.7 HR: 132 Target HR: 70% of 188 BP: 123/83

Ex Time 03:00 1.7 mph/10.0 % 25 mm/Sec 1.0 Crm/V BLC Cuv/ Notch On/ HF 0.05 Hz/VLF 35 Hz

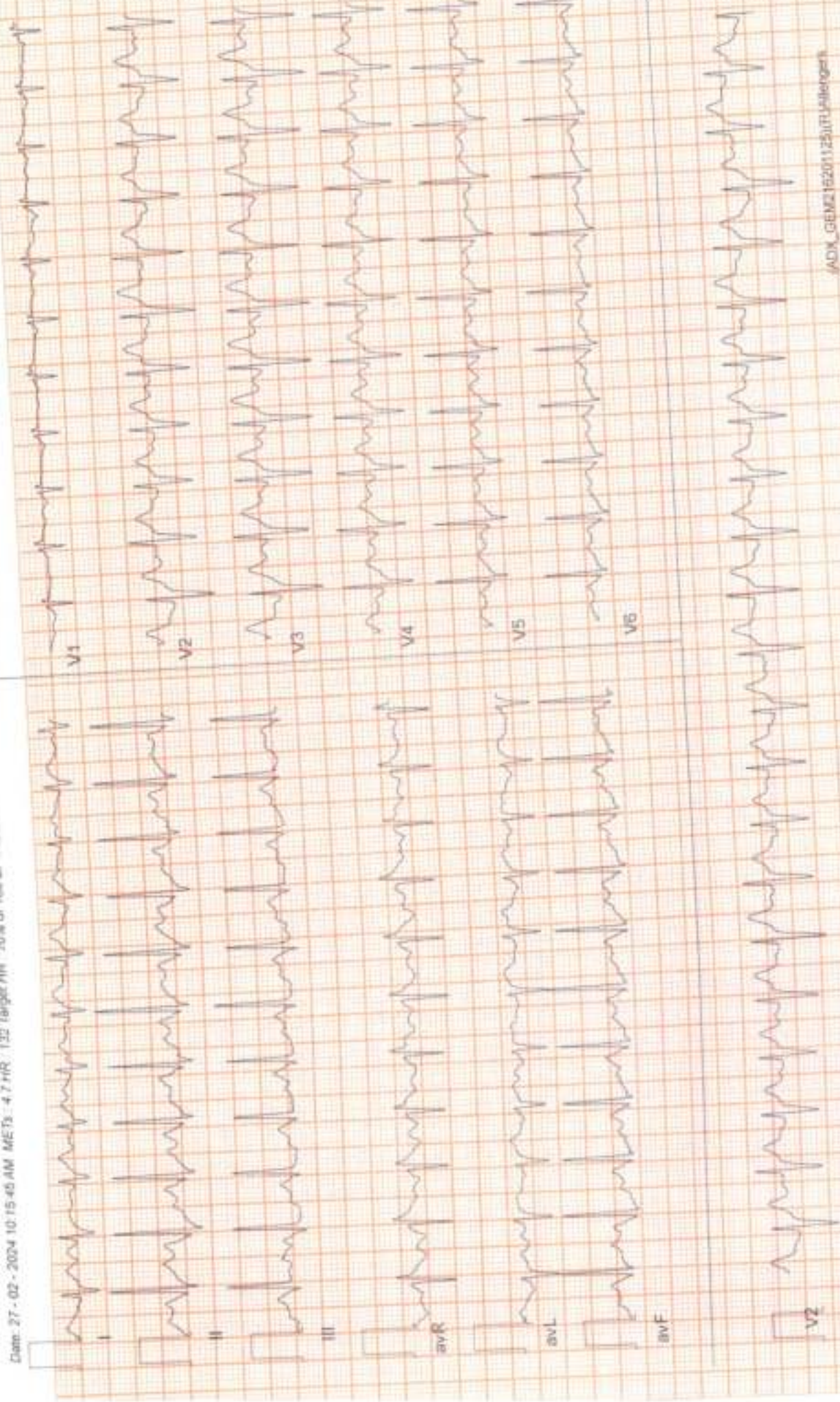



**ENA HEALTHCARE**

AHIDNAGAR, BHUBANESWAR

862 / DEBASIS PANY / 32 Yrs / Male / 172 Cm / 84 Kg

**6 x 2 + Rhythm**  
BRUCE: Stage 2(3:00)

Ex Time: 06:00 2.5 mph 12.0 % 25 min/Sec. 1.0 Crim/V BLC Ov/ Notch Ov/ HF 0.05 Hz/LF 35 Hz

Date: 27-02-2024 10:15:45 AM METs: 7.1 HR: 156 Target HR: 83% of 188 BP: 124/64

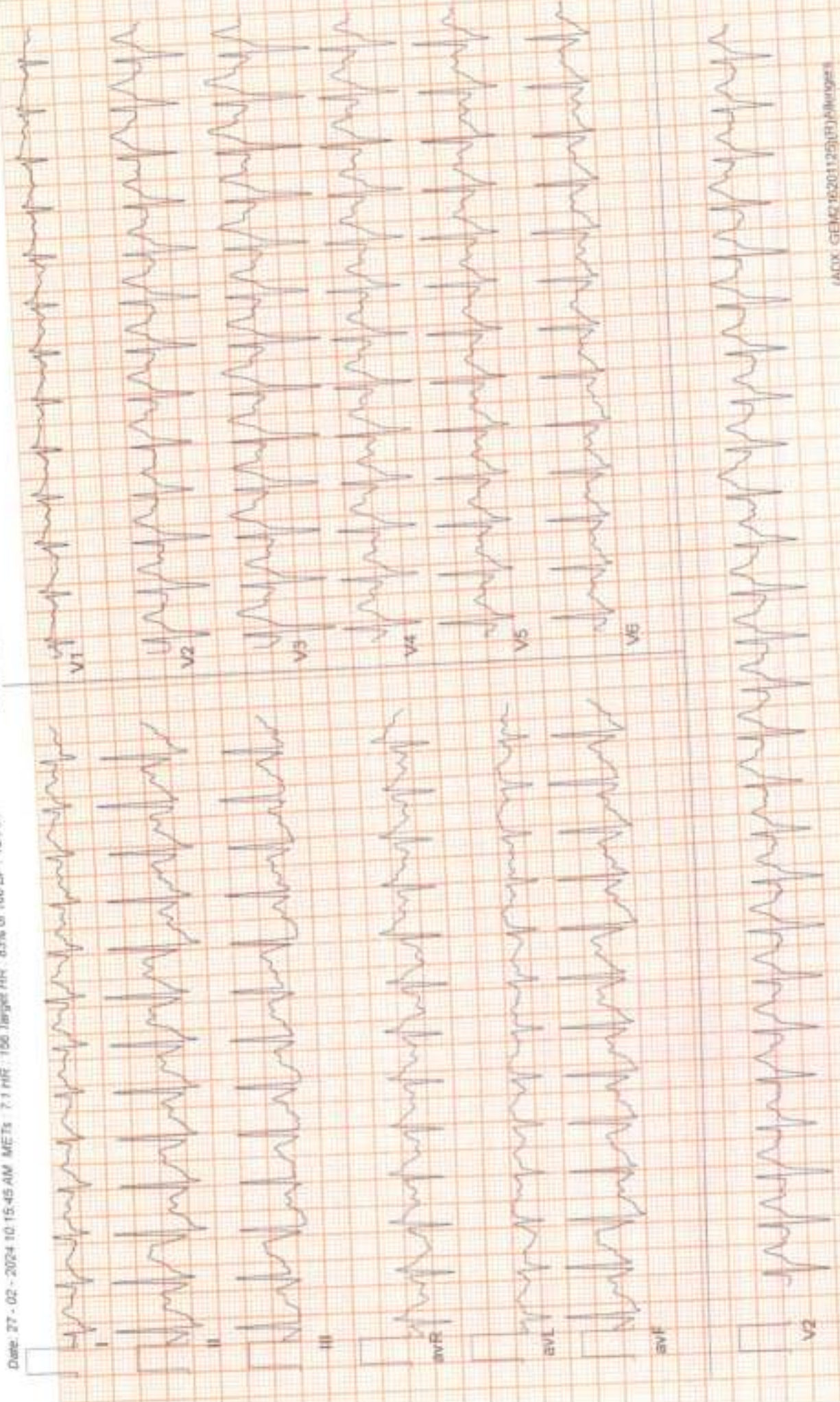

(ADX\_GEMC15201125)P/Amvgs24



**ENA HEALTHCARE**

AHIDNAGAR, BHUBANESWAR

862 / DEBASIS PANY / 32 Yrs / Male / 172 Cm / 84 Kg

**6 x 2 + Rhythm**  
PeakEx

Ex Time 08:00 3.4 mph 14.0 % 25 mm/Sec 1.0 Cm/mV SLC On/ Notch On/ HF 0.05 Hz/LF 35. Hz

Date 27-02-2024 10:15:45 AM METs 9.2 HR 182 Target HR 97% of 188 EF 125%

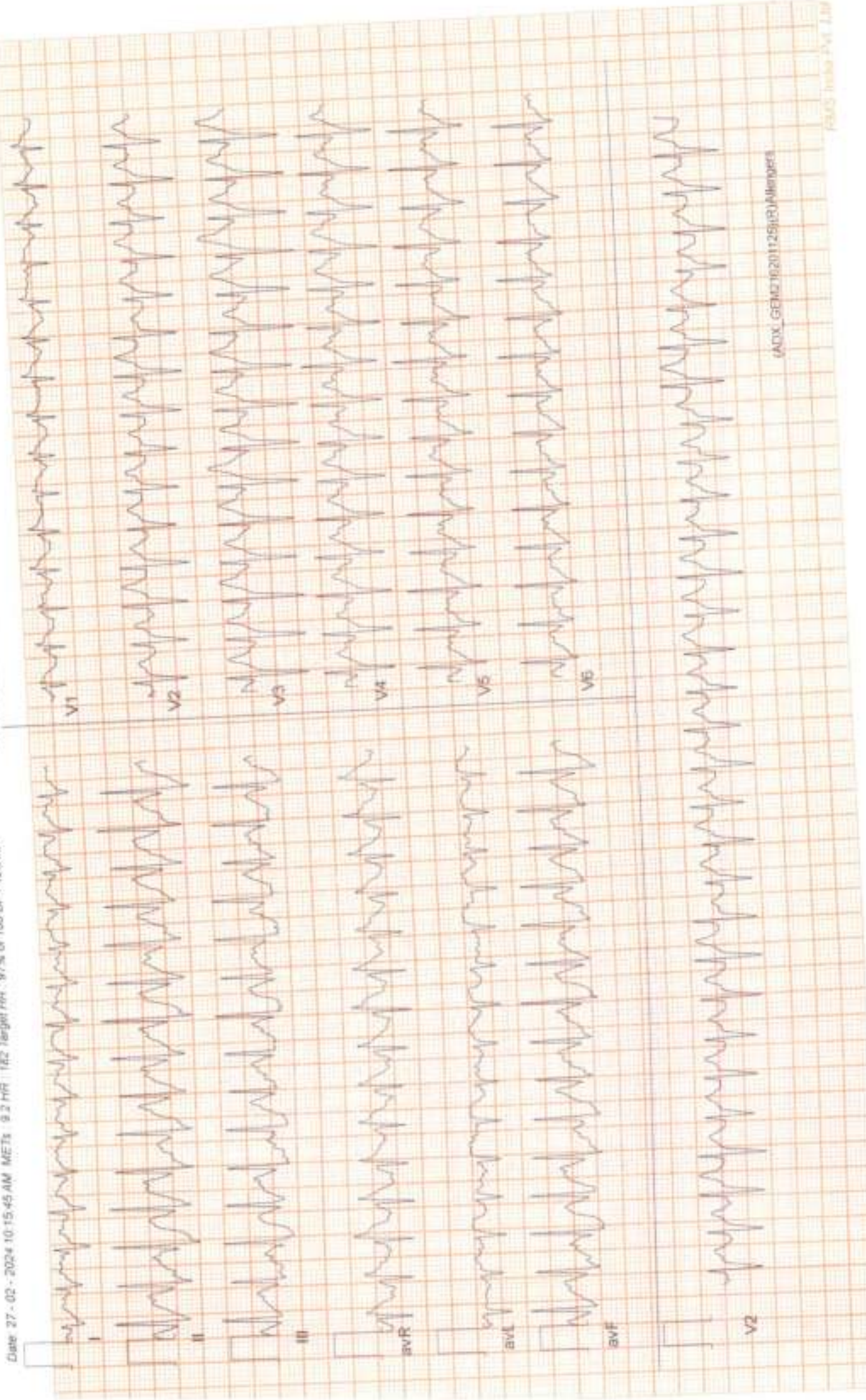

ADIX\_GENC16201125100.MEMD64

6305 India Pvt. Ltd



**ENA HEALTHCARE**

AHIDNAGAR, BHUBANESWAR  
862 / DEBASIS PANY / 32 Yrs / Male / 172 Cm / 84 Kg

**6 x 2 + Rhythm**  
Recovery(0:30)

ExTime 08:02 1.1 mps/0.0 % 25 mm/Sec 1.0 Cm/mV BLC Cw/ Notch On/ HF 0.05 Hz/LF 35 Hz

Date: 27-02-2024 10:15:45 AM METs: 4.2 HR: 174 Target HR: 93% of 188 BP: 125/85

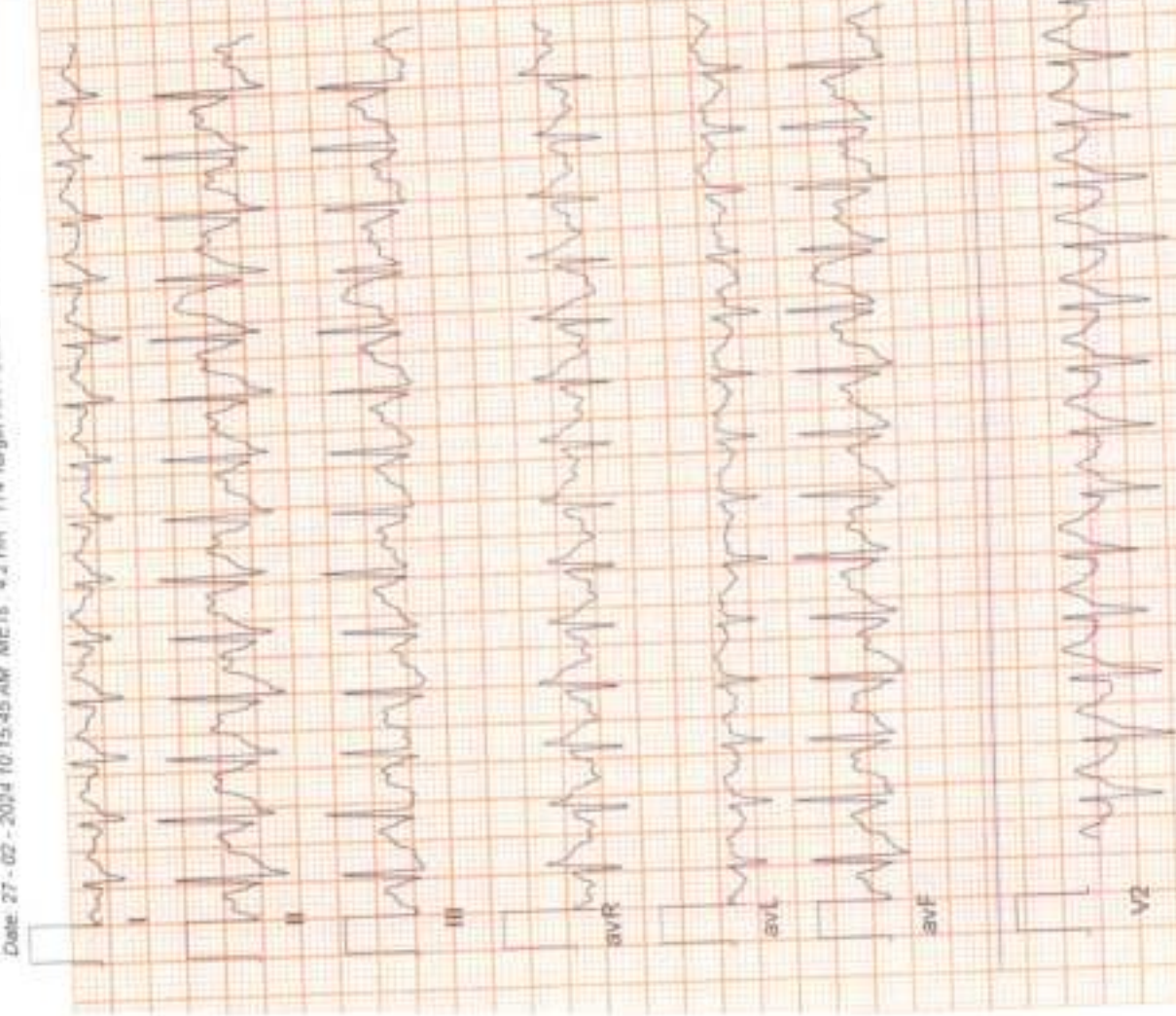

ADX\_GEM2 162011251(1) 24082878



6 x 2 + Rhythm Recovery (1:00)

Date: 27-02-2024 10:15:45 AM METs: 1.2 HR: 163 Target HR: 87% of 188 BP: 134/65

Ex Time: 08:02 1.1 mph 0.0 % 25 mm/Sec 1.0 CrmmV BLC Cov Notch On/ NF 0.05 Hz/LF 35 Hz

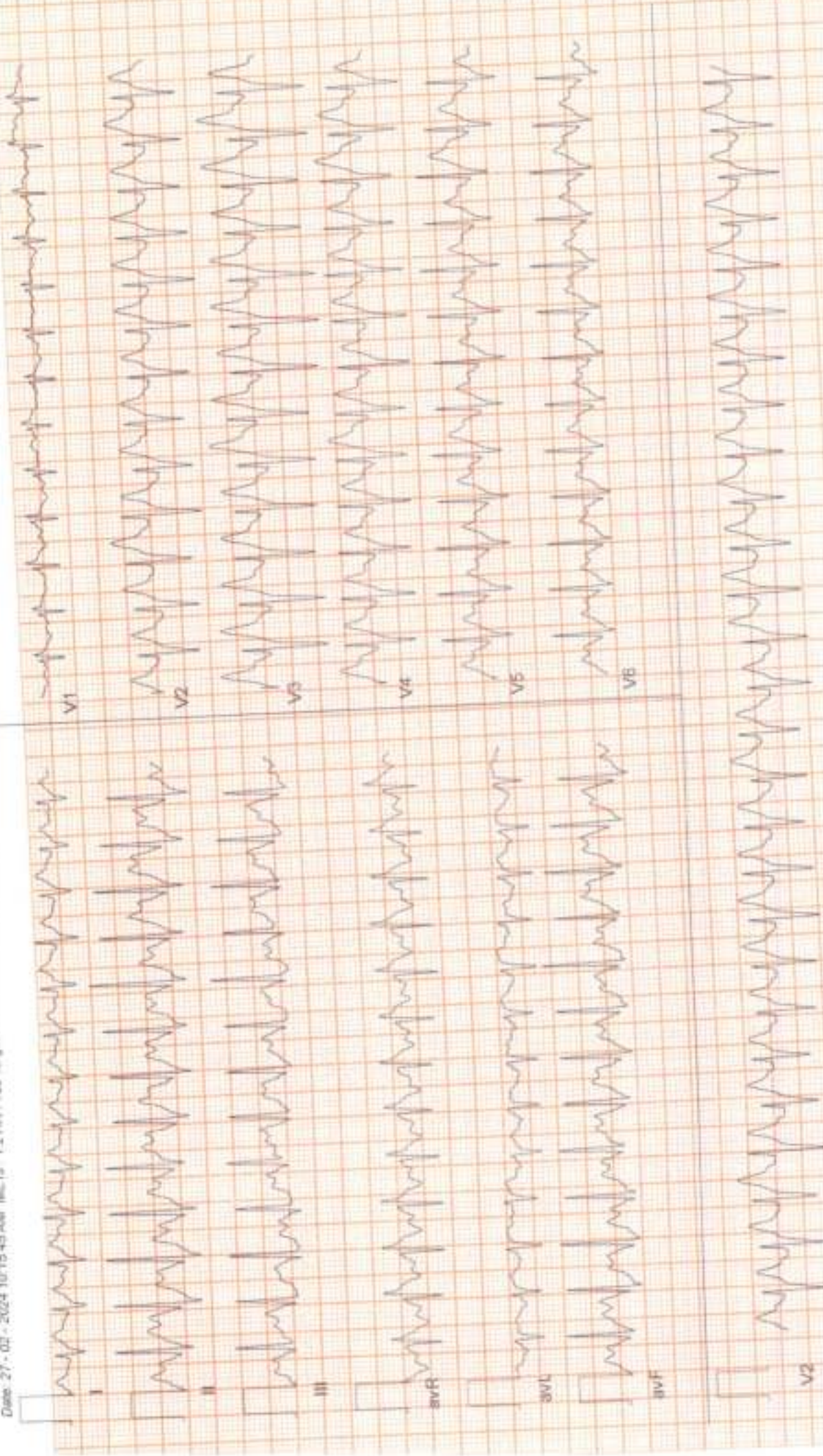

(ADX\_GEM216201125)POAlltemp5



**ENA HEALTHCARE**

AHIDNAGAR, BHUBANESWAR

862 / DEBASIS PANY / 32 Yrs / Male / 172 Cm / 84 Kg

**6 x 2 + Rhythm  
Recovery(3:00)**

Ex Time : 08:02 0.0 mph/0.0 % 25 mm/Sec 1.0 Cm/mV BLC On' Watch On/ HF 0.05 Hz/LF 35 Hz

Date: 27-02-2024 10:15:45 AM METs : 1.0 HR : 128 Target HR : 68% of 188 BP : 124/84

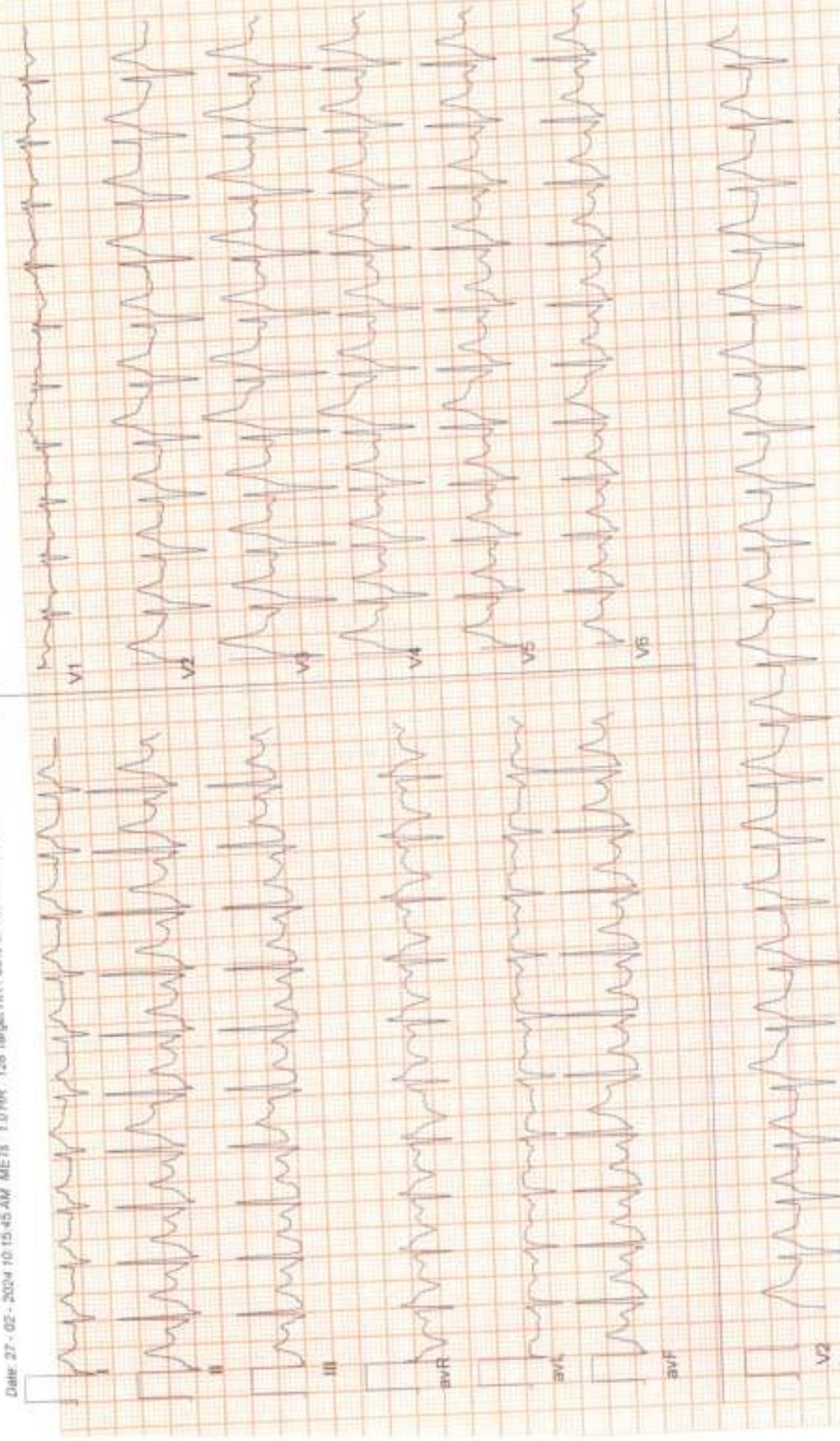

(ADX\_GE M216201175)(RVA)HR0675

AMJ India Pvt Ltd





Date: 27-02-2024 10:15:45 AM METs: 1.0 HR: 126 Target HR: 66% of 168 BP: 124/83

ExTime: 08:02 0.0 mph 0.0 % 25 mm/Sec. 1.0 Cm/mV BLC On/ Notch On/ HF 0 (b) Hz/LF 30 Hz

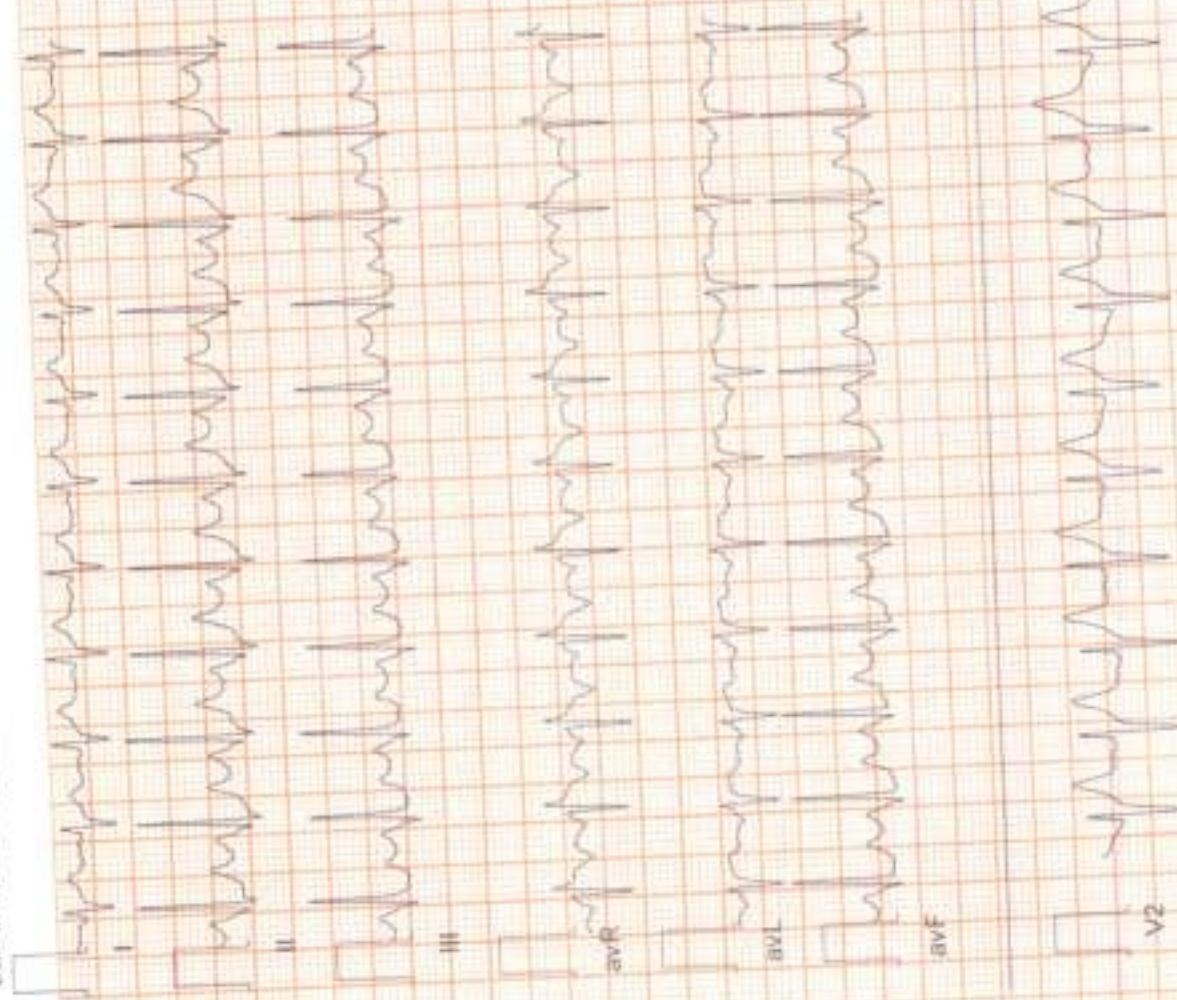

(ADX\_GEM2162011256)R\_P35819978





Patient Name : MR. DEBASIS PANY

Age / Gender : 32 years / Male

Patient ID : 20229

Referral : MEDI WHEEL

Collection Time : 27/02/2024, 12:06 PM

Reporting Time : 27/02/2024, 04:31 PM

Sample ID :



23143

Test Description	Value(s)	Reference Range	Unit
10	240		
11	269		
12	298		
<b>Glucose, Fasting (FBS)</b>			
Glucose fasting Method : Fluoride Plasma-F, Hexokinase	97.44	75 - 115	mg/dL
<b>Glucose, Post Prandial (PP)</b>			
Blood Glucose-Post Prandial Method : Hexokinase	105.62	70 - 140	mg/dL
<b>Creatinine</b>			
Creatinine Method : Serum, Jaffe	0.81	0.60 - 1.30	mg/dL
<b>Uric acid, Serum</b>			
Uric Acid Method : Uricase, Colorimetric	5.23	3.4 - 7.0	mg/dL
<b>BUN, Serum</b>			
BUN-Blood Urea Nitroge Method : Serum, Urease	11	10 - 50	mg/dL
<b>Blood Group ABO &amp; Rh Typing, Blood</b>			
Blood Group (ABO typing) Method : Manual-Hemagglutination	"A"		
RhD Factor (Rh Typing) Method : Manual hemagglutination	Positive		

\*\*END OF REPORT\*\*

Lab technician

Dr. Kundan Kumar Sahoo  
CONSULTANT PATHOLOGIST /  
MICROBIOLOGIST

For Home Collection Please Call at Number :