



MEDICAL FITNESS CERTIFICATE

This is to certify that Mrs./Saroj spouse of Satish Meena of aged 30 .based on the examination, I certify that (he) is in good She mental and physical health and is free from any physical defects such a deafness, colour blindness, and chronic or contagious diseases.

Saroj Meena

Signature of the candidate

Place:

Sikar G.H.R.C.

Date

23/03/2024.

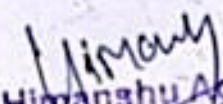
Dr. Himanshu Aggarwal
Dr. Himanshu Aggarwal
RMC No. - 43718/27910
MD/GEN Medicine

RMC No-43718/27910

G.H.R.C-Sikar

Gurukripa Circle, Jyoti Nagar, Piprali Road, Sikar (Raj.) 332001

Ph. : 01572-244548 Fax No. : 01572-254255

E-mail : gurukripahospitals@gmail.com | Website : www.gurukripahospitals.co.in

Helpline : +91-99823-77675

P.T. Name : Mrs. SAROJ MEENA
 Age : 30Y
 Reg No : UHID151263
 Consultant : DR. HIMANSHU AGARWAL
 Department : GENERAL MEDICINE
 Dr. Reg No. : 43718/27910
 Category : TPA

Date/Time : 23-03-2024 / 09:35 AM
 Sex : Female
 Mobile No : 8790075083
 OPD No : 106
 Dr. Room No :
 User Name : VIJAY SWAMI
 Address : SIKAR

BP - 119/64 mmHg
 Pulse :- 82/Min
 SpO2 :- 91%*
 weight :-
 Asthama :-
 Current Medications :-

H/O Diabetes :-
 H/O Drug Allergy :-
 H/O HTN :-
 H/O surgery :-
 LMP (For Female) :-

Presenting Complaints:-

for medical healthy
check up.

Provisional/Final Diagnosis:-

Systemic/local Examination:-

no from findings,

S/O.

Normal Study.

Rx:-

BMI.

Height - 5'3" I. 5'3" f.

Weight - 69 Kg.

BMI - 26.9.

Investigation Advised -

 Dr. Himanshu Agarwal
 MD. GEN. Medicine
 RMC No. 43718/27910
 G. H. R. C. - Sikar

Review after..... days

On dated.....



GURUKRIPA HOSPITAL RESEARCH CENTRE PVT.LTD.

Gurukripa Circle, Jyoti Nagar, Piprali Road, Sikar (Raj.) 332001

PH: 01572-244548 Helpline :- +91-9571883826

email: gurukripahospitals@gmail.com | Website : www.gurukripahospitals.co.in



Name	:Mrs.SAROJ MEENA	Reg. No.	:OutSide	IPD/OPD Status	:OPD
Age/Sex	:30 Y/Female	Lab No.	:21240323031	consultant	:SELF
Ref. Dr.		Receipt no	: 23-151263	Location/Bed.No	1.

Sample Collected at: 23/03/2024 9:30:30

Report Gen at: 23/03/2024 5:37:53 PM

AM: 30AM



Accession No

CLINICAL PATHOLOGY REPORT



Registration No

Urine Routine Examination Report

Investigation	Result	Unit
COLOR	Pale Yellow	
APPEARANCE	CLEAR	
PH	6.0	
SPECIFIC GRAVITY	1.015	
ALBUMIN	NIL	
SUGAR	NIL	
RBC	NIL	
PUS CELLS	2-3	0-0/HPF
EPITHELIAL CELL	1-2	0-1/HPF
CASTS	NIL	0-1/HPF
CRYSTALS	NIL	0-0/HPF
BACTERIA	NIL	0-0/HPF
OTHER	NIL	0-0/HPF

Pooja
PATHOLOGIST
Dr. Pooja Agarwal
 MD (Pathologist)
 Reg. No. 31402/16727
 G. H. R. C., Sikar

TECHNOLOGIST

THIS REPORT IS NOT VALID FOR MEDICO-LEGAL PURPOSE



GURUKRIPA HOSPITAL RESEARCH CENTRE PVT.LTD.

Gurukripa Circle, Jyoti Nagar, Piprali Road, Sikar (Raj.) 332001

PH: 01572-244548 Helpline :- +91-9571883826

email: gurukripahospitals@gmail.com | Website : www.gurukripahospitals.co.in



Name	:Mrs.SAROJ MEENA	Reg. No.	:OutSide	IPD/OPD Status	:OPD
Age/Sex	:30 Y/Female	Lab No.	:21240323031	consultant	:SELF
Ref. Dr.	:	Receipt no	: 23-151263	Location/Bed.No	:

Sample Collected at: 23/03/2024 9:30:30 AM

Report Gen at: 23/03/2024 5:38:02 PM



CLINICAL PATHOLOGY REPORT



Accession No

Registration No

SAMPLE TYPE :

Investigations	Result	Unit	Biological Reference Interval
URINE SUGAR FASTING	nil	-	-

*** End of Report ***

Roys
Dr. Pooja Agarwal
 MD (Pathologist)
 Reg. No. 31402/16727
 G. H. R. C., Sikar

TECHNOLOGIST

THIS REPORT IS NOT VALID FOR MEDICO-LEGAL PURPOSE



GURUKRIPA HOSPITAL RESEARCH CENTRE PVT.LTD.

Gurukripa Circle, Jyoti Nagar, Piprali Road, Sikar (Raj.) 332001

PH: 01572-244548 Helpline :- +91-9571883826

email: gurukripahospitals@gmail.com | Website : www.gurukripahospitals.co.in



B-2021-4617

Name	:Mrs.SAROJ MEENA	Reg. No.	:OutSide	IPD/OPD Status	:OPD
Age/Sex	:30 Y/Female	Lab No.	:21240323031	consultant	:SELF
Ref. Dr.	:	Receipt no	: 23-151263	Location/Bed.No	:

Sample Collected at: 23/03/2024 9:30:30 AM

Report Gen at: 23/03/2024 5:38:39 PM



CYTOLOGY REPORT



Accession No

Registration No

SAMPLE TYPE :

Investigations	Result	Unit	Biological Reference Interval
URINE SUGAR PP	nil		*

*** End of Report ***

PATHOLOGIST

Pooja
Dr. Pooja Agarwal

MD (Pathologist)

Reg. No. 31402/16727

G. H. R. C., Sikar

TECHNOLOGIST

THIS REPORT IS NOT VALID FOR MEDICO-LEGAL PURPOSE



GURUKRIPA HOSPITAL RESEARCH CENTRE PVT.LTD.

Gurukripa Circle, Jyoti Nagar, Piprali Road, Sikar (Raj.) 332001

PH: 01572-244548 Helpline :- +91-9571883826

email: gurukripahospitals@gmail.com | Website : www.gurukripahospitals.co.in



B-2023-6847

Name	:Mrs.SAROJ MEENA	Reg. No.	:OutSide	IPD/OPD Status	:OPD
Age/Sex	:30 Y/Female	Lab No.	:21240323031	consultant	:SELF
Ref. Dr.	:	Receipt no	: 23-151263	Location/Bed.No	:

Sample Collected at: 23/03/2024 9:30:30 AM

Report Gen at: 23/03/2024 5:37:36 PM



HAEMATOLOGY REPORT



Accession No

Registration No

SAMPLE TYPE :

Investigations	Result	Unit	Biological Reference Interval
ESR	18	mm/1hr	0.0-15.0

*** End of Report ***

ESR)Methodology :WESTERGREN with Trisodium citrate whole blood

Pooja
PATHOLOGIST
Dr. Pooja Agarwal
 MD (Pathologist)
 Reg. No. 31402/16727
 G. H. R. C., Sikar

TECHNOLOGIST

THIS REPORT IS NOT VALID FOR MEDICO-LEGAL PURPOSE



GURUKRIPA HOSPITAL RESEARCH CENTRE PVT.LTD.

Gurukripa Circle, Jyoti Nagar, Piprali Road, Sikar (Raj.) 332001

PH: 01572-244548 Helpline :- +91-9571883826

email: gurukripahospitals@gmail.com | Website : www.gurukripahospitals.co.in



Name	:Mrs.SAROJ MEENA	Reg. No.	:OutSide	IPD/OPD Status	:OPD
Age/Sex	:30 Y/Female	Lab No.	:21240323031	consultant	:SELF
Ref. Dr.	:	Recpt no	: 23-151263	Location/Bed.No	:

Sample Collected at: 23/03/2024 9:30:30 AM

Report Gen at: 23/03/2024 5:33:22 PM



COMPLETE BLOOD COUNT



Accession No

Registration No

SAMPLE TYPE : WHOLE BLOOD

Investigations	Result	Unit	Biological Reference Interval
Hemoglobin (Hb%)	11.4	gm/dl	11-15
TLC.	8100	/CU MM	4,000-11,000
DLC			
Neutrophils	67	%	56-62
Lymphocytes	29	%	20-50
Eosinophils	02	%	1-6
Monocytes	02	%	0-5
Basophils	00	%	0-1
Red Cell Count (TRBC)	4.94	million/cumm	3.5-5.0
PCV/HCT	33.4	%	36-46
MCV	68.0	f	80-95
MCH	23.2	pg	26.5-33.5
MCHC	34.2	g/dl	31.5-35.0
Platelet Count	1.33	Lakhs/cumm	1.50-4.50

*** End of Report ***

Dr. Pooja
PATHOLOGIST
Dr. Pooja Agarwal
 MD (Pathologist)
 Reg. No. 31402/16727
 G. H. R. C., Sikar

TECHNOLOGIST

THIS REPORT IS NOT VALID FOR MEDICO-LEGAL PURPOSE

LABORATORY TEST REPORT



Patient ID:	102380117	Booking Date & Time:	23/03/2024 11:59:03
Name:	Mrs SAROJ MEENA	Sample Collection:	23/03/2024 11:59:43
Age:	30 Yrs Sex: Female	Sample Received:	23/03/2024 11:59:43
Ref. By:		Report Date & Time:	23/03/2024 16:07:40
Company:	GURUKRIPA HOSPITAL SIKAR	Sample Type:	Smear
		Report Status:	Final

PAP SMEAR**CYTOPATHOLOGY REPORT**

SPECIMEN : Cervical cytology.

MICROSCOPIC : By Bethesda system terminology, 2014

A) Statement of adequacy : Smears are satisfactory for evaluation.

B) Microscopy : The smears show superficial and intermediate squamous cells
No yeast cell or Trichomonas seen.

C) Endocervical cells : Present

D) Koilocytotic cells : Absent

E) Dysplastic cells : Absent

F) Malignant cells : Absent

GENERAL CATEGORIZATION : Negative for intraepithelial lesion and malignancy.

IMPRESSION : Negative for intraepithelial lesion and malignancy.

*** End of Report ***

DR. POOJA AGARWAL
MD (Pathology)
Reg. No. 31402/16727
G. H. R. C., Sikar

Dr. D.C KOTIARI
MD, Pathology
RMC. 30184, 13983

Page No. 1 of 1





GURUKRIPA HOSPITALS RESEARCH CENTER PVT. LTD.

Gurukripa Circle, Jyoti Nagar, Piprali Road, Sikar (Raj.) 332001

Helpline : 01572-244548, 241548

H-2021-0867

E-mail : gurukripahospitals@gmail.com, www.gurukripahospitals.co.in



2-D ECHO COLOUR DOPPLER REPORT

NAME:- MRS:-SAROJ MEENA

AGE:-30Y/Sex:-F

Date:-23-MARCH-2024

LEFT VENTRICLE:

Size : Normal
Wall Motion : Normal

LEFT ATRIUM

Diameter :- 30mm

Dimensions (2D / M-mode)

LVID D 43 mm
LVID S 28 mm
EF 60%
PW (d) 8 mm IVS (D) 9mm
PW (S) 10 mm IVS (S) 11mm

RIGHT VENTRICLE

RVI D (d) :- 25mm

MITRAL VALVE:- NORMAL

LV Inflow Doppler:-

Peak E 0.5m/sec Peak A Vel 0.7m/sec

Mitral Regurgitation:-MILD

Tricuspid Regurgitation:-MILD(23+RAP)

AORTIC VALVE:- NIL

AORTIC Regurgitation:-NIL

PERICARDIUM:- NORMAL

IMPRESSION:

- NO RWMA
- MILD MR,MILD TR(23+RAP),NO AR
- DIASTOLIC FUNCTION NORMAL
- NORMAL LV SYSTOLIC FUNCTION, EF-60%
- No Intra Cardiac clot/vegetation/ Pericardial effusion

DR. K. SONI
(REG NO 27757)
MD (Internal Medicine)
Chief Internal Medicine Cardiologist
REG. NO. 27757



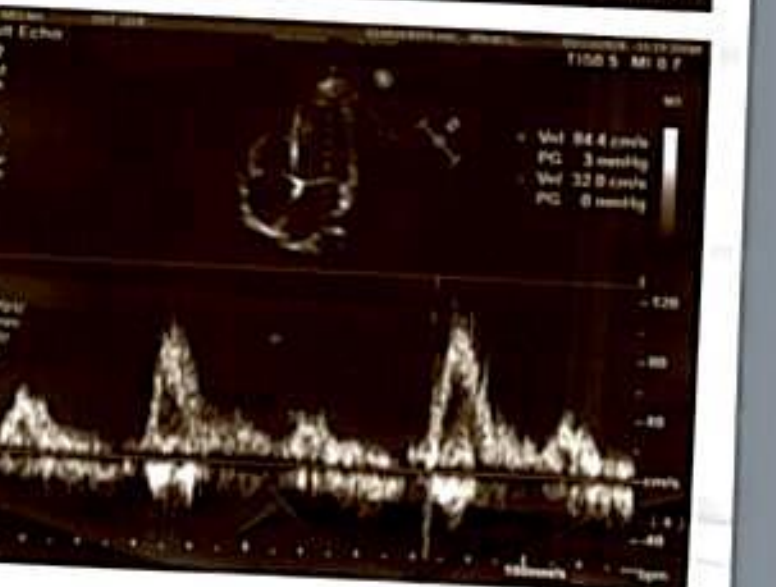
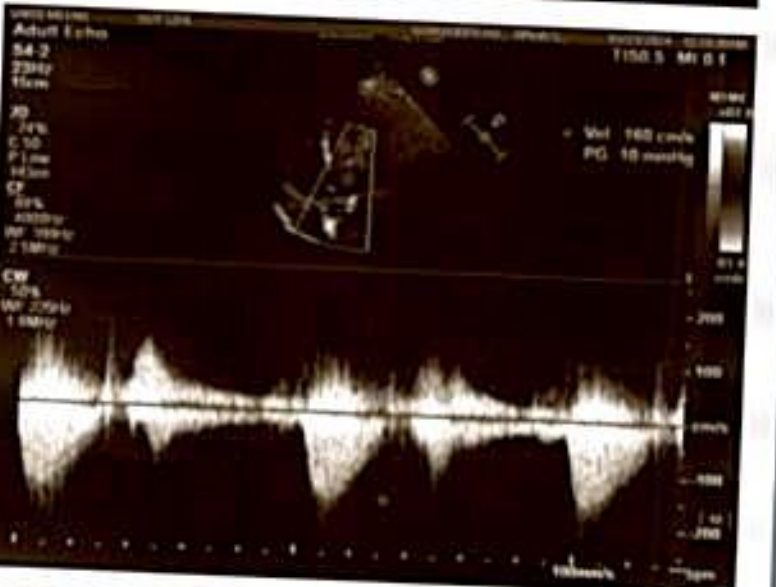
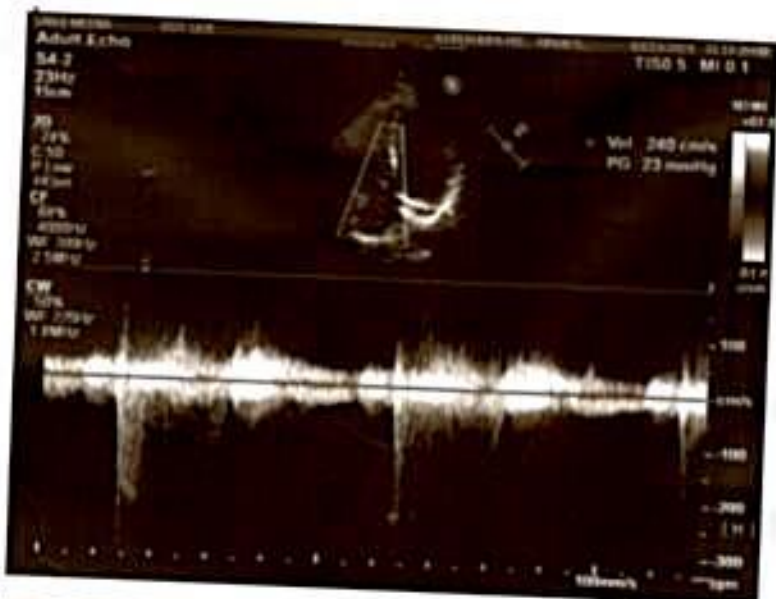

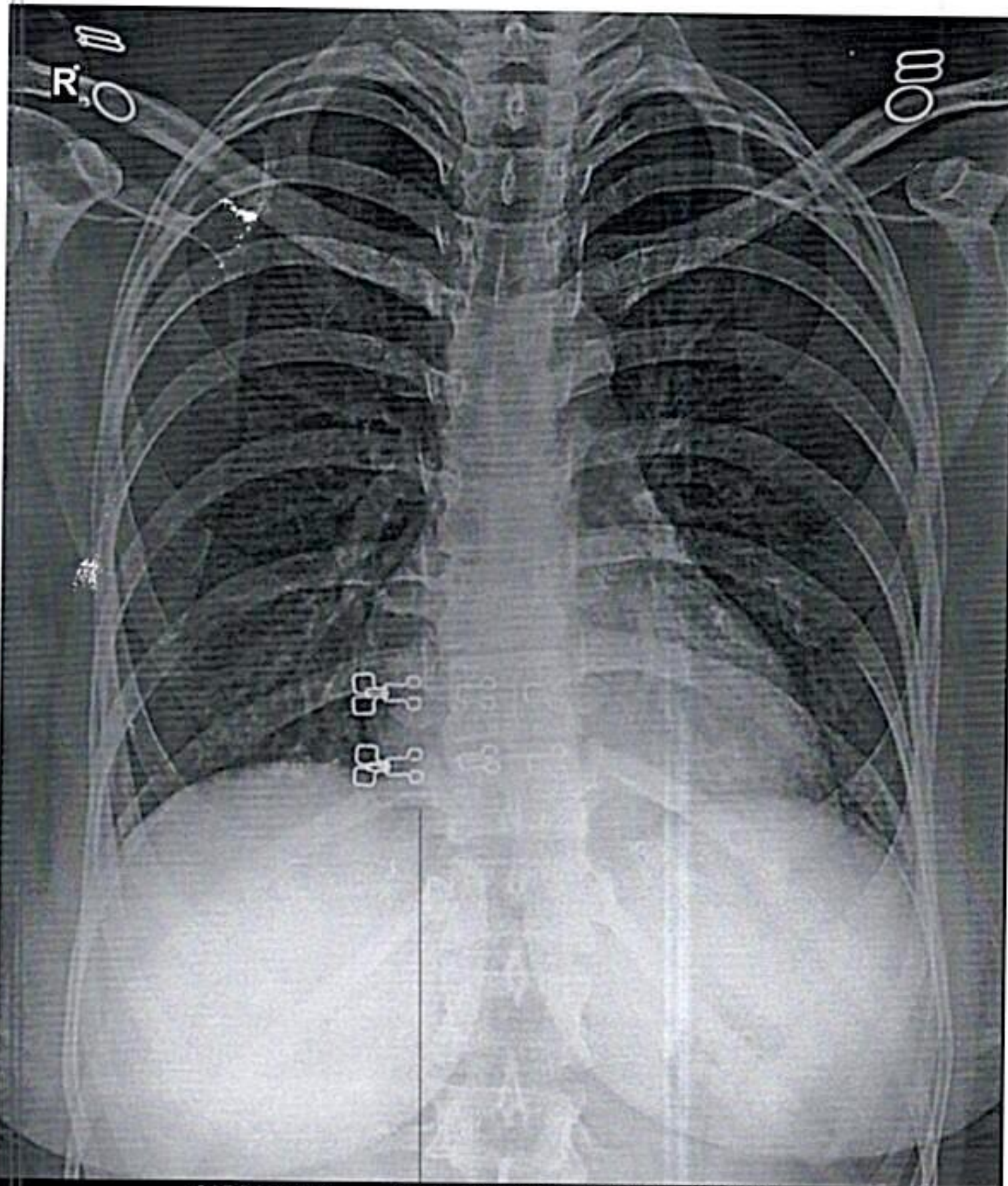

SAROJ MEENA F CHEST,PA VIEW 23-Mar-24 11:00 AM
GURUKRIPA HOSPITALS, SIKAR



GURUKRIPA HOSPITAL RESEARCH CENTRE PVT.LTD.

Gurukripa Circle, Jyoti Nagar, Piprali Road, Sikar (Raj.) 332001

PH: 01572-244548 Helpline :- +91-9571883826

email: gurukripahospitals@gmail.com | Website : www.gurukripahospitals.co.in



10-2021-0667

Name : Mrs. SAROJ MEENA	Reg. No. : OutSide	IPD/OPD Status : OPD
Age/Sex : 30 Y/Female	Lab No. : 21240323031	consultant : SELF
Ref. Dr. :	Receipt no : 23-151263	Location/Bed.No :

Sample Collected at: 23/03/2024 9:30:30 AM

Report Gen at: 23/03/2024 5:36:20 PM



BIOCHEMISTRY



Accession No

Registration No

SAMPLE TYPE :

Investigations	Result	Unit	Biological Reference Interval
BLOOD SUGAR (FASTING)	70.0	mg/dl	74-106
URINE SUGAR FASTING	nil	-	-
BLOOD SUGAR (RANDOM)	99.0	mg/dl	70-140
LIPID PROFILE.			
TOTAL CHOLESTROL	154.3	mg/dl	0-200
TRIGLYCERIDES	127.5	mg/dl	0-150
HDL CHOLESTROL	43.4	mg/dl	40-88
LDL CHOLESTROL	85.40	mg/dl	25-60
VLDL CHOLESTROL	25.50	mg/dl	0-100

*** End of Report ***

BLOOD SUGAR (FASTING) Methodology : GOD-POD with Serum / Plasma

BLOOD SUGAR (R) Methodology GOD-POD With Serum / Plasma

TOTAL CHOLESTROL

Normal < 200 mg / dl Desirable

Border Line High 200-239 mg/dl

High > 240 mg / dl

TRIGLYCERID

Normal< 150 mg / dl

Border Line High 150 - 199 mg / dl

High>= 200-499 mg / dl

Very High>= 500 mg / dl

LDL CHOLESTROL

Normal< 130 mg / dl Desirable

Border Line High 130 - 159 mg / dl

High >160 mg / dl

VLDL CHOLESTROL

<30 mg/dl

Methodology : TC Enzymatic ,TRIG Enzymatic GPO-POD, HDLC Phosphotungstic ACID / MgCl 2 , LDLC=T.CHOL -HDL -TRIG / 5.

PATHOLOGIST
Dr. Pooja Agarwal
MD (Pathologist)

Reg. No. 31402/16727

G. H. R. C., Sikar

TECHNOLOGIST

THIS REPORT IS NOT VALID FOR MEDICO-LEGAL PURPOSE



GURUKRIPA HOSPITAL RESEARCH CENTRE PVT.LTD.

Gurukripa Circle, Jyoti Nagar, Piprali Road, Sikar (Raj.) 332001

PH: 01572-244548 Helpline :- +91-9571883826

email: gurukripahospitals@gmail.com | Website : www.gurukripahospitals.co.in



IS-2021-4867

Name	:Mrs.SAROJ MEENA	Reg. No.	:OutSide	IPD/OPD Status	:OPD
Age/Sex	:30 Y/Female	Lab No.	:21240323031	consultant	:SELF
Ref. Dr.	:	Receipt no	: 23-151263	Location/Bed.No	:

Sample Collected at: 23/03/2024 9:30:30 AM

Report Gen at: 23/03/2024 5:37:07 PM



LIVER FUNCTION TEST



Accession No

Registration No

SAMPLE TYPE :

Investigations	Result	Unit	Biological Reference Interval
SGOT (AST)	19.8	U/L	0-40
SGPT (ALT)	21.3	U/L	0-40
BILIRUBIN (TOTAL)	0.52	mg/dl	0.00-1.10
BILIRUBIN DIRECT	0.17	mg/dl	0.00-0.25
BILIRUBIN INDIRECT	0.35	mg/dl	0.00-1.10
TOTAL PROTEIN	6.02	g/dL	6.6-8.3
ALBUMIN	4.24	g/dl	3.5-5.0
GLOBULIN	1.78	g/dl	2.0-3.0
A/G RATIO	2.38		1.0-2.3
ALKALINE PHOSPHATASE	69.6	/CUMM	40-140

*** End of Report ***

Pooja
PATHOLOGIST
Dr. Pooja Agarwal
 MD (Pathologist)
 Reg. No. 31402/16727
 G. H. R. C., Sikar

TECHNOLOGIST

THIS REPORT IS NOT VALID FOR MEDICO-LEGAL PURPOSE



GURUKRIPA HOSPITAL RESEARCH CENTRE PVT.LTD.

Gurukripa Circle, Jyoti Nagar, Piprali Road, Sikar (Raj.) 332001

PH: 01572-244548 Helpline :- +91-9571883826

email: gurukripahospitals@gmail.com | Website : www.gurukripahospitals.co.in



18-2021-4867

Name	:Mrs.SAROJ MEENA	Reg. No.	:OutSide	IPD/OPD Status	:OPD
Age/Sex	:30 Y/Female	Lab No.	:21240323031	consultant	:SELF
Ref. Dr.	:	Receipt no	: 23-151263	Location/Bed.No	:

Sample Collected at: 23/03/2024 9:30:30 AM

Report Gen at: 23/03/2024 5:37:26 PM



RENAL FUNCTION TEST



Accession No

Registration No

SAMPLE TYPE : .

Investigations	Result	Unit	Biological Reference Interval
RENAL PROFILE			
UREA	23.9	mg/dl	15-45
CREATININE	0.66	mg/dl	0.60-1.40
URIC ACID	4.45	mg/dl	2.5-6.0
SODIUM	146.6	mmol/L	133-150
POTASSIUM	4.29	mmol/L	3.5-5.5
CHLORIDE	95.0	mmol/L	95-110

*** End of Report ***

Pooja
Dr. Pooja Agarwal
 MD (Pathologist)
 Reg. No. 31402/16727
 H. H. R. C., Sikar

TECHNOLOGIST

THIS REPORT IS NOT VALID FOR MEDICO-LEGAL PURPOSE



GURUKRIPA HOSPITAL RESEARCH CENTRE PVT.LTD.

Gurukripa Circle, Jyoti Nagar, Piprali Road, Sikar (Raj.) 332001

PH.: 01572-244548 Helpline :- +91-9571883826

email: gurukripahospitals@gmail.com | Website : www.gurukripahospitals.co.in



Name	:Mrs.SAROJ MEENA	Reg. No.	:OutSide	IPD/OPD Status	:OPD
Age/Sex	:30 Y/Female	Lab No.	:21240323031	consultant	:SELF
Ref. Dr.		Receipt no	: 23-151263	Location/Bed.No	:

Sample Collected at: 23/03/2024 9:30:30 AM9:30AM

Report Gen at: 23/03/2024 5:38:28 PM



Accession No

IMMUNOLOGY REPORT



Registration No

THYROID PROFILE

TRIODOTHYRONINE (T3)	1.29	ng/ml	0.60 - 1.78
THYROXINE (T4)	11.89	ug/dl	4.82 - 15.65
THYROID STIMULATING HORMONE (TSH)	2.44	uIU/ml	0.38 - 5.33

Chemiluminescence

Interpretation:

- Note 1.** TSH levels are subject to circadian variation, reaching peak levels between 2 - 4.a.m. and at a minimum between 6-10 pm . The variation is of the order of 50% hence time of the day has influence on the measured serum TSH concentrations.
- 2.** Values <0.03 uIU/mL need to be clinically correlated due to presence of a rare TSH variant in some individuals.

Clinical Use:

- Primary Hypothyroidism
- Hyperthyroidism
- Hypothalamic – Pituitary hypothyroidism
- Inappropriate TSH secretion
- Nonthyroidal illness
- Autoimmune thyroid disease
- Pregnancy associated thyroid disorders
- Thyroid dysfunction in infancy and early childhood

IN PREGNANCY REF RANGE of TSH

First trimester	0.60 - 3.4 mIU/mL
Second trimester	0.37 - 3.6 mIU/mL
Third trimester	0.38 - 4.0 mIU/mL

PATHOLOGIST

Dr. Pooja Agarwal

MD (Pathologist)

Reg. No. 31402/16727

G. H. R. C., Sikar

TECHNOLOGIST

THIS REPORT IS NOT VALID FOR MEDICO-LEGAL PURPOSE

587 23/03/24 10:54 HR : 61 bpm BP : 128 / 72 mmHg Interpretation : (Minnesota Code)
ECG within normal limits.

Room : SAROJ

ID : 0 :
Name :
Gender : -
Height : 000 (cm) Age : 000 (Yrs) Weight : 000 (Kg)
P : 44
QRS : 39
T : 20
Intervals (msec)
PR : 161, QRS : 95
QT : 382, QTc : 386
ST : 70

DR. S.K. SONI
DM CARDIOLOGY
Reg. No. 27757/23597

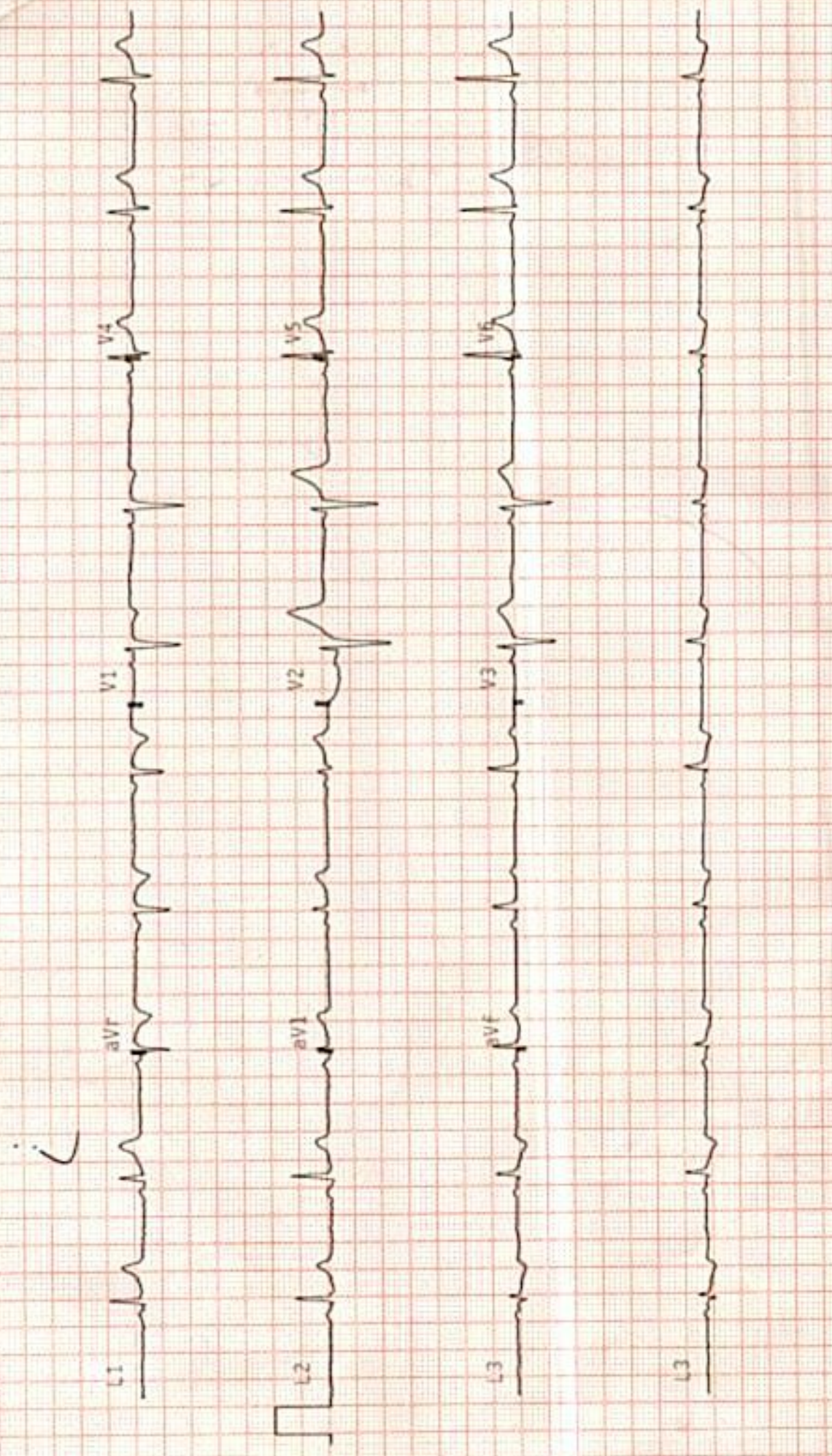



భారత ప్రభుత్వం
Government of India

భారత ఏకైక గుర్తింపు ప్రాధికార సంస్థ
Unique Identification Authority of India

రిజిస్ట్రేషన్/Enrolment No.: 2906/14602/00587

To
సోని మూన్
Soni Moon
C/O- Satish Meena,
PLOT NO 03 SANI NAGAR,
AAWASHI COLD DRY RACHHAPURA, PIPALI NAGAR,
SIKAR,
VTC- Radha Kishanpura (Rural),
PO- Sikar,
Sub District- Sikar,
District- Sikar,
State- Rajasthan,
PIN Code- 332001,
Mobile- 8790075083

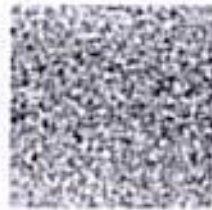
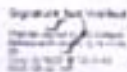

మీ ఆధార్ సంఖ్య / Your Aadhaar No. :

5522 2368 8247

VID : 9191 8684 2857 0057

నా ఆధార్, నా గుర్తింపు



భారత ప్రభుత్వం
Government of India



సోని మూన్
Soni Moon
సంఖ్య AADHAR: 05041293
సై FEMALE

సాధారణ ఆధార్ గుర్తింపు, పౌరత్వం లేదా జన్మ తేదీని నిరూపించడానికి ఉపయోగించబడినది. ఆధార్ గుర్తింపును ఉపయోగించేటప్పుడు ఆధార్ ఐడి మరియు ఆధార్ లింక్డ్ బయోమెట్రిక్స్ ఉపయోగించాలి.
Aadhaar is proof of identity, not of citizenship or date of birth. It should be used with application (online authentication, or scanning of QR code / offline BML)

5522 2368 8247

నా ఆధార్, నా గుర్తింపు



భారత ప్రభుత్వం
Government of India



వివరాలు / INFORMATION

- ఆధార్ అనేది గుర్తింపు మాత్రమే. పౌరత్వం లేదా జన్మ తేదీని నిరూపించడానికి ఉపయోగించబడినది. ఆధార్ గుర్తింపును ఉపయోగించేటప్పుడు ఆధార్ ఐడి మరియు ఆధార్ లింక్డ్ బయోమెట్రిక్స్ ఉపయోగించాలి.
- ఆధార్ లేకుండా UIDAI వెబ్‌సైట్‌లో ప్రమాణీకరణ చేయలేక దానిని అన్వేషించే ప్రమాణీకరణ ద్వారా లేదా యాన్ డ్రైవ్ ఆధార్‌నుండి ఉన్న mAadhaar లేదా ఆధార్ QR కోడ్ యాన్ లైన్ అప్‌లోగా లేదా www.uidai.gov.inలో అప్‌లోగా ఉన్న ఐడెంటిటీ QR కోడ్ లేదా జన్మ తేదీని నిరూపించడానికి ఆధార్ కోడ్ ద్వారా ఉపయోగించాలి.
- ఆధార్ ప్రత్యేకమైనది మరియు సురక్షితమైనది.
- ఆధార్ నిరూపించేటప్పుడు తప్ప 10 సంవత్సరాల తర్వాత గుర్తింపు మరియు నిరూపించడానికి అవసరమైనప్పుడు ఆధార్ ను నవీకరించాలి.
- వీడియో ప్రమాణీకరణ, ప్రమాణీకరణ ప్రమాణీకరణ/నిరూపించడానికి ఆధార్ నుండి నిరూపించబడుతుంది.
- మీ మొదటి నిరూపించడానికి ఆధార్ నుండి ఆధార్ కోడ్ అందించే ప్రమాణీకరణ.
- ఆధార్ నిరూపించడానికి mAdhaar యాన్ లైన్ ద్వారా చేయవచ్చు.
- ఆధార్/ఆధార్ లింక్డ్ బయోమెట్రిక్స్ ఉపయోగించడానికి ఉపయోగించడానికి ఆధార్/ఆధార్ కోడ్ ఆధార్/ఆధార్ లింక్డ్ బయోమెట్రిక్స్ ఉపయోగించాలి.
- ఆధార్ ను కోడ్ ఉపయోగించడానికి నిరూపించడానికి అవసరం.
- Aadhaar is proof of identity, not of citizenship or date of birth (DOB). DOB is based on information supported by proof of DOB document specified in regulations, submitted by Aadhaar number holder.
- This Aadhaar letter should be verified through other online authentication by UIDAI-authorized authentication agencies or QR code scanning using mAdhaar or Aadhaar QR Scanner app available in app stores or using feature QR code reader app available on www.uidai.gov.in.
- Aadhaar is unique and secure.
- Documents to support identity and address should be updated in Aadhaar after every 10 years from date of enrollment for Aadhaar.
- Aadhaar helps you avail of various Government and Non-Government benefits/services.
- Keep your mobile number and email id updated in Aadhaar.
- Download mAdhaar app to avail of Aadhaar services.
- Use the feature of Lock/Unlock Aadhaar/biometrics to ensure security when not using Aadhaar/biometrics.
- Entities seeking Aadhaar are obligated to seek consent.



భారత ప్రభుత్వం
Unique Identification Authority of India



సోని మూన్
సోని మూన్, పోలి నగర్, పిపాలి నగర్, అవశి శీతల ద్రవ్య రచాపూర్, పిపాలి నగర్, సికార్, రాజస్థాన్ - 332001

Address:
C/O- Satish Meena, PLOT NO 03 SANI NAGAR, AAWASHI COLD DRY RACHHAPURA, PIPALI NAGAR, SIKAR, Radha Kishanpura (Rural), PO- Sikar, DIST- Sikar, Rajasthan - 332001

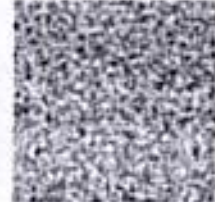

5522 2368 8247

VID : 9191 8684 2857 0057

నా ఆధార్, నా గుర్తింపు

Soni Meena
8790075083