



ଭାରତୀୟ ବିଶିଷ୍ଟ ପରିଚୟ କର୍ତ୍ତୃପତ୍ର

ଭାରତ ସରକାର

Unique Identification Authority of India

Government of India

ଇନୋଲ୍ଡ୍ ନମ୍ବର / Enrollment No.: 1111/44045/02041

To
ଦିଲେଶ୍ୱର ପଟ୍ଟନାୟକ
SANTOSHI PATEL
GARJANJORE
Kaanrakela
Garjanjore
Sundargarh
Odisha 770013

167761620
03/09/2014
ML677616206FT



ଆପଣଙ୍କ ଆଧାର ସଂଖ୍ୟା / Your Aadhaar No. :

8431 6239 4874

ଆଧାର - ସାଧାରଣ ଲୋକର ଅଧିକାର



ଭାରତ ସରକାର
Government of India



ଦିଲେଶ୍ୱର ପଟ୍ଟନାୟକ
SANTOSHI PATEL
ପିତା : ଦିଲେଶ୍ୱର ପଟ୍ଟନାୟକ
Father : DILESWAR PATEL
ଜନ୍ମ ତାରିଖ / DOB : 12/07/1991
ଲିଙ୍ଗ / Female



8431 6239 4874

ଆଧାର - ସାଧାରଣ ଲୋକର ଅଧିକାର



Bangalore Diagnostics & Multi-Speciality Centre



NABL Accreditation Certificate Number : MC - 5539

198, 12th Main, 3rd Block, (Above Namma MTR, Next to SBI), Rajajinagar, Bangalore- 560 010.

Ph. : 080-23505407, 9448079978 e-mail : bangalore.d.s@gmail.com

Name : **Mrs. SANTOSHI PATEL (C 10206)**

REG/LAB NO. : 24020132 / 2958

AGE/SEX : 32 Yrs / Female

DATE OF COLLECTION : 10-02-2024 at 01:21 PM

REFERRED BY : **Dr. BANK OF BARODA**

DATE OF DISPATCH : 10-02-2024 at 04:23 PM



TEST PARAMETER	RESULT	REFERENCE RANGE	SPECIMEN
BLOOD GROUP	"O"		
RH TYPE	POSITIVE		

Dr. MAHADEVA K C

M.D.(Path) . KMC reg. no.17647
Pathologist



Bangalore Diagnostics & Multi-Speciality Centre



NABL Accreditation Certificate Number : MC - 5539

198, 12th Main, 3rd Block, (Above Namma MTR, Next to SBI), Rajajinagar, Bangalore- 560 010.

Ph. : 080-23505407, 9448079978 - e-mail : bangalore.d.s@gmail.com

Name : **Mrs. SANTOSHI PATEL (C 10206)**

REG/LAB NO. : 24020132 / 2958

AGE/SEX : 32 Yrs / Female

DATE OF COLLECTION : 10-02-2024 at 01:21 PM

REFERRED BY : **Dr. BANK OF BARODA**

DATE OF DISPATCH : 10-02-2024 at 04:23 PM



TEST PARAMETER	RESULT	REFERENCE RANGE	SPECIMEN
COMPLETE BLOOD COUNT (CBC with ESR)			
HAEMOGLOBIN <i>Cyanmethemoglobin</i>	13.1 gm/dl	11.5 - 16.4 gm/dl <u>Special condition:</u> (in pregnancy : >11 g/dl)	K3 EDTA Whole Blood
TOTAL W.B.C <i>impedance</i>	6800 cells/cumm	4000 - 11000 cells/cumm	K3 EDTA Whole Blood
DIFFERENTIAL COUNT			
NEUTROPHILS <i>Impedance Followed by Microscopy</i>	69.7 %	40 - 70 %	K3 EDTA Whole Blood
LYMPHOCYTES <i>Impedance Followed by Microscopy</i>	24.1 %	20 - 45 %	K3 EDTA Whole Blood
EOSINOPHILS <i>Impedance Followed by Microscopy</i>	2.5 %	2 - 8 %	K3 EDTA Whole Blood
MONOCYTES <i>Impedance Followed by Microscopy</i>	3.5 %	1 - 6 %	K3 EDTA Whole Blood
BASOPHIL <i>Impedance Followed by Microscopy</i>	0.2 %	0 - 1 %	K3 EDTA Whole Blood
PLATELET COUNT <i>IMPEDANCE</i>	2.57 Lakhs/cumm	1.5 - 4.5 Lakhs/cumm	K3 EDTA Whole Blood
R.B.C <i>IMPEDANCE</i>	4.58 mill/cumm	3.8 - 5.8 mill/cumm	K3 EDTA Whole Blood
P.C.V	39.2 %	37 - 47 %	K3 EDTA Whole Blood
M.C.V <i>Impedance Specific Lyse Action(Calculated Parameter)</i>	86 fl	77 - 93 fl	K3 EDTA Whole Blood
M.C.H <i>Impedance Specific Lyse Action(Calculated Parameter)</i>	28.7 pg	26 - 34 pg	K3 EDTA Whole Blood
M.C.H.C <i>Impedance Specific Lyse Action(Calculated Parameter)</i>	33.5 %	31 - 35 %	K3 EDTA Whole Blood
ESR	04 mm/hr	0 - 20 mm/hr	K3 EDTA Whole Blood

Dr. MAHADEVA K C

M.D.(Path) . KMC reg. no.17647
Pathologist



Bangalore Diagnostics & Multi-Speciality Centre



NABL Accreditation Certificate Number : MC - 5539

198, 12th Main, 3rd Block, (Above Namma MTR, Next to SBI), Rajajinagar, Bangalore- 560 010.

Ph : 080-23505407, 9448079978 e-mail : bangalore.d.s@gmail.com

Name : Mrs. SANTOSHI PATEL (C 10206)

REG/LAB NO. : 24020132 / 2958

AGE/SEX : 32 Yrs / Female

DATE OF COLLECTION : 10-02-2024 at 01:21 PM

REFERRED BY : Dr. BANK OF BARODA

DATE OF DISPATCH : 10-02-2024 at 04:23 PM



TEST PARAMETER RESULT REFERENCE RANGE SPECIMEN

FASTING BLOOD SUGAR 85 mg/dl 70 - 99 mg/dl SERUM

GOD POO

Special condition:

NORMAL PERSON FOR NON DIABETIC :- 70-99 mg/dl
ADA RECOMMENDATION FOR DIABETIC PERSON :- 80-130 mg/dl

POST PRANDIAL BLOOD SUGAR (PPBS)

POST PRANDIAL BLOOD SUGAR 99 mg/dl 70 - 140 mg/dl FLUORIDE

GOD POO

Special condition:

NORMAL PERSON WITHOUT DIABETIC :- <140 mg/dl
ADA RECOMMENDATION FOR DIABETIC :- <180 mg/dl
PRE DIABETIC PERSON :- 140-199 mg/dl

HbA1c (GLYCOSYLATED Hb) 5.7 % 4 - 6 %

MEAN BLOOD GLUCOSE 114.6 mg/dl

Degree of Control	HbA1c	MBG
Normal	< 5.7 %	140 or Below mg/dl
PRE DIABETIC	5.7-6.4 %	124-156 mg/dl
DIABETIC	>6.5%	158-188 mg/dl
Poor Control	> 8.0 %	>188 mg/dl

BUN

BLOOD UREA NITROGEN 8.1 mg/dl 7 - 18 mg/dl SERUM

Dr. MAHADEVA K C
M.D.(Path) . KMC reg. no.17647
Pathologist



Bangalore Diagnostics & Multi-Speciality Centre



NABL Accreditation Certificate Number : MC - 5539

198, 12th Main, 3rd Block, (Above Namma MTR, Next to SBI), Rajajinagar, Bangalore- 560 010.

Ph. : 080-23505407, 9448079978 e-mail : bangalore.d.s@gmail.com

Name : Mrs. SANTOSHI PATEL (C-10206)

REG/LAB NO. : 24020132 / 2958

AGE/SEX : 32 Yrs / Female

DATE OF COLLECTION : 10-02-2024 at 01:21 PM

REFERRED BY : Dr. BANK OF BARODA

DATE OF DISPATCH : 10-02-2024 at 04:23 PM



TEST PARAMETER	RESULT	REFERENCE RANGE	SPECIMEN
----------------	--------	-----------------	----------

LIPID PROFILE TEST (LPT)

TOTAL CHOLESTROL <small>CHOLESTEROL OXIDASE/PEROXIDASE METHOD</small>	129.7 mg/dl	DESIRABLE : \leq 200 mg/dL BORDERLINE HIGH RISK : 200 - 240 mg/dL HIGH RISK : $>$ 240 mg/dL	SERUM
--	-------------	---	-------

SERUM TRIGLYCERIDES <small>GLYCEROL PHOSPHATEOXIDASE/PEROXIDASE METHOD</small>	64.7 mg/dl	40 - 140 mg/dl DESIRABLE : $<$ 200 mg/dL BORDERLINE HIGH RISK: 200 - 400 mg/dL ELEVATED : $>$ 400 mg/dL	SERUM
---	------------	--	-------

HDL CHOLESTEROL - DIRECT	44.67 mg/dl	35 - 55 mg/dl	SERUM
--------------------------	-------------	---------------	-------

LDL CHOLESTEROL - DIRECT <small>CALCULATION</small>	72.1 mg/dl	up to 150 mg/dl	SERUM
--	------------	-----------------	-------

VLDL CHOLESTEROL <small>CALCULATION</small>	12.9 mg/dl	0 - 60 mg/dl	SERUM
--	------------	--------------	-------

TC/HDL <small>CALCULATION</small>	2.9		SERUM
--------------------------------------	-----	--	-------

LIVER FUNCTION TEST (LFT)

TOTAL BILIRUBIN <small>DIAZOTIZED SULPANILIC METHOD</small>	0.42 mg/dl	0 - 1 mg/dl	SERUM
--	------------	-------------	-------

DIRECT BILIRUBIN <small>DIAZOTIZED SULPANILIC METHOD</small>	0.15 mg/dl	0 - 0.25 mg/dl	SERUM
---	------------	----------------	-------

INDIRECT BILIRUBIN <small>CALCULATION</small>	0.27 mg/dl	0 - 0.75 mg/dl	SERUM
--	------------	----------------	-------

TOTAL PROTEIN <small>BUNJRET METHOD</small>	6.8 g/dl	6 - 8.5 g/dl	SERUM
--	----------	--------------	-------

SERUM ALBUMIN <small>BROMOCRESOL GREEN</small>	4.3 g/dl	3.5 - 5.2 g/dl	SERUM
---	----------	----------------	-------

SERUM GLOBULIN <small>CALCULATION</small>	2.5 g/dL	2.3 - 3.5 g/dL	SERUM
--	----------	----------------	-------

A/G RATIO <small>Calculated</small>	1.7	1 - 1.5	SERUM
--	-----	---------	-------

ASPARATE AMINOTRANSFERASE (SGOT/AST) <small>IFCC</small>	14.3 U/L	up to 40 U/L	SERUM
---	----------	--------------	-------

ALANINE AMINOTRANSFERASE (SGPT/ALT) <small>IFCC</small>	10.1 U/L	up to 40 U/L	SERUM
--	----------	--------------	-------

ALKALINE PHOSPHATASE <small>IFCC</small>	84.5 IU/L	25 - 147 IU/L	SERUM
---	-----------	---------------	-------

GGT	21.4 U/L	9 - 37 U/L	SERUM
-----	----------	------------	-------

SERUM CREATININE

SERUM CREATININE <small>JAFFE'S METHOD</small>	0.87 mg/dL	0.6 - 1.2 mg/dL	SERUM
---	------------	-----------------	-------

Dr. MAHADEVA K C
M.D.(Path) , KMC reg. no.17647
Pathologist



Bangalore Diagnostics & Multi-Speciality Centre



NABL Accreditation Certificate Number : MC - 5539

198, 12th Main, 3rd Block, (Above Namma MTR, Next to SBI), Rajajinagar, Bangalore- 560 010.

Ph. : 080-23505407, 9448079978 e-mail : bangalore.d.s@gmail.com

Name	: Mrs. SANTOSHI PATEL (C 10206)	REG/LAB NO.	: 24020132 / 2958
AGE/SEX	: 32 Yrs / Female	DATE OF COLLECTION	: 10-02-2024 at 01:21 PM
REFERRED BY	: Dr. BANK OF BARODA	DATE OF DISPATCH	: 10-02-2024 at 04:23 PM



TEST PARAMETER	RESULT	REFERENCE RANGE	SPECIMEN
----------------	--------	-----------------	----------

SERUM ELECTROLYTES

S.SODIUM <small>DIRECT ISE METHOD</small>	140.7 mmol/L	135 - 155 mmol/L	
S.POTASSIUM(K ⁺) <small>DIRECT ISE METHOD</small>	3.90 mmol/L	3.5 - 5.5 mmol/L	
S. CHLORIDE <small>DIRECT ISE METHOD</small>	99.4 mmol/L	98 - 108 mmol/L	

SERUM URIC ACID

SERUM URIC ACID <small>URICASE/PEROXIDASE METHOD.</small>	3.70 mg/dL	2.6 - 6 mg/dL	SERUM
--	------------	---------------	-------

COMPLETE URINE ANALYSIS

PHYSICAL CHARACTERS

COLOUR	PALE YELLOW
CLARITY/TURBIDITY	CLEAR
SPECIFIC GRAVITY	1.020

CHEMICAL CONSTITUENTS

PROTEIN	NIL
GLUCOSE	NIL
BILE SALTS	ABSENT
BILE PIGMENTS	ABSENT

MICROSCOPY

PUS CELLS	1 - 2 /hpf
EPITHELIAL CELLS	1 - 2 /hpf
RBCs	ABSENT /hpf
CASTS	NIL
CRYSTALS	NIL
FASTING URINE SUGAR	NIL
POST PRANDIAL URINE SUGAR (PPUS)	NIL



Bangalore Diagnostics & Multi-Speciality Centre



NABL Accreditation Certificate Number : MC - 5539

198, 12th Main, 3rd Block, (Above Namma MTR, Next to SBI), Rajajinagar, Bangalore- 560 010.

Ph. : 080-23505407, 9448079978 e-mail : bangalore.d.s@gmail.com

NAME : SANTOSHI PATEL (32Y/F)

REF. BY : BDL

TEST ASKED : T3-T4-USTSH

SAMPLE COLLECTED AT :

(5600101744), BANGLORE DIAGNOSTIC AND MULTISPECIALITY CENTRE, 198 3RD BLOCK 12TH MAIN RAJAJINAGAR BANGLORE, 560010

TEST NAME	TECHNOLOGY	VALUE	UNITS	Bio. Ref. Interval.
TOTAL TRIIODOTHYRONINE (T3)	E.C.L.I.A	114	ng/dL	80-200
TOTAL THYROXINE (T4)	E.C.L.I.A	9.32	µg/dL	4.8-12.7
TSH - ULTRASENSITIVE	E.C.L.I.A	1.06	µIU/mL	0.54-5.30

The Biological Reference Ranges is specific to the age group. Kindly correlate clinically.

Method :

T3,T4 - Fully Automated Electrochemiluminescence Competitive Immunoassay

USTSH - Fully Automated Electrochemiluminescence Sandwich Immunoassay

Pregnancy reference ranges for TSH/USTSH :

Trimester || T3 (ng/dl) || T4 (µg/dl) || TSH/USTSH (µIU/ml)

1st || 83.9-196.6 || 4.4-11.5 || 0.1-2.5

2nd || 86.1-217.4 || 4.9-12.2 || 0.2-3.0

3rd || 79.9-186 || 5.1-13.2 || 0.3-3.5

References :

1. Carol Devilla, C I Parhon. First Trimester Pregnancy ranges for Serum TSH and Thyroid Tumor reclassified as Benign. Acta Endocrinol. 2016; 12(2) : 242 - 243

2. Kulhari K, Negi R, Kalra DK et al. Establishing Trimester specific Reference ranges for thyroid hormones in Indian women with normal pregnancy : New light through old window. Indian Journal of Contemporary medical research. 2019; 6(4)

Disclaimer : Results should always be interpreted using the reference range provided by the laboratory that performed the test. Different laboratories do tests using different technologies, methods and using different reagents which may cause difference. In reference ranges and hence it is recommended to interpret result with assay specific reference ranges provided in the reports. To diagnose and monitor therapy doses, it is recommended to get tested every time at the same Laboratory.

— End of report —

Sample Collected on (SCT) : 10 Feb 2024 10:00

Sample Received on (SRT) : 10 Feb 2024 12:40

Report Released on (RRT) : 10 Feb 2024 15:09

Sample Type : SERUM

Labcode : 1002089890/BAN03

Barcode : CB800155

Dr Syeda Sumaiya MD(Path)

Dr. Ashwin Mathew MD(Path)



Bangalore Diagnostics & Multi-Speciality Centre

NABL Accreditation Certificate Number : MC - 5539

198, 12th Main, 3rd Block, (Above Namma MTR, Next to SBI), Rajajinagar, Bangalore- 560 010.

Ph. : 080-23505407, 9448079978 e-mail : bangalore.d.s@gmail.com



Abdomino Pelvic Ultrasonography Scan Report

Name	Mrs. Santoshi Patel	Date: 10-02-2024	
Age	32 Years		
Gender	FEMALE	Ref by	Bank Of Baroda

Liver is normal in size, shape and echotexture.No focal alteration in echotexture is evident.Intrahepatic biliary radicles,Common bile duct, Main Portal Vein and Hepatic Venous channels appeared normal.

Gall bladder is well distended. Normal in wall thickness, intraluminal contents appeared clear. No evidence of pericholecystic fluid collections.

Pancreas Head, Neck, Body and Tail is normal in size, contour and echotexture.Pancreatic duct appears normal.

Spleen appears normal in size, shape and echotexture.No evidence of Space Occupying Lesion.

	Bipolar Length	Cortical Thickness
Right Kidney	9.7cm	1.3 cm
Left Kidney	9.8cm	1.4 cm

Both kidneys appear normal in size, shape and echotexture.Cortex, Medulla & Collecting system appears normal.Cortico-Medullary differentiation is preserved.There is no evidence of Calculi / hydronephrosis. Ureters appear normal, no dilatation seen on both sides.

Urinary bladder normal in distension and contour.Contents appeared clear. Wall thickness and mucosa appears normal.Both Vesico-Ureteric Junctions appeared normal. Post Void = Nil.

Uterus Anteverted and measures.Normal in size, shape and echotexture appear normal Endometrial thickness measures. No free fluid seen in POD.

Both Ovaries are visualized in adenexa, appeared Normal.

Both adenexa appear normal.

Visualized abdominal Aorta appears normal .Rest of the retroperitoneum is obscured by overlying bowel gas.Both Iliac fossa no free fluid collection is evident.

IMPRESSION:

> Normal Sonologic Study.



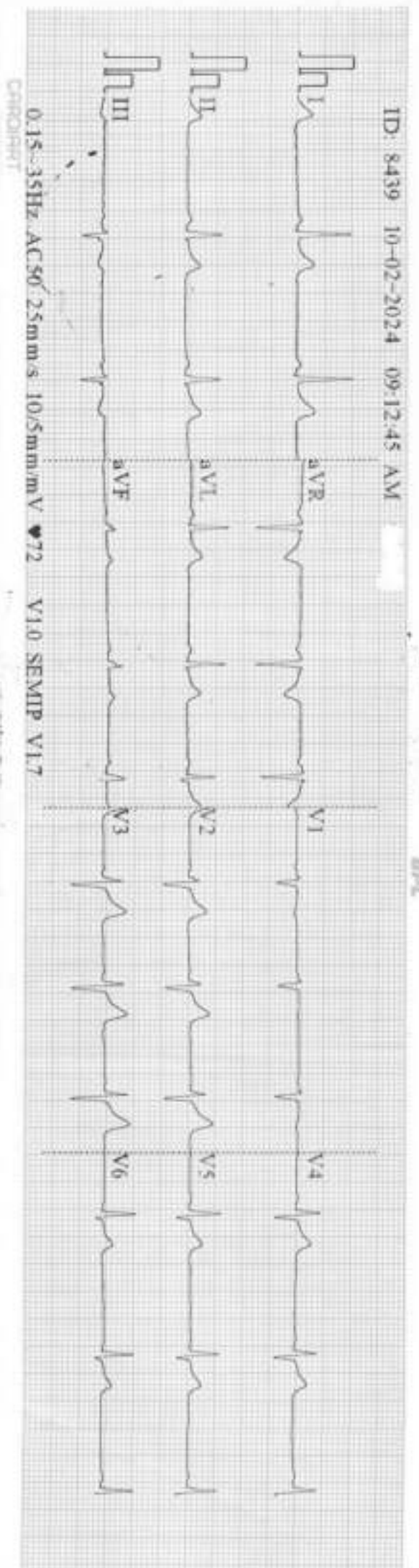

ID: 8439
Santoshi Patel
 32 Years 1F cmade
 cm kg

Diagnosis Information:
 Sinus Arrhythmia
 Normal ECG

Dr. Ashok
 MD (Internal Medicine)
 Reg. No.: 13444

HR	72	bpm
P	98	ms
PR	128	ms
QRS	86	ms
QTc	332/364	ms
PQRST	36/23/24	ms
RV/SVI	1.18/0.824	mV

Report Confirmed by:



RAJAJINAGAR BANGALORE-560010

1236554154/MRS. SANTOSHI PATEL 32 Yrs/Female 0 Kg/0 Cms

Date: 10-Feb-2024 03:46:59 PM

Ref. By :

Medication :

Objective :

Protocol : BRUCE
History :

Stage	Stage Time (Min:Sec)	Phase Time (Min:Sec)	Speed (rpm)	Grade (%)	METs	H.R. (bpm)	B.P. (mmHg)	R.P.P. at100	PVC	Comments
Supine					1.0	116	120/85	139	-	
Standing					1.0	117	120/85	140	-	
HV					1.0	118	—/—	0	-	
ExStart					1.0	125	120/85	150	-	
Stage 1	3:00	3:01	1.7	10.0	4.7	144	124/86	178	-	
Stage 2	3:00	6:01	2.5	12.0	7.1	162	126/88	204	-	
Stage 3	3:00	9:01	3.4	14.0	10.2	180	128/90	230	-	
PeakEx	3:00	9:01	3.4	14.0	10.2	180	128/90	230	-	
Recovery	1:00		0.0	0.0	4.3	154	130/90	200	-	
Recovery	3:00		0.0	0.0	1.0	116	127/87	147	-	
Recovery	5:00		0.0	0.0	1.0	116	125/85	145	-	

Findings :

Exercise Time : 9:01 minutes
 Max HR attained : 180 bpm 98% of Max Predictable HR 188
 Max BP : 132/94(mmHg)
 Workload attained : 10.2 (Good Effort Tolerance)
 NO significant ST segment changes noted during exercise or recovery. MD
 NO Aanginal/Arrhythmia/S3/murmur (Internal Medicine)
 Final Impression : Test is negative for inducible ischaemia.

Dr. ASHOK
 (Internal Medicine)
 Reg No.: 13444

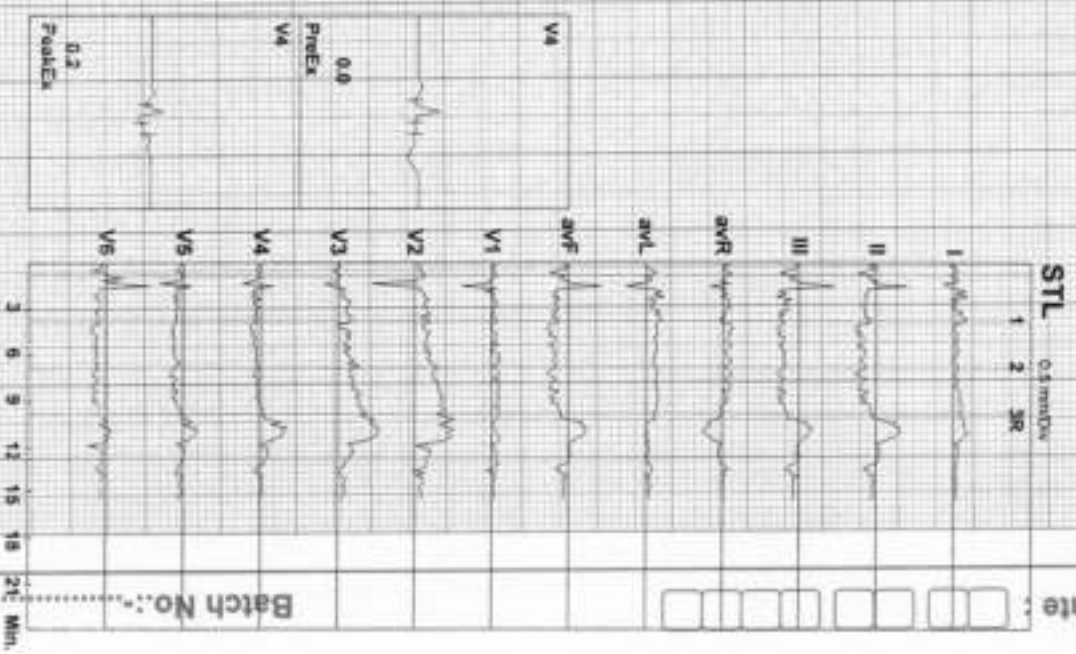

RAJAJINAGAR BANALORE 560010

1236554154/MRS. SAMTOSHI PATEL

32 Yrs/Female

0 Kg/0 Cms

Date: 10-Feb-2024 03:46:59 PM

HR: 116 bpm

METS: 1.0

BP: 120/85

MVHR: 61% of 188

Speed: 1.1 mph

Grade: 0.0%

Raw ECG

BRUCE

(1.0/100)Hz

Ex Time: 00:33

PLC: 0h

Notch 30h

Supine

10.0 mm/mv

25 mm/5sec



Baseline

Current

4ms Post J

Current Raw Rhythm

Baseline

Current

Current Raw Rhythm

I

0.2

0.3

0.2

0.1

0.1

0.1

0.1

0.1

0.1

0.1

0.1

0.1

0.1

0.1

0.1

0.1

0.1

0.1

0.1

0.1

0.1

0.1

0.1

0.1

0.1

0.1

0.1

0.1

0.1

0.1

0.1

0.1

0.1

0.1

0.1

0.1

0.1

0.1

0.1

0.1

V1

0.1

0.1

0.1

0.1

0.1

0.1

0.1

0.1

0.1

0.1

0.1

0.1

0.1

0.1

0.1

0.1

0.1

0.1

0.1

0.1

0.1

0.1

0.1

0.1

0.1

0.1

0.1

0.1

0.1

0.1

0.1

0.1

0.1

0.1

0.1

0.1

0.1

0.1

0.1

0.1

V2

0.2

0.2

0.2

0.2

0.2

0.2

0.2

0.2

0.2

0.2

0.2

0.2

0.2

0.2

0.2

0.2

0.2

0.2

0.2

0.2

0.2

0.2

0.2

0.2

0.2

0.2

0.2

0.2

0.2

0.2

0.2

0.2

0.2

0.2

0.2

0.2

0.2

0.2

0.2

0.2

II

-0.5

-0.4

-0.5

-0.5

-0.5

-0.5

-0.5

-0.5

-0.5

-0.5

-0.5

-0.5

-0.5

-0.5

-0.5

-0.5

-0.5

-0.5

-0.5

-0.5

-0.5

-0.5

-0.5

-0.5

-0.5

-0.5

-0.5

-0.5

-0.5

-0.5

-0.5

-0.5

-0.5

-0.5

-0.5

-0.5

-0.5

-0.5

-0.5

-0.5

III

-0.8

-0.7

-0.8

-0.8

-0.8

-0.8

-0.8

-0.8

-0.8

-0.8

-0.8

-0.8

-0.8

-0.8

-0.8

-0.8

-0.8

-0.8

-0.8

-0.8

-0.8

-0.8

-0.8

-0.8

-0.8

-0.8

-0.8

-0.8

-0.8

-0.8

-0.8

-0.8

-0.8

-0.8

-0.8

-0.8

-0.8

-0.8

-0.8

-0.8

avR

0.2

0.2

0.2

0.2

0.2

0.2

0.2

0.2

0.2

0.2

0.2

0.2

0.2

0.2

0.2

0.2

0.2

0.2

0.2

0.2

0.2

0.2

0.2

0.2

0.2

0.2

0.2

0.2

0.2

0.2

0.2

0.2

0.2

0.2

0.2

0.2

0.2

0.2

0.2

0.2

avL

0.5

0.5

0.5

0.5

0.5

0.5

0.5

0.5

0.5

0.5

0.5

0.5

0.5

0.5

0.5

0.5

0.5

0.5

0.5

0.5

0.5

0.5

0.5

0.5

0.5

0.5

0.5

0.5

0.5

0.5

0.5

RAJAJINAGAR BANALORE 560010

1236554154/MRS. SANTOSHI PATEL

32 Yrs/Female

0 Kg/5 Cms

Date: 10-Feb-2024 03:46:59 PM

HR: 117 bpm

MEIS: 1.0

BP: 120/85

MPHR: 62% of 188

Speed: 1.1 mph

Grade: 0.0%

Raw ECG

BRUCE

(1.0-100)W

Ex Time: 00:35

BLC: 0h

Motor: 0h

Standing

10.0 mm/10v

25 mm/5s

Baseline

Current

Clear Panel 1

Current Raw Rhythm

Baseline

Current

Current Raw Rhythm

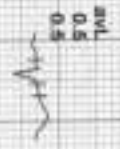
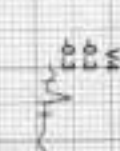
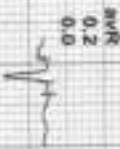
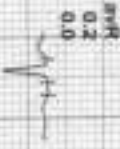
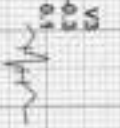
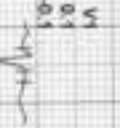

Date:

Batch No: *****



RAJAJINAGAR BANGALORE 560010

1236564154/MRS. SANTOSHI PATEL

32 Yrs/Female

0 Kg/0 Cms

Date: 10-Feb-2024 03:46:59 PM

HR: 118 bpm
METs: 1.0
BP: ---

MPHR: 62% of 188
Speed: 1.1 m/s
Grade: 0.0%

Raw ECG
BRUCE
(1.0/100)Hz

Ex Time 00:36
RLC - On
Notch : On

HV
10.0 mm/mv
25 mm/Sec



Date :

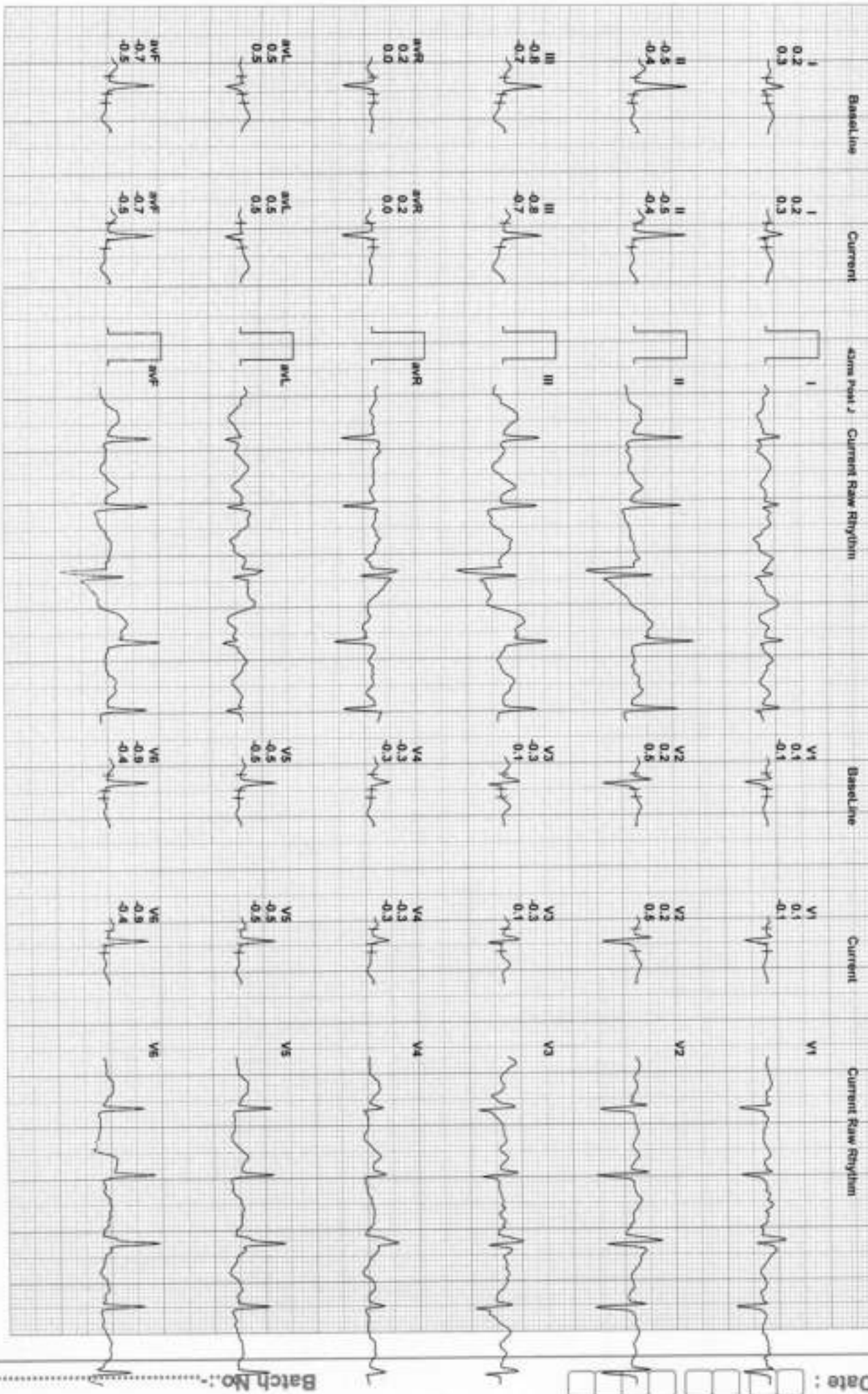

Batch No.:

RAJAJINAGAR BANGALORE 560010

1236554154/MRS. SAMTOSHI PATEL

32 Yrs/Female

0 Kg/0 Cms

Date: 10-Feb-2024 03:46:59 PM

HR: 125 bpm

METS: 1.0

BP: 120/85

MPHR: 66% of 189

Speed: 1.1 mph

Grade: 0.0%

Raw ECG

BLICE (1.0-1.00)Hz

BLIC: On

NOTCH: On

Ex Time 00:45

BLICE: On

NOTCH: On

ExStart

10.0 mm/iv

25 mm/Sec



Baseline

Current

Raw Raw J - Current Raw Rhythm

Baseline

Current

Current Raw Rhythm

I

0.2

0.5

0.1

0.1

0.7

0.1

0.1

0.1

0.1

0.1

0.1

0.1

0.1

0.1

0.1

0.1

0.1

0.1

V1

0.1

0.1

0.1

0.1

0.1

0.1

0.1

0.1

0.1

0.1

0.1

0.1

0.1

0.1

0.1

0.1

0.1

0.1

V1

0.1

0.1

0.1

0.1

0.1

0.1

0.1

0.1

0.1

0.1

0.1

0.1

0.1

0.1

0.1

0.1

0.1

0.1

V1

0.1

0.1

0.1

0.1

0.1

0.1

0.1

0.1

0.1

0.1

0.1

0.1

0.1

0.1

0.1

0.1

0.1

0.1

V2

0.6

0.6

0.6

0.6

0.6

0.6

0.6

0.6

0.6

0.6

0.6

0.6

0.6

0.6

0.6

0.6

0.6

0.6

V2

0.6

0.6

0.6

0.6

0.6

0.6

0.6

0.6

0.6

0.6

0.6

0.6

0.6

0.6

0.6

0.6

0.6

0.6

V2

0.6

0.6

0.6

0.6

0.6

0.6

0.6

0.6

0.6

0.6

0.6

0.6

0.6

0.6

0.6

0.6

0.6

0.6

V3

0.0

0.0

0.0

0.0

0.0

0.0

0.0

0.0

0.0

0.0

0.0

0.0

0.0

0.0

0.0

0.0

0.0

0.0

V3

0.0

0.0

0.0

0.0

0.0

0.0

0.0

0.0

0.0

0.0

0.0

0.0

0.0

0.0

0.0

0.0

0.0

0.0

V4

0.0

0.0

0.0

0.0

0.0

0.0

0.0

0.0

0.0

0.0

0.0

0.0

0.0

0.0

0.0

0.0

0.0

0.0

V4

0.0

0.0

0.0

0.0

0.0

0.0

0.0

0.0

0.0

0.0

0.0

0.0

0.0

0.0

0.0

0.0

0.0

0.0

V5

0.5

0.5

0.5

0.5

0.5

0.5

0.5

0.5

0.5

0.5

0.5

0.5

0.5

0.5

0.5

0.5

0.5

0.5

V5

0.5

0.5

0.5

0.5

0.5

0.5

0.5

0.5

0.5

0.5

0.5

0.5

0.5

0.5

0.5

0.5

0.5

0.5

V6

0.5

0.5

0.5

0.5

0.5

0.5

0.5

0.5

0.5

0.5

0.5

0.5

0.5

0.5

0.5

0.5

0.5

0.5

V6

0.5

0.5

0.5

RAJAJINAGAR BANALORE 560010

1236554154/MRS. SANTOSHI PATEL

32 Yrs/Female

0 Kg/0 Cms

Date: 10-Feb-2024 03:46:59 PM

HR: 144 bpm

METS: 4.7

BP: 124/86

MPHR: 76% of 180

Speed: 1.7 mph

Grade: 10.0%

Raw ECG

BRUCE

(1.0:100)Hz

Ex Time 03:00

BLC: 0h

Notch: on

BRUCE:Stag

10.0 mm/1v

25 mm/5sec

Baseline

Current

Case raw

Current Raw Rhythm

Baseline

Current

Current Raw Rhythm

I

0.2

0.2

0.3

0.2

0.2

0.2

0.2

0.2

0.2

0.2

0.2

0.2

0.2

0.2

0.2

0.2

0.2

0.2

I

0.8

1.2

0.8

0.8

0.8

0.8

0.8

0.8

0.8

0.8

0.8

0.8

0.8

0.8

0.8

0.8

0.8

0.8

I

0.8

1.2

0.8

0.8

0.8

0.8

0.8

0.8

0.8

0.8

0.8

0.8

0.8

0.8

0.8

0.8

0.8

0.8

I

0.8

1.2

0.8

0.8

0.8

0.8

0.8

0.8

0.8

0.8

0.8

0.8

0.8

0.8

0.8

0.8

0.8

0.8

I

0.8

1.2

0.8

0.8

0.8

0.8

0.8

0.8

0.8

0.8

0.8

0.8

0.8

0.8

0.8

0.8

0.8

0.8

I

0.8

1.2

0.8

0.8

0.8

0.8

0.8

0.8

0.8

0.8

0.8

0.8

0.8

0.8

0.8

0.8

0.8

0.8

I

0.8

1.2

0.8

0.8

0.8

0.8

0.8

0.8

0.8

0.8

0.8

0.8

0.8

0.8

0.8

0.8

0.8

0.8

I

0.8

1.2

0.8

0.8

0.8

0.8

0.8

0.8

0.8

0.8

0.8

0.8

0.8

0.8

0.8

0.8

0.8

0.8

I

0.8

1.2

0.8

0.8

0.8

0.8

0.8

0.8

0.8

0.8

0.8

0.8

0.8

0.8

0.8

0.8

0.8

0.8

I

0.8

1.2

0.8

0.8

0.8

0.8

0.8

0.8

0.8

0.8

0.8

0.8

0.8

0.8

0.8

0.8

0.8

0.8

I

0.8

1.2

0.8

0.8

0.8

0.8

0.8

0.8

0.8

0.8

0.8

0.8

0.8

0.8

0.8

0.8

0.8

0.8

I

0.8

1.2

0.8

0.8

0.8

0.8

0.8

0.8

0.8

0.8

0.8

0.8

0.8

0.8

0.8

0.8

0.8

0.8

I

0.8

1.2

0.8

0.8

0.8

0.8

0.8

0.8

0.8

0.8

0.8

0.8

0.8

0.8

0.8

0.8

0.8

0.8

I

0.8

1.2

0.8

0.8

0.8

0.8

0.8

0.8

0.8

0.8

0.8

0.8

0.8

0.8

0.8

0.8

0.8

0.8

I

0.8

1.2

0.8

0.8

0.8

0.8

0.8

0.8

0.8

0.8

1236554154/MRS. SANTOSH PATEL
 32 Yrs/Female
 0 Kg/0 Cms
 Date: 10-Feb-2024 03:46:59 PM

HR: 162 bpm
 METS: 7.1
 BP: 126/88

MPIR: 86% of 188
 Speed: 2.5 mph
 Grade: 12.0%

Raw ECG
 BRUCE
 (1.0-100)Hz

Ex Time: 06:00
 BLC: 0h
 Notch: 0h

BRUCE Stage 1
 10.0 mm/IV
 25 mm/Sec

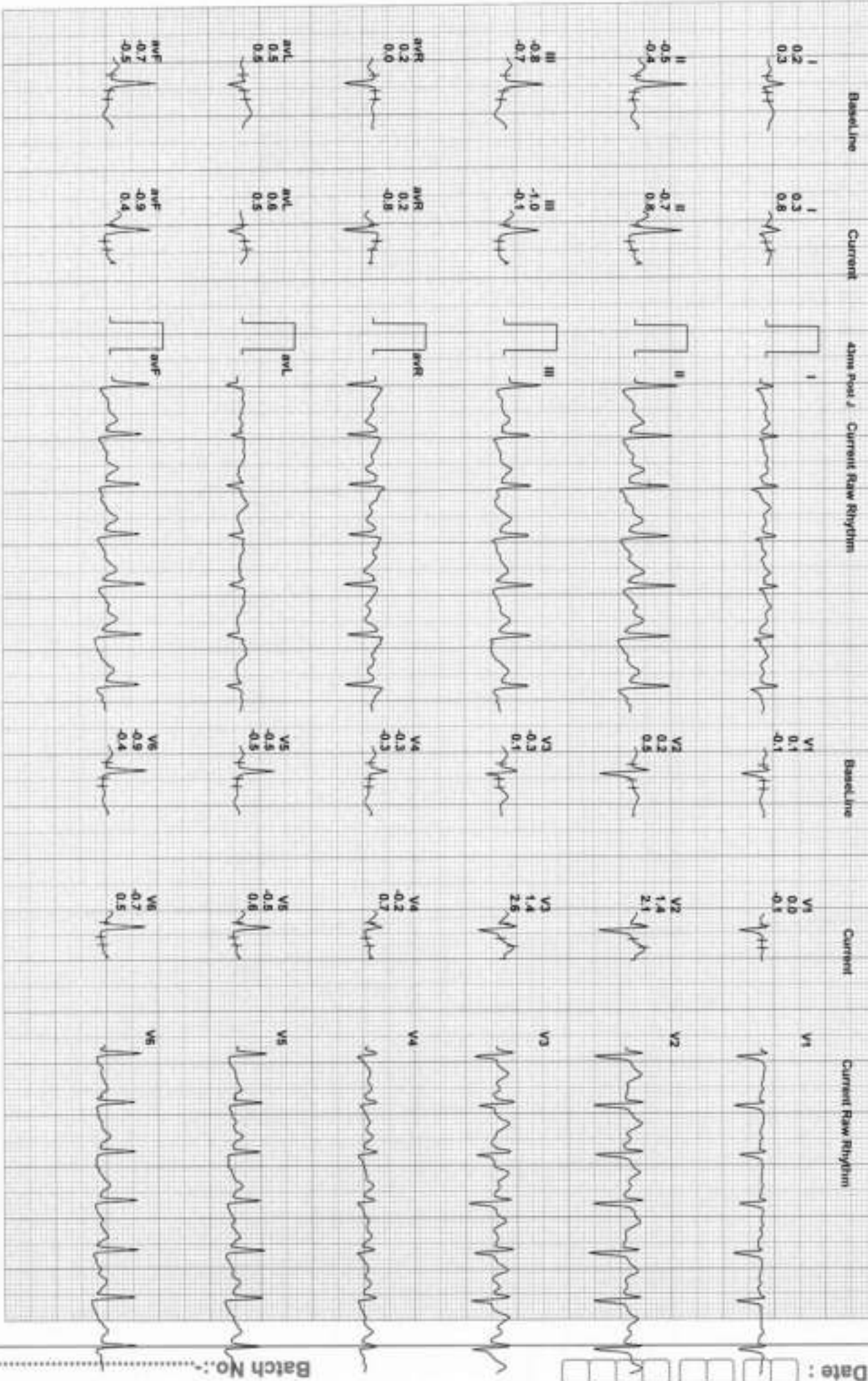

Date:

Batch No.:

RAJAJINAGAR BANGALORE 560010

1236554154/MRS. SAKTOSHI PATEL

32 Yrs/Female

0 kg/0 Cms

Date: 10-Feb-2024 03:46:59 PM

HR: 180 bpm

METS: 10.2

BP: 128/90

MPHR: 95% of 180

Speed: 1.4 mph

Grade: 14.0%

Raw ECG

BRUCE

(1.0-100)Hz

Ex Time: 09:00

PLC: On

Notch: On

BRUCE: 32

10.0 mm/1v

25 mm/Sec



Date:

Current Raw Rhythm

4ms Pw1 2 Current Raw Rhythm

Baseline

Current

Current Raw Rhythm

4ms Pw1 2 Current Raw Rhythm

Baseline

Current

Current Raw Rhythm

4ms Pw1 2 Current Raw Rhythm

Baseline

Current

Current Raw Rhythm

4ms Pw1 2 Current Raw Rhythm

Baseline

Current

Current Raw Rhythm

4ms Pw1 2 Current Raw Rhythm

Baseline

Current

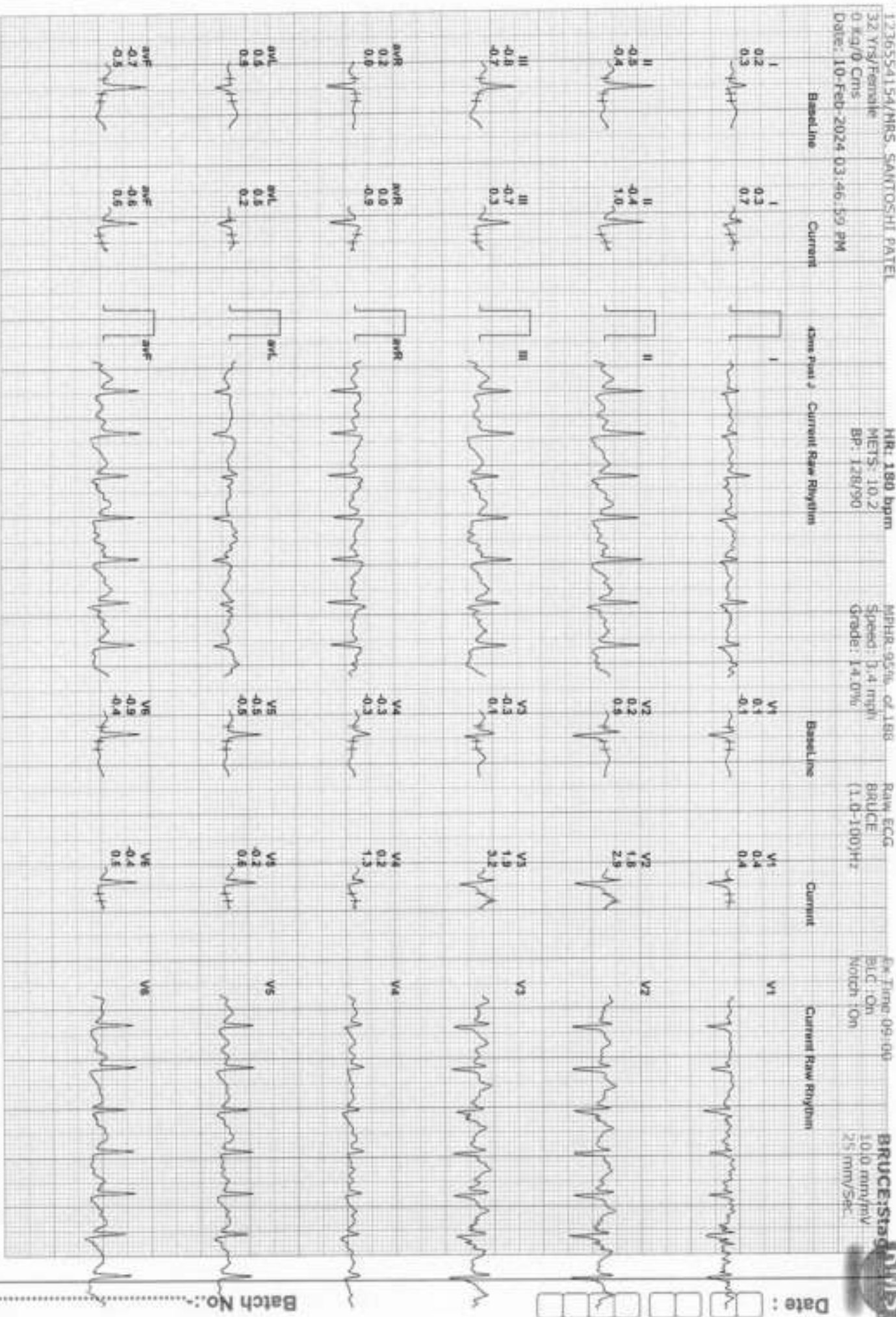

Batch No.:

I236554154/MRS. SANTOSH PATEL
 32 Yrs/Female
 Q.Ka/Dr Cms
 Date: 10-Feb-2024 03:46:59 PM

HR: 180 bpm
 HEETS: 10.7
 BP: 126/90

MONR: 95% of 180
 Speed: 3.4 mm/s
 Grade: 14.0%

Raw ECG
 BRUCE
 (1.0-100)µV

Ex Time: 09:00
 BLD: ON
 Motion: ON

BRUCE-pca
 10.0 mm/IV
 25 mm/Sec



Baseline Current 4mm Post Current Raw Rhythm
 I I I
 0.2 0.2 0.2
 0.3 0.7 0.7

Baseline Current
 V1 V1 V1
 0.1 0.1 0.1
 0.1 0.4 0.4

Baseline Current
 V2 V2 V2
 0.2 0.2 0.2
 0.5 1.8 2.0

Baseline Current
 V3 V3 V3
 0.3 0.3 0.3
 0.1 1.9 2.2

Baseline Current
 V4 V4 V4
 0.3 0.3 0.3
 0.3 0.3 1.3

Baseline Current
 V5 V5 V5
 0.7 0.7 0.7
 0.3 0.2 0.6

Baseline Current
 V6 V6 V6
 0.2 0.2 0.2
 0.0 0.4 0.5

Baseline Current
 aVR aVR aVR
 0.2 0.0 0.0
 0.0 -0.9 -0.9

Baseline Current
 aVL aVL aVL
 0.5 0.5 0.5
 0.5 0.2 0.2

Baseline Current
 aVF aVF aVF
 0.7 0.7 0.7
 0.5 0.6 0.6

Baseline Current
 M M M
 -0.8 -0.7 -0.7
 -0.7 0.3 0.3

Baseline Current
 I I I
 0.2 0.2 0.2
 0.3 0.7 0.7

Date:

Batch No.

RAAJINAGAR BANALORE 560010

1236554154/MRS. SAMTOSHI PATEL

32 Yrs/Female

0 Kg/6 Cms

Date: 10-Feb-2024 03:46:59 PM

HR: 154 bpm

METS: 4.3

BP: 130/90

MHR: 81% of 188

Speed: 0.0 mph

Grade: 0.0%

Raw ECG

BRUCE

(1.0-100)HZ

Ex Time: 09:01

BLD: On

MoCh: On

Recovery: 1

10.0 mm/Div

25 mm/Sec



Date:

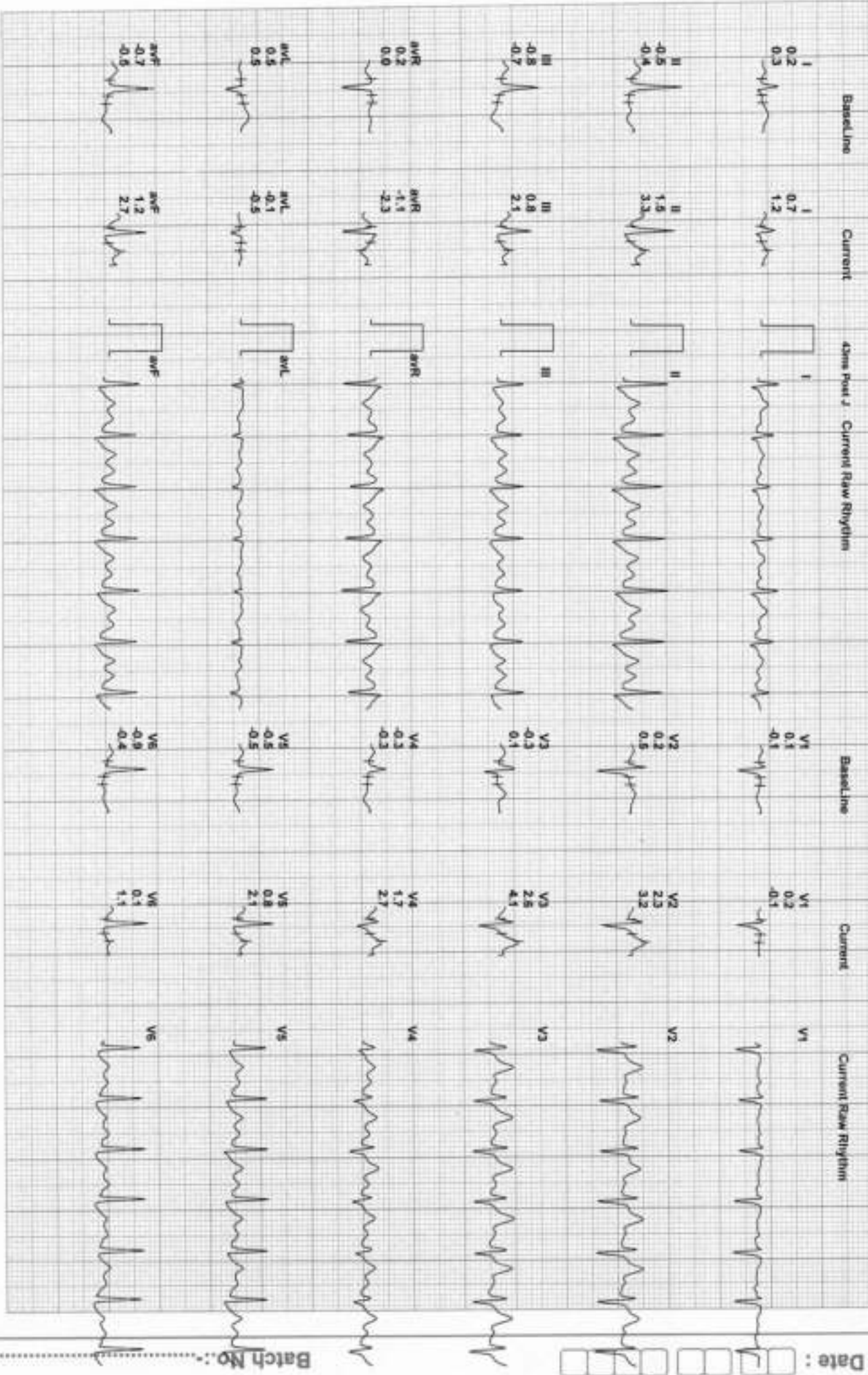

Batch No:

RAJAJINAGAR BANGALORE 560010

1236554154/MRS. SANTOSH PATIL

32 Yrs/Female

0 Kg/D Crns

Date: 10-Feb-2024 03:46:59 PM

HR: 116 bpm

MTS: 1.0

BP: 127/67

MPHR: 6.1% of 188

Speed: 0.0 mph

Grade: 0.0%

Raw ECG

BRUCE

(1.0-100)Kc

Ex Time: 09-01

BLC: 0h

NOXI: 0h

Recovery: 3

10.0 mm/10v

25 mm/Sec



Date:

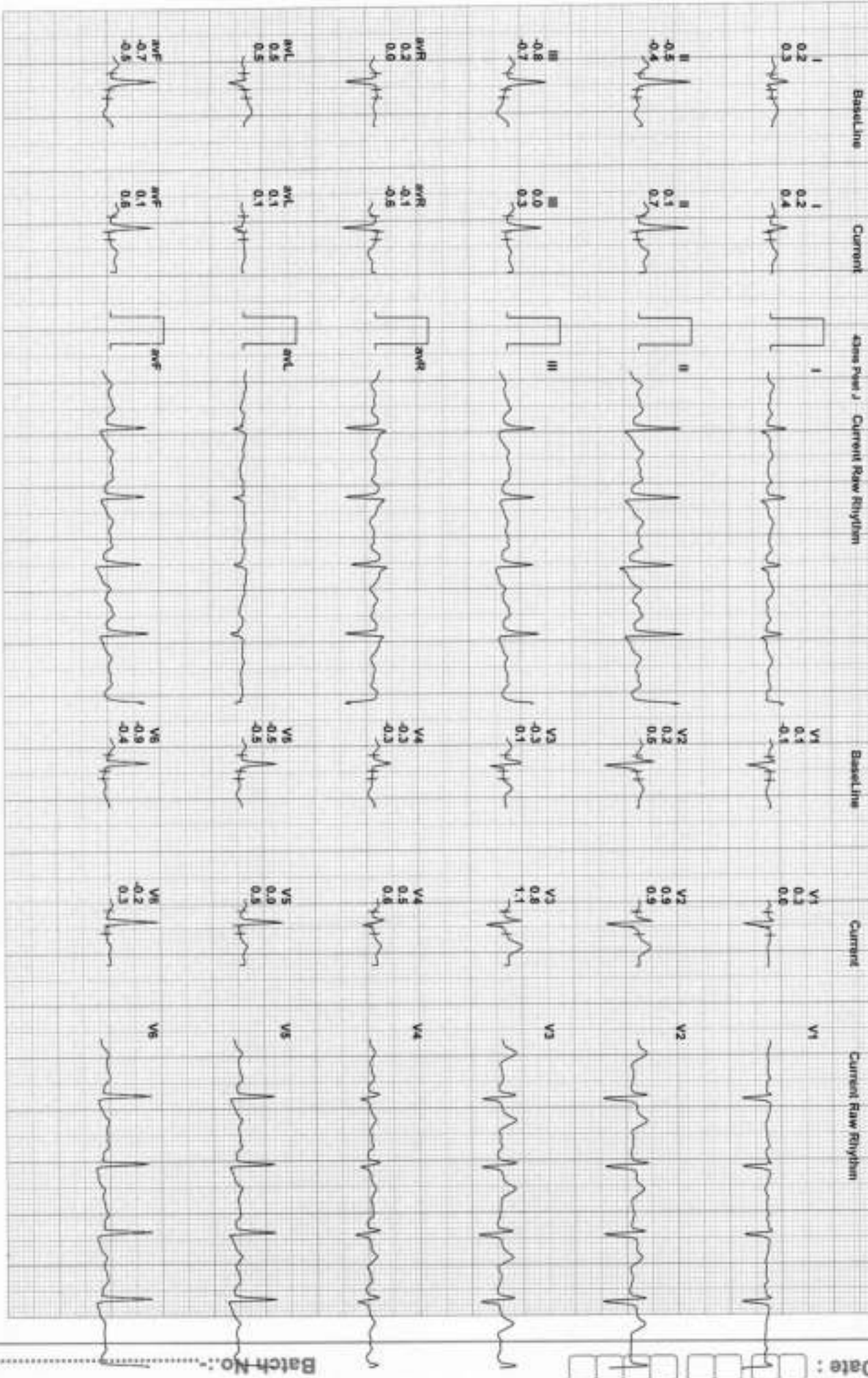

Batch No:

1236554154/MRS. SANTOSH PATEL
32 Yrs/Female
0 Kg/0 Cms
Date: 10-Feb-2024 03:46:59 PM

HR: 116 bpm
METs: 1.0
BP: 125/85

MPHR: 6.1% of 100
Speed: 0.0 mph
Grade: 0.0%

Raw ECG
BRUCE
(1.0-100)M

Ex Time: 09:01
BL C: Off
Motion: On

Recovery's
10.0 mm/Div
25 mm/Sec

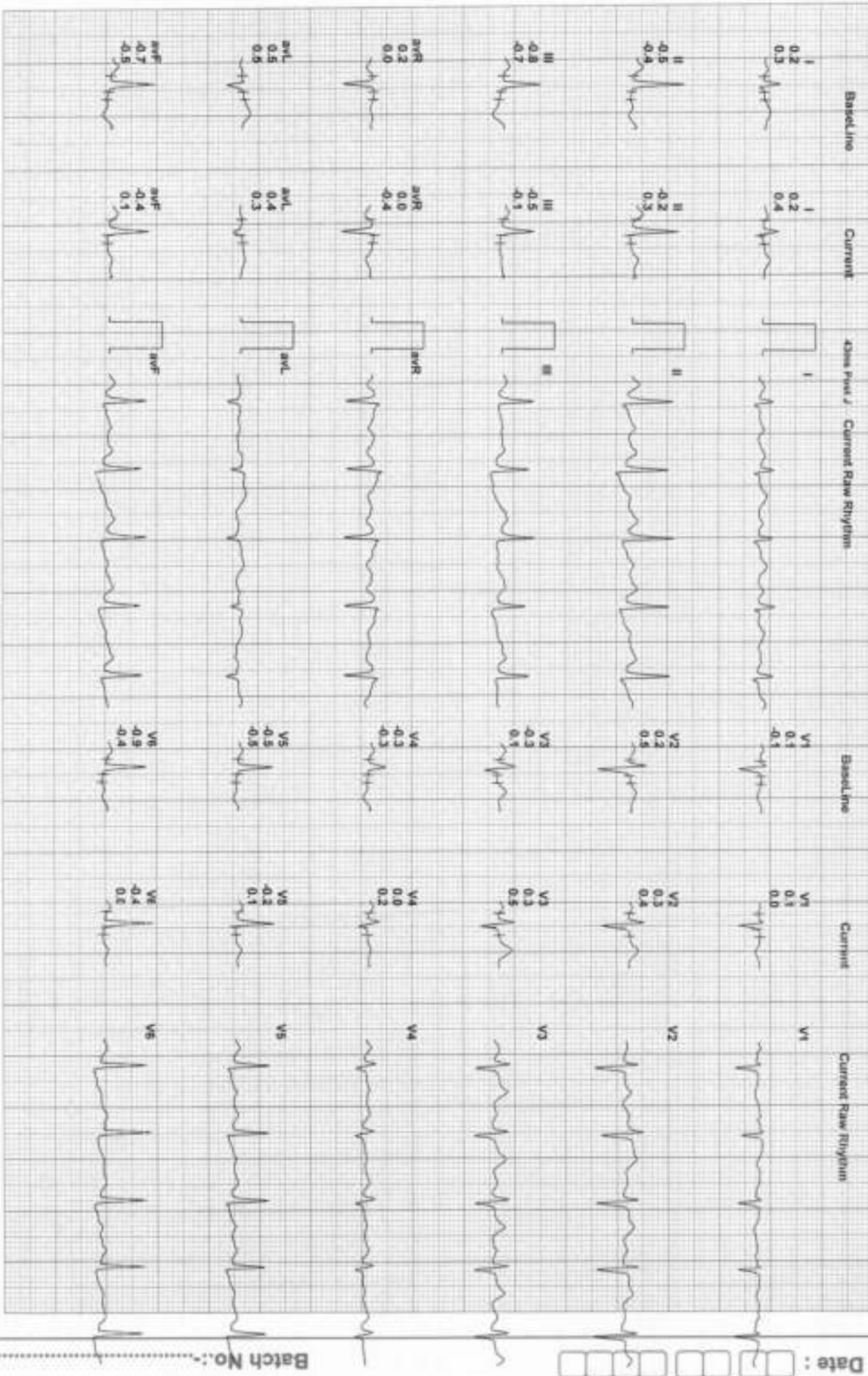

Date:

Batch No.:



SUMMARY REPORT

NAME ::	Mrs. Santoshi Patel
EMPLOYEE ID::	
REF.BY::	Bank of Baroda
AGE::	32 Yr
GENDER::	FEMALE
DATE::	10/02/2024
HEIGHT (in cms)::	155
WEIGHT (in kgs)::	66
BMI::	27.5
WAIST CIRCUMFERENCE (in cms)::	85
HIP CIRCUMFERENCE (in cms)::	90
WAIST TO HIP RATIO::	0.94:1.0
BLOOD PRESSURE (mm hg)::	122/78

client is healthy & physically fit

Vision Test:

Distant vision $\left\{ \begin{array}{l} R \ 6/36 \\ L \ 6/36 \end{array} \right.$

with a glass BLE 6/6
color vision \rightarrow BLE normal

Near vision $\left\{ \begin{array}{l} N/6 \\ N/6 \end{array} \right.$



Bangalore Diagnostics & Multi-Speciality Centre

NABL Accreditation Certificate Number : MC - 5539

198, 12th Main, 3rd Block, (Above Namma MTR, Next to SBI), Rajajinagar, Bangalore- 560 010.
Ph. : 080-23505407, 9448079978 e-mail : bangalore.d.s@gmail.com



<i>Patient Name</i>	<i>MRS. SANTOSHI PATEL</i>	<i>Patient Id</i>	
<i>Age/DOB</i>	<i>32YEARS</i>	<i>Gender</i>	<i>F</i>
<i>Ref.Doctor</i>	<i>BOB</i>	<i>Date</i>	<i>10/02/2024</i>

X-RAY CHEST PA VIEW

OBSERVATION:

Both hila are normal.

Cardiophrenic and costophrenic angles are normal.

The trachea is central.

The mediastinal and cardiac silhouette are normal.

Cardiothoracic ratio is normal.

Bones of the thoracic cage are normal.

Soft tissues of the chest wall are normal.

IMPRESSION:

NORMAL STUDY

Dr. Vijay Kumar
MBBS, MDRD
Consultant Radiologist



MRS SANTUSHI PATEL 33Y F 10/02/2024

GENERAL PRACTICE / RADIOLOGY SERVICE