

HEALTH CHECK UP

Name : Mrs. Mamta Devi

Date : 9/3/24

Age : 36y

Sex : Male / Female

Marital status : Married / Single

PERSONAL HISTORY

Habits : Smoking / Tobacco & Snuff / Alcohol NO

Drug allergy if any : Nil

Medical : Nil

Surgical : Nil

Height 166 cm Weight 68 Kg. BP 110/70mmHg Pulse 81mt

Vision : Rt 6/12 Lt. 6/9 With Spectacles Rt. Lt.

Colour Vision : Normal / Abnormal Near Vision 16.1 BE

FAMILY HISTORY

Father Mother Siblings

CVS : Heart Sound Normal Murmurs Absent Thrills Absent

RS : Rate /mt Breath sounds Normal Adventitious Absent

ABDOMEN : Tenderness Absent Rigidity Absent Bowel sound Normal

Liver NAD Kidney NAD Hernia Absent

CNS : Cranial Nerves NAD Sensory System NAD Motor System NAD

ENT NAD

Remarks

Dr. Bharti Jeswani
MBBS

Dr. Seema Kale
MBBS, MD

Dr. S. K. Suri
MBBS

Dr. Meenakshi
MBBS

HOME SAMPLE COLLECTION FACILITY AVAILABLE

Licensee : Bharti Medicare Pvt. Ltd. The Apollo Clinic, C-70, Major Sudesh Kumar Marg, Opp. Madhav Park, Near Main Market, Rajouri Garden, New Delhi-110 027
Phone : (011) 2591 8222 / 8333 / 8444, 9811061009, E-mail : rajourigarden@theapolloclinic.com, Website : www.apolloclinicrajourigarden.com

MSME UAM NO. : DL11E0021531

ID: 51
09-03-2024 15:17:10

maamta
Female 36Years
cm kg / mmHg
Req. No. :
Room No. :

HR : 88 bpm
P : 124 ms
PR : 158 ms
QRS : 90 ms
QT/QTcBz : 380/460 ms
PQRS/T : 71/69/59 °
RV5/SV1 : 1.415/0.657 mV

Diagnosis Information:

Sinus rhythm
Borderline prolonged QT interval
Borderline ECG

Report Confirmed by:

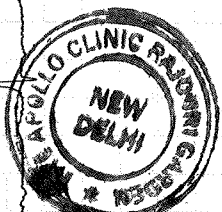

NAME: MRS MAMTA DEVI
REF

AGE: 40 Sex / F
DATE 09//03 /2024

ECHO ADULT (COLOUR DOPPLER)

DIMENSIONS			NORMAL	DIMENSIONS			NORMAL
Ao (ed)	32.0	mm	(1.5 cm/m ²)	IVS (Ed)	08.2	mm	(0.6-1.2cm)
LA (es)	32.0	mm	(1.5 cm/m ²)	LVPW (Ed)	09.0	mm	(.6-1.1cm)
RVID (ed)	Normal		(0.9cm/m ²)	EF	60.0	%	(0.62-0.85)
LVID (ed)	48.0	mm	(2.6-3.4 cm/m ²)	FS	30.0		
LVID (es)	29.0	mm					

MORPHOLOGICAL DATA

Mitral Valve Normal

Interatrial Septum Normal

Aortic Valve Normal

Interventricular Septum Normal

Tricuspid Valve Normal

Pulmonary Artery Normal

Pulmonary Valve Normal

Aorta Normal

Right Ventricle Normal

Right Atrium Normal

Left Ventricle Normal

Left Atrium Normal

Pericardium Normal

Colour Doppler Normal, NO PAH, IVC NORMAL, LV DIASTOLIC FUNCTION NORMAL

Wall motion Normal

IMPRESSION : NORMAL STUDY

DR SEEMA KALE MD
SEN. (PHYSICIAN)

• CLINICAL CORRELATION IS ESSENTIAL FOR FINAL DIAGNOSIS. • IF THE TESTS RESULTS ARE UNEXPECTED PLEASE CONTACT THE LABORATORY.
• ALL THE CONGENITAL ANAMOLIES IN THE FETUS MAY NOT BE DIAGNOSED IN ULTRASONOGRAPHY. • THIS REPORT IS NOT VALID FOR MEDICOLEGAL PURPOSE.

Licensee : Bharti Medicare Pvt. Ltd. The Apollo Clinic, C-70, Major Sudesh Kumar Marg, Opp. Madhav Park, Near Main Market, Rajouri Garden, New Delhi-110 027
Phone : (011) 2591 8222 / 8333 / 8444, 9811061009, E-mail : rajourigarden@theapolloclicin.com, Website : www.apolloclicinrajourigarden.com

MSME UAM NO. : DL11E0021531

MS MAMTA DEVI
030924-115142-AM

Ml 1.0 Tls 0.2 3S

ECHO

B H
Frq 1.8 MHz
Gn 54
C/D 1/2
Map (2/0/0)
D 18.0 cm
DR 63
FR 18 Hz
AO 100 %

CF
Frq 2.2 MHz
Gn 25.5
C/D 5/2
AO 100 %
Scale 4.1 kHz
LVR 448 Hz
S/P 4/9

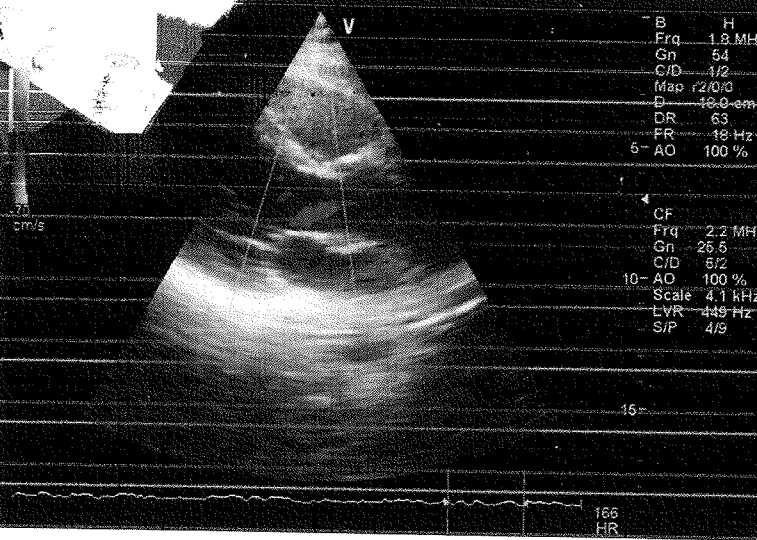

APOLLO CLINIC
03/09/24 11:53:23 AM

MS MAMTA DEVI
030924-115142-AM

Ml 0.4 Tls 0.1 3S

ECHO

B H
Frq 1.8 MHz
Gn 54
C/D 1/2
Map (2/0/0)
D 18.0 cm
DR 63
FR 18 Hz
AO 100 %

PW
Frq 2.2 MHz
Gn 32
AO 100 %
Scale 6.1 kHz
LVR 388 Hz
SV 4
DR 52
SVD 5.4 cm

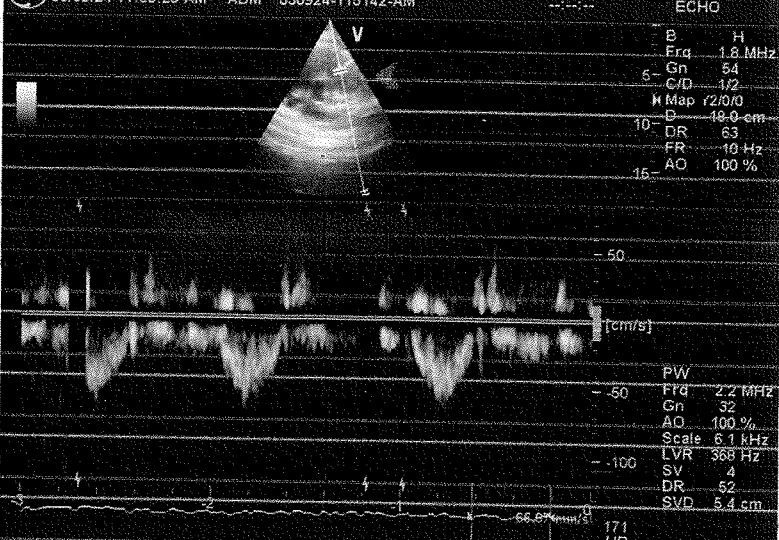

APOLLO CLINIC
03/09/24 11:53:59 AM

MS MAMTA DEVI
ADM 030924-115142-AM

Ml 0.10 Tls 0.1 3S

ECHO

B H
Frq 1.8 MHz
Gn 54
C/D 1/2
Map (2/0/0)
D 18.0 cm
DR 63
FR 51 Hz
AO 100 %

CW
Frq 2.0 MHz
Gn 32
AO 100 %
Scale 7.4 kHz
LVR 184 Hz
DR 52
SVD 10.7 cm

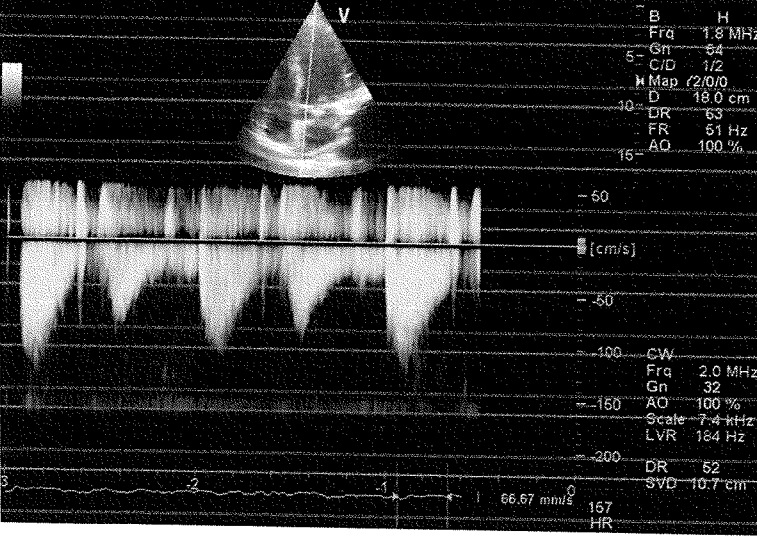

APOLLO CLINIC
03/09/24 11:54:08 AM

MS MAMTA DEVI
ADM 030924-115142-AM

Ml 0.5 Tls 0.2 3S

ECHO

B H
Frq 1.8 MHz
Gn 54
C/D 1/2
Map (2/0/0)
D 18.0 cm
DR 63
FR 5 Hz
AO 100 %

PW
Frq 2.2 MHz
Gn 32
AO 100 %
Scale 5.7 kHz
LVR 371 Hz
SV 4
DR 52
SVD 5.0 cm

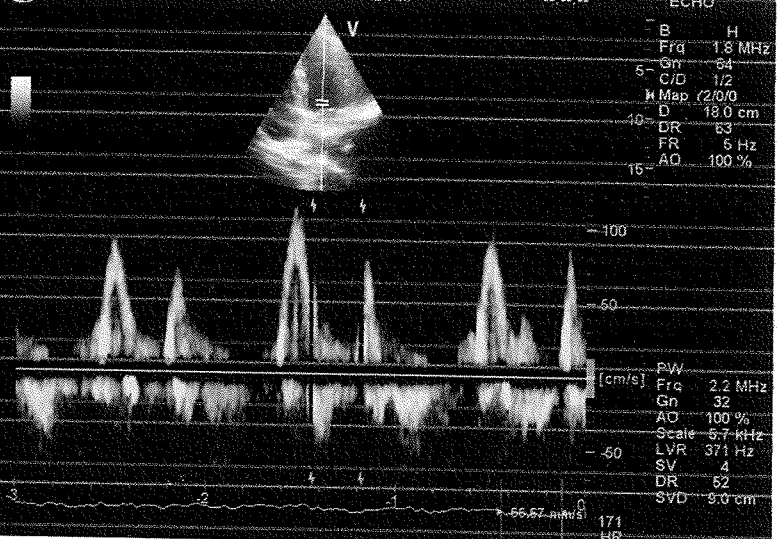

Patient Name : Mrs. Mamta Devi
Age/Sex : 36 Y/F
Pres Doctor :
Ref.by : SELF

MR No : FRAJ.0000243462
Visit No : FRAJOPV119017
Bill Date : 09-03-2024 09:53
Report Date : 10-03-2024 12:59

ULTRASOUND WHOLE ABDOMEN

LIVER: Liver is normal in shape, size and echotexture. No focal intra-hepatic lesion detected. Intra-hepatic biliary radicals are not dilated. Portal vein is normal in calibre.

GALL BLADDER: Gall bladder is not visualized (post cholecystectomy status). Common bile duct is normal (not dilated).

PANCREAS: Pancreas appears normal in size and echopattern.
SPLEEN: Spleen appears normal in size and echopattern.

KIDNEYS: Both kidneys are normal in position, size and outline. Cortico-medullary differentiation of both kidneys is maintained. Central sinus echoes are compact. No calculus / hydronephrosis is noted. Visualized parts of retroperitoneum do not show any lymphadenopathy.

URINARY BLADDER: Urinary bladder is well distended and shows clear contents.

UTERUS: Uterus is postmenopausal status

Both adnexal regions are normal.

No free fluid is seen in cul-de-sac.

IMPRESSION: POST CHOLECYSTECTOMY STATUS.

To be correlate clinically.

Dr. Shailza Minocha 
Consultant Radiologist.

Patient Name : Mrs. Mamta Devi
Age/Sex : 36 Y/F
Pres Doctor :
Ref.by : SELF

MR No : FRAJ.0000243462
Visit No : FRAJOPV119017
Bill Date : 09-03-2024 09:53
Report Date : 10-03-2024 10:52

X-RAY CHEST PA VIEW

- Both lungs fields do not show any active parenchymal lesion.
- Both costophrenic angles are normal.
- B/L hila appear normal in size & density.
- Both domes of diaphragm are normal.
- Cardiac silhouette appears normal.
- Visualised soft tissues and bony cage appear normal.

IMPRESSION:- NORMAL STUDY.

To be correlate clinically.

Dr. Rahul Gera
Consultant Radiologist.

Patient Name : Mrs. Mamta Devi
 UHID/MR No. : FRAJ.0000243462
 Visit Date : 09-03-2024 09:52
 Sample Collected on : 09-03-2024 10:37
 Ref Doctor : SELF
 Emp/Auth/TPA ID : 213213
 Sponsor Name : MEDIWHEELS HEALTH CARE

Age / Gender : 36Y/Female
 OP Visit No : FRAJOPV119017
 Reported on : 09-03-2024 15:22
 Specimen : Whole Blood (Edta)
 Pres Doctor:

DEPARTMENT OF LABORATORY MEDICINE

TEST NAME	RESULT	BIOLOGICAL REFERENCE INTERVALS	UNITS
COMPLETE BLOOD COUNT			
Hb (Haemoglobin) Method: Non Cyanide	9.4*	11 - 15	gm/dl
PCV/Haematocrit Method: RBC pulse height detect	28.8*	36 - 46	%
ESR. Method: Westergren's Method	38*	0 - 20	mm/1st Hr
TLC Method: DC Detection Method	7200	4000 - 10000	/cumm.
RBC COUNT. Method: DC Detection Method	3.1*	3.8 - 4.8	Million/cmm
PLATELET COUNT Method: DC Detection Method	3.15	1.5 - 4.1	lakh/cumm.
MCV Method: Derived	90.7	77 - 98	fl
MCH Method: Derived	29.6	27 - 32	pg
MCHC Method: Derived	32.7	31.5 - 34.5	gm/dl
NEUTROPHIL Method: Microscopy	61	40 - 70	%
LYMPHOCYTE Method: Microscopy	36	20 - 40	%
EOSINOPHIL Method: Microscopy	01	1.0 - 6.0	%
MONOCYTE Method: Microscopy	02	2.0 - 10.0	%
BLOOD GROUP AND RH TYPE			
ABO Group	O		
RH	Negative		

End of the report

Results are to be correlated clinically

Lab Technician / Technologist
Yogita

 Dr. Prashant Purwar
 MBBS, DCP
 Consultant Pathologist

• CLINICAL CORRELATION IS ESSENTIAL FOR FINAL DIAGNOSIS. • IF THE TESTS RESULTS ARE UNEXPECTED PLEASE CONTACT THE LABORATORY.
 • ALL THE CONGENITAL ANOMOLIES IN THE FETUS MAY NOT BE DIAGNOSED IN ULTRASONOGRAPHY. • THIS REPORT IS NOT VALID FOR MEDICOLEGAL PURPOSE.

Licensee : Bharti Medicare Pvt. Ltd. The Apollo Clinic, C-70, Major Sudesh Kumar Marg, Opp. Madhav Park, Near Main Market, Rajouri Garden, New Delhi-110 027
 Phone : (011) 2591 8222 / 8333 / 8444, 9811061009, E-mail : rajourigarden@theapolloclinic.com, Website : www.apolloclinicrajourigarden.com

MSME UAM NO. : DL11E0021531

Patient Name : Mrs. Mamta Devi
UHID/MR No. : FRAJ.0000243462
Visit Date : 09-03-2024 09:52
Sample Collected on : 09-03-2024 10:37
Ref Doctor : SELF
Emp/Auth/TPA ID : 213213
Sponsor Name : MEDIWHEELS HEALTH CARE

Age / Gender : 36Y/Female
OP Visit No : FRAJOPV119017
Reported on : 10-03-2024 12:38
Specimen : Plasma(Fluoride)
Pres Doctor: :

DEPARTMENT OF LABORATORY MEDICINE

TEST NAME	RESULT	BIOLOGICAL REFERENCE INTERVALS	UNITS
GLUCOSE - (FASTING)			
GLUCOSE - (FASTING) Method: (GOD-POD).	74	70 - 110	mg/dL
GLUCOSE - (POST PRANDIAL)			
GLUCOSE - (POST PRANDIAL) Method: (GOD-POD)	122	70-140	mg/dl
GLYCOSYLATED HEMOGLOBIN (HBA1C)			
GLYCOSYLATED HEMOGLOBIN (HBA1C) - WHOLE BLOOD Method: BORONATE AFFINITY	5.0	4.2 - 6.0	%
LIPID PROFILE TEST (PACKAGE)			
CHOLESTEROL Method: CHOD - PAP	179	Desirable < 200 Borderline High : 200-239 High : > 240	mg/dl
Triglyceride Method: GPO-PAP	158	50-200	mg/dl
HDL Method: DIRECT	68.1	30 - 70	mg/dl
LDL Method: DIRECT	79.3	60 - 100	mg/dl
VLDL Method: Calculated	31.6	<40	mg/dl
CHOLESTEROL / HDL RATIO Method: Calculated.	2.6	0 - 4.5	
Thyroid Profile 2(Free T4, Free T3 And TSH)			
Serum FT3	3.9	3.2 - 5.9	pmol/l
Serum FT4	12.5	10.6 - 21.0	pmol/l
Serum TSH	3.0	0.38 - 5.0	uIU/ml

End of the report

Results are to be correlated clinically

Lab Technician / Technologist
Yogita

Dr. Prashant Purwar
MBBS, DCP
Consultant Pathologist

• CLINICAL CORRELATION IS ESSENTIAL FOR FINAL DIAGNOSIS. • IF THE TESTS RESULTS ARE UNEXPECTED PLEASE CONTACT THE LABORATORY. • ALL THE CONGENITAL ANAMOLIES IN THE FETUS MAY NOT BE DIAGNOSED IN ULTRASONOGRAPHY. • THIS REPORT IS NOT VALID FOR MEDICOLEGAL PURPOSE.

Licensee : Bharti Medicare Pvt. Ltd. The Apollo Clinic, C-70, Major Sudesh Kumar Marg, Opp. Madhav Park, Near Main Market, Rajouri Garden, New Delhi-110 027
 Phone : (011) 2591 8222 / 8333 / 8444, 9811061009, E-mail : rajourigarden@theapolloclinic.com, Website : www.apolloclinicrajourigarden.com

MSME UAM NO. : DL11E0021531

Patient Name : Mrs. Mamta Devi
UHID/MR No. : FRAJ.0000243462
Visit Date : 09-03-2024 09:52
Sample Collected on : 09-03-2024 10:36
Ref Doctor : SELF
Emp/Auth/TPA ID : 213213
Sponsor Name : MEDIWHEELS HEALTH CARE

Age / Gender : 36Y/Female
OP Visit No : FRAJOPV119017
Reported on : 10-03-2024 12:39
Specimen : Serum
Pres Doctor: :

DEPARTMENT OF LABORATORY MEDICINE

TEST NAME	RESULT	BIOLOGICAL REFERENCE INTERVALS	UNITS
LIVER FUNCTION TEST (PACKAGE)			
BILIRUBIN - TOTAL. Method: Jendrassik	0.61	0.1 - 1.3	mg/dl
Bilirubin (Direct)-Serum Method: Diazo.	0.12	0 - 0.3	mg/dl
A/G Method: Calculated	1.4	1.0 - 2.0	
BILIRUBIN - INDIRECT. Method: Calculated.	0.49	<1.1	
SGOT /AST Method: IFCC (With P5P)	25.2	0 - 35	U/L
SGPT/ALT Method: IFCC (With P5P)	28.6	0 - 45	U/L
ALKALINE PHOSPHATE Method: AMP BUFFER	54.4	30 - 117	U/L
GGT. Method: SZAZ	27.3	10 - 50	U/L
TOTAL PROTEIN Method: Biuret	6.8	5.8-8.0	g/dl
ALBUMIN Method: BCG	4.0	3.7-5.2	g/dl
GLOBULIN Method: Calculated	2.8	2.5 - 3.5	mg/dL

End of the report

Results are to be correlated clinically

Lab Technician / Technologist
Yogita

Dr. Prashant Purwar
 MBBS, DCP
 Consultant Pathologist

• CLINICAL CORRELATION IS ESSENTIAL FOR FINAL DIAGNOSIS. • IF THE TESTS RESULTS ARE UNEXPECTED PLEASE CONTACT THE LABORATORY.
 • ALL THE CONGENITAL ANAMOLIES IN THE FETUS MAY NOT BE DIAGNOSED IN ULTRASONOGRAPHY. • THIS REPORT IS NOT VALID FOR MEDICOLEGAL PURPOSE.

Licensee : Bharti Medicare Pvt. Ltd. The Apollo Clinic, C-70, Major Sudesh Kumar Marg, Opp. Madhav Park, Near Main Market, Rajouri Garden, New Delhi-110 027
 Phone : (011) 2591 8222 / 8333 / 8444, 9811061009, E-mail : rajourigarden@theapolloclinic.com, Website : www.apolloclinicrajourigarden.com

MSME UAM NO. : DL11E0021531

Patient Name : Mrs. Mamta Devi
UHID/MR No. : FRAJ.0000243462
Visit Date : 09-03-2024 09:52
Sample Collected on : 09-03-2024 10:36
Ref Doctor : SELF
Emp/Auth/TPA ID : 213213
Sponsor Name : MEDIWHEELS HEALTH CARE

Age / Gender : 36Y/Female
OP Visit No : FRAJOPV119017
Reported on : 10-03-2024 12:40
Specimen : Serum
Pres Doctor: :

DEPARTMENT OF LABORATORY MEDICINE

TEST NAME	RESULT	BIOLOGICAL REFERENCE INTERVALS	UNITS
KFT - RENAL PROFILE-SERUM			
UREA Method: Urease	32.7	10-50	mg/dl
Creatinine Method: Jaffe	0.88	0.5 - 1.3	mg/dl
Uric Acid Method: Uricase	3.5	2.6 - 6	mg/dl
Sodium(Na) Method: ISE	137.0	136 - 142	mmol/L
Potassium(K) Method: ISE	4.2	3.8 - 5.0	mmol/L
Chloride(Cl) Method: ISE	101.8	95 - 103	mmol/L
Calcium. Method: OCPC	8.9*	9.2 - 11.0	mg/dl
Phosphorus Method: Molybdate UV	2.8	2.3 - 4.7	mg/dl

End of the report

Results are to be correlated clinically

Lab Technician / Technologist
Yogita

Dr. Prashant Purwar
 MBBS, DCP
 Consultant Pathologist

• CLINICAL CORRELATION IS ESSENTIAL FOR FINAL DIAGNOSIS. • IF THE TESTS RESULTS ARE UNEXPECTED PLEASE CONTACT THE LABORATORY.
 • ALL THE CONGENITAL ANAMOLIES IN THE FETUS MAY NOT BE DIAGNOSED IN ULTRASONOGRAPHY. • THIS REPORT IS NOT VALID FOR MEDICOLEGAL PURPOSE.

Licensee : Bharti Medicare Pvt. Ltd. The Apollo Clinic, C-70, Major Sudesh Kumar Marg, Opp. Madhav Park, Near Main Market, Rajouri Garden, New Delhi-110 027
 Phone : (011) 2591 8222 / 8333 / 8444, 9811061009, E-mail : rajourigarden@theapolloclinic.com, Website : www.apolloclinicrajourigarden.com

MSME UAM NO. : DL11E0021531

Patient Name : Mrs. Mamta Devi
UHID/MR No. : FRAJ.0000243462
Visit Date : 09-03-2024 09:52
Sample Collected on : 09-03-2024 10:37
Ref Doctor : SELF
Emp/Auth/TPA ID : 213213
Sponsor Name : MEDIWHEELS HEALTH CARE

Age / Gender : 36Y/Female
OP Visit No : FRAJOPV119017
Reported on : 09-03-2024 15:40
Specimen : Urine
Pres Doctor: :

DEPARTMENT OF LABORATORY MEDICINE

URINE ROUTINE EXAMINATION

URINE EXAMINATION TEST REPORT

Test Name	Observed Value	Unit	Reference Range
Urine R/M Examination			
Quantity	20	ml.	
Colour	Pale Yellow		Pale Yellow
Transparency	Clear		Clear
Urine Specific Gravity	1.010		1.005 - 1.030
Dipstick			
pH	6.0		5.5 - 7.5
Dipstick / pH paper			
Chemical Examination			
Protein	Nil		Nil
Dipstick/Heat & acetic acid			
Sugar	Nil		Nil
Dipstick/Benedicts reagent			
Microscopic Examination			
Pus Cells	1-2	/HPF	1-2
RBC'S	Nil	/HPF	Nil
Casts	Nil	/HPF	Nil
Crystals	Nil		Nil
Epithelial Cells	2-3	/HPF	1-2
Bacteria	Nil	/HPF	Nil

End of the report

Results are to be correlated clinically

Lab Technician / Technologist
 Dr_Prashant

 Dr. Prashant Purwar
 MBBS, DCP
 Consultant Pathologist

• CLINICAL CORRELATION IS ESSENTIAL FOR FINAL DIAGNOSIS. • IF THE TESTS RESULTS ARE UNEXPECTED PLEASE CONTACT THE LABORATORY.
 • ALL THE CONGENITAL ANOMOLIES IN THE FETUS MAY NOT BE DIAGNOSED IN ULTRASONOGRAPHY. • THIS REPORT IS NOT VALID FOR MEDICOLEGAL PURPOSE.

Licensee : Bharti Medicare Pvt. Ltd. The Apollo Clinic, C-70, Major Sudesh Kumar Marg, Opp. Madhav Park, Near Main Market, Rajouri Garden, New Delhi-110 027
 Phone : (011) 2591 8222 / 8333 / 8444, 9811061009, E-mail : rajourigarden@theapolloclinic.com, Website : www.apolloclinicrajourigarden.com

MSME UAM NO. : DL11E0021531

Patient Name : Mrs. Mamta Devi
UHID/MR No. : FRAJ.0000243462
Visit Date : 09-03-2024 09:52
Sample Collected on : 09-03-2024 10:37
Ref Doctor : SELF
Emp/Auth/TPA ID : 213213
Sponsor Name : MEDIWHEELS HEALTH CARE

Age / Gender : 36Y/Female
OP Visit No : FRAJOPV119017
Reported on : 09-03-2024 16:58
Specimen : Stool
Pres Doctor: :

DEPARTMENT OF LABORATORY MEDICINE

STOOL ROUTINE

STOOL EXAMINATION TEST REPORT

Test Name	Observed Value	Unit	Reference Range
Stool R/M Examination			
Colour / Appearance	Brownish		Brownish
Consistency	Loose		Semi-Formed
Mucus	Nil		Nil
Blood	Nil		Nil
Parasities	Nil		Nil
PH	6.0		
Microscopic Examination			
PUS Cells	0-1	/HPF	0-1
RBC'S	Nil	/HPF	Nil
OVA	Nil		Nil
Cysts	NIL		Nil

End of the report

Results are to be correlated clinically

Lab Technician / Technologist
Dr_Prashant

Dr. Prashant Purwar
MBBS, DCP
Consultant Pathologist

• CLINICAL CORRELATION IS ESSENTIAL FOR FINAL DIAGNOSIS. • IF THE TESTS RESULTS ARE UNEXPECTED PLEASE CONTACT THE LABORATORY.
 • ALL THE CONGENITAL ANAMOLIES IN THE FETUS MAY NOT BE DIAGNOSED IN ULTRASONOGRAPHY. • THIS REPORT IS NOT VALID FOR MEDICOLEGAL PURPOSE.

Licensee : Bharti Medicare Pvt. Ltd. The Apollo Clinic, C-70, Major Sudesh Kumar Marg, Opp. Madhav Park, Near Main Market, Rajouri Garden, New Delhi-110 027
 Phone : (011) 2591 8222 / 8333 / 8444, 9811061009, E-mail : rajourigarden@theapolloclinic.com, Website : www.apolloclinicrajourigarden.com

MSME UAM NO. : DL11E0021531