



Download Date: 21/09/2011
 
 Issue Date: 13/05/2016

हिदेश कुमार माली
 Hitesh Kumar Mali
 जन्म तारीख/DOB: 15/01/1987
 पुरुष/ MALE

3302 1681 7265
 VID : 9108 0789 7964 2849

भारी आधार, भारी ओजस

H.K.Mali



भारतीय प्रजासत्ताक प्रभुत्व
 Ministry of Information & Public Relations, Government of India

पता :
 मजल लाल, 1882, मालियो का कुआ, मंडार, रेवडर,
 मंडार, सिरही,
 राजस्थान - 307513

Address:
 S/O, Magan Lal, 1882, Maliyo Ka Kuan,
 Mandar, Revdar, Mandar, Sirohi,
 Rajasthan - 307513



3302 1681 7265
 VID : 9108 0789 7964 2849

1947 | help@uidai.gov.in | www.uidai.gov.in



519 / HITESH KUMAR MALI / 37 Yrs / M / 0 Cms / 0 Kg Date: 27-Jan-2024

Non-Cardiac Pain Angina / Non-Hypercholesterolemia / Diabetic / Negative Estrogen / Non-Athlete

Stage	Time	Duration	Speed(mph)	Elevation	METs	Rate	% THR	BP	RPP	PVC	Comments
Supine	00:27	0:27	00.0	00.0	01.0	073	40 %	125/80	091	00	
Standing	00:56	0:29	00.0	00.0	01.0	076	42 %	125/80	095	00	
HV	01:29	0:33	00.0	00.0	01.0	101	55 %	125/80	126	00	
ExStart	01:35	0:06	00.0	00.0	01.0	103	56 %	125/80	128	00	
BRUCE Stage 1	04:35	3:00	01.7	10.0	04.7	124	68 %	130/85	161	00	
BRUCE Stage 2	07:35	3:00	02.5	12.0	07.1	145	79 %	130/85	188	00	
BRUCE Stage 3	10:35	3:00	03.4	14.0	10.2	173	95 %	140/90	242	00	
PeakEx	10:44	0:09	00.0	16.0	10.3	173	95 %	140/90	242	00	
Recovery	11:44	1:00	00.0	00.0	04.3	135	74 %	150/90	202	00	
Recovery	12:44	2:00	00.0	00.0	01.0	115	63 %	145/85	166	00	
Recovery	13:44	3:00	00.0	00.0	01.0	107	58 %	135/80	144	00	
Recovery	14:44	4:00	00.0	00.0	01.0	102	56 %	135/80	137	00	
Recovery	14:58	4:14	00.0	00.0	01.0	104	57 %	130/80	135	00	

FINDINGS :

- Exercise Time : 09:09
- Max HR Attained : 173 bpm 95% of Target 183
- Max BP Attained : 150/90
- Max WorkLoad Attained : 10.3 Good response to induced stress
- Test Objective : RULED OUT IHD
- History : None
- Test End Reasons : Test Complete

REPORT :

Stress test is negative for exercise induced ischemia.

FB.

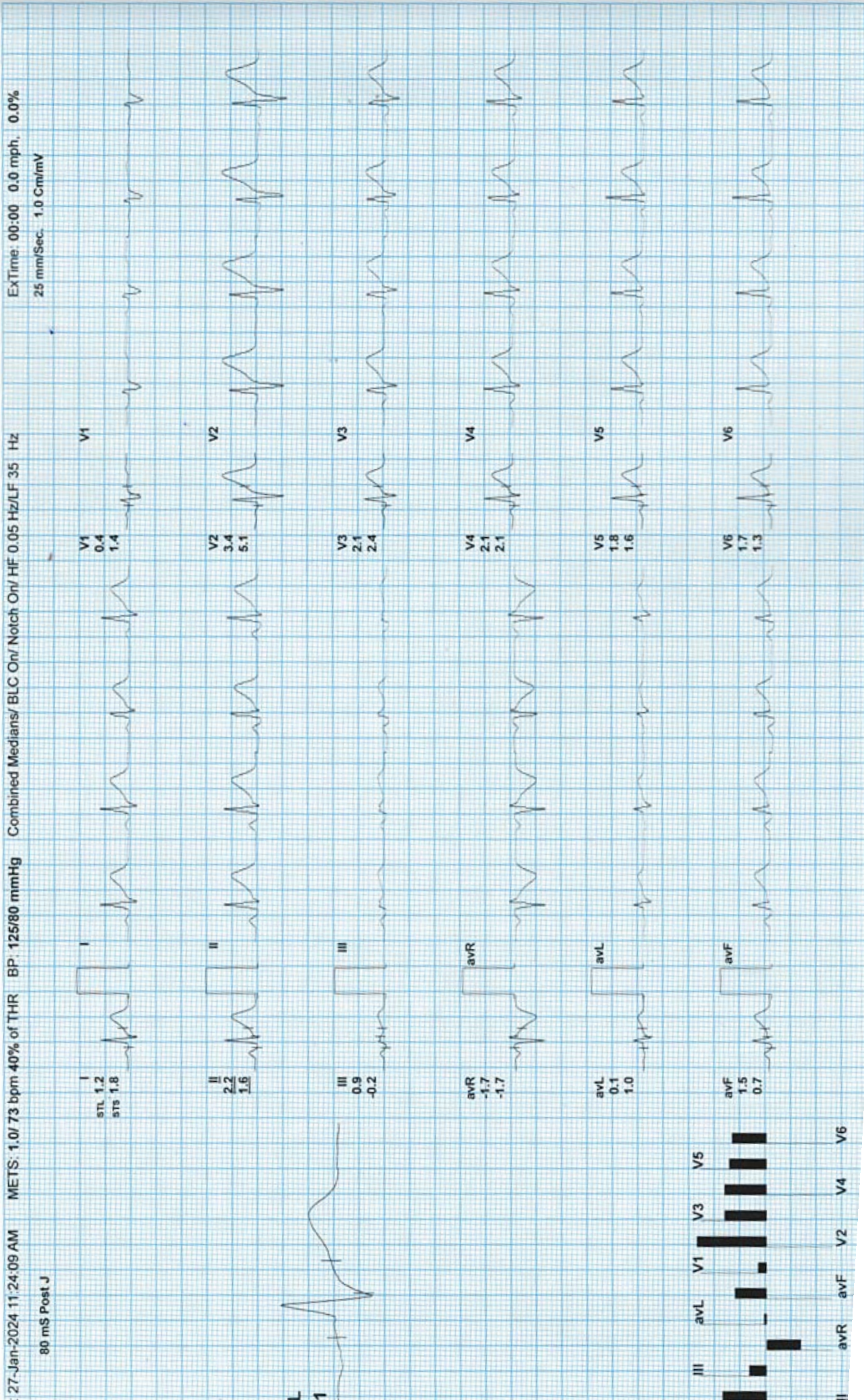

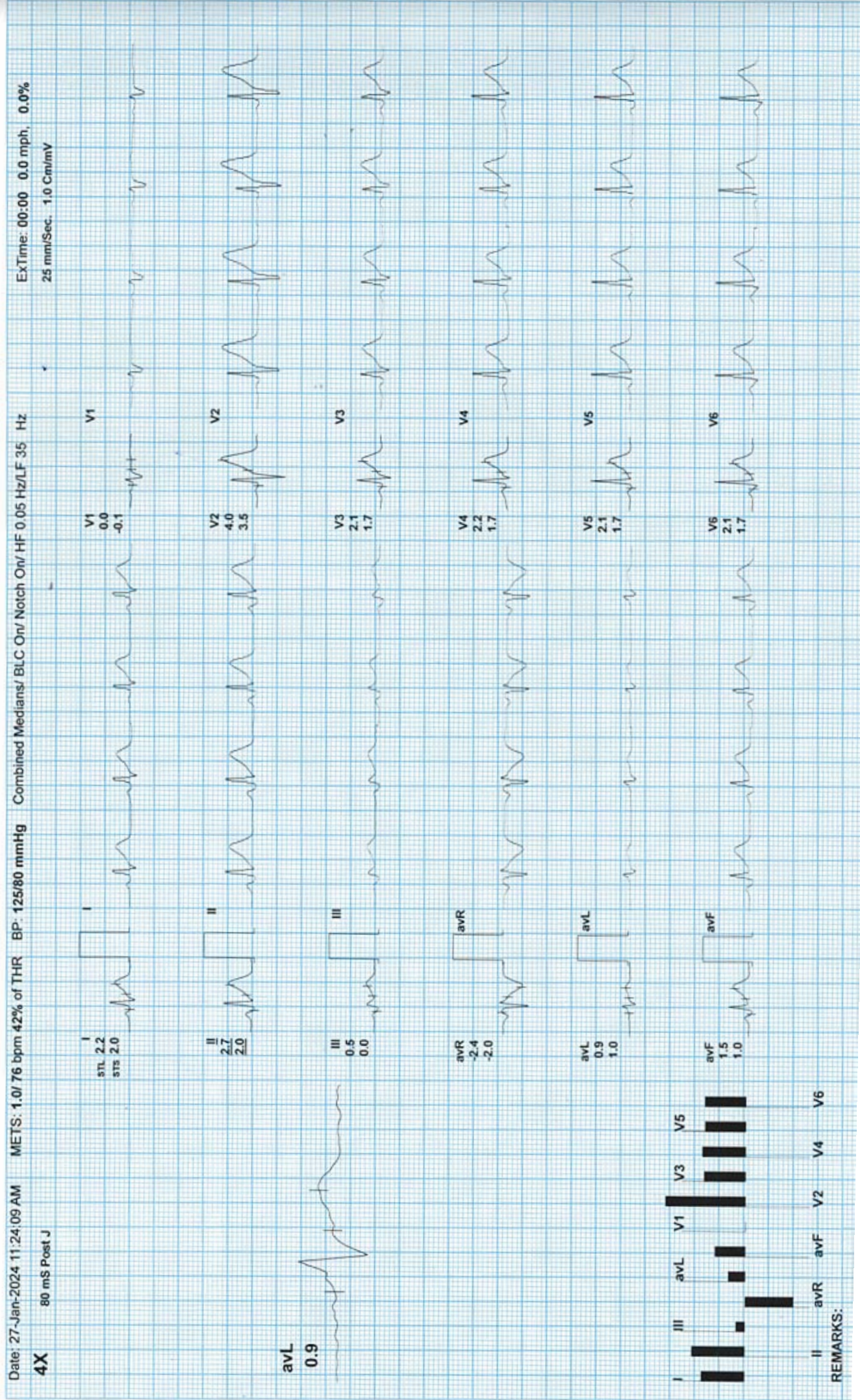

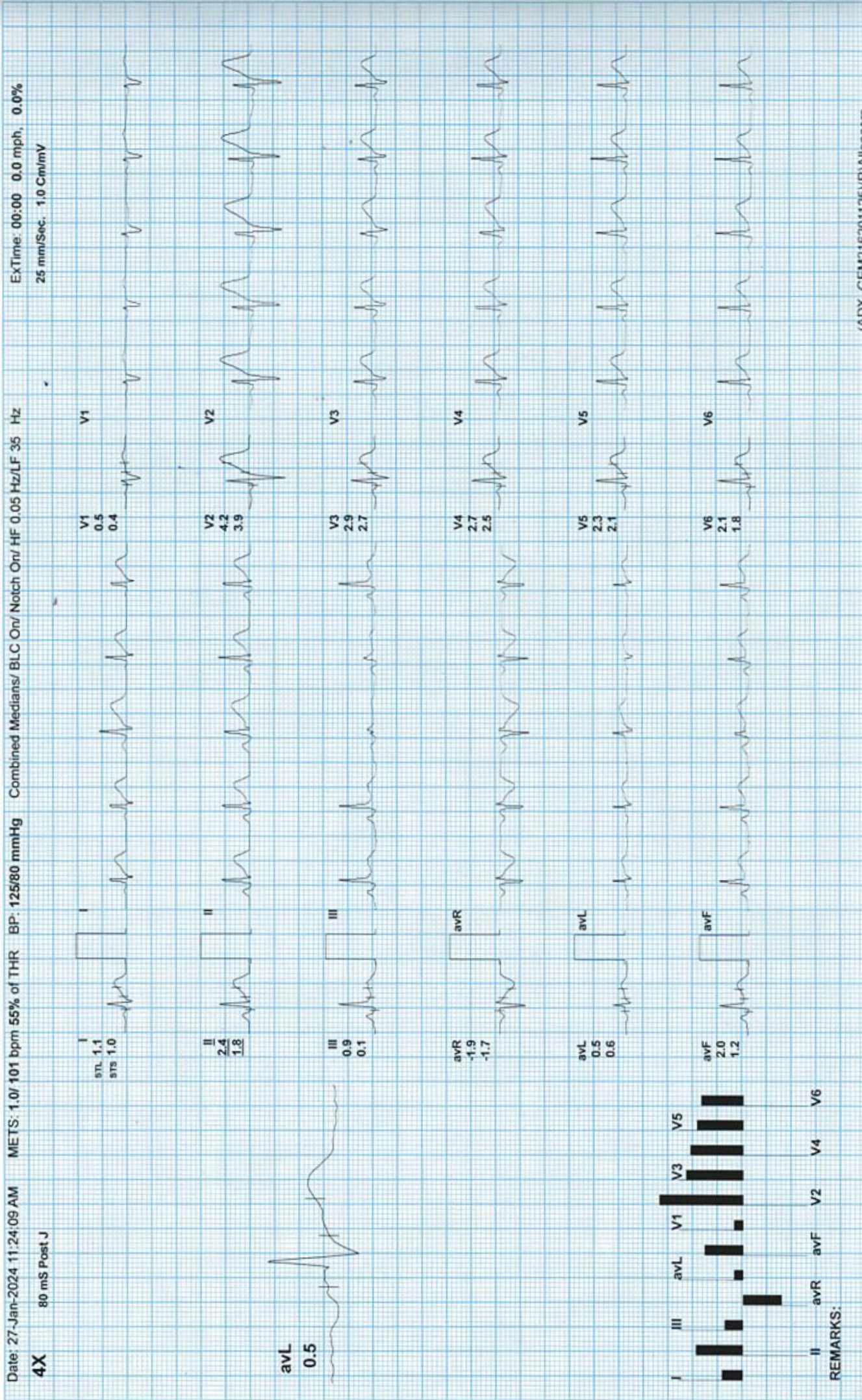



519 / HITESH KUMAR MALI / 37 Yrs / M / 0 Cms / 0 Kg / HR : 103

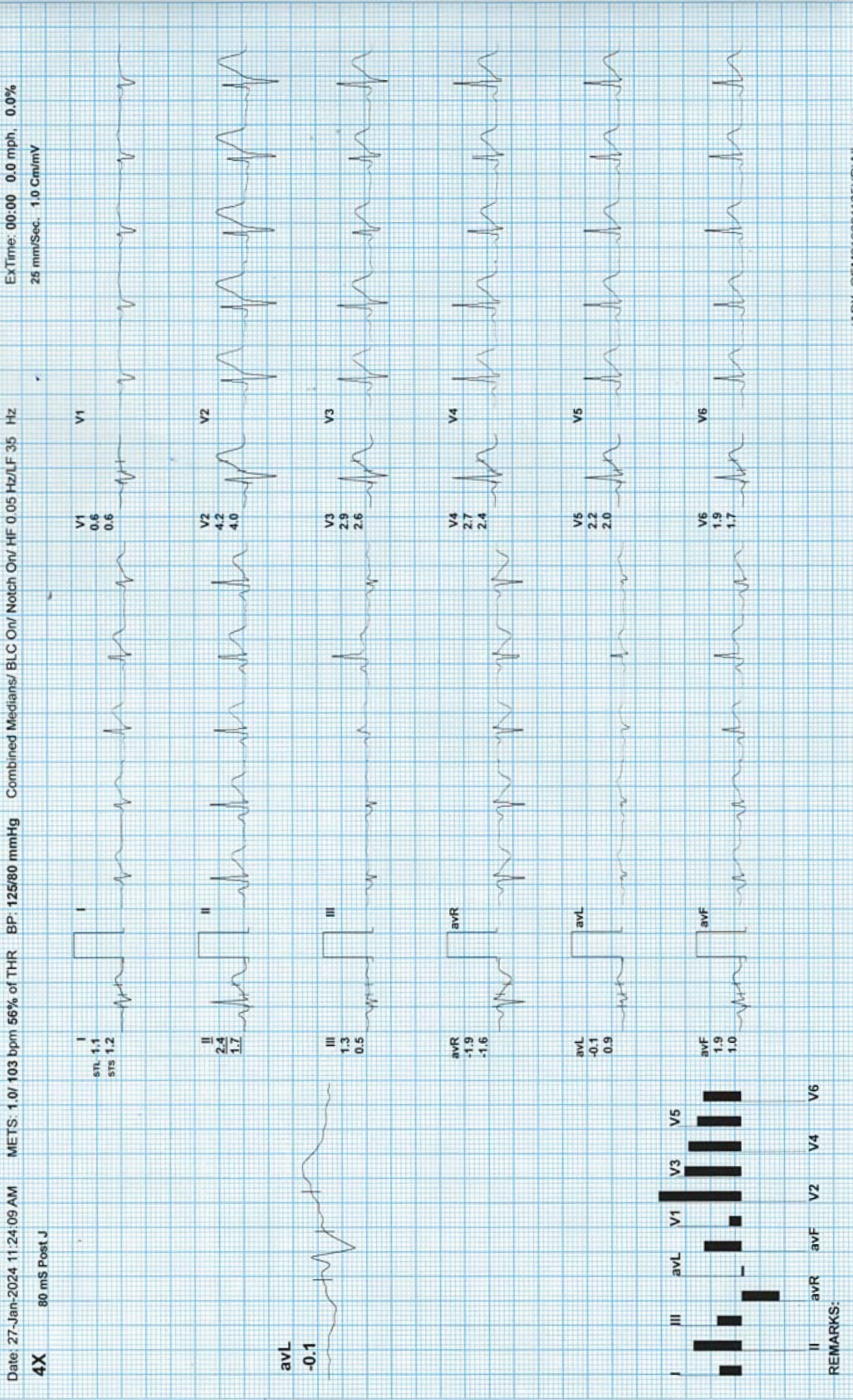



ARAVALI HOSPITAL

BRUCE: Stage 2(3:00)



519 / HITESH KUMAR MALI / 37 Yrs / M / 0 Cms / 0 Kg / HR : 145

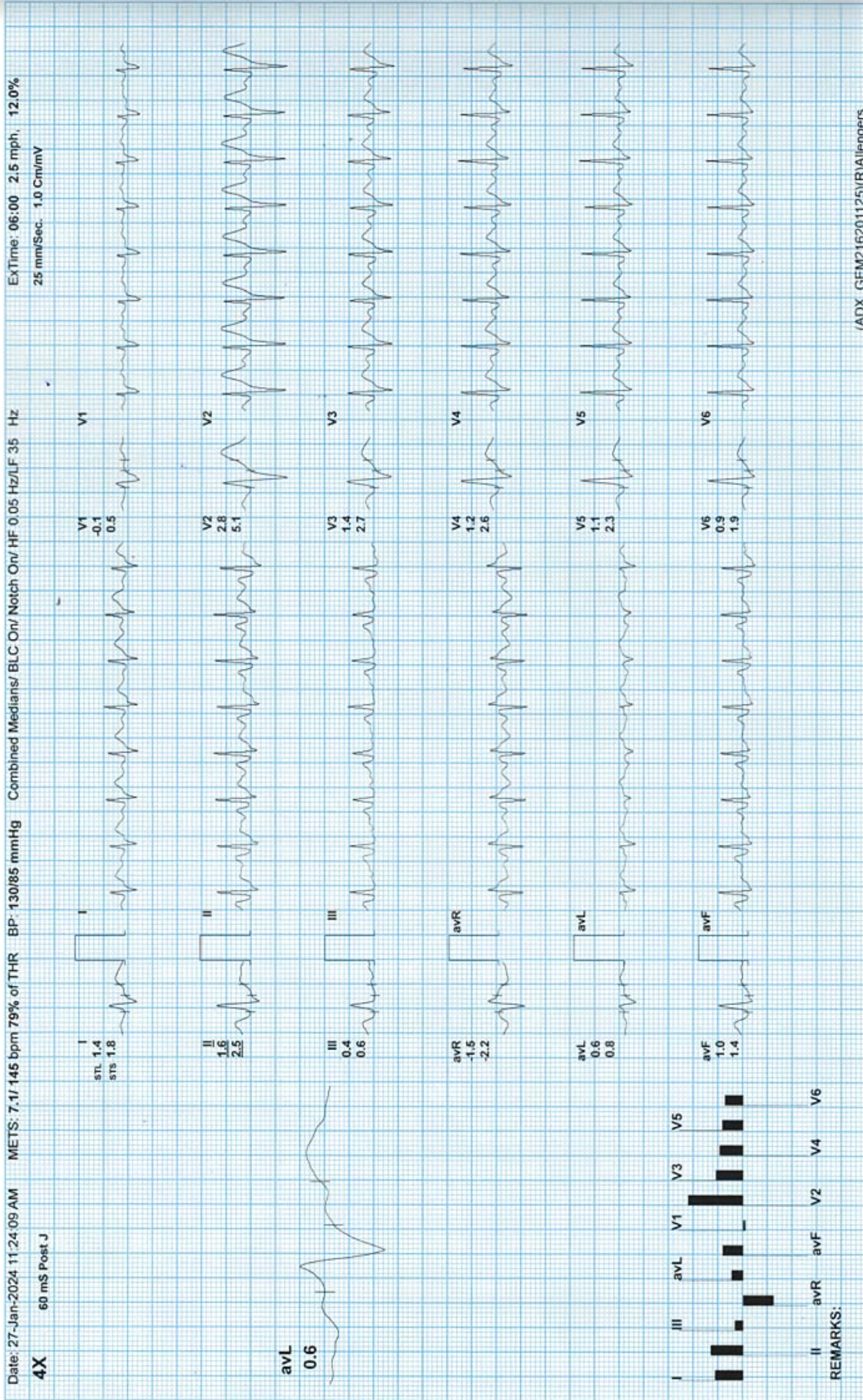

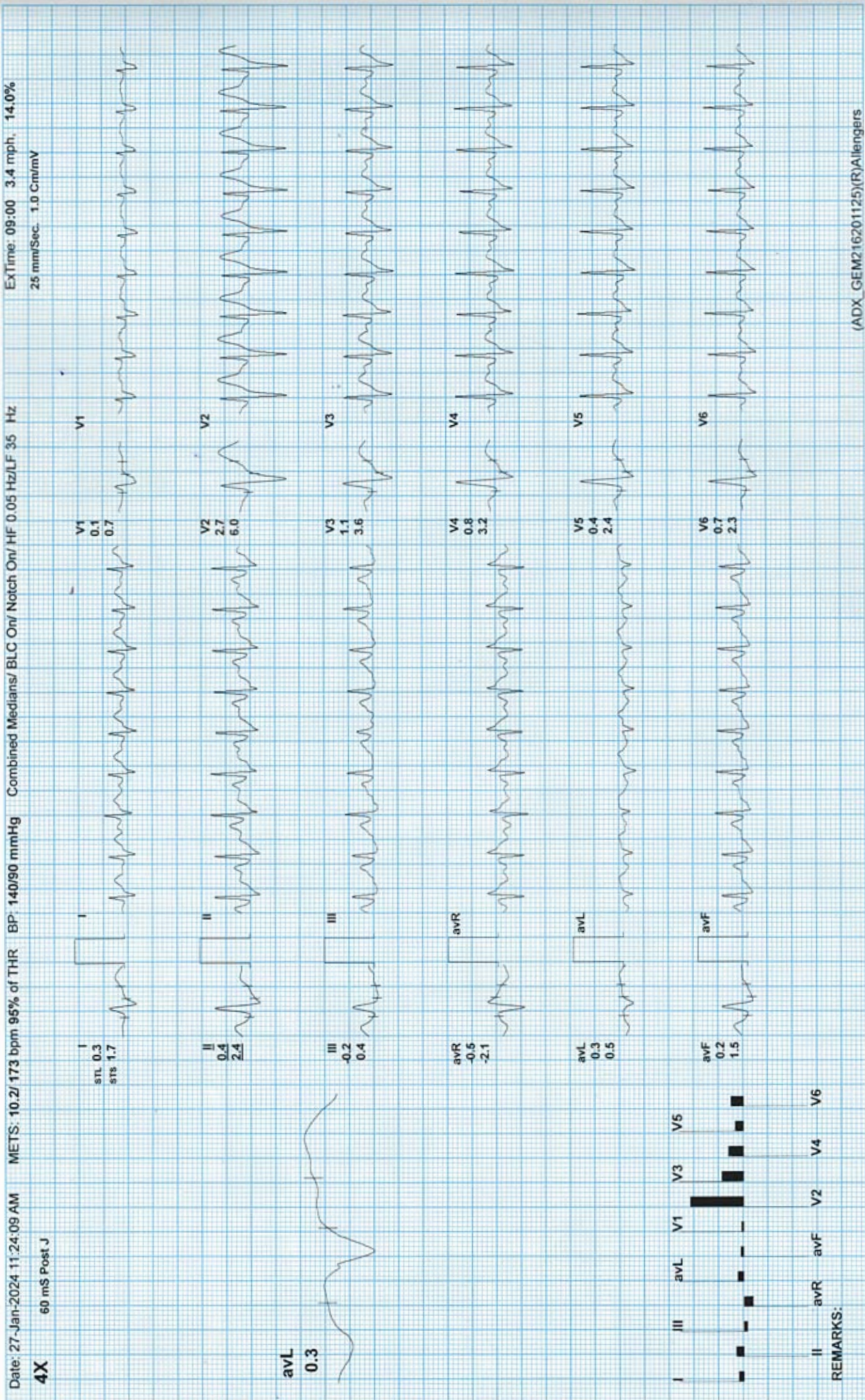

PeakEx



ARAVALI HOSPITAL

519 / HITESH KUMAR MALI / 37 Yrs / M / 0 Cms / 0 Kg / HR : 173

ExTime: 09:09 0.0 mph, 16.0%
25 mm/Sec. 1.0 Cm/mV

Combined Medians/ BLC On/ Notch On/ HF 0.05 Hz/LF 35 Hz

Date: 27-Jan-2024 11:24:09 AM METS: 10.3/ 173 bpm 95% of THR BP: 140/90 mmHg

4X 60 mS Post J



avL 0.8

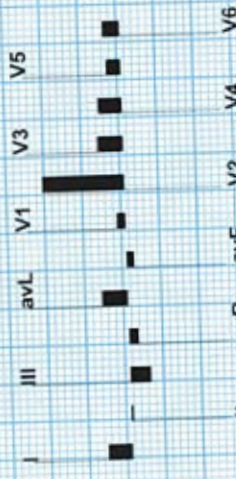

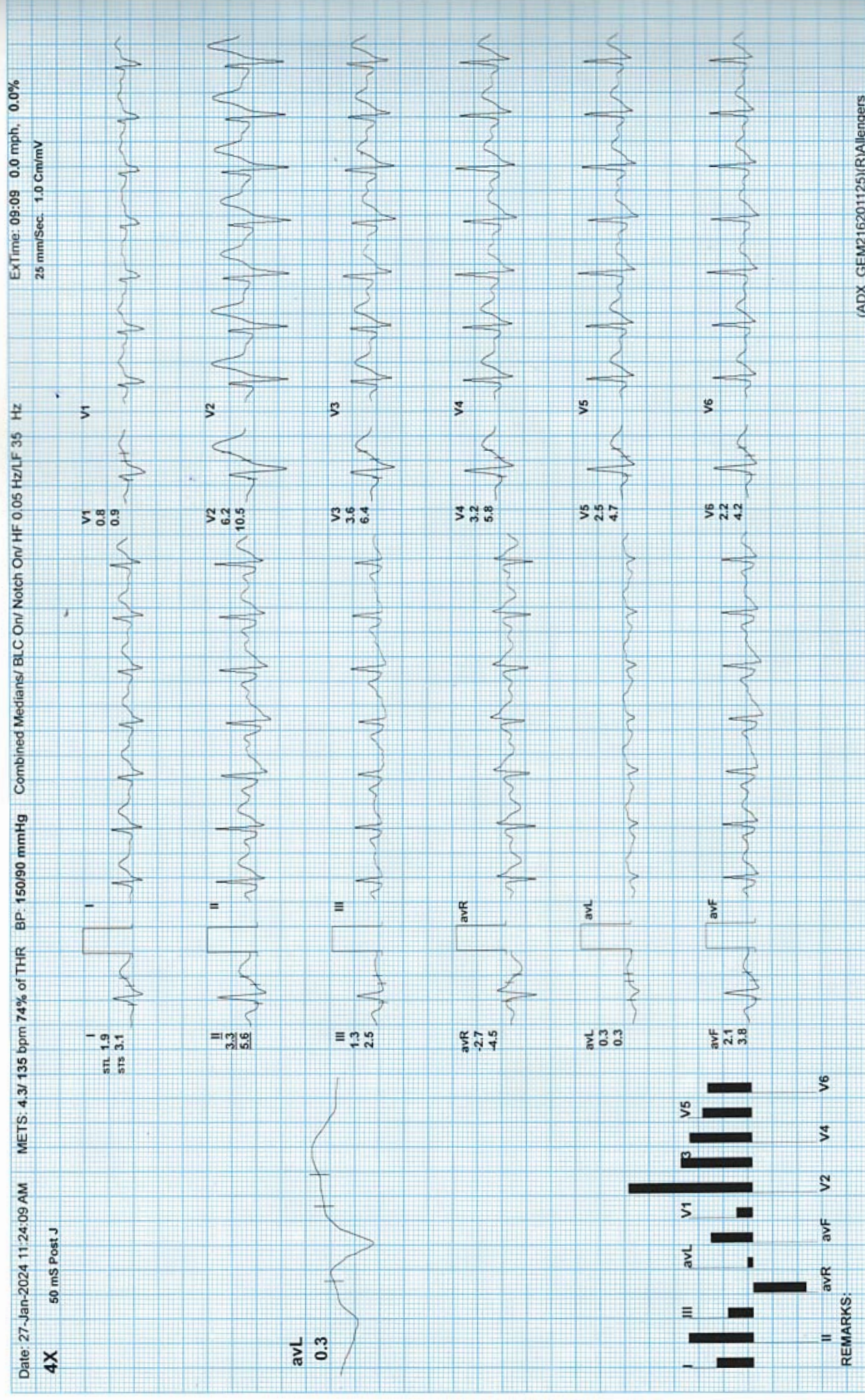



Date: 27-Jan-2024 11:24:09 AM METS: 1.0/ 115 bpm 63% of THR BP: 145/85 mmHg Combined Medians/ BLC On/ Notch On/ HF 0.05 Hz/LF 35 Hz

EXTime: 09:09 0.0 mph, 0.0%
25 mm/Sec. 1.0 Cm/mV

4X 70 mS Post J

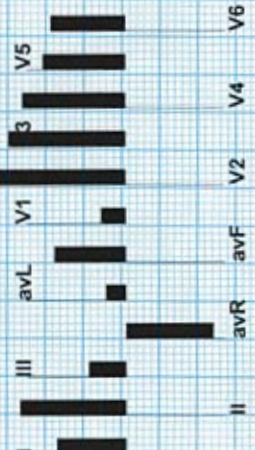
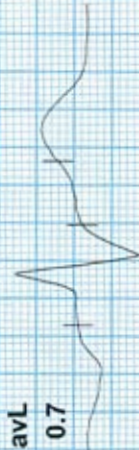
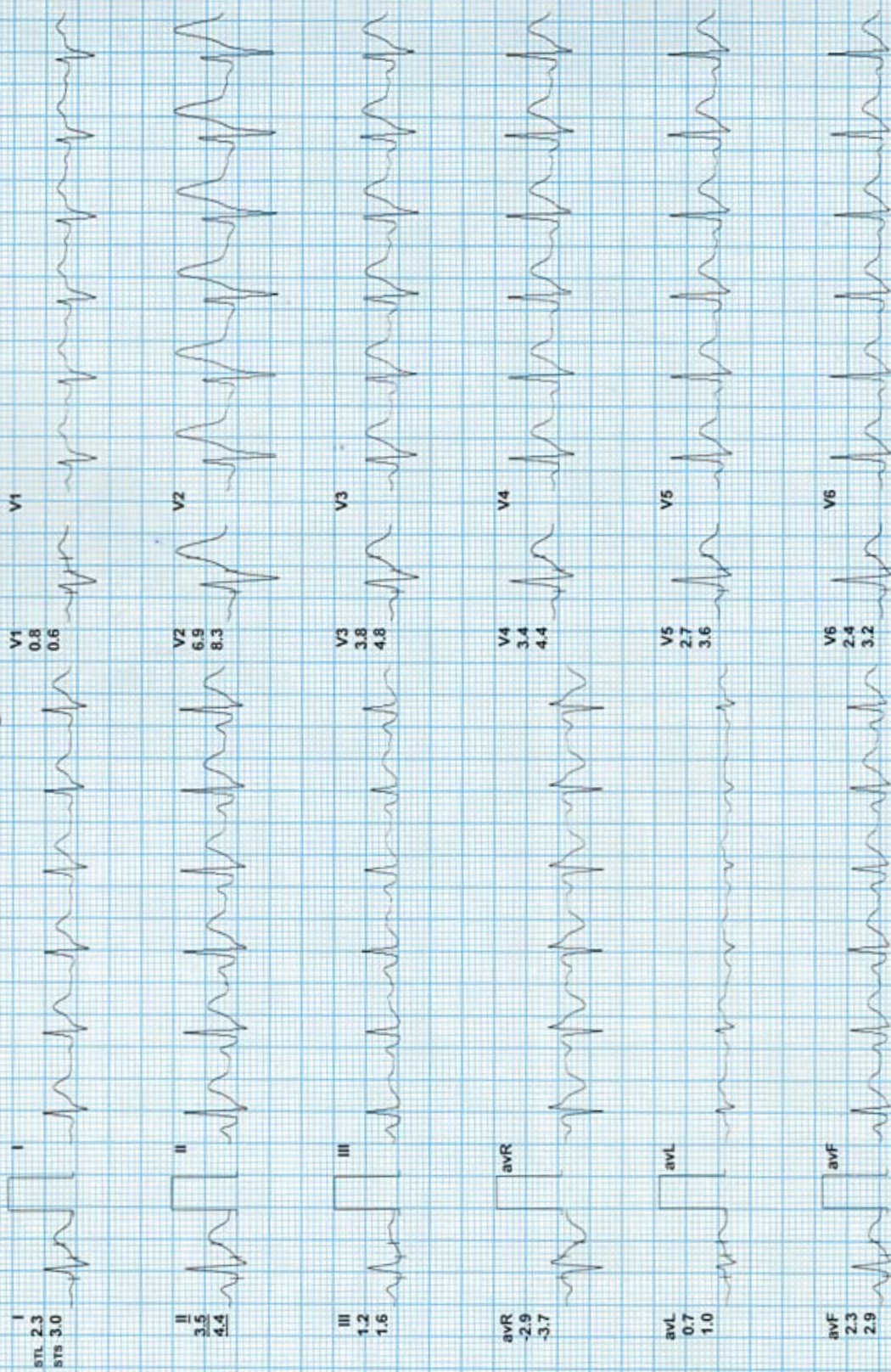

REMARKS:



ExTime: 09:09 0.0 mph, 0.0%
25 mm/Sec. 1.0 Cm/mV

Date: 27-Jan-2024 11:24:09 AM METS: 1.0/ 107 bpm 58% of THR BP: 135/80 mmHg Combined Medians/ BLC On/ Notch On/ HF 0.05 Hz/LF 35 Hz

4X 80 mS Post J

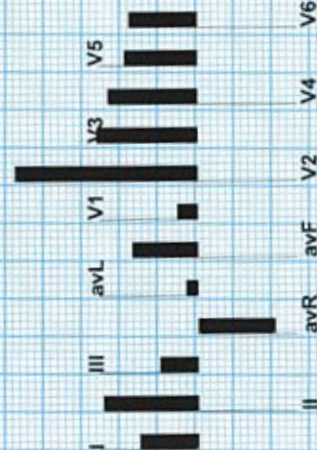
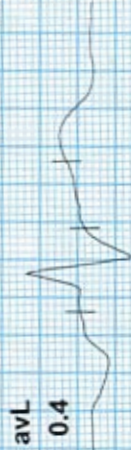
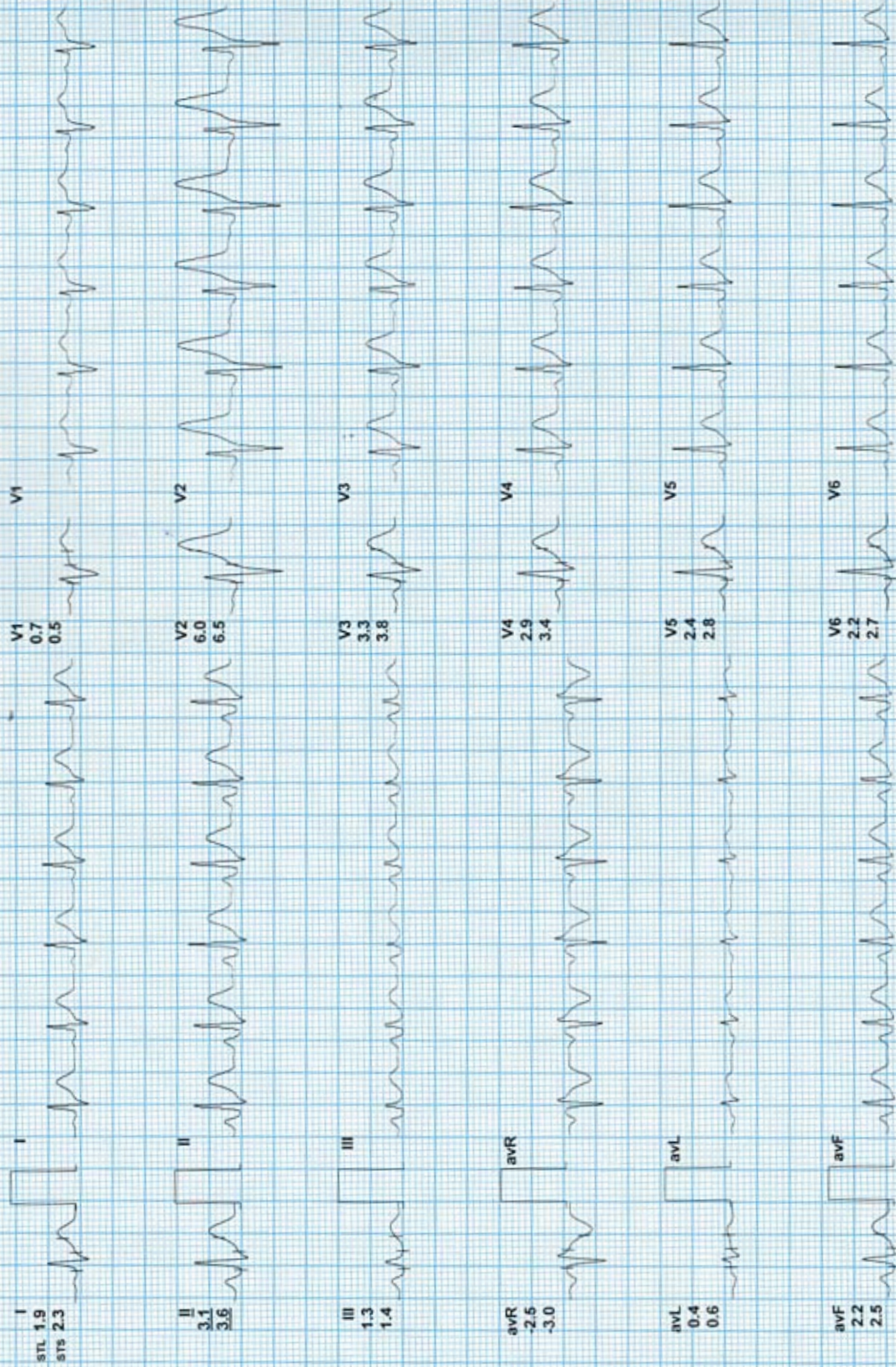

REMARKS:



Recovery(4:00)

ARAVALI HOSPITAL

519 / HITESH KUMAR MALI / 37 Yrs / M / 0 Cms / 0 Kg / HR : 102

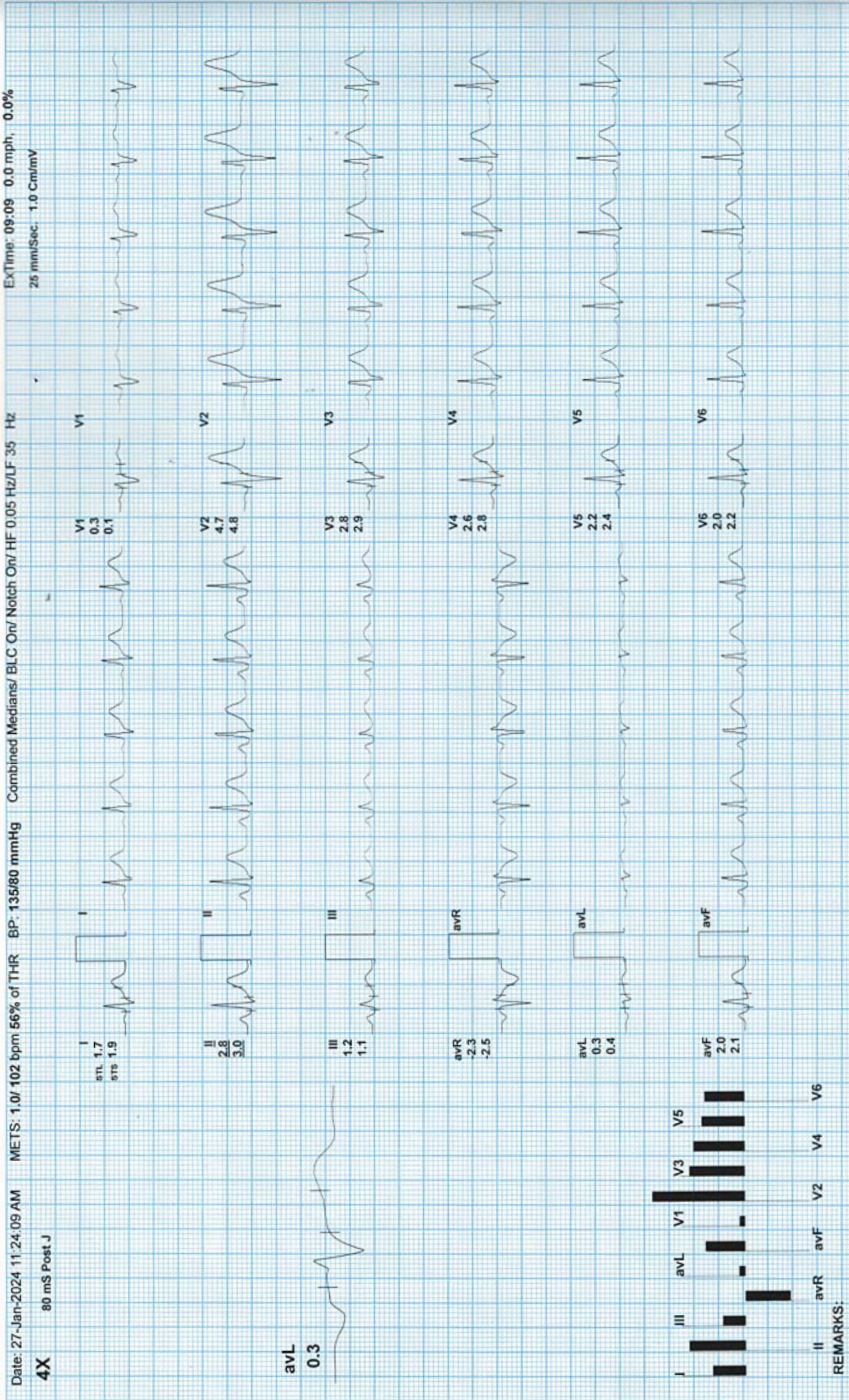



Aravali Hospital

332, Ambamata Scheme, Udaipur - 313 004
T: 91 294 2430222, 2431222
email : aravalihospital@yahoo.com



गुणवत्ता पूर्ण चिकित्सा सेवाओं के लिये
भारत सरकार की
क्वालिटी काउंसिल ऑफ इण्डिया (QCI-NABH)
द्वारा प्रमाणित

Name Mr. HITESH KUMAR MALI	Visit Date & Time 27/01/2024 09:50:07	PATIENT ID 112315348
Age 37 Yrs Sex Male	Sample Accepted : 27/01/2024 13:39:54	Ref. By
	Test Authenticated at : 27/01/2024 15:47:37	



HAEMATOLOGY

Test Name	Value	Status	Unit	Biological Ref Interval
HAEMOGLOBIN (HB)	14.2		gm %	11.0 - 16.0
RBC Count	4.74		X10 ⁶ /UL	3.50 - 5.50
PCV	41.5		%	36.0 - 48.0
MEAN CORP. VOLUME (MCV)	87.6		fL	80.0 - 99.0
MEAN CORP. HB (MCH)	30.0		pg	27.0 - 32.0
MEAN CORP. HB CON. (MCHC)	34.2		g/dL	32.0 - 36.0
RDW-CV	12.0		%	11.0 - 16.0
RDW-SD	40.8		fl	35.0 - 56.0
TLC Count	7.21		/cmm	4.00 - 11.00
Differential Leucocyte Count (DLC)				
POLYMORPH	50		%	45 - 75
LYMPHOCYTE	39		%	20 - 45
EOSINOPHIL	05		%	01 - 06
MONOCYTE	06		%	01 - 10
BASOPHIL	00		%	00 - 01
TOTAL PLATELET COUNT	194		x10 ³ /uL	150 - 450
MPV	12.4	H		7.4 - 10.4
PDW	15.5		%	10.0 - 17.0
PCT	0.2		%	0.1 - 0.3
P-LCR	45.1	H	%	11.0 - 45.0
P-LCC	88.0			30.0 - 90.0



DR. NARENDRA MOGRA
RMC NO5394

Helpline : 9352 108 108

www.aravalihospital.in



Aravali Hospital

332, Ambamata Scheme, Udaipur - 313 004
T: 91 294 2430222, 2431222
email : aravalihospital@yahoo.com



गुणवत्ता पूर्ण चिकित्सा सेवाओं के लिये
भारत सरकार की
क्वालिटी काउंसिल ऑफ इण्डिया (QCI-NABH)
द्वारा प्रमाणित

Name Mr. HITESH KUMAR MALI	Visit Date & Time 27/01/2024 09:50:07	PATIENT ID 112315348
Age 37 Yrs Sex Male	Sample Accepted : 27/01/2024 13:39:54	Ref. By
	Test Authenticated at : 27/01/2024 15:47:37	



HAEMATOLOGY

Test Name	Value	Status	Unit	Biological Ref Interval
-----------	-------	--------	------	-------------------------

Blood Group (ABORH)

'AB' POSITIVE



DR. NARENDRA MOGRA
RMC NO5394

Helpline : 9352 108 108

www.aravalihospital.in



Aravali Hospital

332, Ambamata Scheme, Udaipur - 313 004
T: 91 294 2430222, 2431222
email : aravalihospital@yahoo.com



गुणवत्ता पूर्ण चिकित्सा सेवाओं के लिये
भारत सरकार की
क्वालिटी काउंसिल ऑफ इण्डिया (QCI-NABH)
द्वारा प्रमाणित

Name Mr. HITESH KUMAR MALI	Visit Date & Time 27/01/2024 09:50:07	PATIENT ID 112315348
Age 37 Yrs Sex Male	Sample Accepted : 27/01/2024 13:39:54	
	Test Authenticated at : 27/01/2024 15:47:37	Ref. By



Test Name	Value	Status	Unit	Biological Ref Interval
-----------	-------	--------	------	-------------------------

LIPID PROFILE

CHOLESTEROL TOTAL	293.00	H	mg/dl	<200.00
TRIGLYCERIDES	204.52	H	mg/dl	0.00 - 200.00
HDL CHOLESTEROL	49.52		mg/dl	30.00 - 65.00
LDL CHOLESTROL	203.00	H	mg/dl	35.00 - 100.00
VLDL CHOLESTEROL	41.00	H	mg/dl	12.00 - 35.00
CHOLESTEROL TOTAL / HDL RATIO	5.92	H		0.00 - 4.90
CHOLESTEROL LDL / HDL RATIO	4.10			0.00 - 5.00



DR. NARENDRA MOGRA
RMC NO5394

Helpline : 9352 108 108

www.aravalihospital.in



Aravali Hospital

332, Ambamata Scheme, Udaipur - 313 004
T: 91 294 2430222, 2431222
email : aravalihospital@yahoo.com



गुणवत्ता पूर्ण चिकित्सा सेवाओं के लिये
भारत सरकार की
क्वालिटी काउंसिल ऑफ इण्डिया (QCI-NABH)
द्वारा प्रमाणित

Name Mr. HITESH KUMAR MALI	Visit Date & Time 27/01/2024 09:50:07	PATIENT ID 112315348
Age 37 Yrs Sex Male	Sample Accepted : 27/01/2024 13:39:54	
	Test Authenticated at : 27/01/2024 15:47:37	Ref. By



Test Name	Value	Status	Unit	Biological Ref Interval
-----------	-------	--------	------	-------------------------

LIVER FUNCTION TEST (LFT)

BILIRUBIN-TOTAL	0.74		mg/dl	0.20 - 1.20
BILIRUBIN-DIRECT	0.17		mg/dl	0.00 - 0.25
BILIRUBIN-INDIRECT	0.57	H	mg/dl	0.10 - 0.40
SGOT-AST	46.05	H	U/L	0.00 - 35.00
SGPT-ALT	73.61	H	U/L	0.00 - 45.00
ALKALINE PHOSPHATASE	46.00		IU/L	35.00 - 129.00
PROTIEN-TOTAL	7.30		gm/dl	6.00 - 8.50
ALBUMIN	4.73		gm/dl	3.50 - 5.20
GLOBULIN	2.57		gm/dl	2.50 - 4.00
A:G RATIO	1.84			1.10 - 2.20



DR. NARENDRA MOGRA
RMC NO5394

Helpline : 9352 108 108

www.aravalihospital.in



Aravali Hospital

332, Ambamata Scheme, Udaipur - 313 004
T: 91 294 2430222, 2431222
email : aravalihospital@yahoo.com



गुणवत्ता पूर्ण चिकित्सा सेवाओं के लिये
भारत सरकार की
क्वालिटी काउंसिल ऑफ इण्डिया (QCI-NABH)
द्वारा प्रमाणित

Name Mr. HITESH KUMAR MALI	Visit Date & Time 27/01/2024 09:50:07	PATIENT ID 112315348
Age ३7 Yrs Sex Male	Sample Accepted : 27/01/2024 13:39:54	Ref. By
	Test Authenticated at : 27/01/2024 15:47:37	



BIOCHEMISTRY

Test Name	Value	Status	Unit	Biological Ref Interval
BLOOD SUGAR (FASTING)	86.1		mg/dl	60.0 - 110.0
BLOOD SUGAR (PP)	128.9		mg/dl	110.0 - 140.0
UREA	31.3		mg/dl	15.0 - 45.0
CREATININE	0.77		mg/dl	0.50 - 1.30
URIC ACID	6.01		mg/dl	2.60 - 7.20



DR. NARENDRA MOGRA
RMC NO5394

Helpline : 9352 108 108

www.aravalihospital.in



Aravali Hospital

332, Ambamata Scheme, Udaipur - 313 004
T: 91 294 2430222, 2431222
email : aravalihospital@yahoo.com



गुणवत्ता पूर्ण चिकित्सा सेवाओं के लिये
भारत सरकार की
क्वालिटी काउंसिल ऑफ इण्डिया (QCI-NABH)
द्वारा प्रमाणित

Name Mr. HITESH KUMAR MALI	Visit Date & Time 27/01/2024 09:50:07	PATIENT ID 112315348
Age 37 Yrs Sex Male	Sample Accepted : 27/01/2024 13:39:54	
	Test Authenticated at : 27/01/2024 15:47:37	Ref. By



BIOCHEMISTRY

Test Name	Value	Status	Unit	Biological Ref Interval
HBA1C				
GLYCOSYLATED HAEMOGLOBIN-A1C	5.70		%	Below 6.5% : Good Control 6.5% - 7% : Fair Control 7.0% - 8% : Unsatisfactory Control >8% Poor Control
AVERAGE BLOOD GLUCOSE (ABG) Method: Derived from HbA1c Value	116.89		%	90 - 120 Good Control 121 - 150 Fair Control 151 - 180 Unsatisfactory Control > 180 Poor Control



DR. NARENDRA MOGRA
RMC NO5394

Helpline : 9352 108 108

www.aravalihospital.in





Aravali Hospital

332, Ambamata Scheme, Udaipur - 313 004
T: 91 294 2430222, 2431222
email : aravalihospital@yahoo.com



गुणवत्ता पूर्ण चिकित्सा सेवाओं के लिये
भारत सरकार की
क्वालिटी काउंसिल ऑफ इण्डिया (QCI-NABH)
द्वारा प्रमाणित

Name Mr. HITESH KUMAR MALI	Visit Date & Time 27/01/2024 09:50:07	PATIENT ID 112315348
Age 37 Yrs Sex Male	Sample Accepted : 27/01/2024 13:39:54	
	Test Authenticated at : 27/01/2024 15:47:37	Ref. By



CLINICAL PATHOLOGY

Test Name	Value	Status	Unit	Biological Ref Interval
-----------	-------	--------	------	-------------------------

URINE EXAMINATION

PHYSICAL EXAMINATION

QUANTITY	20
COLOUR	PALE YELLOW
SPECIFIC GRAVITY	QNS
APPEARANCE	CLEAR
DEPOSITS	NIL
PH	ACIDIC

CHEMICAL EXAMINATION

ALBUMIN	NIL
SUGAR	NIL

MICROSCOPY EXAMINATION

EPITHELIAL CELLS	OCCASIONAL	/HPF
PUS CELLS	3-4	/HPF
RBC'S	NIL	/HPF
CASTS	ABSENT	
CRYSTALS	ABSENT	
BACTERIA	NIL	
YEAST CELLS	NIL	
TRICHOMONAS VAGINALIS	NIL	
SPERMATOOZOA	NIL	
OTHERS	NIL	



DR. NARENDRA MOGRA End of Report ***
RMC NO5394
DR. HUSSAIN ALI RANGWALA Helpline : 9352 108 108





Aravali Hospital

332, Ambamata Scheme, Udaipur - 313 004
T: 91 294 2430222, 2431222
email : aravalihospital@yahoo.com



गुणवत्ता पूर्ण चिकित्सा सेवाओं के लिये
भारत सरकार की
क्वालिटी काउंसिल ऑफ इण्डिया (QCI-NABH)
द्वारा प्रमाणित

Date : 27/01/2024			
Patient's Name :	MR. HITESH	Age: 37 yrs	Sex: Male
Ref. By :	Dr.		

ULTRA SONOGRAPHY REPORT – UPPER AND LOWER ABDOMEN

Liver	Liver is mildly enlarged and reveals bright echotexture. No focal lesion is noted in liver parenchyma. IHBR are not dilated. Portal vein measures 12 mm.
Gall bladder	GB is normal in size & shape. Its wall thickness is normal. No evidence of any calculi is seen. No pericholecystic fluid collection is seen.
Pancreas	Pancreas is normal in size, shape, position & contour with normal homogenous echopattern. Pancreatic duct is not dilated.
Spleen	Spleen is normal in size, shape, position and contour with normal homogenous echopattern. Splenic vein is not dilated.
Kidneys	Both kidneys are normal in size, shape, position & contour with well differentiated corticomedullary junction and normal cortical thickness. Pelvicalyceal system is not dilated. No evidence of any calculi is seen. Visualized portion of ureters appears normal. Right kidney measures 98x41 mm. Left kidney measures 95x48 mm.
Urinary Bladder	Urinary bladder is well distended with urine & is normal in size, shape & contour with normal & smooth walls.
Prostate	Prostate is normal in size, shape, position & contour with normal homogenous echo pattern. It reveals normal & smooth capsule. Seminal vesicles are normal.
Prostate	Prostate is normal in size, shape, position & contour with normal homogenous echo pattern. It reveals normal & smooth capsule. Seminal vesicles are normal. Prostate measures 39x26x23 mm ,Vol- 12 cc

IMPRESSION Mild Fatty liver

S
Dr. SURESH CHANDRA BASER
MBBS,MD
Consultant Radiologist
(RMC-7219)

Dr. ANAND GUPTA
MBBS,DMRE
Consultant Radiologist
(RMC-17548)

Note: The foetal gender has not been detected nor disclosed to the patient.
This report is not valid for medico legal purpose.
Every report needs to be correlated and interpreted clinically.
In case of any query, investigation may be repeated.

Helpline : 9352 108 108

www.aravalihospital.in



BOB

MR. HITESH KUMAR MALI 37YRS
Male

1/27/2024 9:07:15 AM

Rate 66 . Age not entered, assumed to be 50 years old for purpose of ECG interpretation
 PR 137 . Sinus rhythm.....normal P axis, V-rate 50- 99
 QRSD 86 . ST elevation suggests acute pericarditis.....ST >0.10mv, ant/lat/inf
 QT 348
 QTc 365

--AXIS--

P 67
 QRS 53
 T 34

12 Lead; Standard Placement

- ABNORMAL ECG -

Unconfirmed Diagnosis

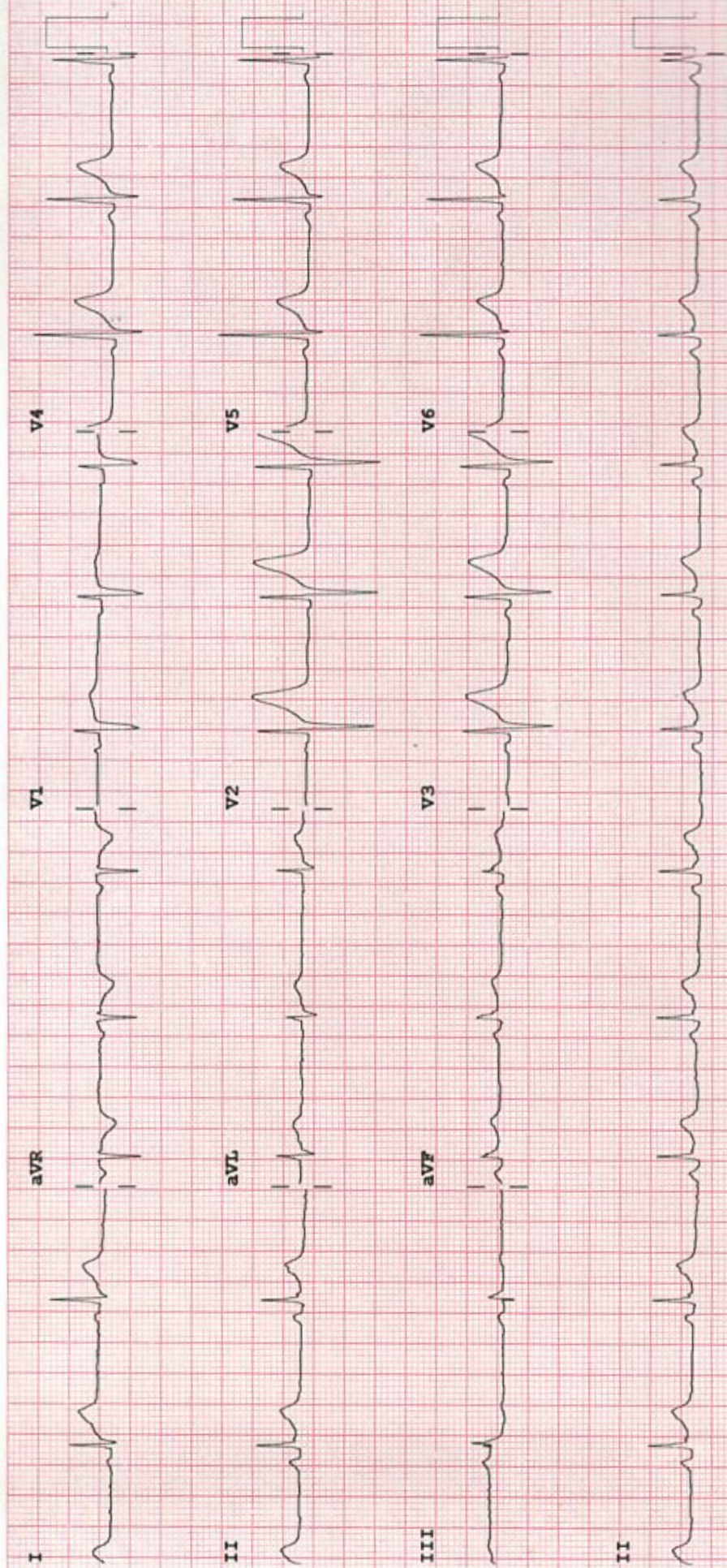

Device:

Speed: 25 mm/sec

Limb: 10 mm/mV

Chest: 10.0 mm/mV

W 60.0 15.100 m

R

MR. HITESH KUMAR MALI 57YRS OPD/17801 M CHEST PA 27-Jan-24 09:31 AM
ARAVALI HOSPITAL, 332 AMBAMATA SCHEME, UDAIPUR



Aravali Hospital

332, Ambamata Scheme, Udaipur - 313 004
T: 91 294 2430222, 2431222



गुणवत्ता पूर्ण चिकित्सा सेवाओं के लिये
भारत सरकार की
क्वालिटी काउंसिल ऑफ इण्डिया (QCI-NABH)
द्वारा प्रमाणित

h o s p i t a l

email : aravalihospital@yahoo.com

LABORATORY REPORT



Name : Mr. HITESH KUMAR MALI	Sex/Age : Male / 57 Years	Case ID : 40101503778
Ref. By :	Dis. At :	Pt. ID :
Bill. Loc. : Aravali pathlabs Udaipur		Pt. Loc. :
Reg Date and Time : 27-Jan-2024 11:30	Sample Type : Stool	Mobile No. :
Sample Date and Time : 27-Jan-2024 11:31	Sample Coll. By : non	Ref Id1 : 112315348
Report Date and Time : 27-Jan-2024 12:09	Acc. Remarks : -	Ref Id2 :

TEST	RESULTS	UNIT	BIOLOGICAL REF RANGE	REMARKS
------	---------	------	----------------------	---------

Clinical Pathology

STOOL EXAMINATION

Physical Examination

Colour Stool	Brownish		
Consistency	Semi Solid		
Blood	Absent	Absent	
Mucous	Absent	Absent	
Parasites	Not Detected	Absent	
Reaction	Acidic		

Microscopic Examination

Pus Cells	Not Detected	/HPF	Absent
Red Cells	Not Detected	/HPF	Absent
Macrophages	Not detected		Absent
Epithelial Cells	Not Detected	/HPF	
Starch Granules	Absent		
Neutral Fat	Absent		
Yeast	Not Detected		Absent

By Direct Saline and Iodine wet mount

Trophozoites	Not Detected	Absent
Ova	Not Detected	Absent
Cysts	Not Detected	Absent

Chemical Test

Occult Blood	Negative	Negative
Biochemical		
Reducing Substance	Not Required For Adult	Negative

Note:(LL-VeryLow,L-Low,H-High,HH-VeryHigh ,A-Abnormal)

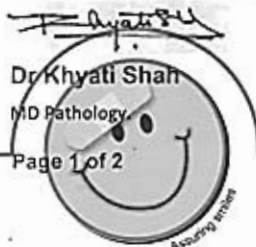

Dr. Khyati Shan

MD Pathology

Page 1 of 2

Printed On : 27-Jan-2024 12:14

Helpline : 9352 108 108

www.aravalihospital.in