



S232432490

OP Registration Card

Registration No. : S232432490	Date & Time : 18-01-2024 08:44 AM
Patient Name : MRS. SOUMYA D O	Age/Sex : 29Y/F
Father/Spouse : MADHU H	Marital Status : Married
Address : NAVULE, SHIVAMOGGA	Mobile No. : 8722709945
Plan : OPREG	
Department : DR SANDHYA S S	Consultant : DR. SANDHYA S S

Complaints:

1 cycle OI [Dec] - package health checkup
 - Anxious to conceive.
 - Taken - T. Letrozol 2.5mg oot [12Jan-16Jan]
 No Lap ovarian cystectomy - 1/4/22
 P/A - soft.
 110 / 70
 MH - Reg
 NCM

Diagnosis:

18/01/24
 Pap smear - NILM
 P/B - Co healthy
 Pap smear taken
 MH - Regular
 AMP - 10/01/24
 Dg
 Rg.

Cross Reference:

Treatment/Prescriptions:

Inu
 HSA
 AMH - 3.73 (12/12)
 ASG 23rd / 3rd seen
 20th/12/23

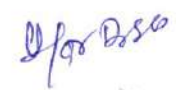
 Signature of Consultant

INFERTILITY RECORD



Dr. Sandhya S.S., M.S. (OBG)
Head of the Department
Laparoscopy & Infertility
KMC. Reg. No. 39375

Name : Sowmya DO -Deekhile Age : 29y Blood group : A POSITIVE

Husband : Madhu -Bans (Bos) Age : 30y Blood group : A POSITIVE

Address : Kharke, Shivamogga. Married Life : 1y.

Clinical History : Primary/Secondary Consanguinity : Non

OB Score:

Coital History :

Dysmenorrhea:

No lap. ovarian cystectomy - 1/4/22
HPE - Serous cystadenoma of ovary

Dyspareunia:

Investigations: Wife

18/01/24

TSH	2.9
Prolactin	- 18.16 (13/12)
FSH	
Testosterone	
AMH	3.73 (13/12)
Scan	- (N) study
HSG	
Endometrial Biopsy	
DHL	
Others	

HbA1c - 4.7
 CBC - 14 - (90/31)
 PII - 2.3 taken.

Husband :

TSH :

CBC :

FBS/PPBS :

USG :

Semen Analysis	
Alcohol/Tobacco/Smoking	
Any Other Medical and surgical History	

IUI Cycles :

Sl.No.	Date	Lab	UPT	Post Wash Count

Name	: SOUMYA D O	REG/LAB NO.	: 24012189 / 27943
AGE/SEX	: 29 Yrs / Female	UHID	: S232432490
CONTACT NO.	: 8722709945	IP/OP	: OP /
REFERRED BY	: DR. MAITHILI T M	DATE OF COLLECTION	: 18-01-2024 at 08:57 AM
		DATE OF REPORT	: 18-01-2024 at 05:30 PM



TEST PARAMETER	RESULT	UNIT	REFERENCE RANGE
----------------	--------	------	-----------------

CYTOLOGY

PAP SMEAR

METHOD: Conventional smears.

NUMBER OF SLIDES RECEIVED: 2 unstained smears.

SPECIMEN ADEQUACY: Satisfactory for evaluation, with presence of endocervical component.

CELLULARITY: Adequate.

CELLULAR COMPONENT: Predominantly intermediate squamous epithelial cells with few superficial squamous cells and metaplastic squamous cells seen. Clue cells are present.

CELLULAR ATYPIA: Nil.

MICROORGANISMS: Cocco-bacilli present with markedly reduced lactobacilli.

INFLAMMATORY RESPONSE: Mild, composed of neutrophils and rare histiocytes.

BACKGROUND: Mucoïd with hemorrhage.

IMPRESSION: NEGATIVE FOR INTRA-EPITHELIAL LESION OR MALIGNANCY (NILM) WITH SHIFT IN VAGINAL FLORA SUGGESTIVE OF BACTERIAL VAGINOSIS.

Result pertain to the sample as received at the laboratory.

2) Please correlate the results with the clinical picture.

Dispatched by: Chethan Sagar S.

**** End of Report ****

Printed by: Chethana on 18-01-2024 at 05:34 PM

Please correlate laboratory results clinically. Contact laboratory for any clarification. All results are sample specific.

LAB TECHNICIAN

VERIFIED BY

Dr. CHETHAN SAGAR S

MBBS, MD
Consultant Pathologist



file-2 @11206

Near Sri Raghavendra Swamy Mutt, Tilak Nagar,
Durgigudi, Shivamogga, Karnataka-577201



S232432490

OP Registration Card

Registration No. : **S232432490** Date & Time : **18-01-2024 08:44 AM**
 Patient Name : **MRS. SOUMYA D O** Age/Sex : **29Y/F**
 Father/Spouse : **MADHU H** Marital Status : **Married** Mobile No. : **8722709945**
 Address : **NAVULE, SHIVAMOGGA**

Plan : **OPREG**
 Department : **INTERNAL MEDICINE** Consultant : **DR. MAITHILI T M**

Complaints:

Came for MHC.

} Bp 130/90 mmHg.
wt 63 kg

Clinical Findings:

No pre-morbid illness

Asymptomatic now.

Veinacary symptoms ⊖

Diagnosis:

ole - EUSNAD

Investigations:

Absence

Cross Reference:

Treatment/Prescriptions:

— rh 80 mg.

Signature of Consultant

Near Sri Raghavendra Swamy Mutt, Tilak Nagar,
Durgigudi, Shivamogga, Karnataka-577201



S232432490

OP Registration Card

Registration No. : S232432490 Date & Time : 18-01-2024 08:44 AM
Patient Name : MRS. SOUMYA D O Age/Sex : 29Y/F
Father/Spouse : MADHU H Marital Status : Married Mobile No. : 8722709945
Address : NAVULE, SHIVAMOGGA

Plan : OPREG
Department : DENTISTRY Consultant : DR. DEEPAK J PRABHU

Complaints:

Clinical Findings:

1. Quadrupel (1)
I-I-I,

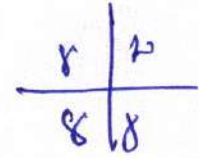

Diagnosis:



Investigations:

→ Scan

Cross Reference:

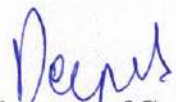

Treatment/Prescriptions:

Dr. Deepak J. Prabhu
Signature of Consultant
B.D.S., FAGE
Dental Surgeon
K.S.D.C. Reg. No. 10124-A
SARJI HOSPITAL, SHIVAMOGGA.

7. x(0) 21

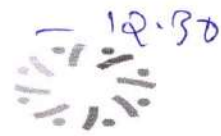

sarji SUPER SPECIALITY HOSPITAL

Near Sri Raghavendra Swamy Mutt, Tilak Nagar,
Durgigudi, Shivamogga, Karnataka-577201



S232432490

OP Registration Card

Registration No. : S232432490
 Patient Name : MRS. SOUMYA D O
 Date & Time : 18-01-2024 08:44 AM
 Father/Spouse : MADHU H
 Marital Status : Married
 Age/Sex : 29Y/F
 Address : NAVULE, SHIVAMOGGA
 Mobile No. : 8722709945
 Plan : OPREG
 Department : DERMATOLOGY
 Consultant : DR. SHANTHALA R M

Complaints:

4. Dysebacia ✓ c AV-2 (B₂)

Clinical Findings:

9. T. Niacin - ov → 1 x 300 B₃
(3M)

Diagnosis:

4. Acapalme - c - epl. ov → (2hrs)
↓
wash ✓.

Investigations:

Face-face-wash

Cross Reference:

MOP2 - CMF - us - lokrou 2-9-20

Treatment/Prescriptions:

KG loti - epl - cream
(8ea)

Signature of Consultant

Name	: SOUMYA D O	REG/LAB NO.	: 24012189 / 27943
AGE/SEX	: 29 Yrs / Female	UHID	: S232432490
CONTACT NO.	: 8722709945	IP/OP	: OP /
REFERRED BY	: DR. MAITHILI T M	DATE OF COLLECTION	: 18-01-2024 at 08:57 AM
		DATE OF REPORT	: 18-01-2024 at 10:02 AM



TEST PARAMETER	RESULT	UNIT	REFERENCE RANGE
----------------	--------	------	-----------------

HAEMATOLOGY

COMPLETE BLOOD COUNT (CBC)

HAEMOGLOBIN <small>PHOTOMETRY</small>	14.0	gm/dl	12 - 16
TOTAL COUNT <small>FLOW CYTOMETRY METHOD</small>	5620	cells/cumm	4000 - 11000
DIFFERENTIAL COUNT			
NEUTROPHILS	56.2	%	35 - 66
LYMPHOCYTES	34.9	%	24 - 44
MONOCYTES	6.2	%	2 - 8
EOSINOPHILS	2.0	%	0 - 6
BASOPHILS	0.7	%	0 - 1
PLATELET COUNT <small>DC DETECTION METHOD</small>	2.30	Lakhs/cumm	1.5 - 4.5
R.B.C COUNT <small>DC DETECTION METHOD</small>	4.47	mill/cumm	4.5 - 5.2
PACKED CELL VOLUME (PCV) <small>CALCULATED</small>	40.6	%	33 - 51
M.C.V <small>CALCULATED</small>	90.8	fl	80 - 100
M.C.H <small>CALCULATED</small>	31.32	pg	26 - 34
C.H.C <small>CALCULATED</small>	34.48	g/dl	32 - 36
RDW-CV <small>CALCULATED</small>	12.3	%	11.5 - 13.1

Dispatched by: AKSHATHA

**** End of Report ****

Printed by: Chethana on 18-01-2024 at 01:04 PM

Please correlate laboratory results clinically. Contact laboratory for any clarification. All results are sample specific.

SUBHIKSHA
Lab technician

VERIFIED BY

S. Chethan Sagar
Dr. CHETHAN SAGAR S
MBBS, MD
Consultant Pathologist



Name	: SOUMYA D O	REG/LAB NO.	: 24012189 / 27943
AGE/SEX	: 29 Yrs / Female	UHID	: S232432490
CONTACT NO.	: 8722709945	IP/OP	: OP /
REFERRED BY	: DR. MAITHILI T M	DATE OF COLLECTION	: 18-01-2024 at 08:56 AM
		DATE OF REPORT	: 18-01-2024 at 01:03 PM



TEST PARAMETER	RESULT	UNIT	REFERENCE RANGE
FASTING BLOOD SUGAR <small>GOD POD METHOD</small>	83.0	mg/dl	70 - 110
POST PRANDIAL BLOOD SUGAR <small>GOD POD METHOD</small>	80.0	mg/dl	80 - 140
FASTING URINE SUGAR(FUS)			
FASTING URINE SUGAR(FUS)	NIL		
POST PRANDIAL URINE SUGAR (PPUS)	NIL		
ERYTHROCYTE SEDIMENTATION RATE <small>WESTERGRENS METHOD</small>	25	mm/hr	0 - 20

Dispatched by: Chethana

**** End of Report ****

Printed by: Chethana on 18-01-2024 at 01:06 PM

Please correlate laboratory results clinically. Contact laboratory for any clarification. All results are sample specific.

LAB TECHNICIAN

VERIFIED BY

S. Chethan Sagar

Dr. CHETHAN SAGAR S
MBBS, MD
Consultant Pathologist



Name	: SOUMYA D O	REG/LAB NO.	: 24012189 / 27943
AGE/SEX	: 29 Yrs / Female	UHID	: S232432490
CONTACT NO.	: 8722709945	IP/OP	: OP /
REFERRED BY	: DR. MAITHILI T M	DATE OF COLLECTION	: 18-01-2024 at 08:56 AM
		DATE OF REPORT	: 18-01-2024 at 10:01 AM



TEST PARAMETER	RESULT	UNIT	REFERENCE RANGE
----------------	--------	------	-----------------

BIOCHEMISTRY

RENAL FUNCTION TEST

BLOOD UREA <small>GLDH-UREASE METHOD</small>	14.1	mg/dL	16.6 - 48.5
SERUM CREATININE <small>ENZYMATIC METHOD</small>	0.78	mg/dL	0.6 - 1.2
SERUM URIC ACID	4.0	mg/dL	2.4 - 5.7

LIVER FUNCTION TEST (LFT)

TOTAL BILIRUBIN	0.47	mg/dl	0.1 - 1.2
DIRECT BILIRUBIN	0.14	mg/dl	0 - 0.2
INDIRECT BILIRUBIN	0.33	mg/dl	0 - 0.8
SGOT/AST	15.0	U/L	up to 33
SGPT/ALT	17.0	U/L	up to 33
ALKALINE PHOSPHATASE	67.0	IU/L	35 - 104
TOTAL PROTEIN	6.8	g/dl	6.6 - 8.7
SERUM ALBUMIN	4.0	g/dl	3.4 - 5.4
SERUM GLOBULIN	2.8	g/dL	3.5 - 4.5
A/G RATIO	1.4		1.1 - 2.2

Dispatched by: AKSHATHA

**** End of Report ****

Printed by: Chethana on 18-01-2024 at 01:04 PM

Please correlate laboratory results clinically. Contact laboratory for any clarification. All results are sample specific.

SUBHIKSHA
Lab technician

VERIFIED BY

Dr. CHETHAN SAGAR S
 MBBS, MD
 Consultant Pathologist



Name	: SOUMYA D O	REG/LAB NO.	: 24012189 / 27943
AGE/SEX	: 29 Yrs / Female	UHID	: S232432490
CONTACT NO.	: 8722709945	IP/OP	: OP /
REFERRED BY	: DR. MAITHILI T M	DATE OF COLLECTION	: 18-01-2024 at 08:56 AM
		DATE OF REPORT	: 18-01-2024 at 10:02 AM



TEST PARAMETER	RESULT	UNIT	REFERENCE RANGE
BIOCHEMISTRY			
LIPID PROFILE TEST (LPT)			
TOTAL CHOLESTEROL	190.0	mg/dl	Desirable level: <200mg/dl Border line High :200-239mg/dl High : > 240mg/dl
TRIGLYCERIDES	162.0	mg/dl	Desirable level : <150mg/dl Borderline High :150-199mg/dl High :200-499mg/dl
HDL CHOLESTEROL - DIRECT	57.0	mg/dl	Desirable level : >60mg/dl Borderline : 40-60mg/dl High risk : < 40mg/dl
LDL CHOLESTEROL - DIRECT	123.0	mg/dl	Desirable :<100 mg/dl LowRisk :100-129mg/dl Borderline :130-159mg/dl High risk :160-189mg/dl Very high risk:>190mg/dl
VLDL CHOLESTEROL	32.0	mg/dl	< 30.0
TC/HDL	3.0		< 4.5
LDL/HDL	2.0		<3.5

Dispatched by: AKSHATHA

**** End of Report ****

Printed by: Chethana on 18-01-2024 at 01:04 PM

Please correlate laboratory results clinically. Contact laboratory for any clarification. All results are sample specific.

SUBHIKSHA
Lab technician

VERIFIED BY

S. Chethan Sagar
Dr. CHETHAN SAGAR S
MBBS, MD
Consultant Pathologist



Name	: SOUMYA D O	REG/LAB NO.	: 24012189 / 27943
AGE/SEX	: 29 Yrs / Female	UHID	: S232432490
CONTACT NO.	: 8722709945	IP/OP	: OP /
REFERRED BY	: DR. MAITHILI T M	DATE OF COLLECTION	: 18-01-2024 at 08:57 AM
		DATE OF REPORT	: 18-01-2024 at 11:52 AM



TEST PARAMETER	RESULT	UNIT	REFERENCE RANGE
----------------	--------	------	-----------------

CLINICAL PATHOLOGY

STOOL ROUTINE

PHYSICAL EXAMINATION

COLOUR	BROWNISH		
CONSISTANCY	SEMI SOLID		
MUCUS	ABSENT		
BLOOD	ABSENT		

CHEMICAL EXAMINATION

PH	7.0		
REDUCING SUGAR	ABSENT		

MICROSCOPIC EXAMINATION

OVA	ABSENT		
CYST	ABSENT		
PUS CELLS	1-2	/hpf	
RBC	ABSENT		
MISCELLANEOUS	UNDIGESTED FOOD MATERIALS.		

Dispatched by: Deepika

**** End of Report ****

Printed by: Chethana on 18-01-2024 at 01:04 PM

Please correlate laboratory results clinically. Contact laboratory for any clarification. All results are sample specific.

DEEPIKA K
Lab technician

VERIFIED BY

Dr. G VISHWANATH
Consultant Microbiologist



Name	: SOUMYA D O	REG/LAB NO.	: 24012189 / 27943
AGE/SEX	: 29 Yrs / Female	UHID	: S232432490
CONTACT NO.	: 8722709945	IP/OP	: OP /
REFERRED BY	: DR. MAITHILI T M	DATE OF COLLECTION	: 18-01-2024 at 08:56 AM
		DATE OF REPORT	: 18-01-2024 at 01:04 PM



TEST PARAMETER	RESULT	UNIT	REFERENCE RANGE
----------------	--------	------	-----------------

BIOCHEMISTRY

HbA1c (Glycosylated hemoglobin)

HbA1c (GLYCOSYLATED Hb) <small>HPLC</small>	4.7	%	4.2 - 6.4
MEAN BLOOD GLUCOSE	88.2	mg/dl	60 - 120

Note:

1. Since HbA1c reflects long term fluctuations in the blood glucose concentration, a diabetic patient who is recently under good control may still have a high concentration of HbA1c.
2. Target goals of < 7.0 % may be beneficial in patients with short duration of diabetes, long life expectancy and no significant cardiovascular disease. In patients with significant complications of diabetes, limited life expectancy or extensive co-morbid conditions, targeting a goal of < 7.0 % may not be appropriate.

Comments:

HbA1c provides an index of average blood glucose levels over the past 8 - 12 weeks and is a much better indicator of long term glycemic control as compared to blood and urinary glucose determinations. ADA criteria for correlation between HbA1c & Mean plasma glucose levels.

HAEMATOLOGY

BLOOD GROUP	"A"
I TYPE	POSITIVE

HORMONE ASSAYS

THYROID PROFILE (TFT)

TOTAL TRIIODOTHYRONINE (T3) <small>ELFA METHOD</small>	1.1	ng/ml	0.8 - 1.8
TOTAL THYROXINE (T4) <small>ELFA METHOD</small>	6.55	ug/dl	5.5 - 14
THYROID STIMULATING HORMONE (TSH) <small>CLIA</small>	2.9	μIU/ml	0.35 - 5.5

Dispatched by: Chethana

**** End of Report ****

Printed by: Chethana on 18-01-2024 at 01:04 PM

Please correlate laboratory results clinically. Contact laboratory for any clarification. All results are sample specific.

S. Chethana Sayer



Name	: SOUMYA D O	REG/LAB NO.	: 24012189 / 27943
AGE/SEX	: 29 Yrs / Female	UHID	: S232432490
CONTACT NO.	: 8722709945	IP/OP	: OP /
REFERRED BY	: DR. MAITHILI T M	DATE OF COLLECTION	: 18-01-2024 at 08:56 AM
		DATE OF REPORT	: 18-01-2024 at 01:04 PM



TEST PARAMETER	RESULT	UNIT	REFERENCE RANGE
----------------	--------	------	-----------------

CLINICAL PATHOLOGY

URINE ROUTINE

PHYSICAL EXAMINATION

URINE PH	6.0
COLOUR	PALE YELLOW
APPEARANCE	SLIGHTLY TURBID
SPECIFIC GRAVITY	1.025

CHEMICAL EXAMINATION

URINE ALBUMIN	PRESENT (TRACE)
SUGAR	NIL
KETONE BODIES	ABSENT
BILE SALT	NEGATIVE
BILE PIGMENT	NEGATIVE

MICROSCOPIC EXAMINATION

PUS CELLS	5-6 /HPF
EPITHELIAL CELLS	10-12 /HPF
BC'S	4-5 /HPF
NITRITE	ABSENT

Dispatched by: Chethana

**** End of Report ****

Printed by: Chethana on 18-01-2024 at 01:04 PM

Please correlate laboratory results clinically. Contact laboratory for any clarification. All results are sample specific.

LAB TECHNICIAN

VERIFIED BY

Dr. CHETHAN SAGAR S

MBBS, MD
Consultant Pathologist



ADULT TRANS-THORACIC ECHO REPORT

PATIENT NAME : MRS.SOUMYA D O	AGE : 29YRS	SEX: FEMALE
REF. DOCTOR : DR.MAITHILI T M	OP/IP: S232432490	DATE : 18.01.2024

FINDINGS

ATRIA

LEFT ATRIUM : Normal

RIGHT ATRIUM : Normal

ATRIOVENTRICULAR VALVES

MITRAL VALVE : Normal

TRICUSPID VALVE : Normal

VENTRICLES

LEFT VENTRICLE : Normal

RIGHT VENTRICLE : Normal

SEPTAE

INTERATRIAL SEPTUM : Intact

INTERVENTRICULAR SEPTUM : Intact

SEMILUNAR VALVES

AORTIC VALVE : Normal

PULMONARY VALVE : Normal



Name **MRS. SOUMYA D O , 29Y,**
 Patient Id **S232432490**

Gender **Female**
 Date **18/01/2024**

Image 1

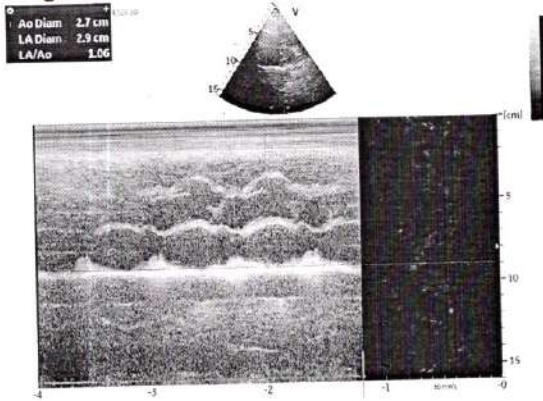

Image 2

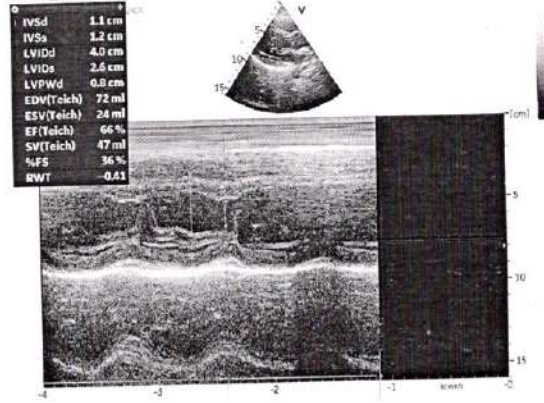

Image 3

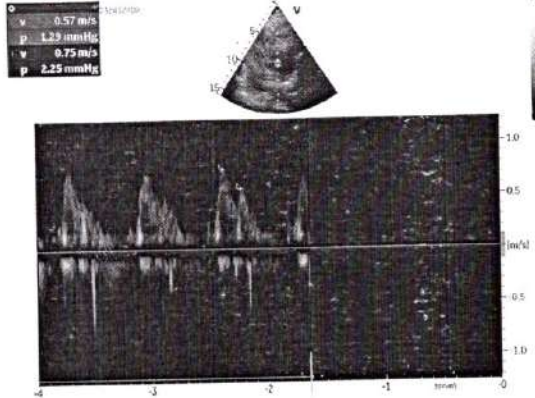
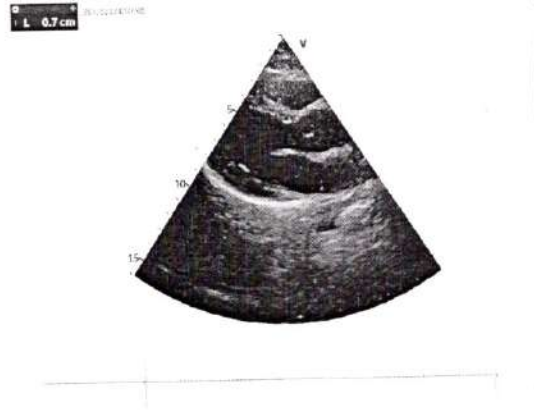

Image 4



CARDIOPRINT

18.01.2024 10:39:41
sarji super specialty hospital
SHIMOGA

Location:
Room:
Order #:
Ref. #:
Medication 1:
Medication 2:
Medication 3:

77 bpm
--/-- mmHg

QRS : 74 ms
QT / QTcBaz : 356 / 402 ms
PR : 142 ms
P : 98 ms
RR / PP : 780 / 779 ms
P / QRS / T : 31 / 10 / 18 degrees

Normal sinus rhythm
Normal ECG

Technician:
Ordering Ph:
Referring Ph:
Attending Ph:

Saamya D O

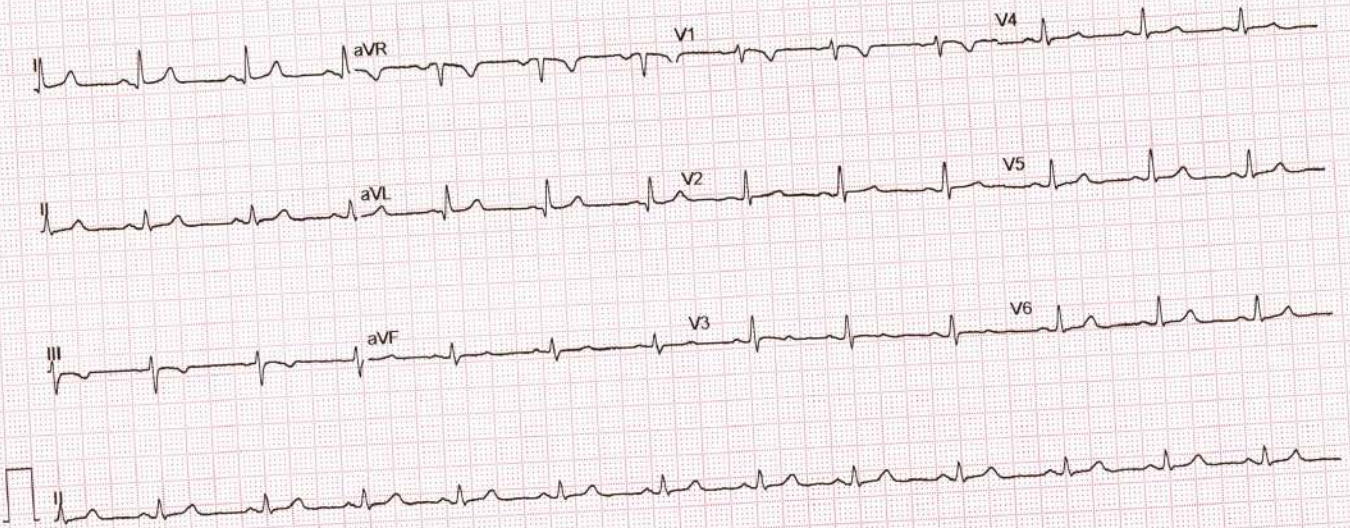

GE MAC2000

1.1

12SL™ v241

25 mm/s 10 mm/mV

ADS

0.56-20 Hz

50 Hz

4x2.5x3_25_R1

Unconfirmed

1/1



Patient Name :: Mrs. Soumya D.O	Age :: 29 yrs	Gen. :: Female
Referred By :: Dr. Maithili T M	Tr. I.D.:: S232432490	Date :: 18/01/2024

Clinical data: Health check up

USG ABDOMEN & PELVIS (TAS)

- ◆ **Liver** (12.0 cm) is normal in size and show normal echotexture. No focal lesion detected to the extent imaged. No IHBR / EHBR dilatation. CBD is not dilated.
- ◆ **Gall Bladder** is partially distended.
- ◆ **Spleen** (8.5 cm span) is normal in size and echotexture. No focal lesion detected to the extent imaged.
- ◆ **Pancreas** - Visualized part of pancreas is normal in size and echotexture.
- ◆ **Both kidneys** are normal in size, shape, position and echotexture. Corticomedullary differentiation is maintained. No focal mass detected to the extent imaged.
Right Kidney measures: 9.0 cm. No dilatation of pelvicalyceal system in the present study. No calculi seen to the extent imaged.
Left Kidney measures: 9.9 cm. No dilatation of pelvicalyceal system in the present study. No calculi seen to the extent imaged.
- ◆ **HRUSG reveals**, no significant mass formation / collection to the extent imaged.
- ◆ **Urinary Bladder** is moderately distended and echoes free contents. There is no evidence of calculi to the extent imaged.
- ◆ **Uterus** is anteverted and measures 6.6 x 3.0 x 4.7 cm. Uniform Endometrium of 5.0 mm thickness. No focal lesions.
- ◆ **Both ovaries** appear normal.
Right ovary measures: 3.5 x 1.9 cm. ✓
Left ovary measures: 3.6 x 2.5 cm. ✓
- ◆ No adnexal mass seen
- ◆ No free fluid in POD.
- ◆ No ascites.

IMPRESSION:

✕ No obvious abnormality detected in the present study.

→ Correlate clinically.

Dr. Akhila D MBBS, DMRD, FRCR (London)

Consultant Radiologist

Sidda

SARJI SUPER SPECIALITY HOSPITAL

Near Sri Raghavendra Swamy Mutt, Tilak Nagar, Durgigudi, Shivamogga-577201
Phone : Enquiry 888 435 2288, 888 435 1188 | MICU 888 435 6688 | Preventive Health Check up 888 437 7988,
Trauma 888 437 7488 | Lab Report 888 437 7288
Email : sarjishospital@gmail.com | Web : www.sarjihospital.com





ಸಾಧನ ಕಣ್ಣಿನ ಆಸ್ಪತ್ರೆ ಮತ್ತು ಲೇಸರ್ ಸೆಂಟರ್

☎ : ಕ್ಷನಿಕ : 08182-274155
ಮನೆ : 6363548416
e-mai : birursubhash@gmail.com

ಡಾ|| ಬಿ.ವಿ. ಸುಭಾಷ್

M.B.B.S., DOMS., M.S. (Manipal)
Diplomate N.B. (Delhi)

ಕಣ್ಣಿನ ತಜ್ಞರು ಮತ್ತು ಮೆಳ್ಳೆಗಣ್ಣು ಪರಿಣಿತರು
ಫಾರ್ಮರ್ ಅಸಿಸ್ಟೆಂಟ್ ಪ್ರೊಫೆಸರ್, ಕೆ.ಎಂ.ಸಿ., ಮಣಪಾಲ
K.M.C. Reg. No. 22,606

ರತ್ನಮ್ಮ ಮಾಧವರಾವ್ ರಸ್ತೆ
ಕೆನರಾ ಬ್ಯಾಂಕ್ ಪಕ್ಕ
ಪಾರ್ಕ್ ಬಡಾವಣೆ, ದುರ್ಗಿಗುಡಿ
ಶಿವಮೊಗ್ಗ-577 201

ದಿನಾಂಕ. 18/01/24.....

Soumya - D.O
29/1/24

(BE) vision $\begin{matrix} R - 6/6 \\ L - 6/6 \end{matrix}$

Colour vision \rightarrow *normal*

Pupil \rightarrow *normal*

Fundus \rightarrow *normal*

Group: - normal eye clinically

[Signature]
ಡಾ|| ಬಿ.ವಿ. ಸುಭಾಷ್
ಸಾಧನ ಕಣ್ಣಿನ ಆಸ್ಪತ್ರೆ
ಸಿಂಡಿಕೇಟ್ ಬ್ಯಾಂಕ್ ಪಕ್ಕ
ರತ್ನಮ್ಮ ಮಾಧವರಾವ್ ರಸ್ತೆ, ದುರ್ಗಿಗುಡಿ
ಶಿವಮೊಗ್ಗ. ☎ : 274155

————— : HOSPITAL IS RECOGNISED BY : —————

- ◆ TTK HEALTHCARD
- ◆ DHS INDIA
- ◆ ICICI LOMBARD HEALTH INSURANCE
- ◆ MDINDIA HEALTHCARE
- ◆ PEOPLE HEALTHCARE
- ◆ HDFC ERGO INSURANCE
- ◆ KPC
- ◆ IFFCO TOKIO INSURANCE
- ◆ RELIANCE INSURANCE
- ◆ I-CARE INSURANCE
- ◆ STAR HEALTH

————— : ಸೌಲಭ್ಯಗಳು : —————

ಕಂಪ್ಯೂಟರೀಕೃತ ಕಣ್ಣಿನ ಪರೀಕ್ಷೆ, ಹೊಲಿಗೆ ರಹಿತ ಪೊರೆ ಶಸ್ತ್ರಚಿಕಿತ್ಸೆ ಹಾಗೂ ಲೆನ್ಸ್ (IOL) ಜೋಡಣೆ, ಕಾಂಟ್ಯಾಂಕ್ಟ್ ಲೆನ್ಸ್, ಮೆಳ್ಳೆಗಣ್ಣು ಚಿಕಿತ್ಸೆ, ಸಕ್ಕರೆ ಕಾಯಿಲೆಗೆ DIODE ಲೇಸರ್, YAG ಲೇಸರ್, ಅಕ್ಷಿಪಟಲದ ಫೋಟೋ, ಎ-ಬಿ ಸ್ಕ್ಯಾನ್, ಪರಿಮೆಟ್ರಿ,

ಸಲಹಾ ವೇಳೆ : ಬೆಳಿಗ್ಗೆ 10-00 ರಿಂದ 3-00 ಮತ್ತು ಸಂಜೆ 6-00 ರಿಂದ 8-00

ಭಾನುವಾರ ರಜ

ಬರುವಾಗ ಈ ಜೀಟಿಯನ್ನು ಮರೆಯದೇ ತನ್ನಿ.