

814 7169218 ✓

10:30 to 7pm



sarji
Specialty Hospital

**SUPER
SPECIALITY
HOSPITAL**

Near Sri Raghavendra Swamy Mutt, Tilak Nagar,
Durgigudi, Shivamogga, Karnataka-577201



S242500505

(11am to 3pm)

OP Registration Card

Registration No. : S242500505 Date & Time : 06-04-2024 08:43 AM
 Patient Name : MR. CHANDYA NAIK Age/Sex : 43Y/M
 Father/Spouse : MEGYA NAIK Marital Status : Married Mobile No. : 8884399879
 Address : KADURU, CHIKKAMAGALORE

Plan : OPREG
 Department : DENTISTRY Consultant : DR. DEEPA ARUN

Complaints:

Check up done -

O/E Stains + + +

Clinical Findings:

Calculus + + present

Grade II mobility in lower left molar teeth

Diagnosis:

Adv. Ext. of tooth = hopeless prognosis

- Scaling & Polishing

→ Rest

120

Investigations:

Cross Reference:

Treatment/Prescriptions:

Signature of Consultant

Dr. DEEPA ARUN

BDS., MDS.

PERIODONTIST

Reg.No. 5666-A



S242500505

OP Registration Card

Registration No. : S242500505 Date & Time : 06-04-2024 08:43 AM
Patient Name : MR. CHANDYA NAIK Age/Sex : 43Y/M
Father/Spouse : MEGYA NAIK Marital Status : Married Mobile No. : 8884399879
Address : KADURU, CHIKKAMAGALORE

Plan : OPREG
Department : ENT Consultant : DR. PRASHANTH C D

Complaints:

6/4/24

For Routine evaluation

Clinical Findings:

BLF 200g
phx 1 (W)

BL Canal wall max

Removed

Diagnosis:

ENT

Ady for 50g

Investigations:

Cross Reference:

Treatment/Prescriptions:

Signature of Consultant
Dr. Prashanth C D
ENT, Head & Neck Surgery
KMC Reg. No. 77708

CARDIOPRINT

06.04.2017 10:45:12
sarji super specialty hospital
SHIMOGA

Location: _____
Order Ref: _____
Indication: _____
Medication 1: _____
Medication 2: _____
Medication 3: _____

83 bpm
--/-- mmHg

QRS: 78 ms
QT / QTcBaz: 366 / 430 ms
PR: 138 ms
P: 104 ms
RR / PP: 726 / 722 ms
P / QRS / T: 34 / 15 / 14 degrees

Normal sinus rhythm with sinus arrhythmia
Normal ECG

Technician: _____
Ordering Ph: _____
Referring Ph: _____
Attending Ph: _____

chandrashekar

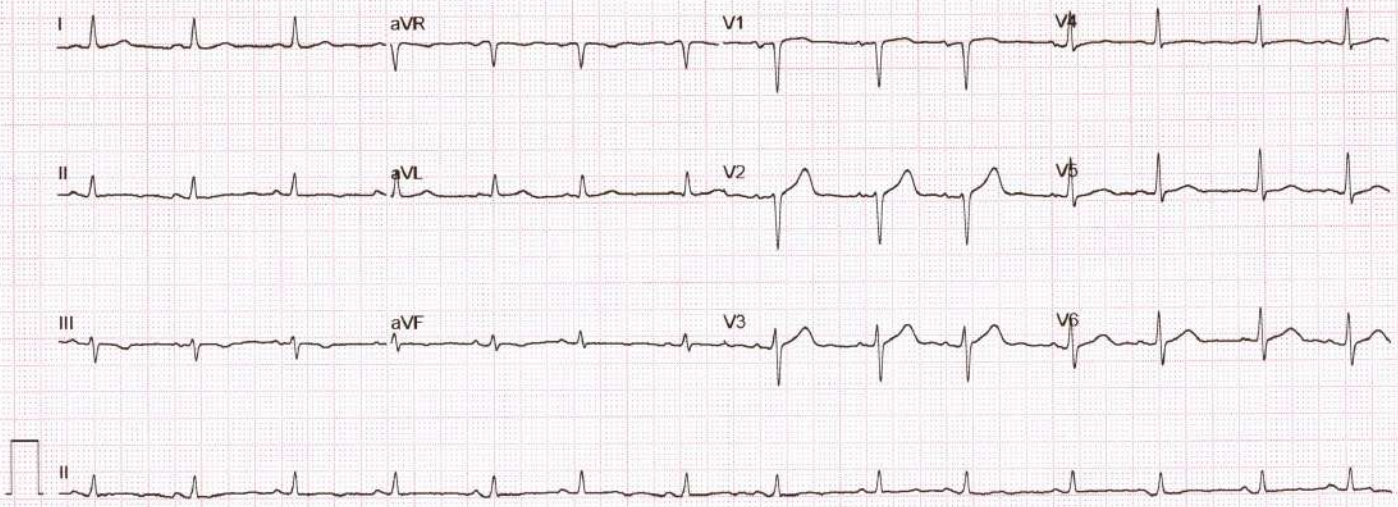

Package TR 7 @ 10:36.

Near Sri Raghavendra Swamy Mutt, Tilak Nagar,
Durgigudi, Shivamogga, Karnataka-577201



S242500505

OP Registration Card

Registration No. : S242500505	Date & Time : 06-04-2024 08:43 AM
Patient Name : MR. CHANDYA NAIK	Age/Sex : 43Y/M
Father/Spouse : MEGYA NAIK	Marital Status : Married
Address : KADURU, CHIKKAMAGALORE	Mobile No. : 8884399879

Plan : GENERAL	Consultant : DR. SHUNYA SAMPAD
Department : INTERNAL MEDICINE	

Complaints:

No active complaint

Clinical Findings:

Bp: 130/80 mmHg

Diagnosis:

Cus
ag
H

Investigations:

M
nom

Cross Reference:

Treatment/Prescriptions:

Signature of Consultant

ADULT TRANS-THORACIC ECHO REPORT

PATIENT NAME : MR.CHANDYA NAIK	AGE :43YRS	SEX : MALE
REF. DOCTOR : DR.SHUNYA SAMPAD	OP/IP: S242500505	DATE :06.04.2024

FINDINGS

ATRIA

LEFT ATRIUM : Normal

RIGHT ATRIUM : Normal

ATRIOVENTRICULAR VALVES

MITRAL VALVE : Normal

TRICUSPID VALVE : Normal

VENTRICLES

LEFT VENTRICLE : Normal

RIGHT VENTRICLE : Normal

SEPTAE

INTERATRIAL SEPTUM : Intact

INTERVENTRICULAR SEPTUM : Intact

SEMILUNAR VALVES

AORTIC VALVE : Normal

PULMONARY VALVE : Normal



Name **MR.CHANDYA NAIK 43Y,**
 Patient Id **S242500505**

Gender **Female**
 Date **06/04/2024**

Image 1

MR.CHANDYA NAIK 43Y, S242500505

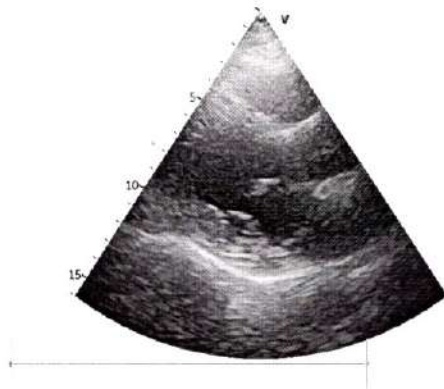

Image 2

IVSd	1.0 cm
IVSs	1.7 cm
LVIDd	4.9 cm
LVIDs	3.1 cm
LVPWd	1.2 cm
LVPWs	1.7 cm
EDV(Teich)	113 ml
ESV(Teich)	38 ml
EF(Teich)	66%
SV(Teich)	75 ml
%FS	36%
RWT	0.49

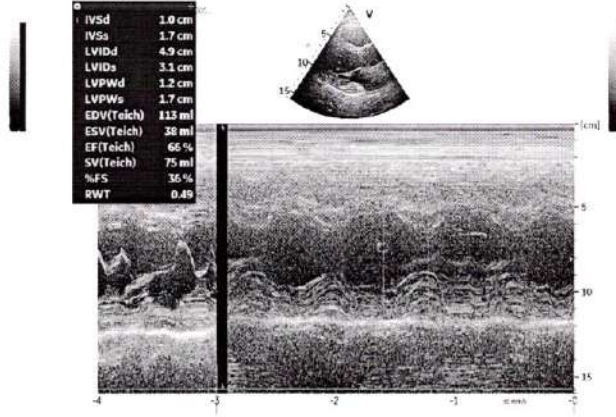

Image 3

MR.CHANDYA NAIK 43Y, S242500505

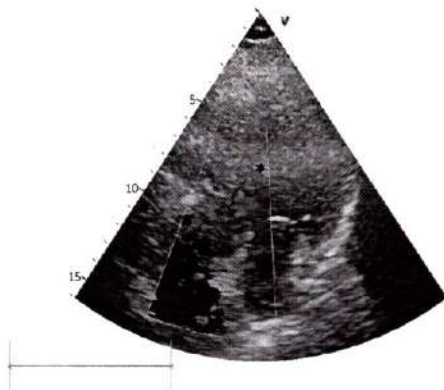
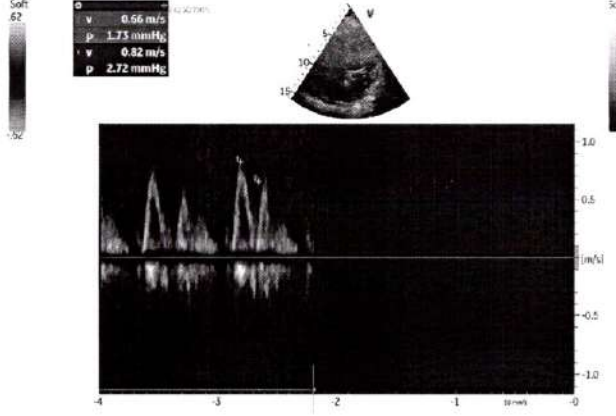

Image 4

v	0.66 m/s
p	1.73 mmHg
v	0.82 m/s
p	2.72 mmHg



Name	: CHANDYA NAIK	REG/LAB NO.	: 24040609 / 41177
AGE/SEX	: 43 Yrs / Male	UHID	: S242500505
CONTACT NO.	: 8884399879	IP/OP	: OP /
REFERRED BY	: DR. SHUNYA SAMPAD	DATE OF COLLECTION	: 06-04-2024 at 09:21 AM
		DATE OF REPORT	: 06-04-2024 at 01:17 PM



TEST PARAMETER	RESULT	UNIT	REFERENCE RANGE
----------------	--------	------	-----------------

HAEMATOLOGY

HAEMOGLOBIN <small>PHOTOMETRY</small>	15.8	gm/dl	13.5 - 17.5
TOTAL COUNT <small>FLOW CYTOMETRY METHOD</small>	9300	cells/cumm	4000 - 11000
DIFFERENTIAL COUNT			
NEUTROPHILS	66.9	%	35 - 66
LYMPHOCYTES	23.2	%	24 - 44
MONOCYTES	7.6	%	2 - 8
EOSINOPHILS	1.8	%	0 - 6
BASOPHILS	0.5	%	0 - 1
PLATELET COUNT <small>DC DETECTION METHOD</small>	2.03	Lakhs/cumm	1.5 - 4.5
R.B.C COUNT <small>DC DETECTION METHOD</small>	5.61	mill/cumm	4.5 - 5.9
PACKED CELL VOLUME (PCV) <small>CALCULATED</small>	50.6	%	37 - 53
M.C.V <small>CALCULATED</small>	90.2	fl	80 - 100
M.C.H <small>CALCULATED</small>	28.16	pg	26 - 34
M.C.H.C <small>CALCULATED</small>	31.23	g/dl	32 - 36
RDW-CV <small>CALCULATED</small>	17.4	%	11.5 - 13.1
ERYTHROCYTE SEDIMENTATION RATE <small>WESTERGRENS METHOD</small>	5	mm/hr	0 - 10

Dispatched by: Chethana

**** End of Report ****

Printed by: Chethana on 06-04-2024 at 01:17 PM

Please correlate laboratory results clinically. Contact laboratory for any clarification. All results are sample specific.

LAB TECHNICIAN

VERIFIED BY

S. Chethan Sagar

Dr. CHETHAN SAGAR S
MBBS, MD
Consultant Pathologist



Name	: CHANDYA NAIK	REG/LAB NO.	: 24040609 / 41177
AGE/SEX	: 43 Yrs / Male	UHID	: S242500505
CONTACT NO.	: 8884399879	IP/OP	: OP /
REFERRED BY	: DR. SHUNYA SAMPAD	DATE OF COLLECTION	: 06-04-2024 at 09:21 AM
		DATE OF REPORT	: 06-04-2024 at 09:57 AM

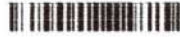

TEST PARAMETER	RESULT	UNIT	REFERENCE RANGE
----------------	--------	------	-----------------

BIOCHEMISTRY

RENAL FUNCTION TEST

BLOOD UREA <small>GLDH-UREASE METHOD</small>	10.9	mg/dL	16.6 - 48.5
SERUM CREATININE <small>ENZYMATIC METHOD</small>	0.82	mg/dL	0.7 - 1.2

LIVER FUNCTION TEST (LFT)

TOTAL BILIRUBIN	0.99	mg/dl	0.1 - 1.2
DIRECT BILIRUBIN	0.31	mg/dl	0 - 0.2
INDIRECT BILIRUBIN	0.68	mg/dl	0 - 0.8
SGOT/AST	22	U/L	up to 41
SGPT/ALT	22	U/L	up to 41
ALKALINE PHOSPHATASE	91	IU/L	40 - 129
TOTAL PROTEIN	7.4	g/dl	6.6 - 8.7
SERUM ALBUMIN	3.9	g/dl	3.4 - 5.4
SERUM GLOBULIN	3.5	g/dL	3.5 - 4.5
A/G RATIO	1.1		1.1 - 2.2

Dispatched by: Anil Kumar

**** End of Report ****

Printed by: Chethana on 06-04-2024 at 01:17 PM

Please correlate laboratory results clinically. Contact laboratory for any clarification. All results are sample specific.

ANIL KUMAR M
Lab technician

VERIFIED BY

S. Chethan Sagar
Dr. CHETHAN SAGAR S
MBBS, MD
Consultant Pathologist



Name	: CHANDYA NAIK	REG/LAB NO.	: 24040609 / 41177
AGE/SEX	: 43 Yrs / Male	UHID	: S242500505
CONTACT NO.	: 8884399879	IP/OP	: OP /
REFERRED BY	: DR. SHUNYA SAMPAD	DATE OF COLLECTION	: 06-04-2024 at 09:21 AM
		DATE OF REPORT	: 06-04-2024 at 01:17 PM



TEST PARAMETER	RESULT	UNIT	REFERENCE RANGE
----------------	--------	------	-----------------

BIOCHEMISTRY

SERUM URIC ACID	5.4	mg/dL	3 - 7
FASTING BLOOD SUGAR <small>GOD POD METHOD</small>	122	mg/dl	70 - 110
POST PRANDIAL BLOOD SUGAR <small>GOD POD METHOD</small>	140	mg/dl	80 - 140

HORMONE ASSAYS

THYROID PROFILE (TFT)

TOTAL TRIIODOTHYRONINE (T3) <small>ELFA METHOD</small>	1.3	ng/ml	0.8 - 1.8
TOTAL THYROXINE (T4) <small>ELFA METHOD</small>	4.73	ug/dl	5.5 - 14
THYROID STIMULATING HORMONE (TSH) <small>CLIA</small>	2.53	μIU/ml	0.35 - 5.5

Dispatched by: Chethana

**** End of Report ****

Printed by: Chethana on 06-04-2024 at 01:17 PM

Please correlate laboratory results clinically. Contact laboratory for any clarification. All results are sample specific.

LAB TECHNICIAN

VERIFIED BY

S. Chethan Sagar
Dr. CHETHAN SAGAR S
MBBS, MD
Consultant Pathologist



Name	: CHANDYA NAIK	REG/LAB NO.	: 24040609 / 41177
AGE/SEX	: 43 Yrs / Male	UHID	: S242500505
CONTACT NO.	: 8884399879	IP/OP	: OP /
REFERRED BY	: DR. SHUNYA SAMPAD	DATE OF COLLECTION	: 06-04-2024 at 09:21 AM
		DATE OF REPORT	: 06-04-2024 at 01:16 PM



TEST PARAMETER	RESULT	UNIT	REFERENCE RANGE
----------------	--------	------	-----------------

BIOCHEMISTRY

HbA1c (Glycosylated hemoglobin)

HbA1c (GLYCOSYLATED Hb) <small>HPLC</small>	6.1	%	4.2 - 6.4
MEAN BLOOD GLUCOSE	128.4	mg/dl	60 - 120

Note:

1. Since HbA1c reflects long term fluctuations in the blood glucose concentration, a diabetic patient who is recently under good control may still have a high concentration of HbA1c.
2. Target goals of < 7.0 % may be beneficial in patients with short duration of diabetes, long life expectancy and no significant cardiovascular disease. In patients with significant complications of diabetes, limited life expectancy or extensive co-morbid conditions, targeting a goal of < 7.0 % may not be appropriate.

Comments:

HbA1c provides an index of average blood glucose levels over the past 8 - 12 weeks and is a much better indicator of long term glycemic control as compared to blood and urinary glucose determinations. ADA criteria for correlation between HbA1c & Mean plasma glucose levels.

HAEMATOLOGY

BLOOD GROUP	"B"
RH TYPE	POSITIVE

Dispatched by: Chethana

**** End of Report ****

Printed by: Chethana on 06-04-2024 at 01:17 PM

Please correlate laboratory results clinically. Contact laboratory for any clarification. All results are sample specific.

LAB TECHNICIAN

VERIFIED BY

Dr. CHETHAN SAGAR S

MBBS, MD
Consultant Pathologist



Name	: CHANDYA NAIK	REG/LAB NO.	: 24040609 / 41177
AGE/SEX	: 43 Yrs / Male	UHID	: S242500505
CONTACT NO.	: 8884399879	IP/OP	: OP /
REFERRED BY	: DR. SHUNYA SAMPAD	DATE OF COLLECTION	: 06-04-2024 at 09:21 AM
		DATE OF REPORT	: 06-04-2024 at 09:57 AM



TEST PARAMETER	RESULT	UNIT	REFERENCE RANGE
----------------	--------	------	-----------------

BIOCHEMISTRY

LIPID PROFILE TEST (LPT)

TOTAL CHOLESTEROL	125	mg/dl	Desirable level: <200mg/dl Border line High :200-239mg/dl High : > 240mg/dl
TRIGLYCERIDES	77	mg/dl	Desirable level : <150mg/dl Borderline High :150-199mg/dl High :200-499mg/dl
HDL CHOLESTEROL - DIRECT	37	mg/dl	Desirable level : >60mg/dl Borderline : 40-60mg/dl High risk : < 40mg/dl
LDL CHOLESTEROL - DIRECT	84	mg/dl	Desirable :<100 mg/dl LowRisk :100-129mg/dl Borderline :130-159mg/dl High risk :160-189mg/dl Very high risk:>190mg/dl
VLDL CHOLESTEROL	15	mg/dl	< 30.0
TC/HDL	3		< 4.5
LDL/HDL	2		<3.5

Dispatched by: Anil Kumar

**** End of Report ****

Printed by: Chethana on 06-04-2024 at 01:17 PM

Please correlate laboratory results clinically. Contact laboratory for any clarification. All results are sample specific.

ANIL KUMAR M

Lab technician

VERIFIED BY

Dr. CHETHAN SAGAR S

MBBS, MD
Consultant Pathologist



Name	: CHANDYA NAIK	REG/LAB NO.	: 24040609 / 41177
AGE/SEX	: 43 Yrs / Male	UHID	: S242500505
CONTACT NO.	: 8884399879	IP/OP	: OP /
REFERRED BY	: DR. SHUNYA SAMPAD	DATE OF COLLECTION	: 06-04-2024 at 09:21 AM
		DATE OF REPORT	: 06-04-2024 at 01:17 PM



TEST PARAMETER	RESULT	UNIT	REFERENCE RANGE
----------------	--------	------	-----------------

CLINICAL PATHOLOGY

URINE ROUTINE

PHYSICAL EXAMINATION

URINE PH	5.5
COLOUR	PALE YELLOW
APPEARANCE	CLEAR
SPECIFIC GRAVITY	1.025

CHEMICAL EXAMINATION

URINE ALBUMIN	PRESENT (TRACE)
SUGAR	NIL
KETONE BODIES	ABSENT
BILE SALT	NEGATIVE
BILE PIGMENT	NEGATIVE

MICROSCOPIC EXAMINATION

PUS CELLS	2-3 /HPF
EPITHELIAL CELLS	1-2 /HPF
RBC'S	NIL
NITRITE	ABSENT

Dispatched by: Chethana

**** End of Report ****

Printed by: Chethana on 06-04-2024 at 01:17 PM

Please correlate laboratory results clinically. Contact laboratory for any clarification. All results are sample specific.

LAB TECHNICIAN

VERIFIED BY

S. Chethan Sagar
Dr. CHETHAN SAGAR S
MBBS, MD
Consultant Pathologist



LABORATORY INVESTIGATION REPORT

Patient Name : Mr. CHANDYA NAIK .	Age/Sex : 43 Year(s)/Male
UHID : NMSH.391820	Order Date : 06/04/2024 11:58
Episode : OP	
Ref. Doctor : DR.Shriya Sampath	Mobile No : 0123456789
Address : . , SHIMOGA ,Shimoga,Karnataka ,1	Facility : Nanjappa Multispeciality

Biochemistry

Test	Result	Unit	Reference Range
Sample No : 0700237601	Collection Date : 06/04/24 12:08	Ack Date : 06/04/2024 12:15	Report Date : 06/04/24 12:15

GGT- GAMMA GLUTAMYL TRANSFERASE

GAMMA GT **81.0 ▲ (H)** U/L 0 - 55
Method - GLUPA C METHOD

Immunoassays- Hormones

Test	Result	Unit	Reference Range
Sample No : 0700237601	Collection Date : 06/04/24 12:08	Ack Date : 06/04/2024 12:15	Report Date : 06/04/24 12:15

PROSTATE SPECIFIC ANTIGEN (PSA)

PROSTATE SPECIFIC ANTIGEN (PSA) 0.315 ng/mL 0 - 4

End of Report



Dr.SANTOSH PATIL
Consultant, KMC No:74533



*Test results released pertain to the specimen submitted . *All test results are dependent on the quality of the sample received by the Laboratory .

Patient Name :: Mr. Chandya Naik	Age :: 43 Years	Gen. :: Male
Referred By :: Dr. Shunya Sampad	Tr. I.D.:: S242500505	Date :: 06/04/2024

Clinical data: Health checkup

USG ABDOMEN & PELVIS

- ◆ **Liver** (14.3cm) is normal in size and show normal echotexture. No focal lesion detected to the extent imaged. No IHBR / EHBR dilatation. CBD is not dilated.
- ◆ **Gall Bladder** is minimally distended
- ◆ **Spleen** (7.2cm span) is normal in size and echotexture. No focal lesion detected to the extent imaged.
- ◆ **Pancreas** - Visualized part of pancreas is normal in size and echotexture.
- ◆ **Both kidneys** are normal in size, shape, position and echotexture. Corticomedullary differentiation is maintained. No focal mass detected to the extent imaged.
Right Kidney measures : 10.1 x 4.9cm. No dilatation of pelvicalyceal system in the present study.
No calculi seen to the extent imaged.
Left Kidney measures : 9.7 x 4.9cm. No dilatation of pelvicalyceal system in the present study.
No calculi seen to the extent imaged.
- ◆ **HRUSG reveals**, no significant mass formation / collection to the extent imaged.
- ◆ **Urinary Bladder** is well distended and echoes free contents. There is no evidence of calculi to the extent imaged
- ◆ **Prostate:** is normal in size and echotexture. No obvious focal lesion.
- ◆ No ascites.

IMPRESSION

✧ No obvious abnormality detected in the present study.

⇒ Suggested clinical correlation.

Ranganath



Dr. Anoop Kumar N MBBS, MD
Consultant Radiologist





ಸಾಧನ ಕಣ್ಣಿನ ಆಸ್ಪತ್ರೆ ಮತ್ತು ಲೇಸರ್ ಸೆಂಟರ್

☎ : ಕ್ಲಿನಿಕ್ : 08182-274155
8660789383
ಮನೆ : 08182-224654
e-mai : birursubhash@gmail.com

ಡಾ|| ಬಿ.ವಿ. ಸುಭಾಷ್

M.B.B.S., DOMS., M.S. (Manipal)
Diplomate N.B. (Delhi)

ಕಣ್ಣಿನ ತಜ್ಞರು ಮತ್ತು ಮೆಳ್ಳೆಗಣ್ಣು ಪರಿಣಿತರು
ಫಾರ್ಮಲ್ ಅಸಿಸ್ಟೆಂಟ್ ಪ್ರೊಫೆಸರ್, ಕೆ.ಎಂ.ಸಿ., ಮಣಿಪಾಲ್
K.M.C. Reg. No. 22,606

ರತ್ನಮ್ಮ ಮಾಧವರಾವ್ ರಸ್ತೆ
ಸಿಂಡಿಕೇಟ್ ಬ್ಯಾಂಕ್ ಪಕ್ಕ
ಪಾರ್ಕ್ ಬಡಾವಣೆ, ದುರ್ಗಿಗುಡಿ
ಶಿವಮೊಗ್ಗ-577 201

Charanya mails

ದಿನಾಂಕ 6/04/24

4343

(BE) vision $\begin{matrix} R - 6/6 \\ L - 6/6 \end{matrix} + 1.50 D$

Colour vision ∞

pupil ∞

fundus ∞

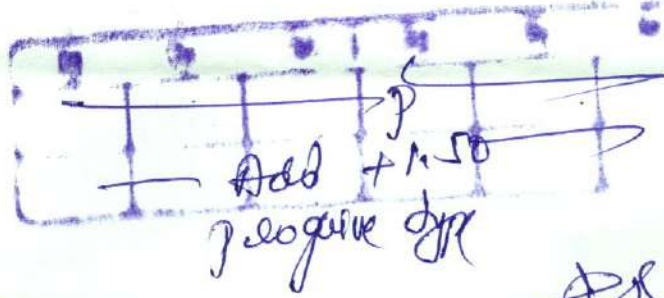

Imp: - *[Signature]*

ಡಾ|| ಬಿ.ವಿ. ಸುಭಾಷ್, ಎಂ.ಬಿ.ಬಿ.ಎಸ್., ಡಿ.ಎಸ್.ಸಿ.
ಸಾಧನ ಕಣ್ಣಿನ ಆಸ್ಪತ್ರೆ
ಸಿಂಡಿಕೇಟ್ ಬ್ಯಾಂಕ್ ಪಕ್ಕ
ರತ್ನಮ್ಮ ಮಾಧವರಾವ್ ರಸ್ತೆ, ದುರ್ಗಿಗುಡಿ
ಶಿವಮೊಗ್ಗ. ಉ: 274155

: HOSPITAL IS RECOGNISED BY :

- ◆ TTK HEALTHCARD
- ◆ DHS INDIA
- ◆ ICICI LOMBARD HEALTH INSURANCE
- ◆ MDINDIA HEALTHCARE
- ◆ PEOPLE HEALTHCARE
- ◆ HDFC ERGO INSURANCE
- ◆ KPC
- ◆ IFFCO TOKIO INSURANCE
- ◆ RELIANCE INSURANCE
- ◆ I-CARE INSURANCE
- ◆ STAR HEALTH

: ಸೌಲಭ್ಯಗಳು :

ಕಂಪ್ಯೂಟರೀಕೃತ ಕಣ್ಣಿನ ಪರೀಕ್ಷೆ, ಹೊಲಿಗೆ ರಹಿತ ಪೊರೆ ಶಸ್ತ್ರಚಿಕಿತ್ಸೆ ಹಾಗೂ ಲೆನ್ಸ್ (IOL) ಜೋಡಣೆ, ಕಾಂಟ್ಯಾಂಕ್ಟ್ ಲೆನ್ಸ್, ಮೆಳ್ಳೆಗಣ್ಣು ಚಿಕಿತ್ಸೆ, ಸಕ್ಕರೆ ಕಾಯಿಲೆಗೆ DIODE ಲೇಸರ್, YAG ಲೇಸರ್, ಅಕ್ಷಿಪಟಲದ ಫೋಟೋ, ಎ-ಬಿ ಸ್ಕ್ಯಾನ್, ಪರಿಮೆಟ್ರಿ.

ಸಲಹಾ ವೇಳೆ : ಬೆಳಿಗ್ಗೆ 10-00 ರಿಂದ 3-00 ಮತ್ತು ಸಂಜೆ 6-00 ರಿಂದ 8-00

ಭಾನುವಾರ ರಜ

ಬರುವಾಗ ಈ ಜೀಟಿಯನ್ನು ಮರೆಯದೇ ತನ್ನಿ.

RIGHT

2425566 CHANDYA NAIK 43Y/M CHEST.AP 06-Apr-24 10:08 AM
SARJI SUPER SPECIALITY HOSPITAL. SHIVAMOGGA-577201