

**Health Check up Booking Confirmed Request(22S37867),Package Code-PKG10000377,
Beneficiary Code-290182**

1 message

Mediwheel <wellness@mediwheel.in>
To: bcfagra@gmail.com
Cc: customercare@mediwheel.in

Thu, Nov 7, 2024 at 10:07 AM



Mediwheel
...Your wellness partner

011-41195959**Hi Blossoms Hospital,**

The following booking has been confirmed, it is requested to honor the said booking & provide priority services to our client

Hospital Package Name : Mediwheel Full Body Health Annual Plus Check
Patient Package Name : Mediwheel Full Body Health Checkup Female Below 40
Contact Details : 7976057599
Appointment Date : 08-11-2024
Confirmation Status : Booking Confirmed
Preferred Time : 10:00 AM - 10:30 AM

Member Information		
Booked Member Name	Age	Gender
Ranjita	30 year	Female

We request you to facilitate the employee on priority.

Thanks,
Mediwheel Team
Please Download Mediwheel App



You have received this mail because your e-mail ID is registered with Aroofemi Healthcare Limited. This is a system-generated e-mail please don't reply to this message.

Please visit to our [Terms & Conditions](#) for more information. [Click here to unsubscribe.](#)

 भारत सरकार
 Government of India

 रंजीता
 Ranjita
 जन्म तिथि DOB: 05/12/1993
 लिंग GENDER: FEMALE



9936 6900 5978
 VID : 9187 2694 2330 9779
 मेरा आधार, मेरी पहचान

रंजीता

9936 6900 5978
 VID : 9187 2694 2330 9779

Address:
 D/O Rajesh Kumar, Village Chughwan,
 Chughwan B.P.,
 Dist. Panchajanya - 207302
 State: U.P.

Unique Identification Authority of India

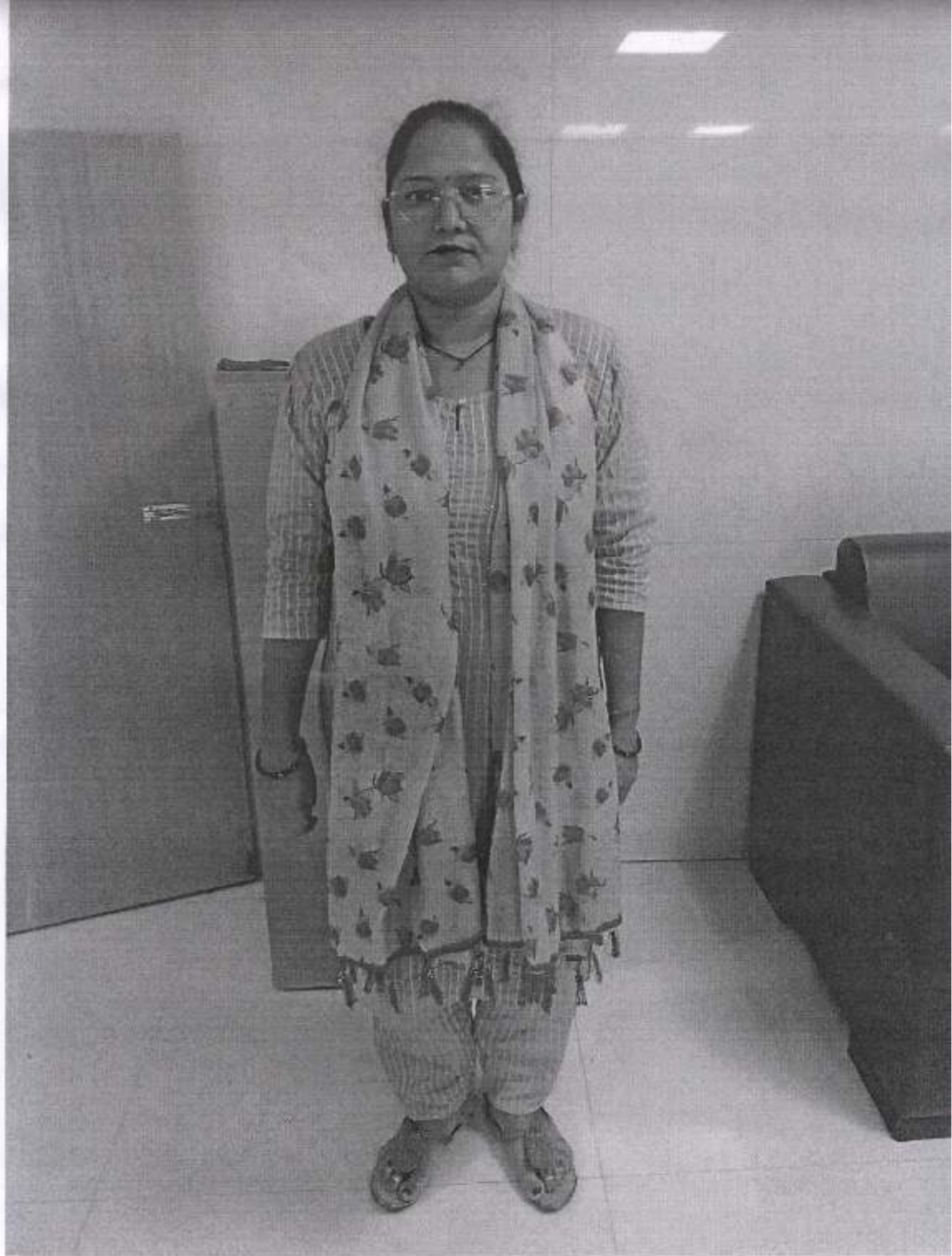

08-11-2024 12:20:55 PM

ID: 14
ranjita
Female 30Years

HR
P
PR
QRS
QT/QTc
P:QRST
RV5/SV1

: 74 bpm
: 109 ms
: 154 ms
: 87 ms
: 356/396 ms
: 43/49/11 °
: 0.88/40.181 mV

Diagnosis Information:
Sinus Rhythm
Normal ECG

Report Confirmed by:

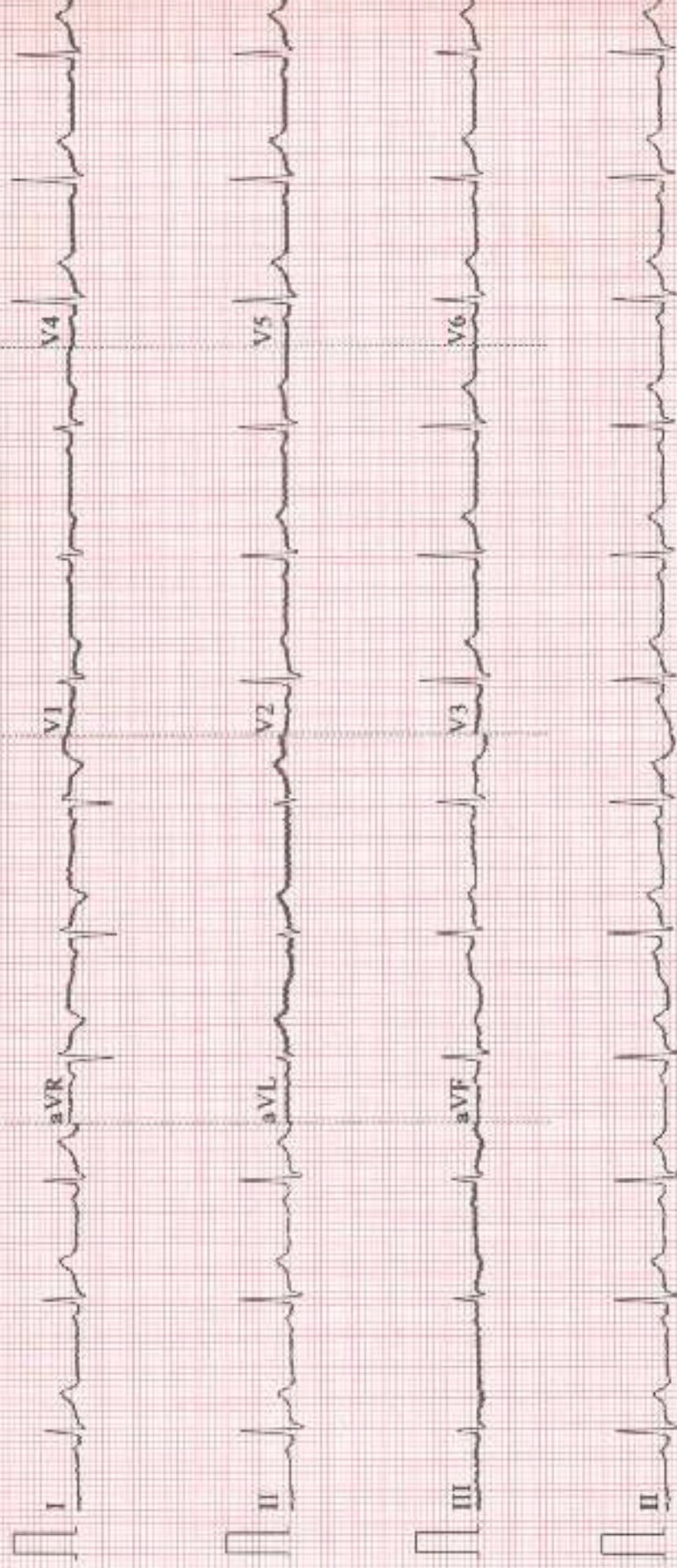

R

01820 RANJITA 30YF 08/11/2024 CHEST AP DR. SACHIN MALHOTRA
RI OSSOMS HOSPITAL AGRA



ULTRASOUND REPORT

NAME – RANJEETA W/O PRAVEEN KUMAR

DATE-08/11/2024

- (1)**LIVER**- is normal in size however echotexture is well maintained. No evidence of any focal space occupying lesion seen. IHBR are not dilated. Hepatic veins are normal. PV is normal in caliber.
- (2)**GALL BLADDER**- GB is normal in size shape & echotexture. No stone or mass present within the lumen of gall bladder. CBD is normal.
- (3)**PANCREAS**- contracted. No stone or mass is evidenced. Main pancreatic duct is not dilated. No evidence of peripancreatic collection.
- (4)**SPLEEN**-appears normal in size shape and echotexture. Splenic vein is normal.
- (5)**BOTH KIDNEYS**- appears normal in size , shape and echotexture. Corticomedullary differentiation is well maintained. There is no evidence of hydronephrosis.no stone or mass present.
- (6)**URINARY BLADDER**-is normally distended with echofree contents and normal wall thickness. No mass lesion or calculus is seen.
- (7)**UTERUS**- is normal in size measuring 7.7x4.5x5.6cm with echogenic myometrium. Endometrial thickness 3.7mm.cervix is normal.
- (8)**BOTH OVARIES**- Both ovaries are normal.
- Mild amount of free fluid present in cul de sac

IMPRESSION –PID.

DR.SUNITA MALHOTRA

ULTRASONOLOGIST



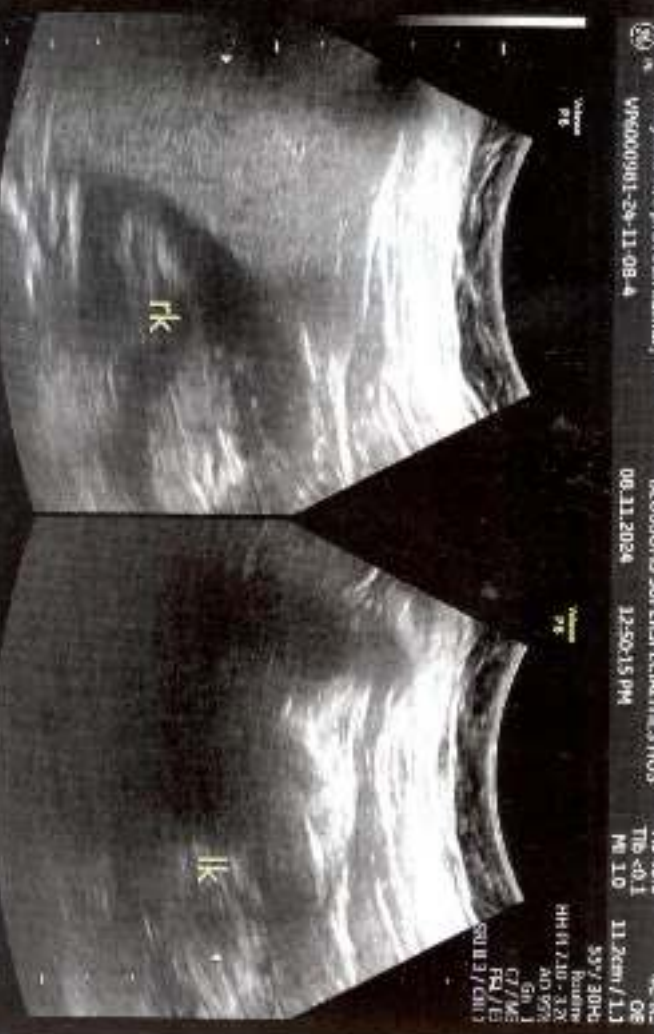

- 1. D. 7.2cm
- 2. D. 4.4cm
- 3. D. 5.8cm



Booking Time: 18:39:29
 Sample Drawn: 08/11/2024 18:40:37
 Sample Received: 08/11/2024 18:40:38
 Print Date & Time: 08/11/2024 18:40:41



Date: 08/11/2024 Patient ID: 10246921

Refd by Lab:

Age :

Sex: Female

Name : MRS. RANJITA

Ref. By: BLOSSOM'S SUPER SPECIALITIES HOSPITAL

Sample Type: Urin SPERM EDTA, Fluids Feeding

Investigation: CBC, ESR, FT3, FT4 & TSH / BALT, LIPID PROFILE, LIVER FUNCTION, TEST RENAL FUNCTION, TEST SUGAR FASTING

Test Name	Value	Unit	Biological Ref Interval
HAEMATOLOGY			
COMPLETE BLOOD COUNT			
HAEMOGLOBIN (Hb) Method: Non Cyanide	10.7	gm/dl	12.0 - 15.0
TLC (Total Leucocyte Count) Method: DC Detection	6900	/cu mm	4000 - 10000
DIFFERENTIAL LEUCOCYTE COUNT Method: Method: Flow cytometry / Microscopy			
NEUTROPHILS Method: Flow cytometry / Microscopy	64	%	45 - 70
LYMPHOCYTES Method: Flow cytometry / Microscopy	33	%	20 - 45
MONOCYTES Method: Flow cytometry / Microscopy	02	%	00 - 10
EOSINOPHILS Method: Flow cytometry / Microscopy	01	%	01 - 06
R B C (Red Blood Cell Count) Method: DC Detection	3.88	Millions/cm m	3.80 - 4.80
PCV / Hct (Hematocrit) Method: Electrical Impedance	39.0	%	36.0 - 46.0
M C V (Mean Corp Volume) Method: Calculated	86.1	Femtoliter	82.0 - 101.0
M C H (Mean Corp Hb) Method: Calculated	29.1	Picogram	27.0 - 32.0
M C H C (Mean Corp Hb Conc) Method: Calculated	33.0	gm/dl	31.5 - 34.5



 Booking Time: 15:39:25
 Sample Drawn: 08/11/2024 16:40:37
 Sample Received: 05/11/2024 18:40:39
 Print Date & Time: 08/11/2024 16:49:43

Date: 08/11/2024 Patient ID: 10245921

Name : MRS. RANJITA

Refd by Lab:

Age :

Sex: Female

Ref. By: BLOSSOM'S SUPER SPECIALITIES HOSPITAL

Sample Type: Urine, Serum, CDIA, Pseudo Feeding

Investigation: C.S.C., E.S.R., FT3, FT4 & TSH, HbA1c, LIPID PROFILE, UREA FUNCTION TEST, RENAL FUNCTION TEST, SUGAR-FASTING

Test Name	Value	Unit	Biological Ref Interval
PLATELET COUNT Method: DC Detection & Microscopy	158	X10 ⁹ /μL	150 - 450
ABSOLUTE NEUTROPHIL COUNT Method: Calculated	4.42	X10 ⁹ /μL	2.00 - 7.00
ABSOLUTE LYMPHOCYTE COUNT Method: Calculated	2.28	X10 ⁹ /μL	1.00 - 3.00
ABSOLUTE MONOCYTE COUNT Method: Calculated	0.14	X10 ⁹ /μL	0.20 - 1.00
ABSOLUTE EOSINOPHIL COUNT Method: Microscopy	0.07	X10 ⁹ /μL	0.04 - 0.44
E.S.R. (Westergren) Method: Sedimentation	13	mm 1st hr.	00 - 20
GLYCOSYLATED HAEMOGLOBIN (HbA1c)			
GLYCOSYLATED HAEMOGLOBIN (HbA1c)	4.87	%	Non Diabetic : <6.00 Good Control : 6.00 - 7.00 Fair Control : 7.00 - 8.00 Poor Control : >8.00
ESTIMATED AVERAGE GLUCOSE (eAG)	93.07	mg/dl	65.00 - 135.00

REMARKS :

In vitro quantitative determination of HbA1c in whole blood is utilized in long term monitoring of glycaemia. The HbA1c level correlates with the mean glucose concentration prevailing in the course of the patient's recent history (approx - 8-12 weeks) and therefore provides much more reliable information for glycaemia monitoring than determination of blood glucose or urinary glucose. It is recommended that the determination of HbA1c be performed at intervals of 3-6 months during diabetes



Booking Time: 18:35:25
Sample Drawn: 08/11/2024 18:40:37
Sample Received: 08/11/2024 18:40:38
Print Date & Time: 08/11/2024 18:45:40

Date: 08/11/2024 Patient ID: 10246921

Name: MRS. RANJITA

Refd by Lab:

Age:

Sex: Female

Ref. By: BLOSSOM'S SUPER SPECIALITIES HOSPITAL

Sample Test: URINE SERUM CDTA, Fasting
Investigation: C.E.C, D.S.R, FT3, FT4 & TSH, LIPID PROFILE, LIVER FUNCTION TEST, RENAL FUNCTION TEST, SUGAR FASTING

Test Name	Value	Unit	Biological Ref Interval
-----------	-------	------	-------------------------

diabetes therapy. Results of HbA1c should be assessed in conjunction with the patient's medical history, clinical examinations and other findings.

Estimated average glucose (eAG) - There is a predictable relationship between HbA1c and eAG. It helps people with diabetes to correlate their A1c to daily glucose monitoring levels. It reflects the average glucose levels in the past 2-3 months. The eAG calculation converts the A1c percentage to the same units used by glucometers mg/dl. The following table shows the relationship of eAG and A1c.

HbA1c	eAG (mg/dl)
5	97
6	126
7	154
8	183
9	212
10	240
11	269
12	298

BIOCHEMISTRY

BLOOD SUGAR FASTING
Method: Hexokinase

83.00

mg/dl

70.00 - 100.00

Glucose Fasting: <100.0
Impaired Glu. Tolerance: 101.0-125.0
Diabetes: >125.0

LIPID PROFILE

CHOLESTEROL
Method: Enzymatic Colorimetric

133.00

mg/dl

82.00 - 200.00

Optimal: < 200.00
Border line High Risk: 200.0 - 239.0
High Risk: >240.0

TRIGLYCERIDES
Method: Enzymatic Colorimetric

125.00

mg/dl

0.00 - 150.00



Page No: 3 of 5

Dr. Sakshi Mishra
M.D. (Path.)

All tests have technical limitations. Corroborative clinico-pathological interpretation is indicated. In case of any disparity including machine error or typing error the test should be repeated immediately. NOT VALID FOR MEDICO LEGAL PURPOSE.

24x7

SAMPLE COLLECTION FACILITY AVAILABLE FROM HOME & NURSING HOME.
HELP LINE NO. : Delhi Gate : 7534855577, Rajpur Chungi : 7534955577



Booking Time: 18/08/25
Sample Down: 08/11/2024 16:40:37
Sample Received: 08/11/2024 10:40:36
Print Date & Time: 08/11/2024 12:49:48



Date: 08/11/2024 Patient ID: 10246921

Refd by Lab:

Sex: Female

Name : MRS. RANJITA

Age :

Ref. By: BLOSSOM'S SUPER SPECIALITIES HOSPITAL

Sample Type: Serum BSLM EDTA, Thawed Testing

Investigation: C.B.C, E.S.R, FT3, FT4 & TSH (B&C), LIPID PROFILE, LIVER FUNCTION TEST, RENAL FUNCTION TEST, SUGAR FASTING

Test Name	Value	Unit	Biological Ref Interval
HDL CHOLESTEROL Method: CHOD-PAP	79.10	mg/dl	Optimal: < 150.0 Borderline High Risk: 150.0 - 199.0 High Risk: 200.0 - 499.0 Very High Risk: >500.0 42.00 - 88.00
LDL CHOLESTEROL Method: CHOD-PAP	28.90	mg/dl	0.00 - 129.00
VLDL CHOLESTEROL Method: Calculated	25.00	mg/dl	Optimal: < 100.0 Near Optimal: 100.0 - 129.0 Border line High Risk: 130.0 - 159.0 High Risk: 160.0 - 189.0 Very High Risk: >190.0 25.00 - 40.00
CHOLESTEROL / HDL RATIO Method: Calculated	1.88	mg/dl	0.00 - 4.90
LDL / HDL RATIO Method: Calculated	0.37	mg/dl	Low Risk: 3.3-4.4 Avg. Risk: 4.5-7.1 Mod. Risk: 7.2-11.0 0.00 - 3.50
NON-HDL CHOLESTEROL Method: Calculated	53.90	mg/dl	<130.0
RENAL FUNCTION TEST			
BLOOD UREA Method: Urease	19.00	mg/dl	17.00 - 43.00



Dr. Sakshi Mishra
M.D. (Path.)



Booking Time: 18:39:25
 Sample Drawn: 08/11/2024 10:40:37
 Sample Received: 08/11/2024 10:40:38
 Print Date & Time: 08/11/2024 15:49:48



Date: 08/11/2024 Patient ID: 10246921

Refrd by Lab:

Sex: Female

Name : MRS. RANJITA

Age :

Ref. By: BLOSSOM'S SUPER SPECIALITIES HOSPITAL

Sample Type: Urine, SERUM, EDTA, Routine fasting

Investigation: U.S.C, P.S.R, PTL, P14 & TSH, HBA1C, LIPID PROFILE, LIVER FUNCTION TEST, RENAL FUNCTION TEST, SUGAR, FASTING

Test Name	Value	Unit	Biological Ref Interval
SERUM CREATININE Method: Jaffe's reaction	0.75	mg/dl	0.00 - 0.90
SERUM URIC ACID Method: Uriasae-Peroxidase	4.87	mg/dl	2.30 - 6.10
S. ALKALINE PHOSPHATASE Method: Colorimetric Assay	87.20	U/L	37.00 - 103.00 Male (Adult): 25.0 - 140.0 Female (Adult): 37.0 - 103.0 Child(10 -17) : 350.0 - 500.0 2-10 Yrs : 100.0 - 350.0 New Born: 1-4 Times the Adult Values
TOTAL PROTEIN Method: Buret	6.87	gm/dl	6.40 - 8.30
ALBUMIN Method: BCG	4.26	gm/dl	3.47 - 4.94
GLOBULIN Method: Calculated	2.61	gm/dl	1.50 - 8.80
A/G RATIO Method: Calculated	1.63	gm/dl	1.00 - 2.30
SERUM SODIUM Method: Indirect ISE	132.00	mmol/L	132.00 - 146.00
SERUM POTASSIUM Method: Indirect ISE	3.77	mmol/L	3.40 - 5.40
SERUM CALCIUM Method: NM-BAPTA	9.01	mg/dl	8.60 - 10.20





Booking Time: 18:28:25
Sample Order: 08/11/2024 18:40:37
Sample Received: 08/11/2024 18:40:38
Print Date & Time: 08/11/2024 18:48:45



Date: 08/11/2024 Patient ID: 10246921

Refd by Lab:

Age :

Sex: Female

Name : MRS. RANJITA

Ref. By: BLOSSOM'S SUPER SPECIALITIES HOSPITAL

Sample Type: Urine SERUM, EDTA, Fluoride Plasma

Investigation: C.B.C, E.S.R, FTI, IT4 & TIG, HbA1C, LPO PROFILE, LIVER FUNCTION TEST, RENAL FUNCTION TEST, SUGAR FASTING

Test Name	Value	Unit	Biological Ref Interval
SERUM PHOSPHORUS Method: UV Maybdate	3.45	mg/dl	2.50 - 4.50

URINE EXAMINATION REPORT

PHYSICAL

COLOUR
Method: Visual

PALE YELLOW

Pale Yellow

TRANSPARENCY
Method: Visual

CLEAR

Clear

SPECIFIC GRAVITY
Method: Strip

1.020

1.001 - 1.030

PH
Method: pH paper

6.0

5.0 - 8.0

DEPOSIT

ABSENT

Absent

BIOCHEMICAL

ALBUMIN
Method: Heat Coagulation

NIL

Nil

SUGAR
Method: Benedict's

NIL

Nil

BILE SALTS (BS)
Method: Hay's sulphur

ABSENT

Absent

BILE PIGMENT (BP)
Method: Fouchet's

ABSENT

Absent

MICROSCOPIC

PUS CELLS
Method: Microscopy

1-2

/HPF

0 - 5

EPITHELIAL CELLS
Method: Microscopy

2-3

/HPF

0 - 5

RBC'S
Method: Microscopy

NIL

/HPF

0 - 2

CASTS
Method: Microscopy

ABSENT

Absent





Booking Time: 15:30:25
 Sample Drawn: 08/11/2024 15:40:37
 Sample Received: 08/11/2024 15:40:38
 Print Date & Time: 08/11/2024 16:48:48



Date: 08/11/2024 Patient ID: 10248921

Refd by Lab:

Name : MRS. RANJITA

Age :

Sex: Female

Ref. By: BLOSSOM'S SUPER SPECIALITIES HOSPITAL

Sample Type : Urine, SERUM, EDTA, Plasma Fasting

Investigation : C, B, C, E, R, FT3, FT4 & TSH, HbA1c, LIPID PROFILE, LIVER FUNCTION TEST, RENAL FUNCTION TEST, SUGAR FASTING

Test Name	Value	Unit	Biological Ref Interval
CRYSTALS Method: Microscopy	NIL		Nil
BACTERIA Method: Microscopy	ABSENT		ABSENT
OTHERS Method: Microscopy	NIL		Nil
BIOCHEMISTRY			
LIVER FUNCTION TEST			
SERUM BILIRUBIN (TOTAL) Method: Colorimetric-Diazo	0.47	mg/dl	0.00 - 1.10
CONJUGATED (Direct) Method: Colorimetric-Diazo	0.29	mg/dl	0.00 - 0.30
UNCONJUGATED (Indirect) Method: Calculated	0.18	mg/dl	0.10 - 1.00
			Full Term Age of New Born 24 hrs : 2 - 6 mg/dl 48 hrs : 6 - 7 mg/dl 3-5 Days: 4 - 12 mg/dl Premature Age of New Born 24 hrs : 1- 6 mg/dl 48 hrs : 6 - 8 mg/dl 3-5 Days: 10 - 15 mg/dl
SGOT /AST Method: without PSP	24.00	U/L	0.00 - 35.00
SGPT /ALT Method: without PSP	16.10	U/L	0.00 - 35.00
GLOBULIN Method: Calculated	2.61	gml/dl	1.50 - 6.80



Dr. Sakshi Mishra
M.D. (Path.)



Booking Time: 10:30:25
Sample Drawn: 08/11/2024 18:40:37
Sample Received: 08/11/2024 18:40:38
Print Date & Time: 08/11/2024 18:49:48



Date: 08/11/2024 Patient ID: 10246921

Refd by Lab:

Name: MRS. RANJITA

Age:

Sex: Female

Ref. By: BLOSSOM'S SUPER SPECIALITIES HOSPITAL

Sample Type: Urine, SERUM, EDTA /Caerulic Finding

Investigation: C.S.G., E.S.R., FT3, FT4 & TSH, HbA1C, LIPID PROFILE, LIVER FUNCTION TEST, RENAL FUNCTION TEST, B, JAKAY Fasting

Test Name	Value	Unit	Biological Ref Interval
-----------	-------	------	-------------------------

A/G RATIO
Method: Calculated

1.63

gm/dl

1.00 - 2.30

Gamma GT
Method: Enzymatic colorimetric assay

31.00

U/L

0.00 - 36.00

ENDOCRINOLOGY

FREE TRIIODOTHYRONINE (FT3)

3.88

pmol/l

3.10 - 6.80

FREE THYROXINE (FT4)

1.10

ng/dl

0.89 - 1.76

THYROID STIMULATING HORMONE (TSH)

2.01

uIU/mL

0.27 - 5.50

Adults > 20 Yrs : 0.270 - 5.500
Children
1-3 Days : 5.17 - 14.6
4 - 30 Days : 0.43 - 16.1
2 - 12 Months : 0.62 - 8.05
2 - 6 Yrs : 0.54 - 4.53
7 - 11 Yrs : 0.66 - 4.14
12 - 19 Yrs : 0.53 - 3.59

The new recommendations for TSH levels during pregnancy are the following:

First trimester: less than 2.5 with a range of 0.1-2.5.

Second trimester: 0.2-3.0

Note : TSH levels are subject to circadian variation, reaching peak levels between 2-4 am and at a minimum 6-10 pm. The variation is of the order of 50%, hence time of the day has influence on the measured TSH concentrations.

*** End Of Report ***

Result Awaited : LIVER FUNCTION TEST (ALKALINE PHOSPHATASE, TOTAL PROTEIN, ALBUMIN)



Page No: 8 of 8

Dr. Sakshi Mishra
M.D. (Path.)

24x7

All tests have technical limitations; Corroborative clinicopathological interpretation is indicated. In case of any disparity including machine error or typing error the test should be repeated immediately. NOT VALID FOR MEDICO LEGAL PURPOSE.

SAMPLE COLLECTION FACILITY AVAILABLE FROM HOME & NURSING HOME.

HELP LINE NO. : Delhi Gate : 7534855577, Rajpur Chungi : 7534955577

E-mail - standardpathology@gmail.com

MediWheel Full Body Health Annual Plus Check

Test Name

For the most Comprehensive Check of all Pathology for complete understanding of your body.

CBC with ESR, Urine analysis Blood Group, RhD

Blood Sugar & Urine Sugar Fasting, Blood Sugar - Post Prandial, Urine Sugar PP, HbA1c

TSH, T3, T4

Triglycerides, Cholesterol Total, HDL, LDL, VLDL, LDL/HDL Ratio, Cholesterol Total / HDL Ratio

Uric Acid, BUN, Creatinine, BUN/Creatinine Ratio, Total Protein

Bilirubin Total, Direct and indirect, Alkaline Phosphatase, Albumin, Globulin, A/G Ratio, Serum Protein, GGT, AST/ALT Ratio

ECG, (20 or TMT)

X Ray Chest

Ultrasound

Pap Smear

General, Dental, Eye, ENT, Dietician, Gynec

48 Hours

2500

MediWheel Full Body Comprehensive Plus Vitamin Female

