

**Health Check up Booking Request(36E1985)**

Mediwheel <wellness@mediwheel.in>  
To: healthcare.medicals@gmail.com  
Cc: customercare@mediwheel.in

Tue, Sep 10, 2024 at 5:26 PM

**011-41195959**Dear **Healthcare Medical Centre and Diagnostics**

We have received a booking request with the following details. Provide your confirmation by clicking on the Yes button.

**You confirm this booking?**

**Name** : Punit Sharma  
**Contact Details** : 7777031438  
**Hospital Package Name** : Pre-employment Health Checkup H  
**Location** : 1st Floor, Yogi Avenue, Yogi Nagar, behind Vakharia institute, Borivali (W)  
**Appointment Date** : 11-09-2024

Member Information		
Booked Member Name	Age	Gender
Punit Sharma	32 year	Male

**Tests included in this Package**

- Creatinine
- Bilirubin Total
- CBC
- Blood Group ABO RH Typing
- Blood Glucose (Post Prandial)
- SGPT
- BUN
- ESR
- Blood Glucose (Fasting)
- Chest X-ray
- ECG
- Eye Check-up consultation
- General Physician Consultation

Thanks,  
Mediwheel Team  
Please Download Mediwheel App





भारत सरकार  
Government of India

भारतीय विशिष्ट ओळख प्राधिकरण  
Unique Identification Authority of India

नोंदणी क्रमांक: / Enrolment No.: 2722/40661/17596

To  
पुनित कुमार कैलाशनाथ शर्मा  
Punit Kumar Kailashnath Sharma  
Flat No B-202,Om Shri Sai Sharddha Apartment Chs  
Appa Saheb Sidhe Marg,  
Shri Krishna Nagar,  
VTC: Borivali East,  
PO: Borivali East,  
Sub District: Borivali East,  
District: Mumbai,  
State: Maharashtra,  
PIN Code: 400066,  
Mobile: -777031438



आपला आधार क्रमांक / Your Aadhaar No. :

9598 8598 6806

VID : 9193 6110 1315 3984

माझे आधार, माझी ओळख



भारत सरकार  
Government of India



पुनित कुमार कैलाशनाथ शर्मा  
Punit Kumar Kailashnath Sharma  
जन्म तारीख/DOB: 19/05/1992  
पुरुष/ MALE

आधार हा ओळखीचा पुरावा आहे, नागरिकत्व किंवा जन्मतारखेचा नाही.  
हे फक्त पडताळणीसाठी वापरले जावे (ऑनलाइन प्रमाणीकरण किंवा QR कोडचे स्कॅनिंग/ ऑफलाइन XML).  
Aadhaar is proof of identity, not of citizenship  
or date of birth. It should be used with verification (online authentication, or scanning of QR code / offline XML).

9598 8598 6806

माझे आधार, माझी ओळख



Government of India



माहिती / INFORMATION

- आधार हा ओळखीचा पुरावा आहे, नागरिकत्वाचा किंवा जन्मतारखेचा नाही. जन्मतारीख आधार क्रमांक धारकाने प्रस्तुत केलेल्या नियमांमध्ये निर्दिष्ट केलेल्या जन्मतारीख दस्तऐवजाच्या पुराव्याद्वारे समर्थित असलेल्या माहितीवर आधारित आहे.
- ह्या आधार पत्राची पडताळणी UIDAI-नियुक्त प्रमाणीकरण एजन्सीद्वारे ऑनलाइन प्रमाणीकरणाद्वारे किंवा ॲप स्टोरमध्ये उपलब्ध mAadhaar किंवा Aadhaar QR स्कॅनर ॲप वापरून किंवा [www.uidai.gov.in](http://www.uidai.gov.in) वर उपलब्ध सुरक्षित QR कोड रीडर ॲप वापरून QR कोड स्कॅनिंगद्वारे सत्यापित केले जावे.
- आधार अद्वितीय आणि सुरक्षित आहे.
- आधार आणि पत्त्याला आधार देणारी कागदपत्रे आधार नोंदणीच्या तारखेपासून दर 10 वर्षांनी आधारमध्ये अद्यतनित केली जावीत.
- आधार तुम्हाला विविध सरकारी आणि गैर-सरकारी लाभ/सेवांचा लाभ घेण्यास मदत करते.
- आधारमध्ये तुमचा मोबाईल नंबर आणि ईमेल आयडी अपडेट ठेवा.
- आधार सेवांचा लाभ घेण्यासाठी mAadhaar ॲप डाउनलोड करा.
- आधार/बायोमेट्रिक्स वापरत नसताना सुरक्षितता सुनिश्चित करण्यासाठी लॉक/अनलॉक आधार/बायोमेट्रिक्सचे वैशिष्ट्य वापरा.
- आधारची मागणी करणाऱ्या संस्थांनी संमती घेणे बंधनकारक आहे.
- Aadhaar is proof of identity, not of citizenship or date of birth (DOB). DOB is based on information supported by proof of DOB document specified in regulations, submitted by Aadhaar number holder.
- This Aadhaar letter should be verified through either online authentication by UIDAI-appointed authentication agency or QR code scanning using mAadhaar or Aadhaar QR Scanner app available in app stores or using secure QR code reader app available on [www.uidai.gov.in](http://www.uidai.gov.in).
- Aadhaar is unique and secure.
- Documents to support identity and address should be updated in Aadhaar after every 10 years from date of enrolment for Aadhaar.
- Aadhaar helps you avail of various Government and Non-Government benefits/services.
- Keep your mobile number and email id updated in Aadhaar.
- Download mAadhaar app to avail of Aadhaar services.
- Use the feature of Lock/Unlock Aadhaar/biometrics to ensure security when not using Aadhaar/biometrics.
- Entities seeking Aadhaar are obligated to seek consent.



भारतीय विशिष्ट ओळख प्राधिकरण  
Unique Identification Authority of India



पत्ता:  
फ्लॅट न.बी-202,ओम श्री साई श्रद्धा अपार्टमेंट सी एच एस,  
अप्पा साहेब सिधे मार्ग, श्री कृष्णा नगर, बोरिवली ईस्ट,  
बोरिवली ईस्ट, मुंबई,  
महाराष्ट्र - 400066

Address:  
Flat No.B-202,Om Shri Sai Sharddha  
Apartment Chs, Appa Saheb Sidhe Marg,  
Shri Krishna Nagar, Borivali East, PO:  
Borivali East, DIST: Mumbai,  
Maharashtra - 400066

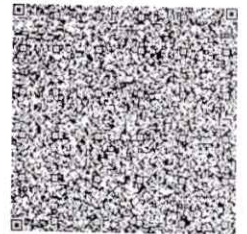

9598 8598 6806

VID : 9193 6110 1315 3984



1947



[help@uidai.gov.in](mailto:help@uidai.gov.in)



[www.uidai.gov.in](http://www.uidai.gov.in)

*medan*  
**DR. YOGESH J. MEHTA M.D.**  
Physician & Cardiologist  
Reg. No. - 71131

**HEALTHCARE**  
Medical Centre And Diagnostics  
Yogi Avenue, Yogi Nagar,  
Borivali West, Mumbai - 400 052.  
Tel: 28996585

*Punit  
Sharma*



- COMPU. PATHOLOGY • ALLERGY TESTING
- DIGITAL WHOLE BODY X-RAYS
- DIGITAL 3D SONOGRAPHY
- DIGITAL WHOLE BODY COLOUR DOPPLER
- DIGITAL 2-D ECHO WITH COLOUR DOPPLER
- E.C.G. • LUNG FUNCTION TEST
- MAMMOGRAPHY & BONE MINERAL DENSITOMETRY

- COMPUTERISED STRESS TEST
- DENTAL
- ADVANCED DENTISTRY
- PHYSIOTHERAPY
- AUDIOMETRY & SPEECH THERAPY
- FULL BODY HEALTH CHECK-UPS
- CORPORATE HEALTH CHECKUPS



NAME MR PUNIT SHARMA  
HEIGHT: 159CMS WT:64.4KG  
REFERRED BY MEDIWHEEL

DATE 11/09/2024  
AGE 32YRS  
SEX MALE

<b>PRESENT COMPLAINS:</b> NIL	
<b>PAST HISTORY:</b> NIL	
<b>ALLERGY:</b> DUST	<b>HABITS:</b> NIL <b>APPETITE:</b> GOOD
<b>SLEEP:</b> GOOD	<b>BLADDER:</b> NAD <b>BOWEL:</b> REGULAR
<b>FAMILY HISTORY:</b> FATHER: ASTHMA    MOTHER : IHD ,ULCERATIVE COLITIS,PILES.	
<b>GENERAL EXAMINATION:</b>	<b>ADVICE-</b>
P:68/minBP: 110/70mmHg	<i>fit for employment</i>
<b>PALLOR:</b> NIL <b>ICTERUS:</b> NIL	
<b>OEDEMA:</b> NIL <b>OTHERS:</b> NAD	<i>Exercise daily</i>
<b>RS:</b> A E B E clear	
<b>CVS:</b> NAD	
<b>PA:</b> SOFT , NON TENDER	
<b>CNS:</b> NAD	
<b>INVESTIGATION:</b>	<b>DR. YOGESH J. MEHTA M.D.</b> Physician & Cardiologist Reg. No. - 71131

**HEALTHCARE**  
Medical Centre And Dagnostics  
Yogi Avenue, Yogi Nagar,  
Borivali (West), Mumbai - 400 092.  
Tel.. 28996565

- COMPU. PATHOLOGY • ALLERGY TESTING
- DIGITAL WHOLE BODY X-RAYS
- DIGITAL 3D SONOGRAPHY
- DIGITAL WHOLE BODY COLOUR DOPPLER
- DIGITAL 2-D ECHO WITH COLOUR DOPPLER
- E.C.G. • LUNG FUNCTION TEST
- MAMMOGRAPHY & BONE MINERAL DENSITOMETRY

- COMPUTERISED STRESS TEST
- DENTAL
- ADVANCED DENTISTRY
- PHYSIOTHERAPY
- AUDIOMETRY & SPEECH THERAPY
- FULL BODY HEALTH CHECK-UPS
- CORPORATE HEALTH CHECKUPS



**HEALTHCARE**

MEDICAL CENTRE & DIAGNOSTICS

## EYE CHECK UP & COLOUR VISION

NAME: MR PUNIT SHARMA		DATE: 11/09/2024
REFERRED BY: MEDIWHEEL	AGE: 32YRS	SEX: MALE

	RIGHT EYE	LEFT EYE
CORNEA	NORMAL	NORMAL
PUPIL	CCERL	CCERL
SCLERA	NORMAL	NORMAL
EYE MOVEMENTS	NORMAL	NORMAL
REFRACTIVE ERROR	6/6 N/5	6/6 N/5
COLOUR VISION	NORMAL	NORMAL

**HEALTHCARE**

Medical Centre And Diagnostics

DR. SIGNATURE

Borivali (West), Mumbai - 400 092.

Tel.. 28980085

- COMPU. PATHOLOGY • ALLERGY TESTING
- DIGITAL WHOLE BODY X-RAYS
- DIGITAL 3D SONOGRAPHY
- DIGITAL WHOLE BODY COLOUR DOPPLER
- DIGITAL 2-D ECHO WITH COLOUR DOPPLER
- E.C.G. • LUNG FUNCTION TEST
- MAMMOGRAPHY & BONE MINERAL DENSITOMETRY

- COMPUTERISED STRESS TEST
- DENTAL
- ADVANCED DENTISTRY
- PHYSIOTHERAPY
- AUDIOMETRY & SPEECH THERAPY
- FULL BODY HEALTH CHECK-UPS
- CORPORATE HEALTH CHECKUPS



**HEALTHCARE**

MEDICAL CENTRE & DIAGNOSTICS

NAME	MR PUNIT SHARMA	DATE	11.09.2024
		AGE	32 YRS
REF. BY	ARCOFEMI HEALTHCARE	SEX	MALE

**X-RAY CHEST (PA VIEW).**

The lungs on the either side show equal translucency.

The pleural spaces are normal.

The cardiac size is normal.

The domes of the diaphragms are normal in position, and show smooth outline.

Ribs appear normal.

**IMPRESSION :**

**NO EVIDENCE OF PLEURAL OR PARENCHYMAL PATHOLOGY IS NOTED.**

**DR.SUDHANSHU SAXENA  
CONS.RADIOLOGIST.**

Note : Investigations have their limitations. Solitary radiological investigations never confirm the final diagnosis. They only help in diagnosing the disease in correlation to clinical symptoms and other related tests. Please interpret accordingly



- COMPU. PATHOLOGY
- DIGITAL X-RAY
- DIGITAL SONOGRAPHY
- DIGITAL COLOR DOPPLER
- 2D ECHO CARDIOGRAPHY
- MAMMOGRAPHY & BONE MINERAL DENSITOMETRY ( BMD )
- ECG ■ PFT
- COMPU. TREADMILL TEST
- PHYSIOTHERAPY
- DENTAL
- HEALTH CHECK-UP



MR PUNIT SHARMA  
ELIC7966 11-Sep-2024



EKG

# ELECTROCARDIOGRAM (ECG)

PATIENT MR. Punit Sharma AGE. 32 SEX M

REF. BY DR. MEDIWHEEL DATE 11/09/24

HEALTHCARE  
Medical Centre And-Diagnostics  
Yogi Avenue, Yogi Nagar,  
Borivali (West), Mumbai-400,092  
Tel.. 28996565

INTERPRETATION : Normal

Dr. Dr. Yogesh J. Mehta  
DR. YOGESH J. MEHTA M.D  
Physician & Cardiologist  
Reg. No. 74431

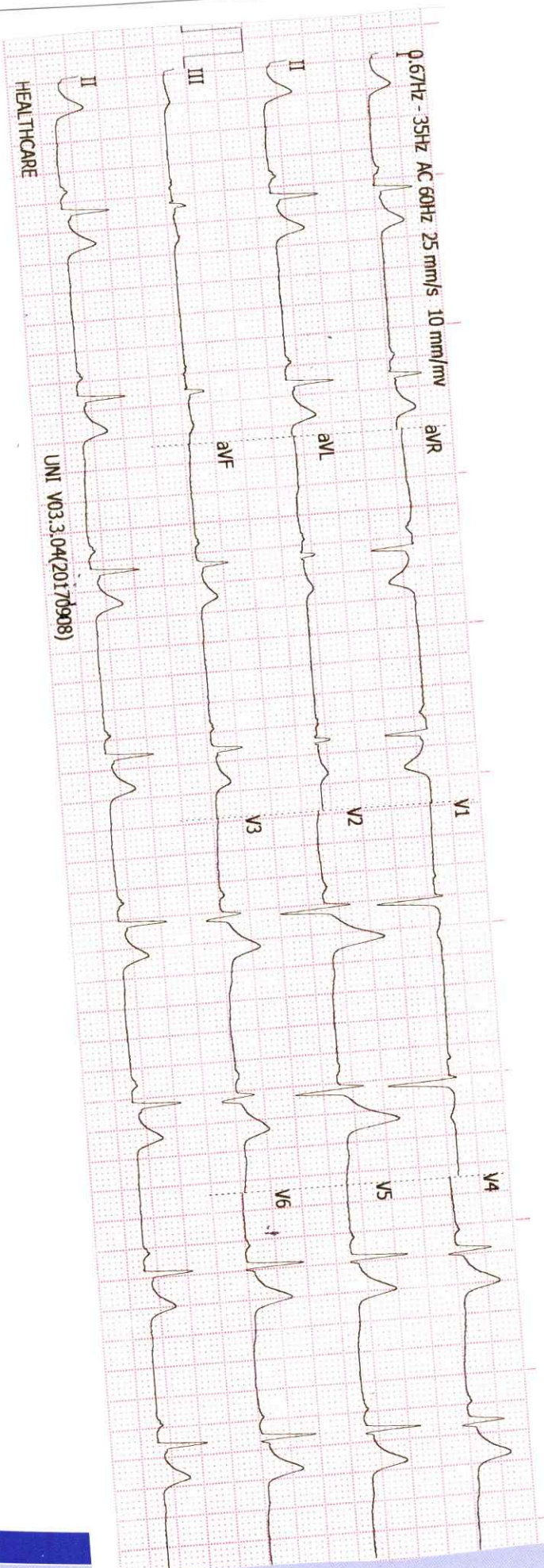

History : .....

B.P. : .....

Drugs : .....

Standard : ..... 10 mm

Auricular Rate : ..... 54 / min

Ventricular Rate : ..... 54 / min

Rhythm : ..... Regular

Mechanism : ..... Sinus

Voltage : ..... N

REMARKS & CONCLUSIONS : ..... WNL

Axis : ..... + G0

P Waves : ..... N

PR Interval : ..... N

Q. Waves : ..... —

QRS Interval : ..... —

ST Segment : ..... N

T. Waves : ..... N

QT Interval : ..... —

Extra Systoles : ..... —