



**MEDICOVER  
HOSPITALS**

A UNIT OF SAMBIDANTA HEALTHCARE PVT. LTD.

## Medicover Hospitals

VENKOJIPALAM VISAKHAPATNAM - 530017  
ANDHRA PRADESH - INDIA  
PHONE NO : 0891-6829999

**Dr. RAKESH P  
MD  
GENERAL PHYSICIAN**

NAME: N. SATYANARAYANA RAJU AGE 58/m

WT: 84 kgs

HT: 160 cm

BP: 120/80 mm

PR 80 bpm

120mm

HN

S 19h+

R  
① ~~FR~~ ~~19h+~~

T. GLYCOMET - SR  
500mg

9/1000

Medicover Unit - I  
# 18-1-3, KGH Down, Maharajpeta,  
Jagadamba Junction, Visakhapatnam  
Andhrapradesh - 530002  
Ph: +91 96526 69351

Medicover Unit - III  
Sry. No 27, Plot No 05, BRTS Road,  
Health City, Anjeva, Chinnaiahilli Mandal,  
Visakhapatnam, Andhrapradesh - 530040  
Ph: +91 0891 667888

Medicover - MVP  
# 1-1-83 Sector-6, Venkojipalem,  
MVP Colony, Visakhapatnam  
Andhrapradesh-530017  
Ph: +91 8886655677



**Medicover Hospitals**  
 VENKOJIPALAM VISKHAPATNAM -530017  
 ANDHRA PRADESH -INDIA  
 PHONO NO : 0891-6829999

**MEDICOVER  
 HOSPITALS**  
 A UNIT OF SAHRAJADA HEALTHCARE PVT LTD

**OPHTHALMOLOGIST CONSULTATION**

NAME: N. Satyanarayana Reddy AGE: 58 years

DATE: 26/10/24

AR Error  
 +0.50 -1.00 X 10°

H10H TNO, DM  
 (0.4)  
 Unimetrically

SV (R) 6/9 P E PH 6/9  
 6/6 NAG

(RE) Pseudophakia

NV +2.50 Sph +0.50 (RE)

(R) Imu

low vision / h

ADV  
 (RE) phaco c 100 iym

✓



**MEDICOVER HOSPITALS**

VENKOJJIPALEM VISAKHAPATNAM - 530017  
ANDHRA PRADESH - INDIA  
PHOppNE NO ; 0891-6829999

**Dr. DENTAL CONSULTATION  
CONSULTANT DENTAL**

**NAME** : N. SATYANARAYANA RAJU **AGE** : 58/M

No general checkup

o/e missing  $\frac{+6}{6}$

Adv bridge  $\frac{567}{567}$

calculus +

Adv oral prophylaxis.

**Medicover Unit - I**

# 18-1-3, KGH Down, Maharajpeta,  
Jagadamba Junction, Visakhapatnam,  
Andhrapradesh - 530 002.  
Ph : +91 96526 69351

**Medicover Unit - III**

Sry. No. 27, Plot No. 05, BRTS Road,  
Health City, Arilova, Chinagadili mandal,  
Visakhapatnam, Andhrapradesh-530 040.  
Ph: +91 08916677888

**Medicover - MVP**

# 1-1-83, Sector-6, Venkojjipalem,  
MVP Colony, Visakhapatnam,  
Andhrapradesh-530017.  
Ph: +91 8886655677



**MEDICOVER  
HOSPITALS**

**LABORATORY REPORT : BIOCHEMISTRY**

A UNIT OF SAHRUDAYA HEALTHCARE PVT LTD

<b>Name</b>	: Mr. NAMBURU SATYANARAYANA RAJU	<b>Age /Sex</b>	: 58Y Y(s)/MALE
<b>Bill Date</b>	: 26-Oct-2024 08:25 AM	<b>UMR No.</b>	: 482410004270
<b>Rec. Dt</b>	: 26-Oct-2024 11:38 AM	<b>Bill No.</b>	: MCB48241016314
<b>Rept. Dt</b>	: 26-Oct-2024 12:22 PM	<b>Result No</b>	: RL4241037686
<b>Ref By</b>	: Dr. ER PHYSICIAN	<b>Sample ID</b>	: MCV484066410
<b>Sample Type</b>	: SERUM		

**HBA1C (GLYCOSYLATED HAEMOGLOBIN)**

<u>Parameters</u>	<u>Result</u>	<u>Reference Range</u>	<u>Units</u>
HBA1C <i>Turbidimetric azobion immunoassay</i>	7.0 *	Normal : <= 5.6% Pre diabetic : 5.7 % - 6.4 % Diabetic : >= 6.5 %	%

\*\*\* End Of Report \*\*\*

*M.S. S. S. S.*  
**DR. MOHAMMAD SIMIQBAL**  
M.B.B.S, M.D CONSULTANT BIOCHEMIST





**MEDICOVER**  
HOSPITALS

**LABORATORY REPORT : HAEMATOLOGY**

ALBERT OF SAHAYOGA HEALTHCARE PVT LTD

<b>Name</b>	: Mr. NAMIBRI SATYANARAYANA RAJU	<b>Age /Sex</b>	: 58Y Yrs/MALE
<b>Bill Date</b>	: 26-Oct-2024 08:25 AM	<b>UMR No.</b>	: 482410004270
<b>Rec. Dt</b>	: 26-Oct-2024 09:15 AM	<b>Bill No.</b>	: MCB48241015314
<b>Rept. Dt</b>	: 26-Oct-2024 09:53 AM	<b>Result No</b>	: RU4241037699
<b>Ref By</b>	: Dr. ER PHYSICIAN	<b>Sample ID</b>	: MCV484068417
<b>Sample Type</b>	: WHOLE BLOOD		

**CBP(COMPLETE BLOOD PICTURE)**

<b>Parameters</b>	<b>Result</b>	<b>Reference Range</b>	<b>Units</b>
<b>HEMOGLOBIN</b> <i>Photometric</i>	12.9 *	13.0 - 17.0 gms/dL	gms/dL
<b>R B C COUNT</b> <i>Electrical Impedance</i>	5.03	4.5 - 5.5 $10^{12}/L$	$10^{12}/L$
<b>PCV/HCT</b> <i>Calculated</i>	37.6 *	40 - 50	%
<b>MCV</b> <i>Calculated</i>	74.7 *	83 - 101	f
<b>MCH</b> <i>Calculated</i>	25.6 *	27 - 32	pg
<b>MCHC</b> <i>Calculated</i>	34.2	31 - 37	g/dL
<b>RDW(cv)</b>	18.9 *	11.6 - 14.0 %	%
<b>TLC (TOTAL LEUCOCYTE COUNT)</b> <i>Impedance</i>	9.61	4.0 - 11.0	$10^3/\mu l$
<b>NEUTROPHILS</b> <i>DHSSMicroscopy</i>	55	40 - 80 %	%
<b>LYMPHOCYTES</b> <i>DHSSMicroscopy</i>	32	20 - 40 %	%



**Dr. BANDAVAT SANKAR NAIK**  
MBBS, MD, PATHOLOGY



**MEDICOVER**  
HOSPITALS

**LABORATORY REPORT : HAEMATOLOGY**

A UNIT OF SAKSHI DATA HEALTHCARE PVT LTD

<b>Name</b>	: Mr. NAMBURI SATYANARAYANA RAJU	<b>Age /Sex</b>	: 58Y Y(s)MALE
<b>Bill Date</b>	: 26-Oct-2024 08:25 AM	<b>UMR No.</b>	: 482410004270
<b>Rec. Dt</b>	: 26-Oct-2024 09:15 AM	<b>Bill No.</b>	: MCB48241015314
<b>Rept. Dt</b>	: 26-Oct-2024 09:53 AM	<b>Result No</b>	: RU4241037699
<b>Ref By</b>	: Dr. ER PHYSICIAN	<b>Sample ID</b>	: MCV484068417
<b>Sample Type</b>	: WHOLE BLOOD		

<b>MONOCYTES</b> <i>DHSS/Microscopy</i>	05	02 - 10 %	
<b>EOSINOPHILS</b> <i>DHSS/Microscopy</i>	08 *	00 - 06 %	
<b>BASOPHILS</b> <i>DHSS/Microscopy</i>	00	00 - 01 %	
<b>PLATELET COUNT</b> <i>Electrical Impedance</i>	371	150 - 400 $10^3/\mu\text{L}$	$10^3/\mu\text{L}$

\*\*\* End Of Report \*\*\*



**Dr. BANDAVAT SANKAR NAIK**  
MBBS, MD, PATHOLOGY



**MEDICOVER**  
HOSPITALS

**LABORATORY REPORT : HAEMATOLOGY**

A UNIT OF SAHAYUDA HEALTHCARE PVT LTD

<b>Name</b>	: Mr. NAMBURI SATYANARAYANA RAJU	<b>Age /Sex</b>	: 58Y Y(s)MALE
<b>Bill Date</b>	: 26-Oct-2024 08:25 AM	<b>UMR No.</b>	: 482410004270
<b>Rec. Dt</b>	: 26-Oct-2024 09:15 AM	<b>Bill No.</b>	: MCB48241015314
<b>Rept. Dt</b>	: 26-Oct-2024 11:08 AM	<b>Result No</b>	: RU4241037687
<b>Ref By</b>	: Dr. ER PHYSICIAN	<b>Sample ID</b>	: MCV484068411
<b>Sample Type</b>	: WHOLE BLOOD		

**Parameters**

**ESR**

MODIFIED WESTERGRIN'S  
METHOD

**Result**

10

**ESR**

**Reference Range**

0 - 10

**Units**

mm/1st hour

\*\*\* End Of Report \*\*\*



Dr. BANDAVAT SANKAR NAIK  
MBBS, MD, PATHOLOGY

**Medicover Unit - I**

# 1B-1-3, KGH Down, Maharanipeta,  
Jagadamba Junction, Visakhapatnam,  
Andhrapradesh - 530 002.  
Ph: +91 96526 69351

**Medicover Unit - III**

Sky No. 27, Flat No. 05, BRTS Road,  
Health City, Ankola, Chinnagalli Mandur,  
Visakhapatnam, Andhrapradesh - 530 010.  
Ph: +91 8991 667788

**Medicover - MVP**

# 1-1-83, Sector-6, Winkajipalem,  
MVP Colony, Visakhapatnam,  
Andhrapradesh-530017.  
Ph: +91 8886655677



**MEDICOVER  
HOSPITALS**

**LABORATORY REPORT : BLOOD BANK**

A UNIT OF SAIHrudAYA HEALTHCARE PVT LTD

<b>Name</b>	: Mr. NAMBURI SATYANARAYANA RAJU	<b>Age /Sex</b>	: 58Y Y(s)/MALE
<b>Bill Date</b>	: 26-Oct-2024 08:25 AM	<b>UMR No.</b>	: 482410004270
<b>Rec. Dt</b>	: 26-Oct-2024 09:15 AM	<b>Bill No.</b>	: MCB48241015314
<b>Rept. Dt</b>	: 26-Oct-2024 11:11 AM	<b>Result No</b>	: RU4241037688
<b>Ref By</b>	: Dr. ER PHYSICIAN	<b>Sample ID</b>	: MCV484068412
<b>Sample Type</b>	: WHOLE BLOOD		

**BLOOD GROUPING AND RH**

<b>Parameters</b>	<b>Result</b>	<b>Reference Range</b>	<b>Units</b>
<b>BLOOD GROUP</b> <i>Automated microcolumn gel method</i>	"A"		
<b>RH TYPE</b>	POSITIVE		

**INTERPRETATION**

1. If Rh is Du positive it is best considered as Rh negative as recipient and Rh positive as donor. Proper Cross matching is recommended before transfusion.
2. In case of forward and reverse grouping discrepancy, clinical correlation and repeat sample analysis is recommended.
3. For infants below 6 months only forward grouping is performed.
4. A sub-grouping is recommended after the age of 6 months.

\*\*\* End Of Report \*\*\*



**Dr. BANDAVAT BANKAR NAIK**  
MBBS, MD, PATHOLOGY





**MEDICOVER  
HOSPITALS**

**LABORATORY REPORT : CLINICAL PATHOLOGY**

A UNIT OF SAKSHI DAYA HEALTHCARE PVT LTD

Name	: Mr. NAMBURI SATYANARAYANA RAJU	Age /Sex	: 58Y Y(s)/MALE
Bill Date	: 26-Oct-2024 08:25 AM	UMR No.	: 482410004270
Rec. Dt	: 26-Oct-2024 09:15 AM	Bill No.	: MCB48241015314
Rept. Dt	: 26-Oct-2024 11:08 AM	Result No	: RU4241037689
Ref By	: Dr. ER PHYSICIAN	Sample ID	: MCV484068413
Sample Type	: URINE		

**CUE(COMPLETE URINE EXAMINATION)**

Parameters	Result	Reference Range	Units
<b>SPECIFIC GRAVITY</b>	1.010	1.000 - 1.030	
<b>PH</b>	6.5	5.0 - 8.0	
<b>PROTEIN</b>	NIL	NIL (<15 mg/dL)	
<b>GLUCOSE</b>	2+	NIL (<25 mg/dL)	
<b>UROBILINOGEN</b>	NIL	NIL	
<b>KETONE</b>	NIL	NIL (<5 mg/dL)	
<b>BLOOD</b>	NIL		
<b>BILIRUBIN</b>	NIL	NIL (<0.5 mg/dL)	
<b>NITRITE</b>	NIL	NEGATIVE	
<b>LEUCOCYTES</b>	NIL		



Dr. BANDAVAT SANKAR NAIK  
MBBS, MD, PATHOLOGY



**MEDICOVER**  
HOSPITALS

**LABORATORY REPORT : CLINICAL PATHOLOGY**

A UNIT OF SAHAKAR HEALTHCARE PVT LTD

<b>Name</b>	: Mr. NAMBURI SATYANARAYANA RAJU	<b>Age /Sex</b>	: 58Y Y(s)/MALE
<b>Bill Date</b>	: 26-Oct-2024 08:25 AM	<b>UMR No.</b>	: 482410004270
<b>Rec. Dt</b>	: 26-Oct-2024 09:15 AM	<b>Bill No.</b>	: MCB48241015314
<b>Rept. Dt</b>	: 26-Oct-2024 11:08 AM	<b>Result No</b>	: RU4241037689
<b>Ref By</b>	: Dr. ER PHYSICIAN	<b>Sample ID</b>	: MCV484008413
<b>Sample Type</b>	: URINE		

**MICROSCOPIC EXAMINATION**

<b>PUS CELLS</b>	3-5	0 - 5 /hpf
<b>EPITHELIAL CELLS</b>	1-2	0 - 5 /hpf
<b>RBC</b>	NIL	0 - 5 /hpf
<b>CASTS</b>	NIL	NIL
<b>CRYSTALS</b>	NIL	NIL

\*\*\* End Of Report \*\*\*



**Dr. BANDAVAT SANKAR NAM**  
MBBS, MD, PATHOLOGY



**MEDICOVER  
HOSPITALS**

**LABORATORY REPORT : BIOCHEMISTRY**

A UNIT OF SAHJADAYA HEALTHCARE PVT LTD

Name	: Mr. NAMBURI SATYANARAYANA RAJU	Age /Sex	: 58Y Y(s)/MALE
Bill Date	: 26-Oct-2024 08:25 AM	UMR No.	: 482410004270
Rec. Dt	: 26-Oct-2024 11:38 AM	Bill No.	: MCB48241015314
Rept. Dt	: 26-Oct-2024 12:22 PM	Result No	: RU4241037890
Ref By	: Dr. ER PHYSICIAN	Sample ID	: MCV484068414
Sample Type	: SERUM		

**Parameters**

**SERUM URIC ACID**

WUC009

**Result**

4.4

**SERUM URIC ACID**

**Reference Range**

3.4-7.0

**Units**

mg/dL

\*\*\* End Of Report \*\*\*

*M. S. Simi Iqbal*  
**DR. MOHAMMAD SIMI IQBAL**  
M.B.B.S, M.D CONSULTANT BIOCHEMIST

Medicover Unit - I  
# 18-1-3, KGH Down, Maharanipeta,  
Jagadamba Junction, Visakhapatnam,  
Andhra Pradesh - 530 002.  
Ph: +91 96526 69351

Medicover Unit - III  
Sry. No. 27, Plot No. 05, BRTS Road,  
Health City, Anlova, Chinnsagad I Mandl,  
Visakhapatnam, Andhra Pradesh - 530 040  
Ph: +91 0891-6677888

Medicover - MVP  
# 1-1-83, Sector-6, Venkajipalem,  
MVP Colony, Visakhapatnam,  
Andhra Pradesh-530017  
Ph: +91 8886655677



**MEDICOVER  
HOSPITALS**

**LABORATORY REPORT : BIOCHEMISTRY**

A UNIT OF SAHRUDAYA HEALTHCARE PVT.LTD

<b>Name</b>	: Mr. NAMBURI SATYANARAYANA RAJU	<b>Age /Sex</b>	: 58Y Y(S)MALE
<b>Bill Date</b>	: 26-Oct-2024 08:25 AM	<b>UMR No.</b>	: 482410004270
<b>Rec. Dt</b>	: 26-Oct-2024 11:38 AM	<b>Bill No.</b>	: MCB48241015314
<b>Rept. Dt</b>	: 26-Oct-2024 12:22 PM	<b>Result No</b>	: RU4241037691
<b>Ref By</b>	: Dr. ER PHYSICIAN	<b>Sample ID</b>	: MCV484058414
<b>Sample Type</b>	: SERUM		

<u>Parameters</u>	<u>Result</u>	<u>T3,T4 AND TSH</u> <u>Reference Range</u>	<u>Units</u>
<b>T3</b> ECLM	1.40	0.8 - 2.0	ng/mL
<b>T4</b> ECLM	9.21	5.1 - 14.1	ug/dL
<b>TSH(THYROID STIMULATING HORMONE)</b> ECLM	1.48	0.270 - 4.20	uIU/mL

\*\*\* End Of Report \*\*\*

*Dr. Mohammad Sini Iqbal*  
**DR. MOHAMMAD SINI IQBAL**  
**M.B.B.S. M.D CONSULTANT BIOCHEMIST**





**MEDICOVER**  
HOSPITALS

**LABORATORY REPORT : BIOCHEMISTRY**

© UNIT OF SAMBUDHA HEALTHCARE PVT LTD

<b>Name</b>	Mr. NAMBURI SATYANARAYANA RAJU	<b>Age /Sex</b>	56Y /MALE
<b>Bill Date</b>	26-Oct-2024 08:25 AM	<b>UMR No.</b>	482410004270
<b>Rec. Dt</b>	26-Oct-2024 11:38 AM	<b>Bill No.</b>	MCB48241015314
<b>Repl. Dt</b>	26-Oct-2024 12:22 PM	<b>Result No.</b>	RU4241037692
<b>Ref By</b>	Dr. ER PHYSICIAN	<b>Sample ID</b>	MCV484066814
<b>Sample Type</b>	SERUM		

**BUN / CREATININE RATIO**

<b>Parameters</b>	<b>Result</b>	<b>Reference Range</b>	<b>Units</b>
<b>BUN / CREATININE RATIO</b> CALCULATED	11.4	10-20 mg/dL	mg/dL

\*\*\* End Of Report \*\*\*

*M. B. S. M.D.*  
**DR. MOHAMMAD SIMI IQBAL**  
M.B.B.S. M.D CONSULTANT BIOCHEMIST

Medicover Unit - I  
# 18-1-3, KGH Down, Maharesipeta,  
Jagadamba Junction, Visakhapatnam,  
Andhrapradesh - 530 002.  
Ph: +91 96526 69351

Medicover Unit - III  
Sry. No. 27, Plot No. 05, BRTS Road,  
Health City, Arilova, Chinnaipudi Nandal,  
Visakhapatnam, Andhrapradesh - 530 040.  
Ph: +91 0891-6677888

Medicover - MVP  
# 1-1-83, Sector-5, Venkajipalem,  
MVP Colony, Visakhapatnam,  
Andhrapradesh-530017.  
Ph: +91 8586655677



**MEDICOVER  
HOSPITALS**

**LABORATORY REPORT : BIOCHEMISTRY**

A UNIT OF SAHRUDATA HEALTHCARE PVT LTD

<b>Name</b>	: Mr. NAMBUJI SATYANARAYANA RAJU	<b>Age /Sex</b>	: 58Y Y(s)/MALE
<b>Bill Date</b>	: 26-Oct-2024 08:25 AM	<b>UMR No.</b>	: 482410004270
<b>Rec. Dt</b>	: 26-Oct-2024 11:38 AM	<b>Bill No.</b>	: MCB48241015314
<b>Rept. Dt</b>	: 26-Oct-2024 12:22 PM	<b>Result No</b>	: RU4241037693
<b>Ref By</b>	: Dr. ER PHYSICIAN	<b>Sample ID</b>	: MCV484068414
<b>Sample Type</b>	: SERUM		

**SERUM CREATININE**

<u>Parameters</u>	<u>Result</u>	<u>Reference Range</u>	<u>Units</u>
CREATININE Jaffo	0.7	0.7 - 1.2	mg/dL

\*\*\* End Of Report \*\*\*

*N.S. - E. Jaffo*  
**DR. MOHAMMAD SIMI IQBAL**  
M.B.B.S, M.D CONSULTANT BIOCHEMIST



**MEDICOVER  
HOSPITALS**

**LABORATORY REPORT : BIOCHEMISTRY**

A UNIT OF SAMRUDDHA HEALTHCARE PVT LTD

<b>Name</b>	: Mr. NAMBURI SATYANARAYANA RAJU	<b>Age /Sex</b>	: 58Y Y/M MALE
<b>Bill Date</b>	: 26-Oct-2024 08:25 AM	<b>UMR No.</b>	: 482410024276
<b>Rec. Dt</b>	: 26-Oct-2024 11:38 AM	<b>Bill No.</b>	: MCB48241015314
<b>Rept. Dt</b>	: 26-Oct-2024 12:22 PM	<b>Result No</b>	: RU4241007694
<b>Ref By</b>	: Dr. ER PHYSICIAN	<b>Sample ID</b>	: MC.V484068415
<b>Sample Type</b>	: PLASMA		

**FBS (FASTING BLOOD GLUCOSE WITH URINE GLUCOSE)**

<b>Parameters</b>	<b>Result</b>	<b>Reference Range</b>	<b>Units</b>
<b>FASTING BLOOD GLUCOSE</b> <small>Hemokinas</small>	<b>121 *</b>	Normal Range : 70 - 99 Impaired Glucose tolerance : 100 - 125 Diabetes Mellitus : $\geq$ 126	mg/dL

\*\*\* End Of Report \*\*\*

*Mohammad Simi Iqbal*  
**DR. MOHAMMAD SIMI IQBAL**  
M.B.B.S. M.D CONSULTANT BIOCHEMIST



**MEDICOVER**  
**HOSPITALS**

**LABORATORY REPORT : BIOCHEMISTRY**

A UNIT OF SARADAYA HEALTHCARE PVT LTD

Name	: Mr. NAMBURI SATYANARAYANA RAJU	Age /Sex	: 58Y Y(s)/MALE
Bill Date	: 26-Oct-2024 09:25 AM	UMR No.	: 482410004270
Rec. Dt	: 26-Oct-2024 11:38 AM	Bill No.	: MCB48241015314
Rept. Dt	: 26-Oct-2024 12:22 PM	Result No	: RU4241037695
Ref By	: Dr. ER PHYSICIAN	Sample ID	: MCV484068414
Sample Type	: SERUM		

**LIPID PROFILE**

<u>Parameters</u>	<u>Result</u>	<u>Reference Range</u>	<u>Units</u>
<b>TOTAL CHOLESTEROL</b> <i>Enzymatic colorimetric</i>	146	Desirable : < 200 mg/dL Borderline High : 200 - 239 mg/dL High risk : > 240 mg/dL	mg/dL
<b>HDL CHOLESTEROL</b> <i>Homogenous enzymatic colorimetric</i>	37	Low : < 40 mg/dL High : > 60 mg/dL	mg/dL
<b>LDL CHOLESTEROL</b> <i>Direct-Enzymatic colorimetric</i>	84	Very High : - > 190 mg/dL Optimal : - < 100 mg/dL Near Optimal : 100 - 129 mg/dL High : 160 - 189 mg/dL Borderline High : 130-159 mg/dL	mg/dL
<b>VLDL</b> <i>Calculation</i>	25	2 - 30 mg/dL	mg/dL
<b>SERUM TRYGLYCERIDES</b> <i>Enzymatic colorimetric</i>	122	< 150 mg/dL Borderline High : 150 - 199 mg/dL High : 200 - 499 mg/dL	mg/dL
<b>CHO/HDL RATIO</b> <i>Calculation</i>	3.95 *	Normal : - < 3.5 High Risk : - > 5.0	
<b>LDL/HDL RATIO</b>	2.27		

\*\*\* End Of Report \*\*\*

*M. B. S. M. D.*  
DR. MOHAMMAD SIMI IQBAL  
M.B.B.S, M.D CONSULTANT BIOCHEMIST





**MEDICOVER  
HOSPITALS**

**LABORATORY REPORT : BIOCHEMISTRY**

A UNIT OF SAHJADAYA HEALTHCARE PVT LTD

<b>Name</b>	: Mr. NAMBURI SATYANARAYANA RAJU	<b>Age /Sex</b>	: 58Y Y(s)/MALE
<b>Bill Date</b>	: 26-Oct-2024 08:25 AM	<b>UMR No.</b>	: 482410004270
<b>Rec. Dt</b>	: 26-Oct-2024 11:38 AM	<b>Bill No.</b>	: MCB48241015314
<b>Rept. Dt</b>	: 26-Oct-2024 12:22 PM	<b>Result No</b>	: RU4241037696
<b>Ref By</b>	: Dr. ER PHYSICIAN	<b>Sample ID</b>	: MCV484068414
<b>Sample Type</b>	: SERUM		

**Parameters**  
**BLOOD UREA**  
Urea in Arteric

**BUN(BLOOD UREA NITROGEN)**  
**Result**                      **Reference Range**  
19                                      16.6 - 48.5

**Units**  
mg/dL

\*\*\* End Of Report \*\*\*

*M.B.S. - 12/10/24*  
**DR. MOHAMMAD SIMI IQBAL**  
**M.B.B.S. M.D CONSULTANT BIOCHEMIST**



**MEDICOVER  
HOSPITALS**

**LABORATORY REPORT : BIOCHEMISTRY**

A UNIT OF SAHRUDAYA HEALTHCARE PVT LTD

Name	: Mr. NAMBURI SATYANARAYANA RAJU	Age /Sex	: 58Y Y(s) MALE
Bili Date	: 26-Oct-2024 08:25 AM	UMR No.	: 462410004270
Rec. Dt	: 26-Oct-2024 11:38 AM	Bili No.	: MCB46241015314
Rept. Dt	: 26-Oct-2024 12:22 PM	Result No	: RU4241037697
Ref By	: Dr. ER PHYSICIAN	Sample ID	: MCV484068414
Sample Type	: SERUM		

**LFT(LIVER FUNCTION TEST)**

Parameters	Result	Reference Range	Units
<b>TOTAL BILIRUBIN</b> DIAZO	0.4	<1.2	mg/dL
<b>DIRECT BILIRUBIN</b> DIAZO	0.1	<=0.20	mg/dL
<b>INDIRECT BILIRUBIN</b> CALCULATION	0.3	<=1.0	mg/dL
<b>SGPT (ALT)</b> UV without PSP	70 *	<=41	U/L
<b>SGOT (AST)</b> UV without PSP	26	<=40	U/L
<b>ALKALINE PHOSPHATASE (ALP)</b> PNPP, AMP Buffer - FCC Ref	146 *	40-129 U/L	U/L
<b>TOTAL PROTEINS</b> Burst method	7.3	6.0 - 8.0 g/dL	g/dL
<b>SERUM ALBUMIN</b> Bromocresol Green (BCG)	4.1	3.5 - 5.2 g/dL	g/dL

\*\*\* End Of Report \*\*\*

  
DR. MOHAMMAD SIMI IQBAL  
M.B.B.S. MD CONSULTANT BIOCHEMIST



**MEDICOVER**  
**HOSPITALS**

**LABORATORY REPORT : BIOCHEMISTRY**

A UNIT OF SARASWATA HEALTHCARE PVT LTD

<b>Name</b>	: Mr NAMBURI SATYANARAYANA RAJU	<b>Age /Sex</b>	: 58Y Y(s)/ MALE
<b>Bill Date</b>	: 26-Oct-2024 08:29 AM	<b>UMR No.</b>	: 482410004270
<b>Rec. Dt</b>	: 26-Oct-2024 11:00 AM	<b>Bill No.</b>	: MCB48241015319
<b>Rept. Dt</b>	: 25-Oct-2024 01:05 PM	<b>Result No</b>	: RU4241037658
<b>Ref By</b>	: Dr. ER PHYSICIAN	<b>Sample ID</b>	: MCV484058125
<b>Sample Type</b>	: PLASMA		

**PLBS (POST LUNCH BLOOD GLUCOSE)**

<u>Parameters</u>	<u>Result</u>	<u>Reference Range</u>	<u>Units</u>
<b>POST LUNCH BLOOD GLUCOSE</b> <i>Hæcemase</i>	<b>198*</b>	Normal Range : <140 Impaired Glucose Tolerance : 140 -199 Diabetes Mellitus : >=200	mg/dL

\*\*\* End Of Report \*\*\*

Suggested Clinical Correlation \* If necessary, Please discuss

*M.S. Simi*  
**DR. MOHAMMAD SIMI IQBAL**  
M.B.B.S, M.D CONSULTANT BIOCHEMIST

Medicover Unit - I  
# 18-1-3, KGH Down, Mahasmpeta,  
Jagadamba Junction, Visakhapatnam,  
Andhrapradesh - 530 002.  
Ph: +91 96526 69351

Medicover Unit - III  
Sry. No. 27, Plot No. 05, BRTS Road,  
Health City, Ariva, Chinnaipudi Mandi,  
Visakhapatnam, Andhrapradesh - 530 040.  
Ph: +91 0891-6677888

Medicover - MVP  
# 1-1-R3, Sector-6, Venkajipalem,  
MVP Colony, Visakhapatnam,  
Andhrapradesh-530012.  
Ph: +91 9886855677



Name: N. M. MAMBURI SATYANARAYANA RAJU

Age/Sex: 058Y/MALE

Bill Date: 26-Oct-2024 08:25 AM

UMR No: 482410004270

Ref. Dt: 26-Oct-2024 12:00 PM

Bill No: HC482410001123\_9

Ref Dt: -

Result No: HC482410001123\_9

Ref By: Dr. ER PHYSICIAN

Ref Unit: -



### Cardiology 2D Echo With Colour Doppler

LVID (d)	4.3 Cms
LVID (s)	2.7 Cms
LVEF	62 %
IVSD (d)	1.1 Cms
IVSD (s)	1.1 Cms
VALVES	
Mitral Valve	NORMAL
Aortic Valve	NORMAL
Tricuspid Valve	: NORMAL
Pulmonary Valve	: NORMAL
CHAMBERS :	
Right Atrium	: NORMAL
Right Ventricle	: NORMAL
Left Atrium	: 3.0 Cms
Left Ventricle	: NORMAL
RWMA	: NO
Systolic Function	: GOOD
Diastolic Dysfunction	: +
Clot	: NO
SEPTAE	
InterAtrial Septum	: INTACT
InterVentricular Septum	: INTACT
GREAT ARTERY AND OTHERS :	
Aorta	: 2.7 Cms
Pulmonary Artery	: NORMAL
Pericardium	: NORMAL
SVC / IVC / CS	: NORMAL
DOPPLER STUDY	
Mitral Flow	: E < A

A UNIT OF SAHRUDAYA HEALTHCARE PVT LTD





Name: N.M.H. MUMBURI SATYANARAYANA RAJU

Age/Sex: 058Y/MALE

Bill Date: 26-Oct-2024 08:25 AM

UMR No: 482410004270

Reg. Dt: 26-Oct-2024 12:00 PM

Bill No: HC482410001123\_9

Reg. Dt: --

Result No: HC482410001123\_9

Ref. By: Dr. ER PHYSICIAN

Ref. Unit: --



Aortic Flow : 1.3 M/sec  
Pulmonary Flow : 0.9 M/sec  
Tricuspid Flow : NORMAL  
Other Flows : NIL

COLOUR DOPPLER :

MR : 1 +  
TR : NO  
PR : NO

FINAL IMPRESSION

- \* NO RWMA OF LV
- \* GOOD LV SYSTOLIC FUNCTION (EF : 62 %)
- \* GRADE I LV DIASTOLIC DYSFUNCTION
- \* TRIVIAL MR

DR. CH. N. RAJU., MD.DM  
CONSULTANT CARDIOLOGIST

A UNIT OF SAHRUDAYA HEALTHCARE PVT LTD

Medicover Unit - I  
# 1B-1-3, KGH Down, Mahanipeta,  
Jigadapota Junction, Visakhapatnam,  
Andhra Pradesh - 530 052.  
Ph: +91 98526 99351

Medicover Unit - III  
Sry. No. 77, Plot No. 05, BRTS Road,  
Health City, Anikona, Chinnsagudi Mandal,  
Visakhapatnam, Andhra Pradesh - 530 040.  
Ph: +91 9893 667888

Medicover - MVP  
# 1-2-83, Sector-6, Venkayyapalem,  
MVP Colony, Visakhapatnam,  
Andhra Pradesh-530017.  
Ph: +91 888655677



Patient ID	482410004270	Patient Name	N SATYANARAYANA RAJU
Age	58 Years	Sex	M
Accession Number		Modality	CX
Referring Physician		Study	CHEST
Study Date	26 Oct 2024		

### X-RAY CHEST - PA VIEW

#### Findings :

- Widened superior mediastinum noted.
- Right effused costophrenic angle - ? Pleural thickening Vs effusion.
- Trachea central and appears normal.
- Aortocardiac silhouette appears normal.
- Both hila appear normal.
- Visualised both lung fields clear.

#### IMPRESSION:

- \* Widened superior mediastinum.
- \* Right effused costophrenic angle - ? Pleural thickening Vs effusion.
- Kindly correlate clinically

  
Dr. VULAPU CHENNAKRISHNA RAO, .  
MBS, DNB  
CONSULTANT RADIOLOGIST

Date: 26-Oct-2024 12:45:17



**MEDICOVER  
HOSPITALS**

A UNIT OF SAHODAYA HEALTHCARE PVT LTD

Patient ID	482410004266	Patient Name	KANUMURI SATHYANARAYANA RAJU
Age	63 yrs	Sex	M
Accession Number		Modality	US
Referring Physician		Study	USG ABD
Study Date	26-Oct-2024		

### USG ABDOMEN (MALE)

#### Findings:

##### Liver:

Measuring 14.0 cm. Normal in size with increased echotexture. There is no evidence of IVC/EHBR dilatation seen. The portal, hepatic vessels are normal. No S.O.L. noted.

##### Gall bladder:

Normal in volume and wall thickness. No evidence of intraluminal calculi/ masses seen. C.B.D appears normal with no intraluminal mass/ calculi.

##### Pancreas:

Head, Body & Tail are identified with normal echopattern & smooth outlines. The pancreatic duct system appears normal. The peri pancreatic fat planes are well preserved.

##### Spleen:

Measuring 7.8 cm. Normal in size with homogenous echotexture.

##### Right kidney:

Measuring 9.2 cm. Normal in size and echopattern.  
Cortico-Medullary differentiation is normal.  
No evidence of mass / calculi / hydronephrosis seen.

##### Left kidney:

Measuring 9.4 cm. Normal in size and echopattern.  
Cortico-Medullary differentiation is normal  
No evidence of mass / calculi / hydronephrosis seen.

##### Urinary bladder:

Partially distended.

##### Prostate:

Measuring 29 cc. Enlarged in size with normal echopattern.

No evidence of ascites/ pleural effusion seen.



**Impression:**

- \* Grade I fatty changes of liver.
- \* Grade I Prostatomegaly.



Dr. VENKATA SUBRAH KUNA, MBS., H. D.  
PDCC (MSK)  
CONSULTANT RADIOLOGIST

Date: 26-Oct-2024 11:19:01



Rate 84 - SINUS RHYTHM.....normal P axis, V-rate 50- 99  
 PR 160 - EARLY PRECORDIAL R/S TRANSITION.....QRS area positive in V2  
 QRS 96 - BASELINE WANDER IN LEAD(S) I, II, aVR
 QT 376  
 QTc 445

--AXIS--

P 25  
 QRS 52  
 T 67

12 Lead; Standard Placement

- OTHERWISE NORMAL ECG -

Unconfirmed Diagnosis

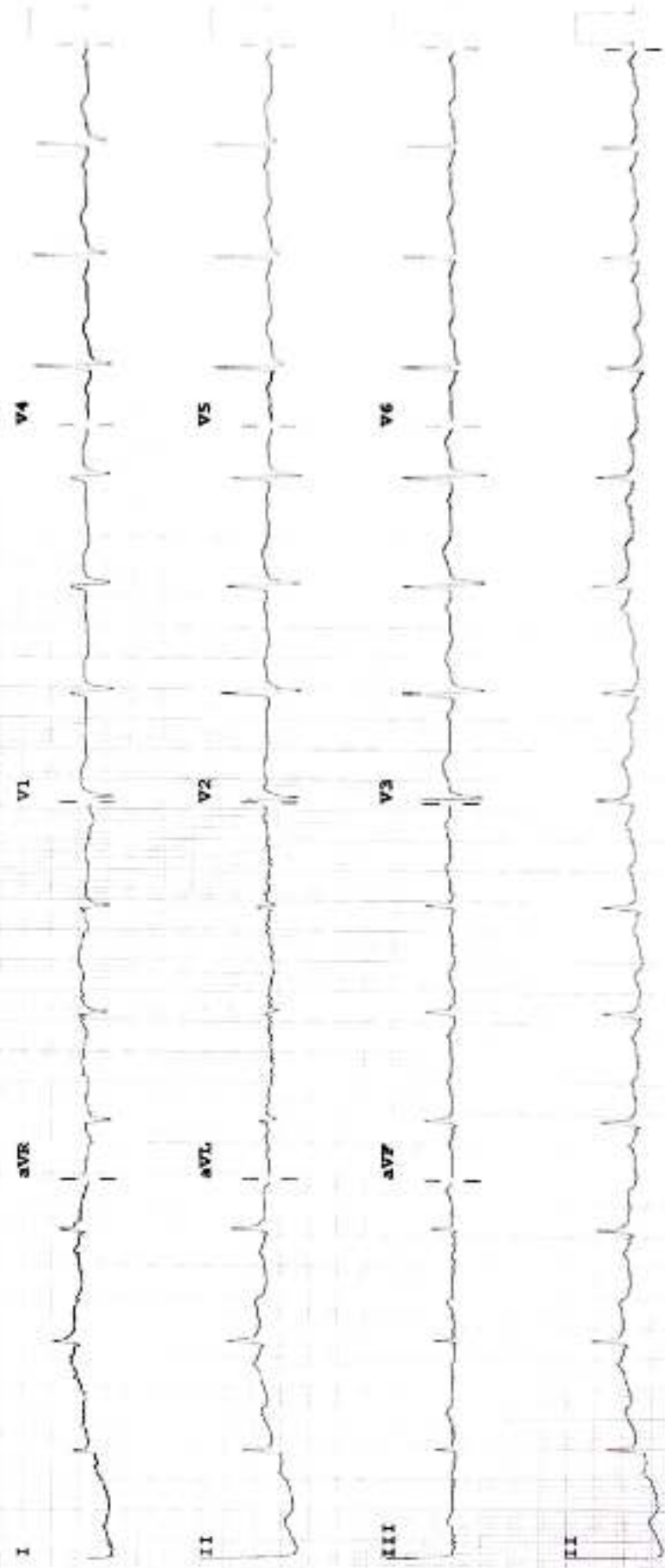

Device:

Speed: 25 mm/sec

Limb: 10 mm/mV

Chest: 10.0 mm/mV

P 50- 0.50- 40 Hz W

PH090A CL