



**MEDICOVER  
HOSPITALS**

KURNOOL

**Dr.SARAYU REDDY SANKEPALLY**

MD(General medicine)

Consultant general physician

Patient Name: Raphavendru

Date: 05.10.2024

Age /Gender:

DmD

uncontrolled

HbA1c - 9.5

TG - ↑

Adv

1. Tab Fibrator  
10v

o-o-1

2. Tab Amyl M<sub>L</sub>

1-o-1

MEDICOVER HOSPITALS (A UNIT OF SAHRUDAYA HEALTH CARE PVT. LTD.)

D. No: 51/1E2, 51/1E3, 51/1E4, Near RTC Bus Stand, Kurnool - 518003, Andhra Pradesh.

Ph: 040 6833 4455



**MEDICOVER**  
HOSPITALS

KURNOOL



**Medical Examination Form**

Client ID : APT V 57 CT QH 6 X  
ID Proof :  PAN  Driving License  Passport  Voter ID  Any other, please specify Aadhar.

Please fill up the following details before conducting the medical examination:

**Personal History**

Name : Pujari Raghavendra  
Date of Birth : 10/06/1992 (DD/MM/YY)  
Occupation : Private Employee Married :  Y  N

**Medical Examiner's Report**

**Measurements**

Height (cms) : 173 cm

Weight (kg) : 74

BMI : 24

Blood pressure reading in mm Hg (3 readings at 10 min intervals):

Pulse Rate/min : 138/84, 130/80, 134/82

Respiratory Rate/min : 101

Chest Circumference (cms: Inspiration)

**Doctors Comment**

[Signature]  
\_\_\_\_\_  
\_\_\_\_\_  
\_\_\_\_\_



**Declaration by the Customer**

I understand that, Care Health Insurance has the right to access my health reports and shall maintain full secrecy with respect to my individual health status.

Signature : P. Raghavendra  
Name : P. Raghavendra  
Address : Kurnool  
Phone : 9963 555379  
E-mail : Raghava285VO@gmail.com



\*E-Mail:

P, RA@HAVENDRA / 32 Yrs / M / 0 Cms / 72 Kg

Date: 05 / 10 / 2024

NonCardiacPain Angina /Non-Hypercholestromia/Non-Diabetic/Negative Estrogen/Non-Athlete

Stage	Time	Duration	Speed(mph)	Elevation	METs	Rate	% THR	BP	RPP	PVC	Comments
Supine	00:11	0:11	00.0	00.0	01.0	094	50 %	120/80	112	00	
Standing	00:22	0:11	00.0	00.0	01.0	101	54 %	120/80	121	00	
ExStart	00:26	0:04	01.7	10.0	01.1	098	52 %	120/80	117	00	
BRUCE Stage 1	03:26	3:00	01.7	10.0	04.7	135	72 %	120/80	162	00	
BRUCE Stage 2	06:26	3:00	02.5	12.0	07.1	155	82 %	130/80	201	00	
BRUCE Stage 3	09:26	3:00	03.4	14.0	10.2	180	96 %	150/80	270	00	
PeakEx	10:28	1:02	04.2	16.0	11.4	183	97 %	150/80	274	00	
Recovery	11:28	1:00	00.0	00.0	04.2	145	77 %	150/80	217	00	
Recovery	12:28	2:00	00.0	00.0	01.0	125	66 %	140/80	175	00	
Recovery	12:29	2:02	00.0	00.0	01.0	124	66 %	140/80	173	00	

**FINDINGS :**

**Exercise Time** : 10:02  
**Initial HR (ExStrt)** : 98 bpm 52% of Target 188  
**Initial BP (ExStrt)** : 120/80 (mm/Hg)  
**Max WorkLoad Attained** : 11.4 Good response to induced stress  
**Max ST Dep Lead & Avg ST Value** : V1 & -2.4 mm in Recovery  
**Duke Treadmill Score** : 10.0  
**Test Objective** : SCREENING FOR CAD  
**Test End Reasons** : Test Complete, Heart Rate Achieved

**Max HR Attained** 183 bpm 97% of Target 188**Max BP Attained** 150/80 (mm/Hg)**REPORT :**

SUPINE ( 00:11 )



P, RAGHAVENDRA / 32 Yrs / M / 0 Cms / 72 Kg / HR : 94

Date: 05 / 10 / 2024

METS: 1.0/ 94 bpm 50% of THR BP: 120/80 mmHg Raw ECG/ BLC On/ Notch On/ HF 0.05 Hz/LF 20 Hz

ExTime: 00:00 0.0 mph, 0.0%

4X 80 mS Post J

25 mm/Sec. 1.0 Cm/mV

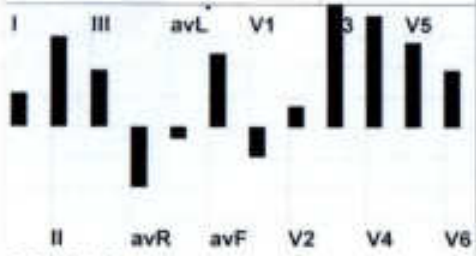

REMARKS:

P, RAGHAVENDRA / 32 Yrs / Male / 0 Cm / 72 Kg

# Linked Medians Report

STANDING ( 00:11 )



Date: 05 / 10 / 2024

METs : 1.0 HR : 101 Target HR : 54% of 188 BP : 120/80 Post J @80mSec

ExTime: 00:00 Speed: 0.0 mph Grade : 00.00 % 25 mm/Sec. 1.0 Cm/mV

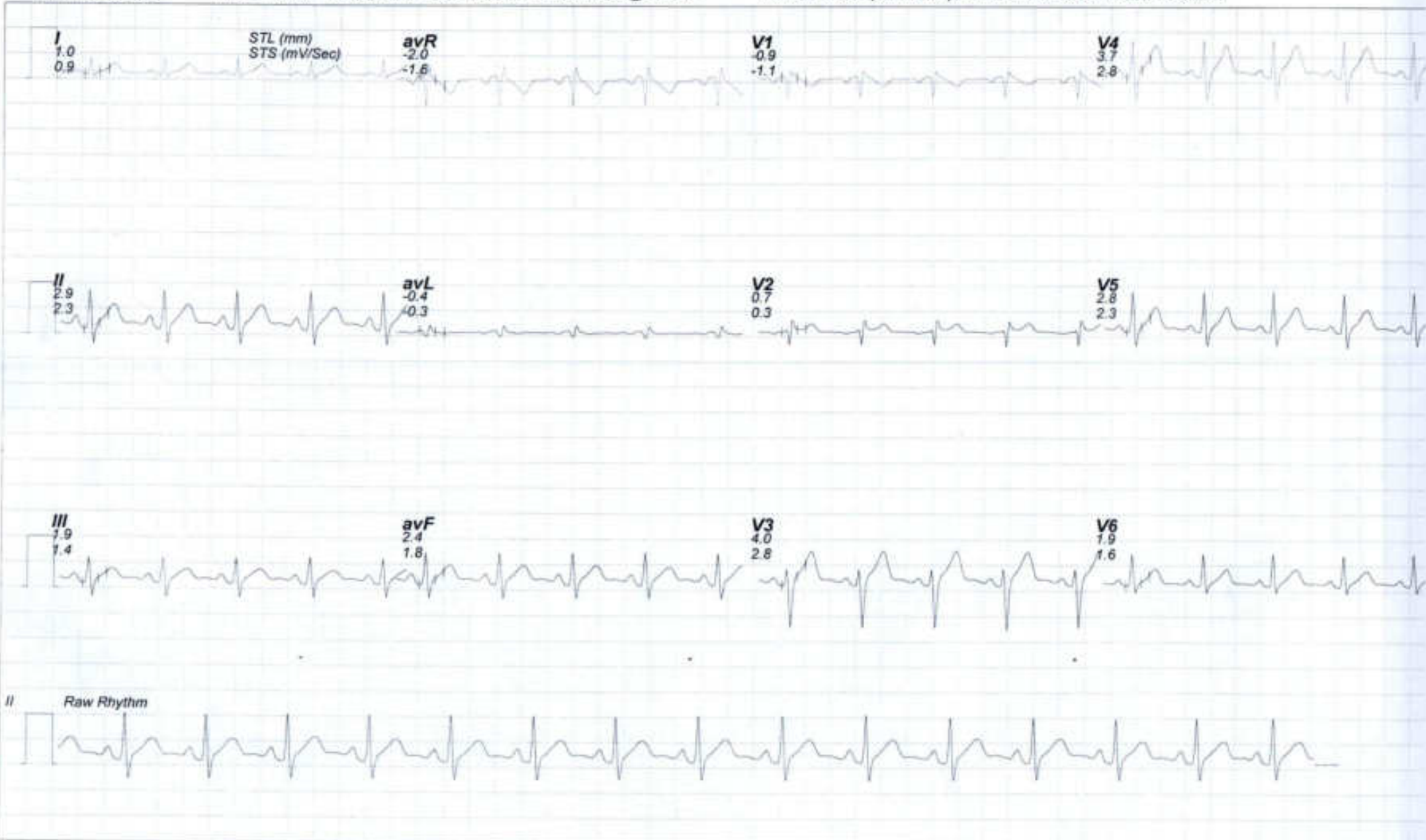

P, RAGHAVENDRA / 32 Yrs / Male / 0 Cm / 72 Kg

# Linked Medians Report

ExStrt



Date: 05 / 10 / 2024

METs : 1.0 HR : 101 Target HR : 54% of 188 BP : 120/80 Post J @80mSec

ExTime: 00:00 Speed: 0.0 mph Grade : 00.00 % 25 mm/Sec. 1.0 Cm/mV

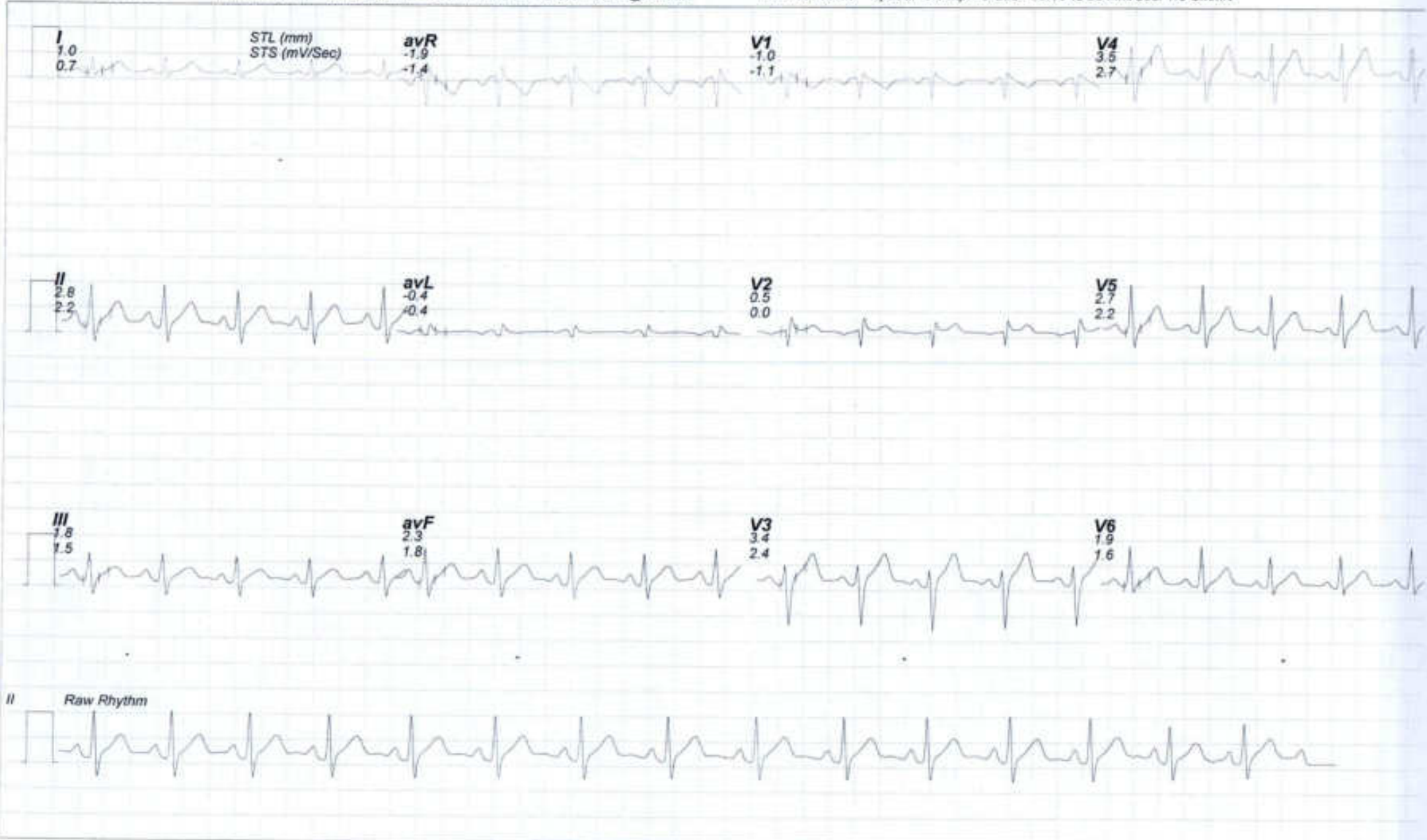

P, RAGHAVENDRA / 32 Yrs / Male / 0 Cm / 72 Kg

# Linked Medians Report

BRUCE : Stage 1 ( 03:00 )



Date: 05 / 10 / 2024

METs : 4.7 HR : 135 Target HR : 72% of 188 BP : 120/80 Post J @60mSec

ExTime: 03:00 Speed: 1.7 mph Grade : 10.00 % 25 mm/Sec. 1.0 Cm/mV



P. RAGHAVENDRA / 32 Yrs / Male / 0 Cm / 72 Kg

# Linked Medians Report

BRUCE : Stage 2 ( 03:00 )



Date: 05/10/2024

METs : 7.1 HR : 155 Target HR : 82% of 188 BP : 130/80 Post J @60mSec

ExTime: 06:00 Speed: 2.5 mph Grade : 12.00 % 25 mm/Sec. 1.0 Cm/mV

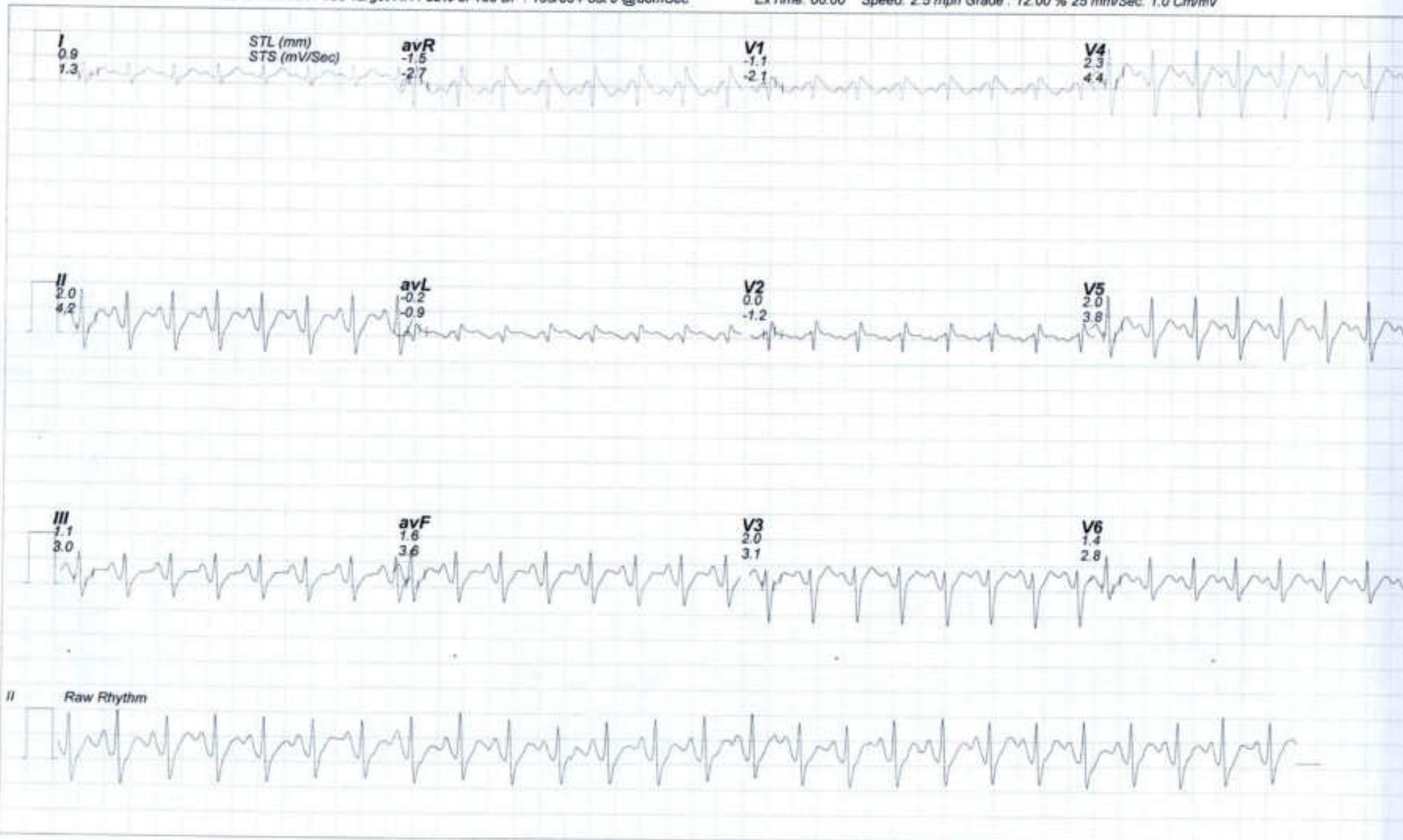



P, RAGHAVENDRA / 32 Yrs / Male / 0 Cm / 72 Kg

# Linked Medians Report

BRUCE : Stage 3 ( 03:00 )



Date: 05 / 10 / 2024

METs : 10.2 HR : 180 Target HR : 96% of 188 BP : 150/80 Post J @60mSec

ExTime: 09:00 Speed: 3.4 mph Grade : 14.00 % 25 mm/Sec. 1.0 Cm/mV

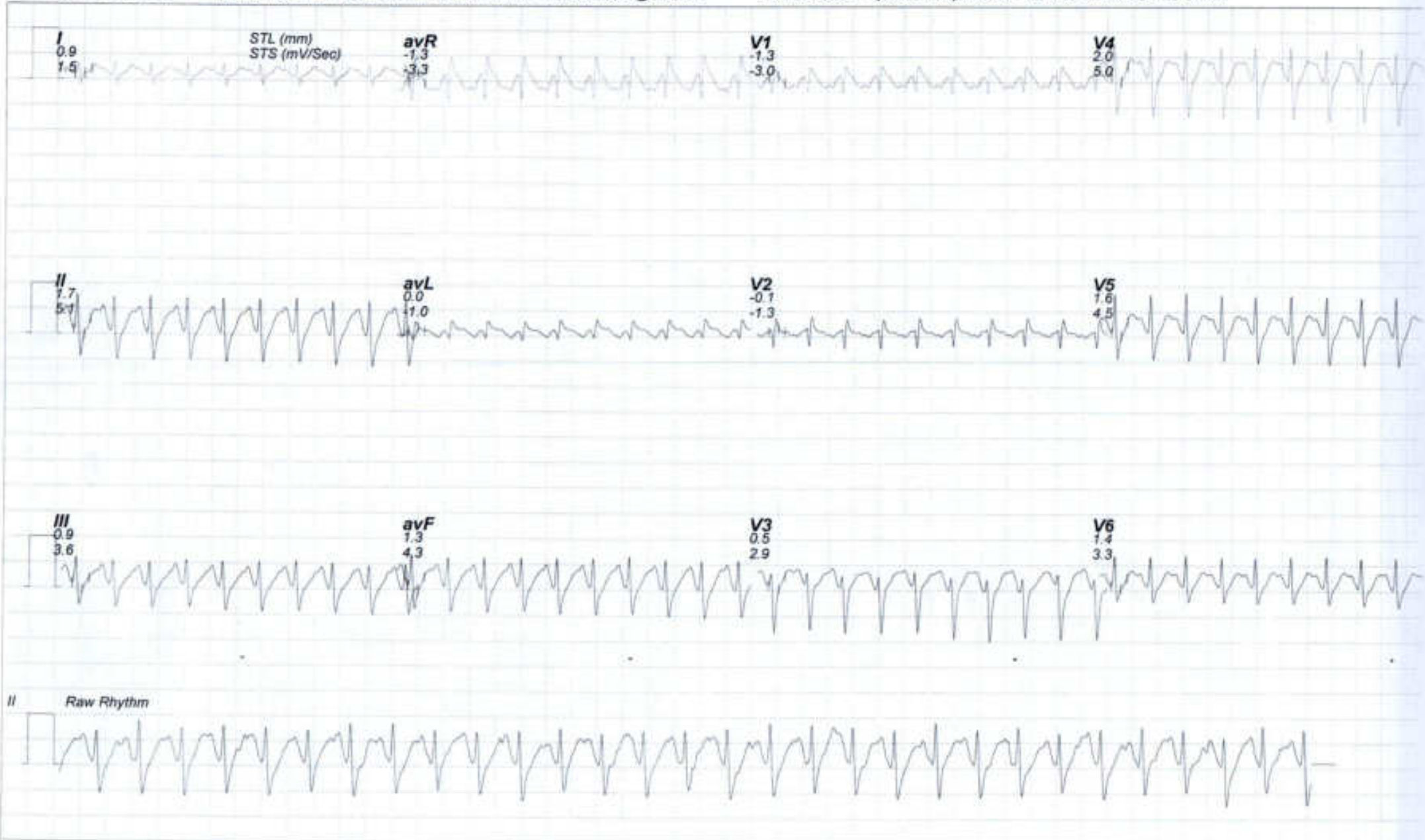

P. RAGHAVENDRA / 32 Yrs / Male / 0 Cm / 72 Kg

# Linked Medians Report

BRUCE : Stage 4 ( 00:58 )



Date: 05 / 10 / 2024

METs : 11.3 HR : 183 Target HR : 97% of 188 BP : 150/80 Post J @60mSec

Ex Time: 09:58 Speed: 4.2 mph Grade : 16.00 % 25 mm/Sec. 1.0 Cm/mV

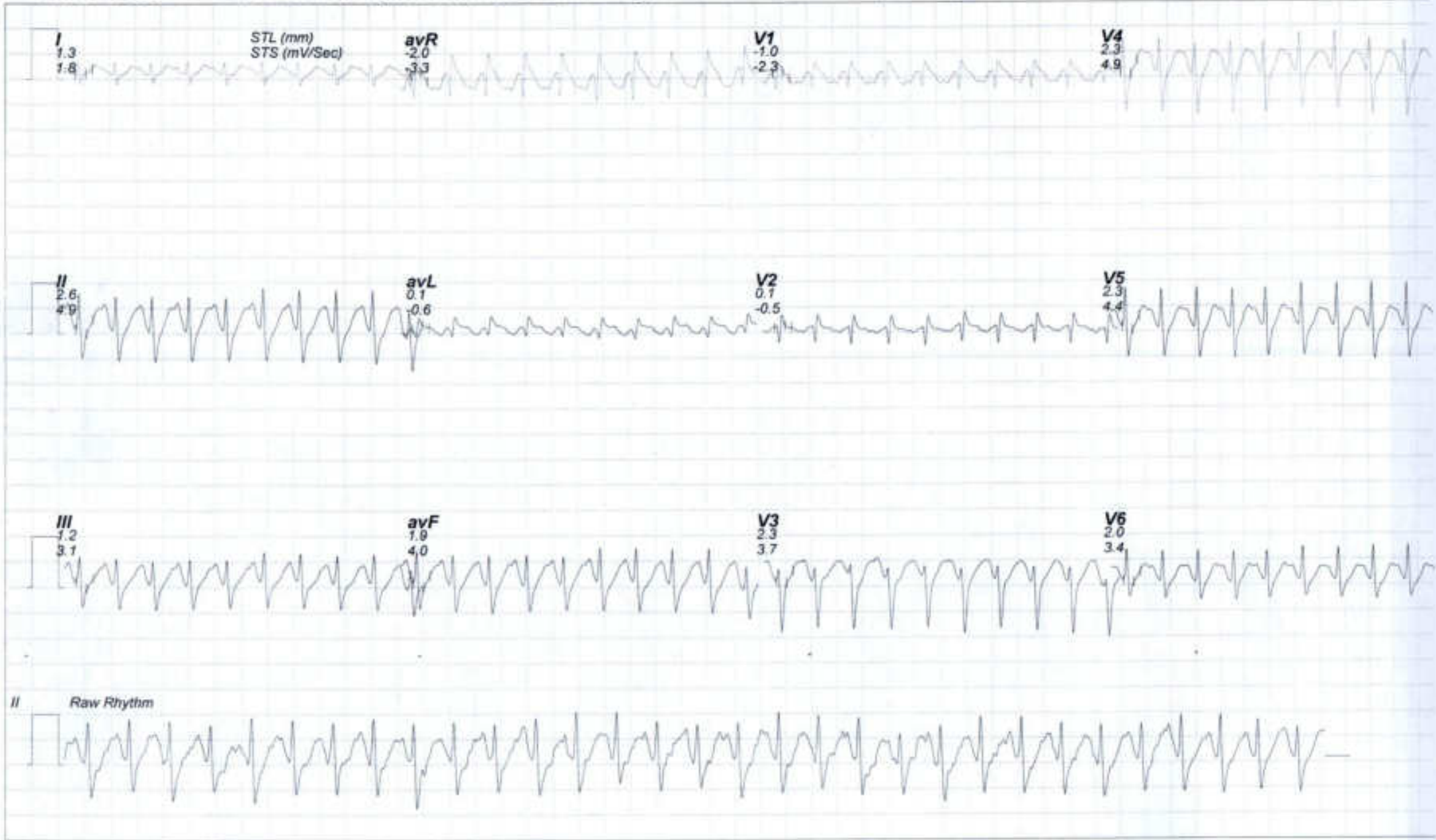

P, RAGHAVENDRA / 32 Yrs / Male / 0 Cm / 72 Kg

# Linked Medians Report PeakEx



Date: 05 / 10 / 2024

METs : 11.4 HR : 170 Target HR : 90% of 188 BP : 150/80 Post J @60mSec

ExTime: 10:02 Speed: 4.2 mph Grade : 16.00 % 25 mm/Sec. 1.0 Cm/mV

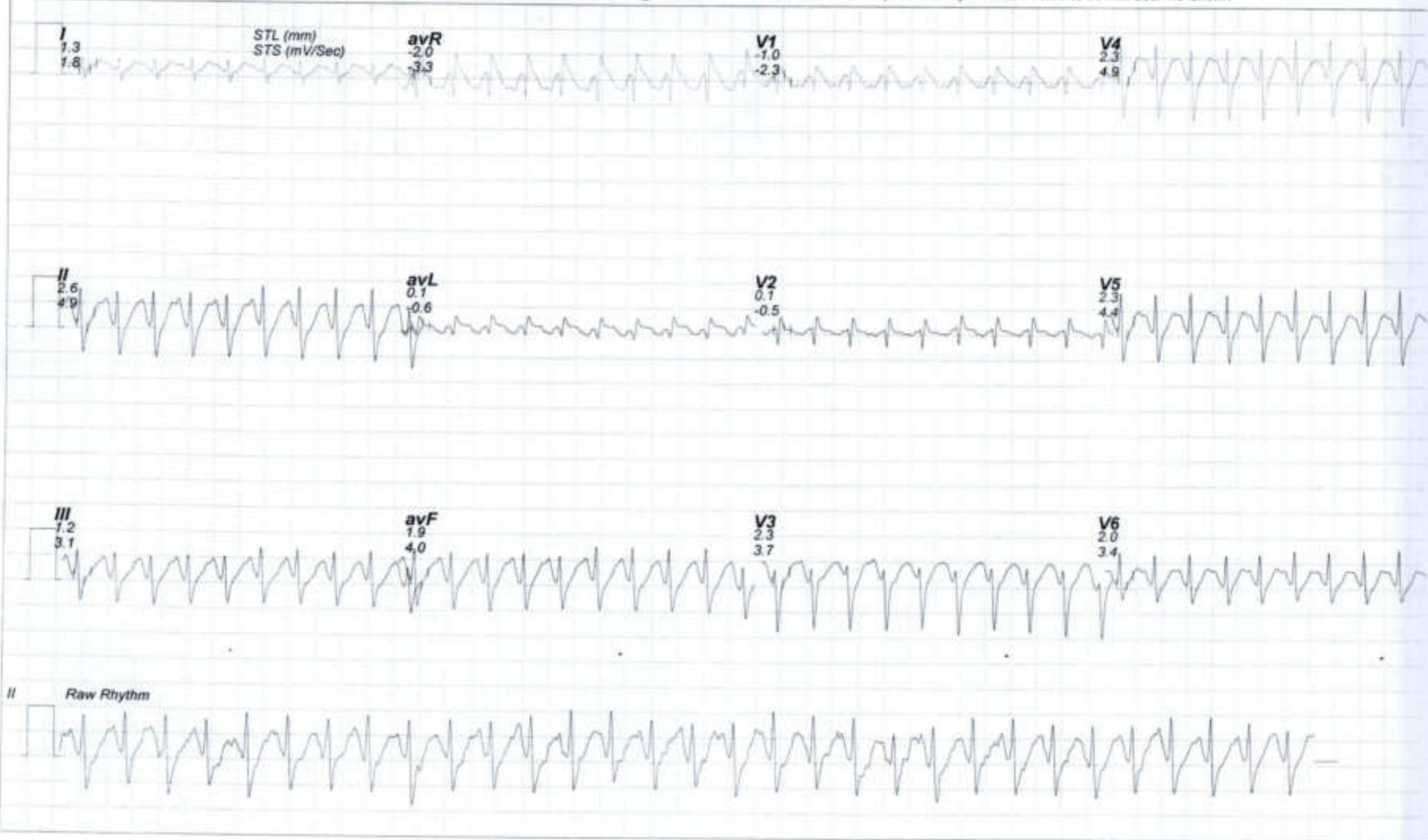

P, RAGHAVENDRA / 32 Yrs / Male / 0 Cm / 72 Kg

# Linked Medians Report

Recovery : ( 01:00 )



Date: 05 / 10 / 2024

METs : 4.2 HR : 145 Target HR : 77% of 188 BP : 150/80 Post J @60mSec

Ex Time: 10:02 Speed: 0.0 mph Grade : 00.00 % 25 mm/Sec. 1.0 Cm/mV

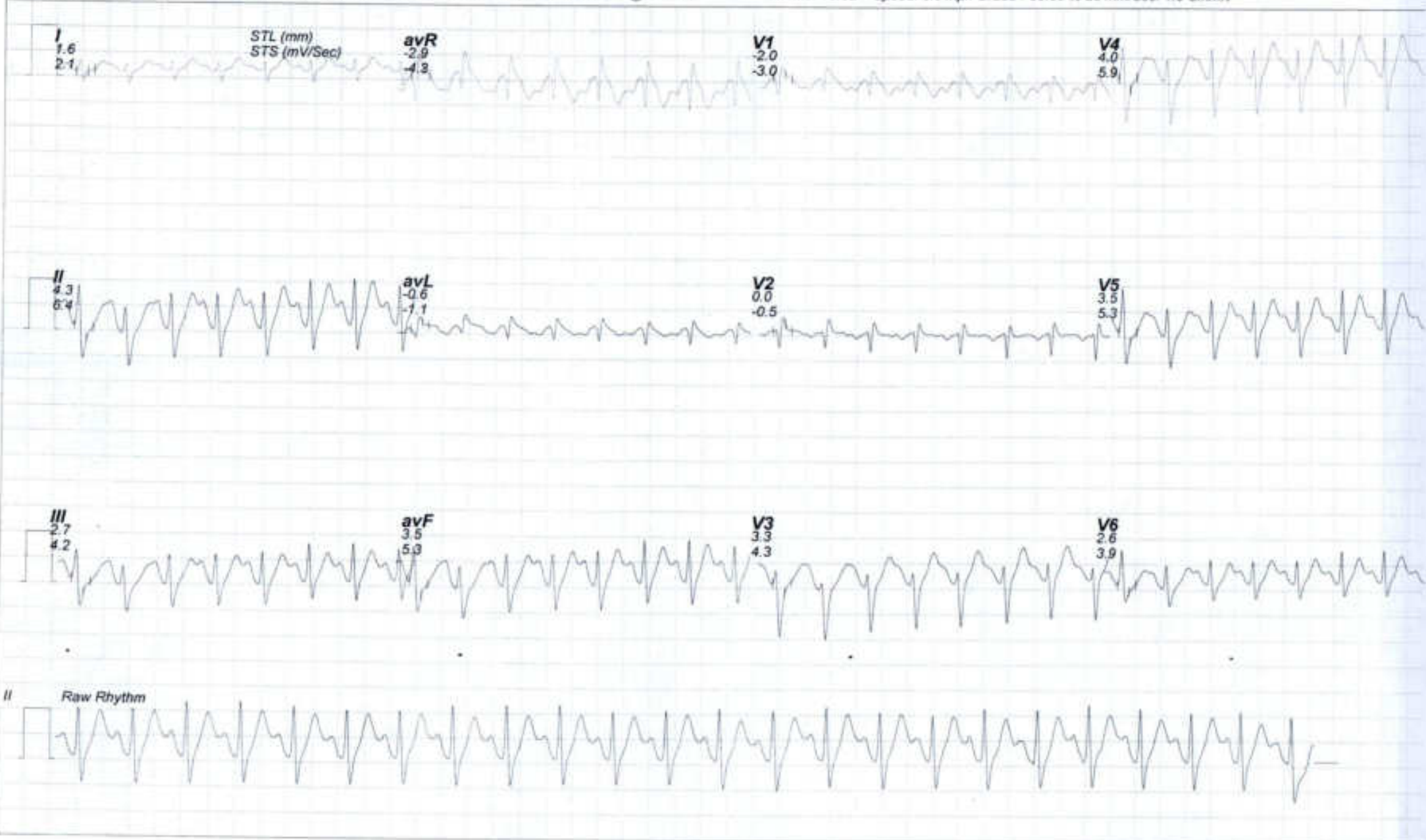

P. RAGHAVENDRA / 32 Yrs / Male / 0 Cm / 72 Kg

# Linked Medians Report

Recovery : ( 02:00 )



Date: 05 / 10 / 2024

METs : 1.0 HR : 125 Target HR : 66% of 188 BP : 140/80 Post J @80mSec

ExTime: 10:02 Speed: 0.0 mph Grade : 00.00 % 25 mm/Sec. 1.0 Cm/mV



P, RAGHAVENDRA / 32 Yrs / Male / 0 Cm / 72 Kg

# Linked Medians Report

Recovery : ( 02:01 )



Date: 05 / 10 / 2024

METs : 1.0 HR : 124 Target HR : 66% of 188 BP : 140/80 Post J @80mSec

ExTime: 10:02 Speed: 0.0 mph Grade : 00.00 % 25 mm/Sec. 1.0 Cm/mV



Name : Mr. PUJARI RAGHAVENDRA

Age/Sex : 032Y/MALE

Bill Date : 05-Oct-2024 10:52 AM

UMR No : 52410000269

Rec. Dt : 05-Oct-2024 11:15 AM

Bill No : HC052410000157

Rept Dt : --

Result No : HC052410000157

Ref By : Dr. Medical officer

Ref Unit : --



### Cardiology 2D Echo With Colour Doppler

MITRAL VALVE : NORMAL  
AORTIC VALVE : NORMAL  
PULMONARY VALVE : NORMAL  
LEFT ATRIUM : 3.3 CMS  
AORTA : 2.8 CMS  
LEFT VENTRICLE : EDD: 4.8 CMS ESD: 3.0 CMS EF: 62 %  
RIGHT ATRIUM : NORMAL  
RIGHT VENTRICLE : NORMAL  
PULMONARY ARTERY : NORMAL  
IAS : INTACT  
IVS : INTACT  
CS : NORMAL  
PERICARDIUM : NORMAL  
DOPPLER : AJV =1.0M/Sec, PJV=1.0M/Sec, 1+TR  
CONCLUSION :  
NO RWMA ,  
NORMAL LV SYSTOLIC FUNCTION  
NO MR, NO AR , TRIVIAL TR, NO PAH  
NO PE/NO LA, LV CLOTS

DRAFT



# PRASANTHI HOSPITAL

SUPERSPECIALITY  
HEART & EYE CARE  
*Best in care*

Patient Name : Pujari Raghavendra Age : 32 Gender : M  F

Address : V.R. colony

*eflaxm.*  
RE - 6/8

Date : 05/10/24

VISUAL ACUITY

LE - 6/6

*CV - 2/2  
- 2/2*

CHIEF COMPLAINTS

*came for eye examination*

SYSTEMIC ILLNESS *no*

CURRENT MEDICATION *no*

ALLERGIES

ANTERIOR SEGMENT

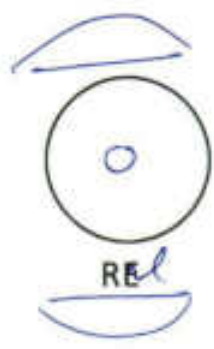

*laser and pupa*

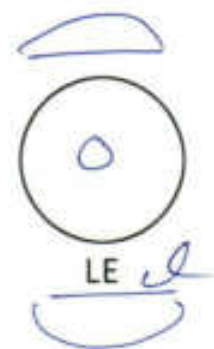

DIAGNOSIS

TREATMENT

**Dr.D. SANTHA KUMARI**  
MS, FCRS, FICO (UK)  
Consultant Ophthalmologist  
Phaco Cornea Refractive Surgeon  
Reg. No. 61001  
PRASANTHI HOSPITAL, KURNOOL-2.





**LABORATORY REPORT : BIOCHEMISTRY**

<b>Name</b>	: Mr. PUJARI RAGHAVENDRA	<b>Age /Sex</b>	: 32Y Y(s)/MALE
<b>Bill Date</b>	: 05-Oct-2024 10:52 AM	<b>UMR No.</b>	: 52410000269
<b>Rec. Dt</b>	: 05-Oct-2024 01:26 PM	<b>Bill No.</b>	: MCB05241001199
<b>Rept. Dt</b>	: 05-Oct-2024 02:17 PM	<b>Result No</b>	: RUR241005674
<b>Ref By</b>	: Dr. Medical officer	<b>Sample ID</b>	: MCKKU2030684
<b>Sample Type</b>	: SERUM		

**SERUM CREATININE**

<u>Parameters</u>	<u>Result</u>	<u>Reference Range</u>	<u>Units</u>
<b>CREATININE</b> <i>Jaffe</i>	0.8	0.7 - 1.2	mg/dL

\*\*\* End Of Report \*\*\*

**DR.DEVANUR SREELATHA**  
**CONSULTANT BIOCHEMIST**



**LABORATORY REPORT : BIOCHEMISTRY**

<b>Name</b>	: Mr. PUJARI RAGHAVENDRA	<b>Age /Sex</b>	: 32Y Y(s)MALE
<b>Bill Date</b>	: 05-Oct-2024 10:52 AM	<b>UMR No.</b>	: 52410000269
<b>Rec. Dt</b>	: 05-Oct-2024 01:26 PM	<b>Bill No.</b>	: MCB05241001199
<b>Rept. Dt</b>	: 05-Oct-2024 02:17 PM	<b>Result No</b>	: RUR241005677
<b>Ref By</b>	: Dr. Medical officer	<b>Sample ID</b>	: MCKKU2030684
<b>Sample Type</b>	: SERUM		

**SERUM URIC ACID**

<b><u>Parameters</u></b>	<b><u>Result</u></b>	<b><u>Reference Range</u></b>	<b><u>Units</u></b>
<b>SERUM URIC ACID</b> <i>uricase</i>	4.9	3.5 - 7.2 mg/ dL	mg/dL

\*\*\* End Of Report \*\*\*

*Sreelatha*  
DR.DEVANUR SREELATHA  
CONSULTANT BIOCHEMIST



**LABORATORY REPORT : BIOCHEMISTRY**

<b>Name</b>	: Mr. PUJARI RAGHAVENDRA	<b>Age /Sex</b>	: 32Y Y(s)/MALE
<b>Bill Date</b>	: 05-Oct-2024 10:52 AM	<b>UMR No.</b>	: 52410000269
<b>Rec. Dt</b>	: 05-Oct-2024 01:26 PM	<b>Bill No.</b>	: MCB05241001199
<b>Rept. Dt</b>	: 05-Oct-2024 02:17 PM	<b>Result No</b>	: RUR241005676
<b>Ref By</b>	: Dr. Medical officer	<b>Sample ID</b>	: MCKKU2030684
<b>Sample Type</b>	: SERUM		

**LFT(LIVER FUNCTION TEST)**

<u>Parameters</u>	<u>Result</u>	<u>Reference Range</u>	<u>Units</u>
<b>TOTAL BILIRUBIN</b> <i>DIAZO</i>	0.6	<1.2	mg/dL
<b>DIRECT BILIRUBIN</b> <i>DIAZO</i>	0.1	<=0.20	mg/dL
<b>SGPT (ALT)</b> <i>UV without P5P</i>	26	<=41	U/L
<b>SGOT (AST)</b> <i>UV without P5P</i>	16	<=40	U/L
<b>TOTAL PROTEINS</b> <i>Biuret method</i>	7.7	6.4 - 8.2 g/dL	g/dL
<b>SERUM ALBUMIN</b> <i>Bromcresol Green (BCG)</i>	4.5	3.5 - 5.2 g/dL	g/dL

**NOTE**

ALP : 129

\*\*\* End Of Report \*\*\*

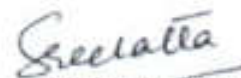

**DR.DEVANUR SREELATHA**  
CONSULTANT BIOCHEMIST



**LABORATORY REPORT : BIOCHEMISTRY**

<b>Name</b>	: Mr. PUJARI RAGHAVENDRA	<b>Age /Sex</b>	: 32Y Y(s)/MALE
<b>Bill Date</b>	: 05-Oct-2024 10:52 AM	<b>UMR No.</b>	: 52410000269
<b>Rec. Dt</b>	: 05-Oct-2024 01:26 PM	<b>Bill No.</b>	: MCB05241001199
<b>Rept. Dt</b>	: 05-Oct-2024 02:17 PM	<b>Result No</b>	: RUR241005675
<b>Ref By</b>	: Dr. Medical officer	<b>Sample ID</b>	: MCKKU2030684
<b>Sample Type</b>	: SERUM		

**SERUM ELECTROLYTES**

<u>Parameters</u>	<u>Result</u>	<u>Reference Range</u>	<u>Units</u>
<b>SERUM SODIUM</b> <i>ISE INDIRECT</i>	138	135 - 155	mmol/L
<b>SERUM POTASSIUM</b> <i>ISE INDIRECT</i>	4.4	3.5 - 5.5	mmol/L
<b>SERUM CHLORIDES</b> <i>ISE INDIRECT</i>	99	98 - 107	mmol/L

\*\*\* End Of Report \*\*\*

**DR.DEVANUR SREELATHA**  
CONSULTANT BIOCHEMIST



**LABORATORY REPORT : BIOCHEMISTRY**

<b>Name</b>	: Mr. PUJARI RAGHAVENDRA	<b>Age /Sex</b>	: 32Y Y(s)/MALE
<b>Bill Date</b>	: 05-Oct-2024 10:52 AM	<b>UMR No.</b>	: 52410000269
<b>Rec. Dt</b>	: 05-Oct-2024 01:26 PM	<b>Bill No.</b>	: MCB05241001199
<b>Rept. Dt</b>	: 05-Oct-2024 02:17 PM	<b>Result No</b>	: RUR241005666
<b>Ref By</b>	: Dr. Medical officer	<b>Sample ID</b>	: MCKKU2030684
<b>Sample Type</b>	: SERUM		

**CRP (C-REACTIVE PROTEINS)**

<u>Parameters</u>	<u>Result</u>	<u>Reference Range</u>	<u>Units</u>
C-REACTIVE PROTEIN (CRP) <i>Immunoturbidimetry</i>	2.0	< 5.0	mg/L

\*\*\* End Of Report \*\*\*

DR.DEVANUR SREELATHA  
CONSULTANT BIOCHEMIST



**LABORATORY REPORT : BIOCHEMISTRY**

<b>Name</b>	: Mr. PUJARI RAGHAVENDRA	<b>Age /Sex</b>	: 32Y Y(s)/MALE
<b>Bill Date</b>	: 05-Oct-2024 10:52 AM	<b>UMR No.</b>	: 52410000269
<b>Rec. Dt</b>	: 05-Oct-2024 01:26 PM	<b>Bill No.</b>	: MCB05241001199
<b>Rept. Dt</b>	: 05-Oct-2024 02:17 PM	<b>Result No</b>	: RUR241005673
<b>Ref By</b>	: Dr. Medical officer	<b>Sample ID</b>	: MCKKU2030684
<b>Sample Type</b>	: SERUM		

**T3,T4 AND TSH**

<b><u>Parameters</u></b>	<b><u>Result</u></b>	<b><u>Reference Range</u></b>	<b><u>Units</u></b>
<b>T3</b> ENZYME LINKED FLUORESCENCE ASSAY	125.8	55-205 ng/dL	ng/dL
<b>T4</b> ENZYME LINKED FLUORESCENCE ASSAY	7.24	3.5 - 12.50 ng/dL	ng/dL
<b>TSH(THYROID STIMULATING HORMONE)</b> ENZYME LINKED FLUORESCENCE ASSAY	1.43	0.25 - 5.5 u I U/mL	u I U/mL

\*\*\* End Of Report \*\*\*

DR.DEVANUR SREELATHA  
CONSULTANT BIOCHEMIST



**LABORATORY REPORT : BIOCHEMISTRY**

<b>Name</b>	: Mr. PUJARI RAGHAVENDRA	<b>Age /Sex</b>	: 32Y Y(s)/MALE
<b>Bill Date</b>	: 05-Oct-2024 10:52 AM	<b>UMR No.</b>	: 52410000269
<b>Rec. Dt</b>	: 05-Oct-2024 01:26 PM	<b>Bill No.</b>	: MCB05241001199
<b>Rept. Dt</b>	: 05-Oct-2024 02:17 PM	<b>Result No</b>	: RUR241005672
<b>Ref By</b>	: Dr. Medical officer	<b>Sample ID</b>	: MCKKU2030684
<b>Sample Type</b>	: SERUM		

**LIPID PROFILE**

<u>Parameters</u>	<u>Result</u>	<u>Reference Range</u>	<u>Units</u>
<b>TOTAL CHOLESTEROL</b> <i>Enzymatic colorimetric</i>	200	Desirable :: < 200 mg/dL Borderline High :: 200 - 239 mg/dL High risk : > 240 mg/dL	mg/dL
<b>SERUM TRYGLYCERIDES</b> <i>Enzymatic colorimetric</i>	233 *	< 150 mg/dL Borderline High : 150 - 199 mg/dL High : 200 - 499 mg/dL	mg/dL
<b>HDL CHOLESTEROL</b> <i>Homogeneous enzymatic colorimetric</i>	41	Low :: < 40 mg/dL High :: > 60 mg/dL	mg/dL
<b>LDL CHOLESTEROL</b> <i>Direct-Enzymatic colorimetric</i>	112 *	Very High : - > 190 mg/dL Optimal : - < 100 mg/dL Near Optimal : 100 - 129 mg/dL High : 160 - 189 mg/dL Borderline High:130-159 mg/dl	mg/dL
<b>VLDL</b> <i>Calculation</i>	47 *	2 - 30 mg/dL	mg/dL

\*\*\* End Of Report \*\*\*

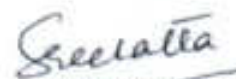

**DR.DEVANUR SREELATHA**  
CONSULTANT BIOCHEMIST



**LABORATORY REPORT : BIOCHEMISTRY**

<b>Name</b>	: Mr. PUJARI RAGHAVENDRA	<b>Age /Sex</b>	: 32Y Y(s)/MALE
<b>Bill Date</b>	: 05-Oct-2024 10:52 AM	<b>UMR No.</b>	: 52410000269
<b>Rec. Dt</b>	: 05-Oct-2024 01:26 PM	<b>Bill No.</b>	: MCB05241001199
<b>Rept. Dt</b>	: 05-Oct-2024 02:17 PM	<b>Result No</b>	: RUR241005671
<b>Ref By</b>	: Dr. Medical officer	<b>Sample ID</b>	: MCKKU2030687
<b>Sample Type</b>	: PLASMA		

**PLBS (POST LUNCH BLOOD GLUCOSE )**

<u>Parameters</u>	<u>Result</u>	<u>Reference Range</u>	<u>Units</u>
POST LUNCH BLOOD GLUCOSE <i>Hexokinase</i>	159 *	Normal Range : <140	mg/dL

\*\*\* End Of Report \*\*\*

DR.DEVANUR SREELATHA  
CONSULTANT BIOCHEMIST





**LABORATORY REPORT : BIOCHEMISTRY**

<b>Name</b>	: Mr. PUJARI RAGHAVENDRA	<b>Age /Sex</b>	: 32Y Y(s)/MALE
<b>Bill Date</b>	: 05-Oct-2024 10:52 AM	<b>UMR No.</b>	: 52410000269
<b>Rec. Dt</b>	: 05-Oct-2024 01:26 PM	<b>Bill No.</b>	: MCB05241001199
<b>Rept. Dt</b>	: 05-Oct-2024 02:17 PM	<b>Result No</b>	: RUR241005670
<b>Ref By</b>	: Dr. Medical officer	<b>Sample ID</b>	: MCKKU2030686
<b>Sample Type</b>	: SERUM		

**HBA1C (GLYCOSYLATED HAEMOGLOBIN)**

**Parameters**

**HBA1C**  
HPLC

**Result**

9.5\*



**Reference Range**

\* Normal : < 5.7%  
Pre diabetic : 5.7 % - 6.5 %  
Diabetic : > 6.5 %

**Units**

\*\*\* End Of Report \*\*\*

DR.DEVANUR SREELATHA  
CONSULTANT BIOCHEMIST



**LABORATORY REPORT : BIOCHEMISTRY**

<b>Name</b>	: Mr. PUJARI RAGHAVENDRA	<b>Age /Sex</b>	: 32Y Y(s)/MALE
<b>Bill Date</b>	: 05-Oct-2024 10:52 AM	<b>UMR No.</b>	: 52410000269
<b>Rec. Dt</b>	: 05-Oct-2024 01:26 PM	<b>Bill No.</b>	: MCB05241001199
<b>Rept. Dt</b>	: 05-Oct-2024 02:17 PM	<b>Result No</b>	: RUR241005669
<b>Ref By</b>	: Dr. Medical officer	<b>Sample ID</b>	: MCKKU2030684
<b>Sample Type</b>	: SERUM		

**BUN(BLOOD UREA NITROGEN)**

<u>Parameters</u>	<u>Result</u>	<u>Reference Range</u>	<u>Units</u>
<b>BLOOD UREA</b> <i>Urease kinetic</i>	26	16.6 - 48.5	mg/dL
<b>BUN (Blood Urea Nitrogen.)</b>	7.6		

\*\*\* End Of Report \*\*\*

DR.DEVANUR SREELATHA  
CONSULTANT BIOCHEMIST



**LABORATORY REPORT : BIOCHEMISTRY**

<b>Name</b>	: Mr. PUJARI RAGHAVENDRA	<b>Age /Sex</b>	: 32Y Y(s)/MALE
<b>Bill Date</b>	: 05-Oct-2024 10:52 AM	<b>UMR No.</b>	: 52410000269
<b>Rec. Dt</b>	: 05-Oct-2024 01:26 PM	<b>Bill No.</b>	: MCB05241001199
<b>Rept. Dt</b>	: 05-Oct-2024 02:17 PM	<b>Result No</b>	: RUR241005667
<b>Ref By</b>	: Dr. Medical officer	<b>Sample ID</b>	: MCKKU2030684
<b>Sample Type</b>	: SERUM		

**SERUM CALCIUM**

<b><u>Parameters</u></b>	<b><u>Result</u></b>	<b><u>Reference Range</u></b>	<b><u>Units</u></b>
<b>SERUM CALCIUM</b> ARESENAZO111	9.6	8.8 - 10.2	mg/dL

\*\*\* End Of Report \*\*\*

DR.DEVANUR SREELATHA  
CONSULTANT BIOCHEMIST



**LABORATORY REPORT : CLINICAL PATHOLOGY**

<b>Name</b>	: Mr. PUJARI RAGHAVENDRA	<b>Age /Sex</b>	: 32Y Y(s)/MALE
<b>Bill Date</b>	: 05-Oct-2024 10:52 AM	<b>UMR No.</b>	: 52410000269
<b>Rec. Dt</b>	: 05-Oct-2024 01:26 PM	<b>Bill No.</b>	: MCB05241001199
<b>Rept. Dt</b>	: 05-Oct-2024 02:59 PM	<b>Result No</b>	: RUR241005678
<b>Ref By</b>	: Dr. Medical officer	<b>Sample ID</b>	: MCKKU2030688
<b>Sample Type</b>	: URINE		

**CUE(COMPLETE URINE EXAMINATION)**

<u>Parameters</u>	<u>Result</u>	<u>Reference Range</u>	<u>Units</u>
<b>COLOUR</b> <i>Bromthymol blue</i>	PALE YELLOW	PALE YELLOW	
<b>PH</b> <i>Bromthymol blue</i>	6.0	5.0 - 8.0	
<b>SPECIFIC GRAVITY</b> <i>Bromthymol blue</i>	1.015	1.000 - 1.030	
<b>KETONE</b> <i>Sodium nitroprusside/Rothera's test.</i>	NIL	NIL (<5 mg/dL)	
<b>BLOOD</b> <i>DIPSTICK</i>	NIL		
<b>GLUCOSE</b> <i>Glucose oxidase Peroxidase/Benedict's test</i>	POSITIVE {+++}	NIL (<25 mg/dL)	
<b>PROTEIN</b>	NIL	NIL	
<b>MICROSCOPIC EXAMINATION</b>			
<b>PUS CELLS</b>	3 - 4	0 - 5 /hpf	
<b>RBC</b>	NIL	0 - 5 /hpf	
<b>EPITHELIAL CELLS</b>	1 - 2	0 - 5	hpf

*K. Vasundhara*

**DR.K VASUNDHARA**  
**MBBS, MD CONSULTANT PATHOLOGIST**



**LABORATORY REPORT : CLINICAL PATHOLOGY**

<b>Name</b>	: Mr. PUJARI RAGHAVENDRA	<b>Age /Sex</b>	: 32Y Y(s)/MALE
<b>Bill Date</b>	: 05-Oct-2024 10:52 AM	<b>UMR No.</b>	: 52410000269
<b>Rec. Dt</b>	: 05-Oct-2024 01:26 PM	<b>Bill No.</b>	: MCB05241001199
<b>Rept. Dt</b>	: 05-Oct-2024 02:59 PM	<b>Result No</b>	: RUR241005678
<b>Ref By</b>	: Dr. Medical officer	<b>Sample ID</b>	: MCKKU2030688
<b>Sample Type</b>	: URINE		

**CRYSTALS**

NIL

NIL

**CASTS**

NIL

NIL

\*\*\* End Of Report \*\*\*

*K. Vasundhara*

**DR.K VASUNDHARA**  
**MBBS, MD CONSULTANT PATHOLOGIST**



**LABORATORY REPORT : HAEMATOLOGY**

<b>Name</b>	: Mr. PUJARI RAGHAVENDRA	<b>Age /Sex</b>	: 32Y Y(s)/MALE
<b>Bill Date</b>	: 05-Oct-2024 10:52 AM	<b>UMR No.</b>	: 52410000269
<b>Rec. Dt</b>	: 05-Oct-2024 01:26 PM	<b>Bill No.</b>	: MCB05241001199
<b>Rept. Dt</b>	: 05-Oct-2024 02:59 PM	<b>Result No</b>	: RUR241005680
<b>Ref By</b>	: Dr. Medical officer	<b>Sample ID</b>	: MCKKU2030690
<b>Sample Type</b>	: WHOLE BLOOD		

**CBP(COMPLETE BLOOD PICTURE)**

<b>Parameters</b>	<b>Result</b>	<b>Reference Range</b>	<b>Units</b>
<b>WBC</b> <i>Automated cell counter</i>	9,000	4000 - 11000 cells / cumm	cells / cumm
<b>RBC</b> <i>Automated Cell Counter cyanmethemoglobin</i>	5.84	3.9 - 5.0	milli/cumm
<b>HEMOGLOBIN</b> <i>Photometric</i>	17.1 *	11.5 - 15.5	gms/dL
<b>PCV/HCT</b> <i>Calculated</i>	57.0 *	40 - 50	%
<b>MCV</b> <i>Calculated</i>	98	83 - 101	fl
<b>MCH</b> <i>Calculated</i>	29.3	27 - 32	pg
<b>MCHC</b> <i>Calculated</i>	30.1 *	31 - 37	g/dL
<b>PLATELET COUNT</b> <i>Electrical Impedance</i>	280	150 - 400 10 <sup>3</sup> /μL	
<b>RDW(cv)</b>	10.7 *	11.6 - 14.0 %	%
<b>MPV</b>	7.6	7.5 - 11.5 fl	fl
<b>NEUTROPHILS</b> <i>DHSS/Microscopy</i>	54.4	40 - 80 %	

*K. Vasundhara*

**DR.K VASUNDHARA**  
**MBBS, MD CONSULTANT PATHOLOGIST**



**LABORATORY REPORT : HAEMATOLOGY**

<b>Name</b>	: Mr. PUJARI RAGHAVENDRA	<b>Age /Sex</b>	: 32Y Y(s)/MALE
<b>Bill Date</b>	: 05-Oct-2024 10:52 AM	<b>UMR No.</b>	: 52410000269
<b>Rec. Dt</b>	: 05-Oct-2024 01:26 PM	<b>Bill No.</b>	: MCB05241001199
<b>Rept. Dt</b>	: 05-Oct-2024 02:59 PM	<b>Result No</b>	: RUR241005680
<b>Ref By</b>	: Dr. Medical officer	<b>Sample ID</b>	: MCKKU2030690
<b>Sample Type</b>	: WHOLE BLOOD		

<b>LYMPHOCYTES</b> <i>DHSS/Microscopy</i>	37.0	20 - 40 %	
<b>MONOCYTES</b> <i>DHSS/Microscopy</i>	4.8	02 - 10 %	
<b>EOSINOPHILS</b> <i>DHSS/Microscopy</i>	3.0	1.0-6.0	%
<b>BASOPHILS</b> <i>DHSS/Microscopy</i>	0.8	00 - 01 %	

\*\*\* End Of Report \*\*\*

*K. Vasundhara*

**DR.K VASUNDHARA**  
**MBBS, MD CONSULTANT PATHOLOGIST**



**LABORATORY REPORT : HAEMATOLOGY**

<b>Name</b>	: Mr. PUJARI RAGHAVENDRA	<b>Age /Sex</b>	: 32Y Y(s)/MALE
<b>Bill Date</b>	: 05-Oct-2024 10:52 AM	<b>UMR No.</b>	: 52410000269
<b>Rec. Dt</b>	: 05-Oct-2024 01:26 PM	<b>Bill No.</b>	: MCB05241001199
<b>Rept. Dt</b>	: 05-Oct-2024 02:59 PM	<b>Result No</b>	: RUR241005679
<b>Ref By</b>	: Dr. Medical officer	<b>Sample ID</b>	: MCKKU2030689
<b>Sample Type</b>	: WHOLE BLOOD		

**ESR**

**Parameters**

**Result**

**Reference Range**

**Units**

**ESR**

08

0 - 10

mm/1st hour

MODIFIED WESTERGREN'S  
METHOD

\*\*\* End Of Report \*\*\*

*K. Vasundhara*

DR.K VASUNDHARA  
MBBS, MD CONSULTANT PATHOLOGIST





**LABORATORY REPORT : SEROLOGY**

<b>Name</b>	: Mr. PUJARI RAGHAVENDRA	<b>Age /Sex</b>	: 32Y Y(s)/MALE
<b>Bill Date</b>	: 05-Oct-2024 10:52 AM	<b>UMR No.</b>	: 52410000269
<b>Rec. Dt</b>	: 05-Oct-2024 01:26 PM	<b>Bill No.</b>	: MCB05241001199
<b>Rept. Dt</b>	: 05-Oct-2024 02:16 PM	<b>Result No</b>	: RUR241005681
<b>Ref By</b>	: Dr. Medical officer	<b>Sample ID</b>	: MCKKU2030685
<b>Sample Type</b>	: SERUM		

**HBsAgQ2**

<u>Parameters</u>	<u>Result</u>	<u>Reference Range</u>	<u>Units</u>
<b>HBSAG Q</b> <i>Immunochromatography</i>	NEGATIVE	Negative	

**INTERPRETATION**

- HBsAg is the first serological marker after infection with HBV appearing one to ten weeks after exposure and two to eight weeks before the onset of clinical symptoms.
- If the HBsAg Qualitative assay results are inconsistent with clinical evidence, additional testing is suggested to confirm the result.

\*\*\* End Of Report \*\*\*



DR.CHAKRAPANI KAMMINENI  
CONSULTANT MICROBIOLOGIST



**LABORATORY REPORT : SEROLOGY**

<b>Name</b>	: Mr. PUJARI RAGHAVENDRA	<b>Age /Sex</b>	: 32Y Y(s)/MALE
<b>Bill Date</b>	: 05-Oct-2024 10:52 AM	<b>UMR No.</b>	: 52410000269
<b>Rec. Dt</b>	: 05-Oct-2024 01:26 PM	<b>Bill No.</b>	: MCB05241001199
<b>Rept. Dt</b>	: 05-Oct-2024 02:16 PM	<b>Result No</b>	: RUR241005668
<b>Ref By</b>	: Dr. Medical officer	<b>Sample ID</b>	: MCKKU2030685
<b>Sample Type</b>	: SERUM		

**HIV I / II**

<u>Parameters</u>	<u>Result</u>	<u>Reference Range</u>	<u>Units</u>
HIV 1 2 <i>Immunofiltration</i>	NEGATIVE	Negative	

**INTERPRETATION**

Interpretation:

- 1) This is a screening test for simultaneous qualitative detection of HIV p24 antigen and antibodies to HIV type I and/or II in human serum or plasma.
- 2) A single test result is not always indicative a disease. The diagnosis of HIV infection, must be based on results of supplemental, confirmatory tests performed on repeat sample& with clinical correlation for the patient's immune status and history.
- 3) A non-reactive test does not exclude the possibility of an HIV infection. Non Reactive result implies that antibodies to HIV I/II have not been detected in the sample. This means the patient has not been exposed to HIV I/II infection or the sample has been tested during the "window phase" i.e. before the development of detectable levels of antibodies. HIV I/II detects only anti-HIV antibodies.

All reactive samples are tested by 3 different methods as per NACO guidelines, 2016.

\*\*\* End Of Report \*\*\*

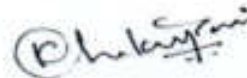

**DR.CHAKRAPANI KAMMINENI**  
**CONSULTANT MICROBIOLOGIST**

**OUT PATIENT RECEIPT**

 <p align="center"><b>MEDICOVER HOSPITALS</b> Medicover hospital M/S. Sahrudaya Healthcare Pvt Ltd., Situated at Kallur Village, Near RTC Bus Stand, Kummol Tel. No: 040 6833 4455 (24/7) <b>GST No - 37AAPCS2663H1ZX</b></p>	Name : Mr. PUJARI RAGHAVENDRA Age/Gender : 32Y / MALE Mobile : 9963555379 UMR No : 52410000269 Bill No. : INV052410001177 Bill Dt. : 05-Oct-2024      Visit Type. : Ref Doctor. : Dr. Medical officer
--	---

Organisation Name: EKINCARE(AAYUV TECHNOLOGIES PRIVATE LIMITED)

#	SCode	Service Name	Department	Qty	Rate	Disc(value)	Total
<b>HEALTH CHECK UPS</b>							
1	MS16193	EKINCARE-EK-PT-04	BIOCHEMISTRY	1	1850	0	1850
2	MS15917	EKINCARE EK-NP-06	CARDIOLOGY	1	1350	0	1350

**EKINCARE-EK-PT-04**

1	SERUM URIC ACID
2	SERUM CALCIUM
3	BUN(BLOOD UREA NITROGEN)
4	LFT(LIVER FUNCTION TEST)
5	SERUM ELECTROLYTES
6	CRP (C-REACTIVE PROTEINS)

[www.medicoverhospitals.in](http://www.medicoverhospitals.in)

Created By : PRAVEEN KUMAR - 05760  
Printed By : M TULASI - 016208

Created On : 05-Oct-2024 10:52 AM  
Printed On : 05-Oct-2024 01:49 PM



Page 1

(Authorised Signatory)

7	T3,T4 AND TSH
8	SERUM CREATININE
9	FBS (FASTING BLOOD GLUCOSE)
10	LIPID PROFILE
11	PLBS (POST LUNCH BLOOD GLUCOSE )
12	HBA1C (GLYCOSYLATED HAEMOGLOBIN)
13	CUE(COMPLETE URINE EXAMINATION)
14	DENTIST CONSULTATION
15	ESR
16	CBP(COMPLETE BLOOD PICTURE)
17	GENERAL CONSULTATION
18	OPHTHALMOLOGIST CONSULTATION
19	HBsAgQ2
20	HIV I / II

**EKINCARE EK-NP-06**

21	2D ECHO WITH COLOUR DOPPLER
22	TMT
23	ECG
24	USG ABDOMEN
25	X-RAY CHEST PA VIEW

Gross Value : 3,200.00  
Discount Value : 0.00  
Due Value : 3,200.00

[www.medicoverhospitals.in](http://www.medicoverhospitals.in)

Created By : PRAVEEN KUMAR - 05760  
Printed By : M TULASI - 016208

Created On : 05-Oct-2024 10:52 AM  
Printed On : 05-Oct-2024 01:49 PM



Page 2

(Authorised Signatory)



**LABORATORY REPORT : BLOOD BANK**

<b>Name</b>	: Mr. PUJARI RAGHAVENDRA	<b>Age /Sex</b>	: 32Y Y(s)/MALE
<b>Bill Date</b>	: 05-Oct-2024 11:01 AM	<b>UMR No.</b>	: 52410000269
<b>Rec. Dt</b>	: 05-Oct-2024 02:03 PM	<b>Bill No.</b>	: MCB05241001213
<b>Rept. Dt</b>	: 05-Oct-2024 02:56 PM	<b>Result No</b>	: RUR241005728
<b>Ref By</b>	: Dr. Medical officer	<b>Sample ID</b>	: MCKKU2030710
<b>Sample Type</b>	: WHOLE BLOOD		

**BLOOD GROUPING AND RH**

<b><u>Parameters</u></b>	<b><u>Result</u></b>	<b><u>Reference Range</u></b>	<b><u>Units</u></b>
<b>BLOOD GROUP</b> <i>Automated microcolumn gel method</i>	B+VE.		
<b>RH TYPE</b>	POSITIVE		

**INTERPRETATION**

1. If Rh is Du positive it is best considered as Rh negative as recipient and Rh positive as donor. Proper Cross matching is recommended before transfusion.
2. In case of forward and reverse grouping discrepancy, clinical correlation and repeat sample analysis is recommended.
3. For Infants below 6 months only forward grouping is performed.
4. A sub-grouping is recommended after the age of 6 months.

\*\*\* End Of Report \*\*\*

*K. Vasundhara*

**DR.K VASUNDHARA**  
**MBBS, MD CONSULTANT PATHOLOGIST**

Rate 78 . Sinus rhythm.....normal P axis, V-rate 50- 99  
 . ST elev, probable normal early repol pattern.....ST elevation, age<55  
 PR 151 . Baseline wander in lead(s) V4  
 QRSD 88  
 QT 363  
 QTc 414

--AXIS--

P 47  
 QRS 26  
 T 27

- NORMAL ECG -

12 Lead; Standard Placement

Unconfirmed Diagnosis

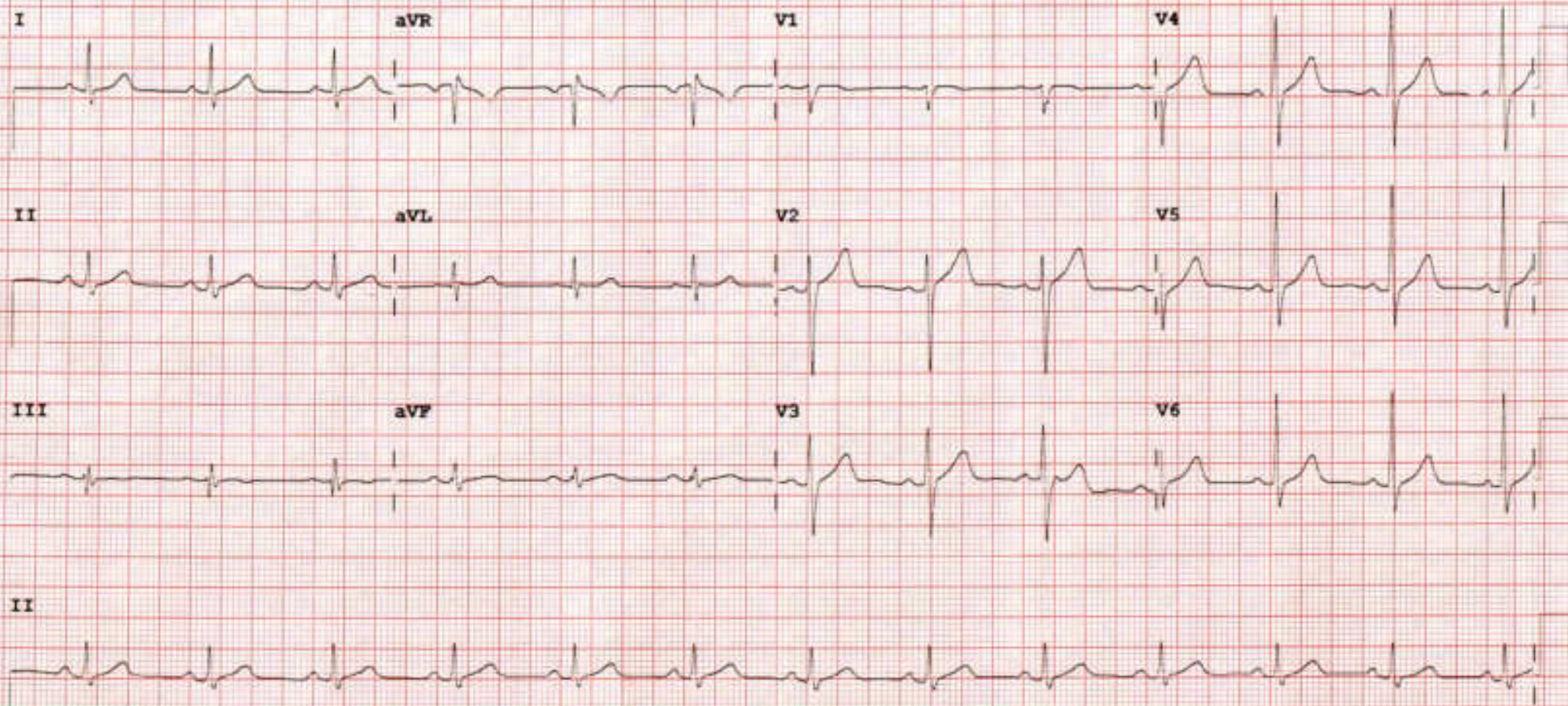

**MEDICOVER HOSPITALS KURNOOL  
NEAR APSRTC BUS STAND  
KURNOOL**

**Patient Information**

Name	MR.PUJARI RAGHAVENDRA	Test Type	FVL (ex/in)
ID	#0730	Test Date	10/5/2024 11:09:38 AM
Age	32	Interpretation	GOLD(2008)/Hardie
Height	173 cm	Predicted	Knudson, 1983 * 0.90
Weight	72 kg	Value Selection	Best Trial
Gender	Male		
Ethnicity	Asian		
Asthma	No		
Smoker	No		

Parameter	Pred	Pre Best		
		LLN	Trial 2	%Pred
FVC [L]	4.38	3.55	3.35*	77
FEV1 [L]	3.65	2.89	3.19	87
FEV1/FVC [%]	83.3	72.4	95.0	114
FEF25-75 [L/s]	4.34	2.40	4.39	101
PEF [L/s]	9.15	-	8.07	88
FET [s]	-	-	1.6	-
FIVC [L]	4.38	3.55	2.65*	60
PIF [L/s]	-	-	2.46	-

\* Indicates value outside normal range or significant post change.

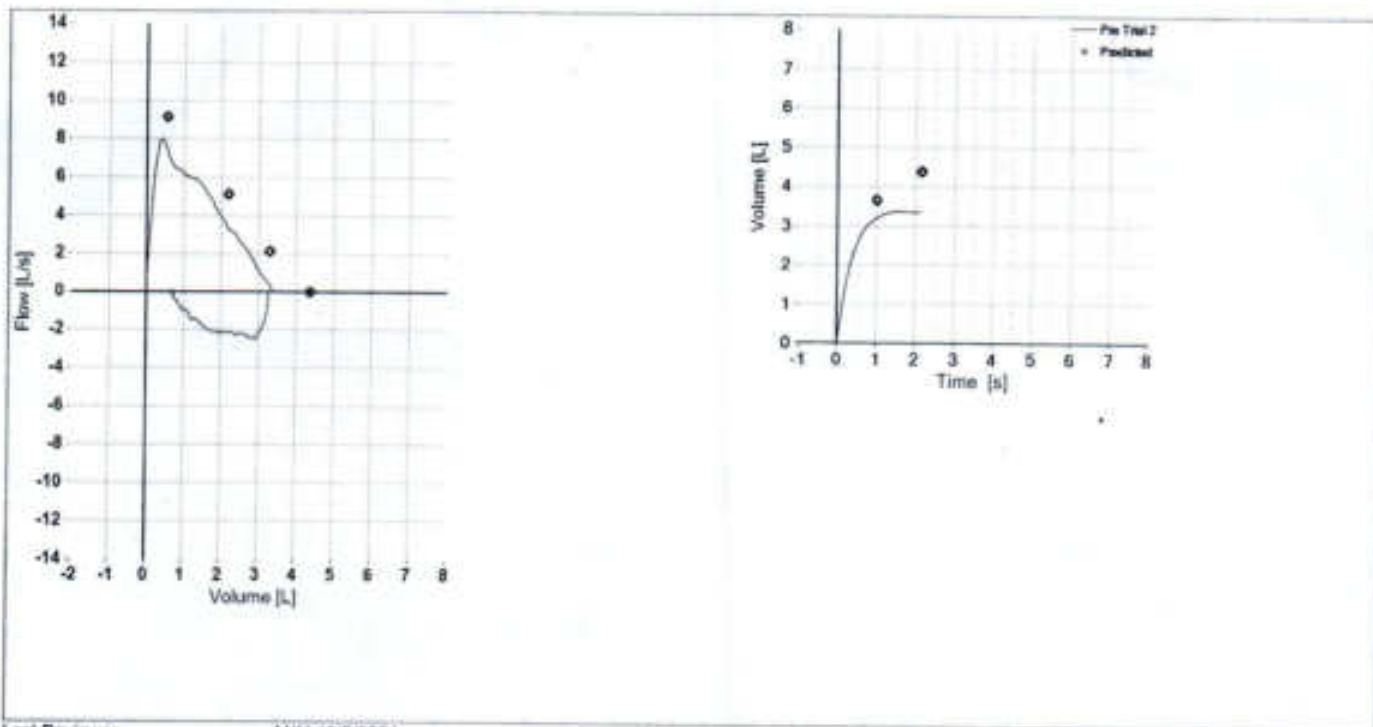

Last Reviewer

ANU 10/5/2024



**MEDICOVER**  
HOSPITALS

KURNOOL

**Dr.M.Niharika Reddy**

B.D.S M.D.S

CONSULTANT DENTIST

Ques:-  $\Rightarrow$  O/E

$\rightarrow$  class I Dental caries  $\frac{8}{876}$  ~~678~~ 78

$\rightarrow$  occlusal pit in  $\frac{8}{6}$

$\Rightarrow$  Adv restoration in  $\frac{8}{876}$  678

*AS*



**MEDICOVER**  
HOSPITALS

KURNOOL

Pt Name	PUJARI RAGHAVENDRA	Age	32Years
Bill. NO:	KUU 52410000269	Sex	MALE
Dr Name:	MEDICAL OFFICER	Date	05/10/2024

**U/S ABDOMEN & PELVIS**

**LIVER** : Enlarged in size (15.6 cm) with increased echotexture. No focal lesions seen. No intra hepatic biliary ductal dilatation.

**CBD & PV** : Normal.

**GALL BLADDER** : well distended . No gallstones. Gall Bladder wall thickness is normal.

**PANCREAS** Visualized pancreas head body normal in size with echotexture. No focal lesions. Pancreatic duct normal. No Pancreatic Calcifications.

**SPLEEN** : Normal in size(11 cm) with normal echotexture. No focal lesions.

**KIDNEYS** : Right kidney normal in size (10.9 x 4.9 cm) and position. Cortico medullary differentiation is well made out. No e/o Hydronephrosis.  
**4.5 mm calculus noted in upper pole calyx.**

Left kidney normal in size(10.3 x 5.4 cm) and position. Cortico medullary differentiation is well made out. No e/o calculus / Hydronephrosis.

**URINARY BLADDER**: Well Distended. No vesical calculus. Bladder wall thickness is normal.

**PROSTATE** : Normal in size with normal echotexture. Volume is normal . No focal lesions.

IVC, Aortic and Para aortic areas normal.  
No free fluid in the abdomen.

**IMPRESSION:**

- **Hepatomegaly with Grade - I fatty liver.**
- **Right renal calculus.**

**ADVISED:** clinical correlation and kindly discuss if necessary not for medico legal purpose.

**DR. KARTHIK ANANTHA DNB .RD**  
CONSULTANT RADIOLOGIST.

MEDICOVER HOSPITALS (A UNIT OF SAHRUDAYA HEALTH CARE PVT. LTD.)

D. No: 51/1E2, 51/1E3, 51/1E4, Near RTC Bus Stand, Kurnool - 518003, Andhra Pradesh.

Ph: 040 6833 4455



