

Dr. Vikram Ghosh
Phone No. 9820913052
Address: 112/34, ...



Name: Mr. Ritesh Address: ... Date: 26/10/24

Age: 31y Height: 69.3 cm Weight: 174 kg Sex: M DOB: 22.9

MO: 9820913052, 9820913052, 9820913052, 9820913052
SPO2: 94%

DEPARTMENT OF OPHTHALMOLOGY
OUT PATIENT ASSESSMENT RECORD

MITESH ADHAV	CONSULT DATE : 26-10-2024	DR. ASHISH PRAKASHCHANDRA
37Y(S) OM(S) 1D(S)YM	CONSULT ID : OPC2425083620	KAMBLE
MRNP2425025920	CONSULT TYPE : WALK IN	MBBS,MS, FVRS,FICO
8169139163	VISIT TYPE : NORMAL	CONSULTANT
	TRANSACTION TYPE : CASH	DEPT OPHTHALMOLOGY

VITALS

Temp : Pulse : BP (mmHg) : **spO2 :** Pain Score : Height :
 -- °F -- /min -- %RA -- /10 -- cms
Weight : BMI :
 -- kgs --

CHIEF COMPLAINTS
ROUTINE EYE CHECK UP

NOTES
GLASS PRESCRIPTION :-
DISTANCE VISION

EYE	SPH	CYL	AXIS	VISION
RIGHT EYE	00	00	00	6/6
LEFT EYE	00	00	00	6/6

NEAR ADDITION

RIGHT EYE 00 N6

LEFT EYE 00 N6

REMARK-

Prakamle
Dr. Ashish Prakashchandra Kamble
MBBS,MS, FVRS,FICO
Consultant

Printed On :26-10-2024 11:23:39

Name: Mr. Ritesh Advani Date: 26.10.24

Age: 37yrs Sex: M/F Weight: _____ kg Height: _____ Inc: BMI: _____

BP: _____ mmHg Pulse: _____ bpm RBS: _____ mg/dl

Allergy: _____

Cover 16

Restorations: 17

RP 0 076

421 scaling

CBCT to replace 076

RET + 076

B:

Vishnu



MC-6773



**KIMS-KINGSWAY
HOSPITALS**

**KIMS-KINGSWAY
HOSPITALS**

CLINICAL DIAGNOSTIC LABORATORY

DEPARTMENT OF PATHOLOGY

Patient Name : Mr. RITESH ADHAV	Age /Gender : 37 Y(s)/Male
Bill No / UMR No : BIL2425059299/MRNP2425025920	Referred By : Dr. Vimmi Goel MBBS,MD
Received Dt : 26-Oct-24 09:12 am	Report Date : 26-Oct-24 11:49 am

HAEMOGRAM

Parameter	Specimen	Results	Biological Reference	Method
Haemoglobin	Blood	14.6	13.0 - 17.0 gm%	Photometric
Haematocrit(PCV)		43.4	40.0 - 50.0 %	Calculated
RBC Count		5.25	4.5 - 5.5 Millions/cumm	Photometric
Mean Cell Volume (MCV)		83	83 - 101 fl	Calculated
Mean Cell Haemoglobin (MCH)		27.9	27 - 32 pg	Calculated
Mean Cell Haemoglobin Concentration (MCHC)		33.8	31.5 - 35.0 g/l	Calculated
RDW		14.5	11.5 - 14.0 %	Calculated
Platelet count		249	150 - 450 10 ³ /cumm	Impedance
WBC Count		5100	4000 - 11000 cells/cumm	Impedance
<u>DIFFERENTIAL COUNT</u>				
Neutrophils		44.3	50 - 70 %	Flow Cytometry/Light microscopy
Lymphocytes		47.0	20 - 40 %	Flow Cytometry/Light microscopy
Eosinophils		2.1	1 - 6 %	Flow Cytometry/Light microscopy
Monocytes		6.6	2 - 10 %	Flow Cytometry/Light microscopy
Basophils		0.0	0 - 1 %	Flow Cytometry/Light microscopy
Absolute Neutrophil Count		2259.3	2000 - 7000 /cumm	Flow Cytometry/Light microscopy
Absolute Lymphocyte Count		2397	1000 - 4800 /cumm	Calculated
Absolute Eosinophil Count		107.1	20 - 500 /cumm	Calculated
Absolute Monocyte Count		336.6	200 - 1000 /cumm	Calculated
Absolute Basophil Count		0	0 - 100 /cumm	Calculated



MC-6773



KIMS-KINGSWAY
HOSPITALS
KIMS-KINGSWAY
HOSPITALS

CLINICAL DIAGNOSTIC LABORATORY
DEPARTMENT OF PATHOLOGY

Patient Name : Mr. RITESH ADHAV
Bill No/ UMR No : BIL2425059299/MRNP2425025920
Received Dt : 26-Oct-24 09:12 am
Age / Gender : 37 Y(s)/Male
Referred By : Dr. Vimmi Goel MBBS,MD
Report Date : 26-Oct-24 11:49 am

Parameter
PERIPHERAL SMEAR

Specimen Results

Biological Reference Method

RBC
WBC
Platelets
E S R

Normochromic
Normocytic
As above
Adequate

07
0 - 15 mm/hr
*** End Of Report ***
Automated
Westergren's Method

Suggested Clinical Correlation * If neccessary, please discuss
Verified By : : 11100499
Test results related only to the item tested.
No part of the report can be reproduced without written permission of the laboratory.

Dr. GAURI HARDAS, MBBS,MD



MC-6773



KIMS-KINGSWAY
HOSPITALS

CLINICAL DIAGNOSTIC LABORATORY

DEPARTMENT OF BIOCHEMISTRY

Patient Name : Mr. RITESH ADHAV	Age /Gender : 37 Y(s)/Male
Bill No/ UMR No : BIL2425059299/MRNP2425025920	Referred By : Dr. Vimmi Goel MBBS,MD
Received Dt : 26-Oct-24 09:11 am	Report Date : 26-Oct-24 10:29 am

<u>Parameter</u>	<u>Specimen</u>	<u>Results</u>	<u>Biological Reference</u>	<u>Method</u>
Fasting Plasma Glucose	Plasma	98	< 100 mg/dl	GOD/POD, Colorimetric
GLYCOSYLATED HAEMOGLOBIN (HBA1C)		4.7		
			Non-Diabetic : <= 5.6 % Pre-Diabetic : 5.7 - 6.4 % Diabetic : >= 6.5 %	HPLC
*** End Of Report ***				

Suggested Clinical Correlation * If necessary, please discuss
 Verified By : : 11100499
 Test results related only to the item tested.
 No part of the report can be reproduced without written permission of the laboratory.

SPANV Medisearch Lifesciences Private Limited
 44, Parwana Bhawan, Kingsway, Nagpur 440 001
 Maharashtra, India
 CIN: U74999MH2018PTC303510



MC-6773



KIMS-KINGSWAY
HOSPITALS
KIMS-KINGSWAY
HOSPITALS

CLINICAL DIAGNOSTIC LABORATORY
DEPARTMENT OF BIOCHEMISTRY

Patient Name : Mr. RITESH ADHAV
Bill No/ UMR No : BIL2425059299/MRNP2425025920
Received Dt : 26-Oct-24 09:12 am
Age /Gender : 37 Y(s)/Male
Referred By : Dr. Vimmi Goel MBBS,MD
Report Date : 26-Oct-24 11:49 am

LIPID PROFILE

Parameter	Specimen	Results	Method
Total Cholesterol	Serum	115	Enzymatic(CHE/CHO/PO D)
Triglycerides		75	
HDL Cholesterol Direct		32	
LDL Cholesterol Direct		68.76	
VLDL Cholesterol		15	
Tot Chol/HDL Ratio		4	

Iniate therapeutic

CHD OR CHD risk equivalent	>100	Consider Drug therapy	LDC-C
Multiple major risk factors conferring 10 yrs CHD risk>20%	>130	>130, optional at 100-129	<100
Two or more additional major risk factors, 10 yrs CHD risk <20%	>160	10 yrs risk 10-20 % >130	<130
No additional major risk or one additional major risk factor	>190,optional at 160-189	10 yrs risk <10% >160	<160

*** End Of Report ***

Suggested Clinical Correlation * If neccessary, Please discuss
Verified By : : 11100026
Test results related only to the item tested.
No part of the report can be reproduced without written permission of the laboratory.

Dr. GAURI HARDAS, MBBS,MD

SPANV Medisearch Lifesciences Private Limited
44, Parwana Bhawan, Kingsway, Nagpur 440 001, Maharashtra, India.
Phone: +91 0712 6789100
CIN: U74999MH2018PTC303510



MC-6773



KIMS-KINGSWAY
HOSPITALS

KIMS-KINGSWAY
HOSPITALS

CLINICAL DIAGNOSTIC LABORATORY
DEPARTMENT OF BIOCHEMISTRY

Patient Name : Mr. RITESH ADHAV

Bill No/ UMR No : BIL2425059299/MRNP2425025920

Received Dt : 26-Oct-24 09:12 am

Age /Gender : 37 Y(s)/Male

Referred By : Dr. Vimmi Goel MBBS,MD

Report Date : 26-Oct-24 10:29 am

LIVER FUNCTION TEST(LFT)

Parameter	Specimen	Results	Biological Reference	Method
Total Bilirubin	Serum	0.99	0.2 - 1.3 mg/dl	
Direct Bilirubin		0.10	0.1 - 0.3 mg/dl	
Indirect Bilirubin		0.89	0.1 - 1.1 mg/dl	
Alkaline Phosphatase		65	38 - 126 U/L	
SGPT/ALT		19	10 - 40 U/L	
SGOT/AST		25	15 - 40 U/L	
Serum Total Protein		8.20	6.3 - 8.2 gm/dl	
Albumin Serum		4.79	3.5 - 5.0 gm/dl	
Globulin		3.41		Bromocresol green Dye
A/G Ratio		1.40	2.0 - 4.0 gm/dl	Binding

*** End Of Report ***

Suggested Clinical Correlation * If necessary, Please discuss

Verified By : : 11100026

Test results related only to the item tested.
No part of the report can be reproduced without written permission of the laboratory.

permitted of the laboratory.

DR. GAURI HARDAS, MBBS,MD

SPANV Medisearch Lifesciences Private Limited
44, Parwana Bhawan, Kingsway, Nagpur 440 001
Maharashtra, India. Phone +91 712 6789100

CONSULTANT PATHOLOGIST
SPANV Medisearch Lifesciences Private Limited
44, Parwana Bhawan, Kingsway, Nagpur - 440 001, Maharashtra, India.
Phone: +91 0712 6789100
CIN: U74999MH2018PTC303510



MC-8773



**KIMS-KINGSWAY
HOSPITALS**
**KIMS-KINGSWAY
HOSPITALS**

CLINICAL DIAGNOSTIC LABORATORY
DEPARTMENT OF BIOCHEMISTRY

Patient Name : Mr. RITESH ADHAV
Bill No / UMR No : BIL2425059299/MRNP2425025920
Received Dt : 26-Oct-24 09:12 am
Age /Gender : 37 Y(s)/Male
Referred By : Dr. Vimmi Goel MBBS,MD
Report Date : 26-Oct-24 10:29 am

Parameter	Specimen	Result Values	Biological Reference	Method
Blood Urea	Serum	18	19.0 - 43.0 mg/dl	
Creatinine		0.99	0.66 - 1.25 mg/dl	
GFR		100.6	>90 mL/min/1.73m square.	
Sodium		140	136 - 145 mmol/L	
Potassium		4.09	3.5 - 5.1 mmol/L	Direct ion selective electrode
*** End Of Report ***				

Suggested Clinical Correlation * If necessary, please discuss
Verified By : : 11100026
Test results related only to the item tested.
No part of the report can be reproduced without written permission of the laboratory.

DR. GAURI HARDAS, MBBS,MD

SPANV Medisearch Lifesciences Private Limited
44, Parwana Bhawan, Kingsway, Nagpur 440 001
Maharashtra, India. Phone +91 712 6789100
CONSULTANT PATHOLOGIST
SPANV Medisearch Lifesciences Private Limited
44, Parwana Bhawan, Kingsway, Nagpur - 440 001, Maharashtra, India.
Phone: +91 0712 6789100
CIN: U74999MH2018PTC303510



MC-6773



KIMS-KINGSWAY
HOSPITALS
KIMS-KINGSWAY
HOSPITALS

CLINICAL DIAGNOSTIC LABORATORY
DEPARTMENT OF BIOCHEMISTRY

Patient Name : Mr. RITESH ADHAV

Bill No/ UMR No : BIL2425059299/MRNP2425025920

Received Dt : 26-Oct-24 09:12 am

Age /Gender : 37 Y(s)/Male

Referred By : Dr. Vimmi Goel MBBS,MD

Report Date : 26-Oct-24 11:49 am

THYROID PROFILE

Parameter	Specimen	Results	Biological Reference	Method
T3	Serum	1.54	0.55 - 1.70 ng/ml	Enhanced chemiluminescence
Free T4		1.38	0.80 - 1.70 ng/dl	
TSH		1.12	0.50 - 4.80 uIU/ml	

*** End Of Report ***

Suggested Clinical Correlation * If necessary, please discuss
Verified By : : 11100026

Test results related only to the item tested.
No part of the report can be reproduced without written permission of the laboratory.

Dr. GAURI HARDAS, MBBS,MD

SPANV Medisearch Lifesciences Private Limited
44, Parwana Bhawan, Kingsway, Nagpur 440 001, Maharashtra, India.
Phone: +91 0712 6789100
CIN: U74999MH2018PTC303510

CONSULTANT PATHOLOGIST
SPANV Medisearch Lifesciences Private Limited
44, Parwana Bhawan, Kingsway, Nagpur - 440 001, Maharashtra, India.
Phone: +91 0712 6789100



MC-8773



**KIMS-KINGSWAY
HOSPITALS**

**KIMS-KINGSWAY
HOSPITALS**

**CLINICAL DIAGNOSTIC LABORATORY
DEPARTMENT OF PATHOLOGY**

Patient Name : Mr. RITESH ADHAV	Age /Gender : 37 Y(s)/Male
Bill No / UMR No : BIL2425059299/MRNP2425025920	Referred By : Dr. Vimmi Goel MBBS,MD
Received Dt : 26-Oct-24 11:00 am	Report Date : 26-Oct-24 11:49 am

USF(URINE SUGAR FASTING)

Parameter	Specimen	Result Values	Biological Reference	Method
Urine Glucose	Urine	Negative		STRIP
Comment		Fasting Urine Sugar *** End Of Report ***		

Suggested Clinical Correlation * If necessary, please discuss
 Verified By : 11101075
 Test results related only to the item tested.
 No part of the report can be reproduced without written permission of the laboratory.

Dr. GAURI HARDAS, MBBS,MD

SPANV Medisearch Lifesciences Private Limited
 44, Parwana Bhawan, Kingsway, Nagpur 440 001
 Maharashtra, India. Phone +91 712 6789100

CONSULTANT PATHOLOGIST
 SPANV Medisearch Lifesciences Private Limited
 44, Parwana Bhawan, Kingsway, Nagpur - 440 001, Maharashtra, India.
 Phone: +91 0712 6789100
 CIN: U74999MH2018PTC303510



MC-6773



**KIMS-KINGSWAY
HOSPITALS**
**KIMS-KINGSWAY
HOSPITALS**

CLINICAL DIAGNOSTIC LABORATORY
DEPARTMENT OF IMMUNO HAEMATOLGY

Patient Name : Mr. RITESH ADHAV

Bill No/ UMR No : BIL2425059299/MRNP2425025920

Received Dt : 26-Oct-24 09:12 am

Age /Gender : 37 Y(s)/Male

Referred By : Dr. Vimmi Goel MBBS,MD

Report Date : 26-Oct-24 11:49 am

BLOOD GROUPING AND RH

Parameter
BLOOD GROUP.

Specimen Results
EDTA Whole " O "
Blood &
Plasma/
Serum

Gel Card Method

Rh (D) Typing.

" Positive "(+Ve)

*** End Of Report ***

Suggested Clinical Correlation * If necessary, Please discuss
Verified By : : 11100997
Test results related only to the Item tested.
No part of the report can be reproduced without written permission of the laboratory.

Dr. GAURI HARDAS, MBBS,MD

SPANV Medisearch Lifesciences Private Limited
CONSULTANT PATHOLOGIST
44, Parwana Bhawan, Kingsway, Nagpur - 440 001, Maharashtra, India.
Phone: +91 712 6789100
CIN: U74999MH2018PTC303510

NAME OF PATIENT:	RITESH ADHAV	AGE & SEX:	37 YRS/MALE
UMR NO:	2425025920	BILL NO	2425059299-9
REF BY:	DR. VIMMI GOEL	DATE:	26-OCT-2024

X-RAY CHEST PA VIEW

Both the lung fields are clear.

Heart and Aorta are normal.

Both hilar shadows appear normal.

Diaphragm domes and CP angles are clear.

Bony cage is normal.

IMPRESSION -

- No pleuro-parenchymal abnormality seen.



DR. RUTUJA RANGREJ
MBBS MD.
CONSULTANT RADIOLOGIST

NAME OF PATIENT:	RITESH ADHAV	AGE & SEX:	37 YRS/MALE
UMR NO:	2425025920	BILL NO	2425059299-9
REF BY:	DR. VIMMI GOEL	DATE:	26-OCT-2024

USG WHOLE ABDOMEN

LIVER is normal in size (span 13 cm), shape and echotexture.
No evidence of any focal lesion seen. Intrahepatic biliary radicals are not dilated.

PORTAL VEIN and CBD are normal in course and caliber.

GALL BLADDER is physiologically distended. No sludge or calculus seen.
Wall thickness is within normal limits.

Visualized head and body of PANCREAS is normal in shape, size and echotexture.
SPLEEN is normal in size (span 11 cm) shape and echotexture.

Right kidney measures 9.3 x 4.8 cm. Left kidney measures 10 x 4 cm.
Both KIDNEYS are normal in shape, size and echotexture. No focal lesion seen.
No evidence of calculus or hydronephrosis seen.
URETERS are not dilated.

URINARY BLADDER is partially distended. No calculus or mass lesion seen.
Prostate is normal in size, shape and echotexture.

There is no free fluid or abdominal lymphadenopathy seen.

IMPRESSION:

- No significant visceral abnormality seen.
Suggest clinical correlation.



DR. RUTUJA RANGREJ
MBBS MD.
CONSULTANT RADIOLOGIST

Rate 80 . Sinus rhythm.....normal P axis, V-rate 50- 99
 . RSR' in V1 or V2, right VCD or RVH.....QRS area positive & R' V1/V2
 PR 158 . Baseline wander in lead(s) V3,V4
 QRSD 80
 QT 358
 QTc 413

--AXIS--

P 60
 QRS 56
 T 53

- OTHERWISE NORMAL ECG -

12 Lead; Standard Placement

Unconfirmed Diagnosis

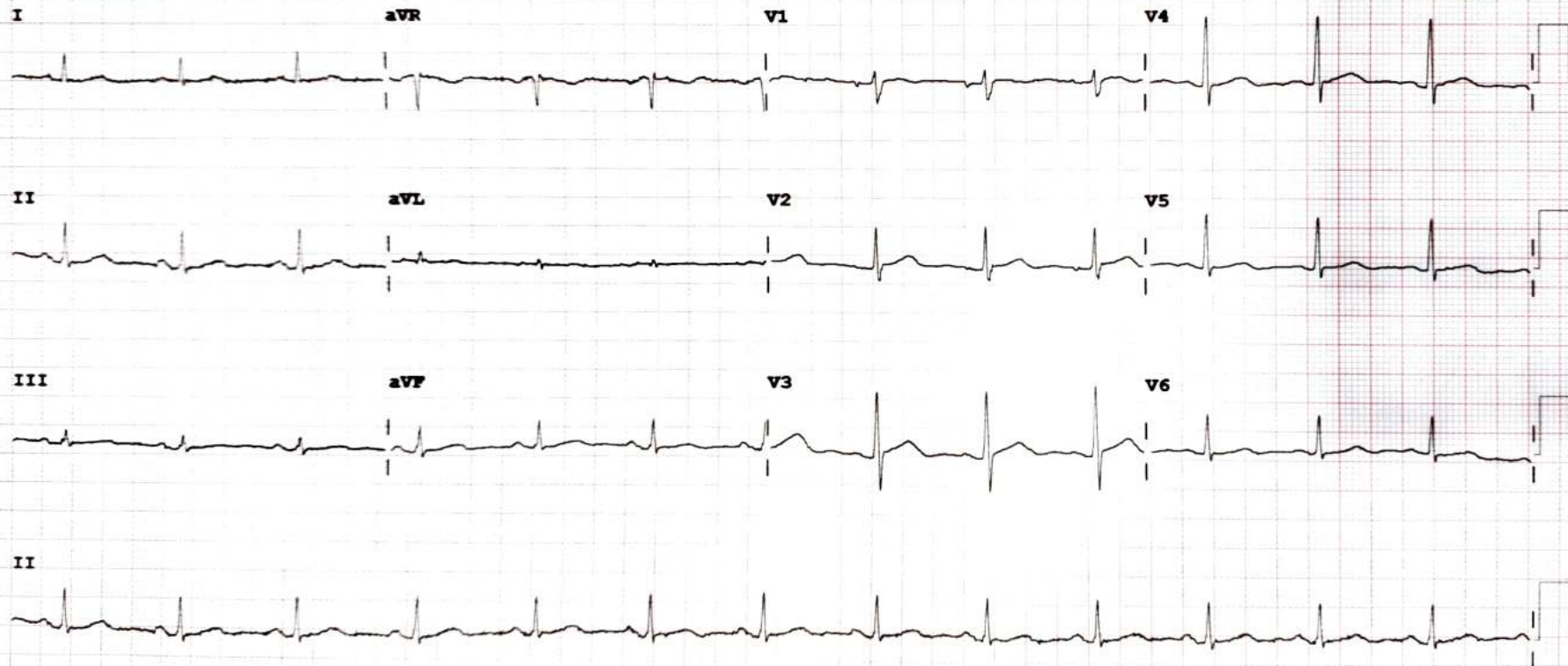

Device:

Speed: 25 mm/sec

Limb: 10 mm/mV

Chest: 10.0 mm/mV

F 50~ 0.50-150 Hz W

100B CL

P?