



# Aravali Hospital

332, Ambamata Scheme, Udaipur - 313 004  
T: 91 294 2430222, 2431222  
email : aravalihospital@yahoo.com



गुणवत्ता पूर्ण चिकित्सा सेवाओं के लिये  
भारत सरकार की  
क्वालिटी काउंसिल ऑफ इण्डिया (QCI-NABH)  
द्वारा प्रमाणित

## TO WHOM SO EVER IT MAY CONCERN

This is to certify **MR. VIRENDRA SINGH** aged 47 years male has undergone his physical check- up and routine blood test. He has no physical illness detected. He is physically fit.

### Vitals:-

Pulse	:	78 per minute
BP	:	130/80 mmHg
Height	:	173 cms.
Weight	:	62 Kgs.
BMI	:	20.7
Medical history	:	K/C HTN FROM 3 YEARS ON RG. RX.
Surgical History	:	O/C HERNIA IN 2007

### Clinical Findings: -

Per Abdomen	:	NAD
CVS/CNS	:	NAD
Lungs	:	Clear
Skin	:	NAD
Vision	:	Normal 6/9, 6/9
Color Vision	:	Normal
Dental	:	NAD

  
(Dr. Sangeeta Gupta)  
Reg. No. 018332 (RMC)

Dated: 16/08/2024



Helpline : 9352 108 108

www.aravalihospital.in

 भारत सरकार  
 Government of India



 विरेन्द्र सिंह  
 Virendra Singh  
 जन्म वर्ष / Year of Birth : 1977  
 पुरुष / Male



5627 9435 0539

आधार - आम आदमी का अधिकार



*Vsingh*

 भारतीय विशिष्ट पहचान प्राधिकरण  
 Unique Identification Authority of India

पता:  
 S/O: हेम सिंह, 22, रावतपुरा, 100  
 फीट मार्ग के पास, यूनिवर्सिटी रोड,  
 गिरवा, उदयपुर शास्त्री सिकर्न, उदयपुर,  
 गिरवा, राजस्थान, 313001

Address:  
 S/O: Hem Singh, 22, rawalpura,  
 near 100 feet road, university  
 road, Girwa, Udaipur Shastri  
 Circle, Udaipur, Girwa, Rajasthan,  
 313001

5627 9435 0539

 1800 300 1347  
 help@uidai.gov.in  
 www.uidai.gov.in



# Aravali Hospital

332, Ambamata Scheme, Udaipur - 313 004  
T: 91 294 2430222, 2431222  
email : aravalihospital@yahoo.com



गुणवत्ता पूर्ण चिकित्सा सेवाओं के लिये  
भारत सरकार की  
क्वालिटी काउंसिल ऑफ इण्डिया (QCI-NABH)  
द्वारा प्रमाणित

Name Mr. VIRENDRA SINGH 10852

Visit Date & Time 16/08/2024 10:04:39

PATIENT ID APL 11244764

Sample Accepted : 16/08/2024 14:29:20

Age 47 Yrs Sex Male

Test Authenticated at : 17/08/2024 16:05:10

Ref. By



## HAEMATOLOGY

Test Name	Value	Status	Unit	Biological Ref Interval
<b>HAEMOGLOBIN (HB)</b>	15.0		gm %	11.0 - 16.0
RBC Count	5.28		X10 <sup>6</sup> /UL	3.50 - 5.50
PCV	43.1		%	36.0 - 48.0
MEAN CORP. VOLUME (MCV)	81.6		fL	80.0 - 99.0
MEAN CORP. HB (MCH)	28.4		pg	27.0 - 32.0
MEAN CORP. HB CON. (MCHC)	34.7		g/dL	32.0 - 36.0
RDW-CV	12.7		%	11.0 - 16.0
RDW-SD	39.6		fl	35.0 - 56.0
<b>TLC Count</b>	6.11		/cmm	4.00 - 11.00
<b>Differential Leucocyte Count (DLC)</b>				
POLYMORPH	53		%	45 - 75
LYMPHOCYTE	36		%	20 - 45
EOSINOPHIL	04		%	01 - 06
MONOCYTE	07		%	01 - 10
BASOPHIL	00		%	00 - 01
<b>TOTAL PLATELET COUNT</b>	245		x10 <sup>3</sup> /uL	150 - 450
MPV	9.8			7.4 - 10.4
PDW	13.6		%	10.0 - 17.0
PCT	0.2		%	0.1 - 0.3
P-LCR	28.4		%	11.0 - 45.0
P-LCC	69.0			30.0 - 90.0

**DR. NARENDRA MOGRA**  
RMC NO5394

Helpline : 9352 108 108

www.aravalihospital.in





# Aravali Hospital

332, Ambamata Scheme, Udaipur - 313 004  
T: 91 294 2430222, 2431222  
email : aravalihospital@yahoo.com



गुणवत्ता पूर्ण चिकित्सा सेवाओं के लिये  
भारत सरकार की  
क्वालिटी काउंसिल ऑफ इण्डिया (QCI-NABH)  
द्वारा प्रमाणित

Name <b>Mr. VIRENDRA SINGH 10852</b>	Visit Date & Time 16/08/2024 10:04:39	PATIENT ID <b>APL 11244764</b>
Age 47 Yrs Sex Male	Sample Accepted : 16/08/2024 14:29:20	Ref. By
	Test Authenticated at : 17/08/2024 16:05:10	



## HAEMATOLOGY

Test Name	Value	Status	Unit	Biological Ref Interval
ESR	6		mm/1st hr.	0 - 20
Blood Group (ABORH)	"A"	NEGATIVE		

**DR. NARENDRA MOGRA**  
RMC NO5394

Helpline : 9352 108 108

[www.aravalihospital.in](http://www.aravalihospital.in)







# Aravali Hospital

332, Ambamata Scheme, Udaipur - 313 004  
T: 91 294 2430222, 2431222  
email : aravalihospital@yahoo.com



गुणवत्ता पूर्ण चिकित्सा सेवाओं के लिये  
भारत सरकार की  
क्वालिटी काउंसिल ऑफ इण्डिया (QCI-NABH)  
द्वारा प्रमाणित

Name Mr. VIRENDRA SINGH 10852	Visit Date & Time 16/08/2024 10:04:39	PATIENT ID APL 11244764
Age 47 Yrs Sex Male	Sample Accepted : 16/08/2024 14:29:20	Ref. By
	Test Authenticated at : 17/08/2024 16:05:10	



## BIOCHEMISTRY

Test Name	Value	Status	Unit	Biological Ref Interval
BILIRUBIN-TOTAL	1.14		mg/dl	0.20 - 1.20
BILIRUBIN-DIRECT	0.25		mg/dl	0.00 - 0.25
BILIRUBIN-INDIRECT	0.89	H	mg/dl	0.10 - 0.40
BLOOD SUGAR (FASTING)	86.3		mg/dl	60.0 - 110.0
CREATININE	1.07		mg/dl	0.50 - 1.30
BUN	10.11		mg/dl	7.00 - 22.00
SGPT-ALT	22.88		U/L	0.00 - 45.00

DR. NARENDRA MOGRA  
RMC NO5394

Helpline : 9352 108 108

www.aravalihospital.in





# Aravali Hospital

332, Ambamata Scheme, Udaipur - 313 004  
T: 91 294 2430222, 2431222  
email : aravalihospital@yahoo.com



गुणवत्ता पूर्ण चिकित्सा सेवाओं के लिये  
भारत सरकार की  
क्वालिटी काउंसिल ऑफ इण्डिया (QCI-NABH)  
द्वारा प्रमाणित

Name <b>Mr. VIRENDRA SINGH 10852</b>	Visit Date & Time 16/08/2024 10:04:39	PATIENT ID <b>APL 11244764</b>
Age 47 Yrs Sex Male	Sample Accepted : 16/08/2024 14:29:20	Ref. By
	Test Authenticated at : 17/08/2024 16:05:10	



## CLINICAL PATHOLOGY

Test Name	Value	Status	Unit	Biological Ref Interval
-----------	-------	--------	------	-------------------------

### URINE EXAMINATION

#### PHYSICAL EXAMINATION

QUANTITY	20
COLOUR	PALE YELLOW
SPECIFIC GRAVITY	QNS
APPEARANCE	CLEAR
DEPOSITS	NIL
PH	ACIDIC

#### CHEMICAL EXAMINATION

ALBUMIN	NIL
SUGAR	NIL

#### MICROSCOPY EXAMINATION

EPITHELIAL CELLS	1-2	/HPF
PUS CELLS	OCCASIONAL	/HPF
RBC'S	NIL	/HPF
CASTS	ABSENT	
CRYSTALS	ABSENT	
BACTERIA	NIL	
YEAST CELLS	NIL	
TRICHOMONAS VAGINALIS	NIL	
SPERMATOZOA	NIL	
OTHERS	NIL	

**DR. NARENDRA MOGRA** End of Report \*\*\*  
RMC NO5394  
**DR. HUSSAIN ALI RANGWALA** Helpline : 9352 108 108





# Aravali Hospital

332, Ambamata Scheme, Udaipur - 313 004  
T: 91 294 2430222, 2431222  
email : aravalihospital@yahoo.com



गुणवत्ता पुर्ण चिकित्सा सेवाओं के लिये  
भारत सरकार की  
क्वालिटी काउंसिल ऑफ इण्डिया (QCI-NABH)  
द्वारा प्रमाणित

Ref No.	Date : 16-08-2024		
Patient's Name :	MR. VIRENDRA SINGH	Age: 47 yrs	Sex: M
Ref. By :			

## X-RAY EXAMINATION REPORT

Part X-Rayed : CHEST PA View

Contrast Medium Used : None

Report :

- ❖ The lungs on either side show equal translucency and show normal vasculature.
- ❖ No focal lung parenchymal or interstitial lesion is seen.
- ❖ No evidence of any infiltration is seen.
- ❖ The hilar shadows are normal in size, shape and position.
- ❖ The pleural cavities are clear.
- ❖ The domes of the diaphragm are smooth.
- ❖ The cardiac size is normal.

Impression:

❖ **NO CARDIO PULMINARY ABNORMALITY IS SEEN.**

RADIOLOGIST

Note: This report is not valid for medico legal purpose.  
Every report needs to be correlated and interpreted clinically.



Helpline : 9352 108 108

www.aravalihospital.in

Male

Rate 66 . Age not entered, assumed to be 50 years old for purpose of ECG interpretation  
Sinus rhythm.....normal P axis, V-rate 50- 99

PR 153  
QRSD 88  
QT 388  
QTc 407

--AXIS--  
P 54  
QRS 59  
T 39

TWANI B

- NORMAL ECG -

Unconfirmed Diagnosis

12 Lead; Standard Placement

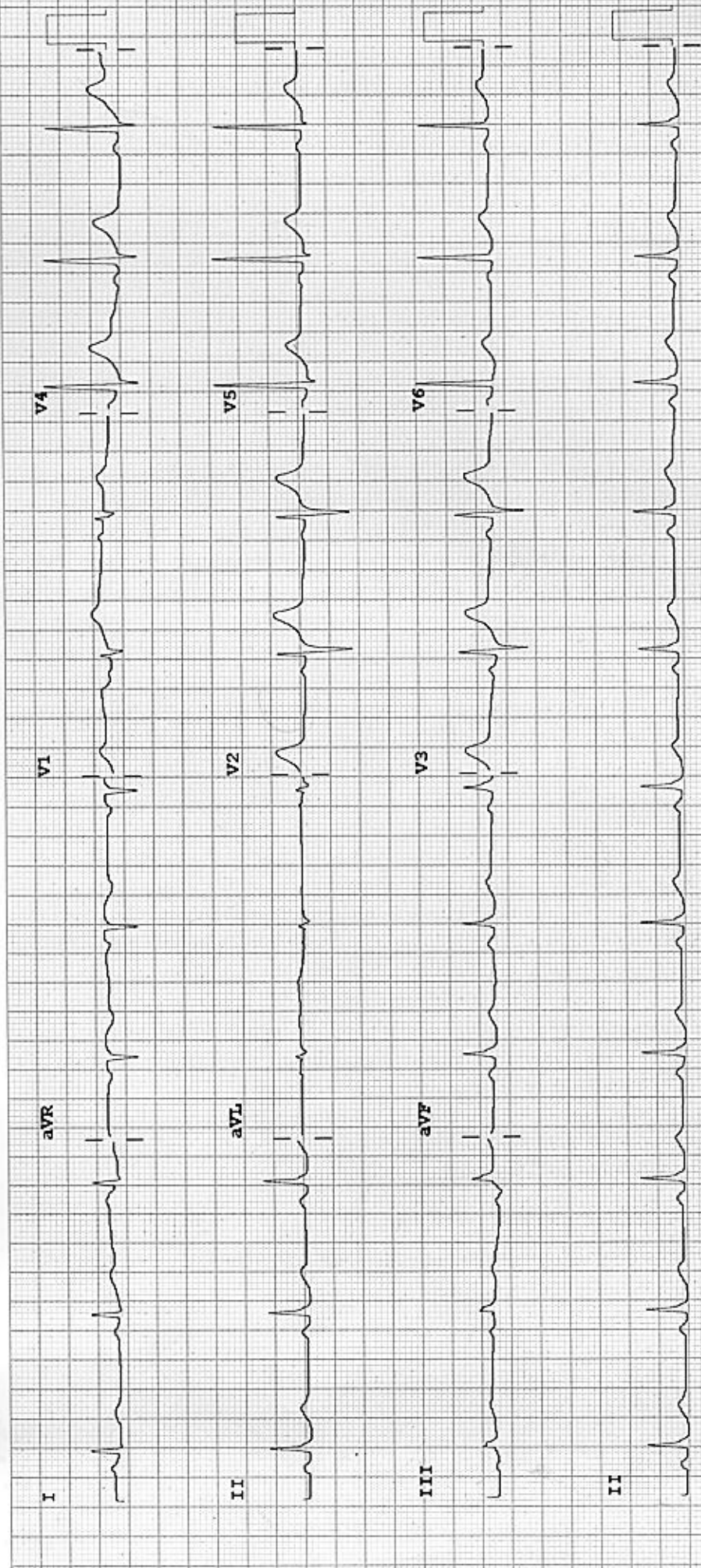

Device: F 60~ 0.15-100 Hz 100B CL P?

Speed: 25 mm/sec Limb: 10 mm/mV Chest: 10.0 mm/mV



CM

R

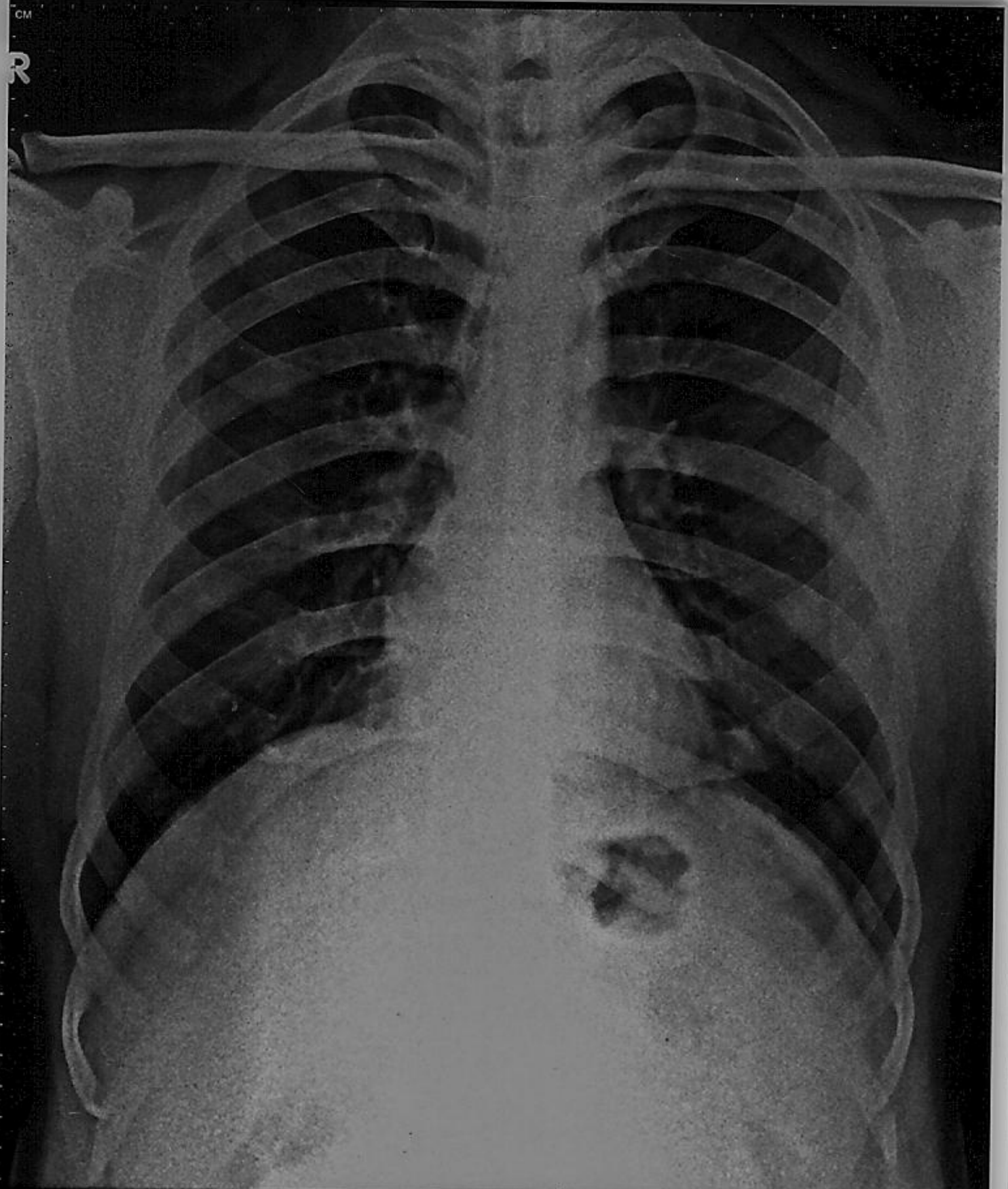

MR. VIRENDRA SINGH 47YRS MEDIWHEEL M CHEST PA 16  
ARAVALI HOSPITAL, 332 AMBAMATA SCHEME UDAIPUR