



ભારત સરકાર

Government of India



યોગિની અંકિતકુમાર પટેલ

Yogini Ankitkumar Patel

જન્મ તારીખ / DOB : 18/08/1991

સ્ત્રી / Female

Issue Date : 14/09/2013

9386 7723 9349

મારો આધાર. મારી ઓળખ



ભારતીય વિશિષ્ટ ઓળખ પ્રાધિકરણ

Unique Identification Authority of India



સરનામું: 52, વાત્સલ્ય બંગ્લો, આંતલીયા સર્કલ
પાસે, અંટાલીયા, નવસારી, ગુજરાત, 396325

Address: 52, vatsalya bunglows, near
antاليا circle, Antaliya (ct), Navsari,
Gujarat, 396325



9386 7723 9349



1947



help@uidai.gov.in



www.uidai.gov.in

Print Date : 23/11/2020



बैंक ऑफ़ बड़ौदा
Bank of Baroda

नाम
Name

अंकित अ. पटेल
ANKIT N. PATEL

कर्मचारी कूट क्र.

E.C. No. 111253



जारीकर्ता प्राधिकारी
Issuing Authority

धारक के हस्ताक्षर
Signature of Holder



(Regd. No. E / 1390 / Navsari)

YASHFEEN CARDIAC HOSPITAL™

MANAGED BY :- YASHFEEN FOUNDATION

VIRAVAL, NAVSARI. 396 445. PHONE : (H) (02637) 235725

Website : www.yashfeenhospital.in E-mail : info@yashfeenhospital.in

(Stationary For Report Only)

2D ECHO CARDIOGRAPHY COLOUR DOPPLER REPORT

Patient Name & No	: YOGINI PATEL CH23048010	Age/Sex	UHID :	:
Doctor	: Mohil Nagad	33/ F	No:	: 7075
Referred By	:		Date:	: 24/02/2024

M-Mode findings

LVIDd : 32mm
 LVIDs : 22mm
 IVSd : 10mm
 PWd : 09mm
 EF : 60%
 Aorta : 20mm
 LA : 26mm

2D Imaging

Aortic Valve : Trileaflet, Normal
 Mitral Valve : Thin, Pliable, Normal Mobility, Normal function
 Tricuspid Valve : Normal, RVSP: + RAP
 Pulmonary Valve : Normal

=> : All cardiac chambers are normal sized.
 => : All cardiac valves are normal.
 => : No regional wall motion abnormality.
 => : Normal LV systolic function.
 => : Normal LV diastolic function.
 => : IAS/IVS intact.
 => : No obvious clots/ vegetations/ or effusion.
 => : IVC Normal size.

Doppler Findings

=> : No MS/MR, No TS/TR, No AS/AR & No PS/PR
 Mitral inflow Pattern : E > A
 Tissue Doppler Findings : E' > A'

Impression : Normal LVEF:60%



Report Prepared By

DR. MOHIL NAGAD
 M.D. Medicine, D.M. Cardiology
 Senior Consultant-Interventional Cardiology
 Report Checked By
 Reg. No. Mohil Sheik
 YASHFEEN CARDIAC HOSPITAL NAVSARI
 Non-Invasive Cardiologist

Designed By : Sarita Infotech Pvt. Ltd., Navsari

YASHFEEN IMAGING & RADIOLOGY DEPARTMENT

MANAGED BY :- YASHFEEN FOUNDATION

VIRAVAL, NAVSARI. 396 445. PHONE : (H) (02637) 235725

Website : www.yashfeenhospital.in E-mail : info@yashfeenhospital.in

Name	YOGINI PATEL	Age	33Y/F
Ref by Dr	SELF	Date	24/02/2024

USG ABDOMEN & PELVIS (SCREENING)(TVS)

Liver appears normal in size & shape with normal echopattern.
No e/o focal or diffuse lesion. IHBR appear normal.
PV and CBD appear normal.

Gall bladder appears distended & normal in shape & size. No e/o calculus or mass seen.
Walls appear normal.

Pancreas appears normal in size and echogenicity. No e/o focal or diffuse lesion.

Spleen appears normal in size and shows normal echopattern. No e/o focal lesion.

Both Kidneys appear normal in size and echopattern. CM Differentiation is preserved.
No e/o calculus or hydronephrosis on either side.
Perirenal spaces appear normal on either side.
Suprarenal regions appear normal on either side. No e/o mass lesion.

Bladder is empty (due to non-compliance of patient). Adv: Follow up USG with normally distended bladder.

Uterus appears anteverted, normal in size & shows normal echopattern.
Endometrial cavity is empty. ET- 5 mm. No e/o focal or diffuse mass lesion.
Both ovaries appear normal in size & echopattern.
No e/o adnexal mass on either side.

RIF region appears normal.

No e/o ascites.

IMPRESSION:

No significant abnormality detected.



Dr. DHARMESH DESAI

(M.D. Radiology)

Dr. Dharmesh Desai

Reg. No. G - 45284

YASHFEEN GROUP OF HOSPITAL

Please contact immediately for any typographical error.

This is only professional opinion, not a final diagnosis. Kindly correlate clinically. Not valid for medicolegal purpose.



YASHFEEN CARDIAC HOSPITAL™

At. & Po. Viraval, Navsari. 396 445. Phone (H) (02637) 235725

Website : www.yashfeenhospital.in E-mail : info@yashfeenhospital.in

(For Laboratory Reports Only)



Patient Name : YOGINI PATEL

Age : 33 Years Sex : F

Ref By Dr. : -

Area : Navsari Date : 24/02/2024

Sample Time : 24/02/2024 10:09 No : 29

Time : 1:41PM

HAEMOGRAM

Test	Findings	UOM	Normal Range
HAEMOGLOBIN	12.4	gm/dl	M-13.5-17.0 gm/dl F-11.5-15.5 gm/dl
HAEMOGRAM			
RED BLOOD CELL	6.04	10 ⁶ /μL	3.76-5.70
TOTAL LEUCOCYTE COUNT	8900	cells/cumm	4,000-11,000cells/cumm
Differential Count			
Neutrophil	68	%	40-75 %
Lymphocytes	25	%	20-40 %
Eosinophil	2	%	01-06 %
Monocytes	5	%	02-10 %
Basophils	0	%	00-00 %
PLATELET COUNT	328000	lacs/cumm	1.5-5.5 Lacs/cumm
RBC INDICES			
P.C.V.	37.2	%	Male-40-56%, Female-37-47%
M.C.V.	61.6	cu/microns	76.0-94.0
M.C.H.	20.4	pg	27.0-30.0
M.C.H.C.	33.2	-	30.0-35.0
BLOOD GROUP	" O "	-	-
RH FACTOR	POSITIVE	-	-
E.S.R.(1 hour)	25	mm/hr.	Male-5-10 mm/hr, Female-5-20 mm/hr

Remarks

Designed By : Sarita Infotech Pvt. Ltd., Navsari

Dr. PIYUSH B. CHAUDHARI

M.D. Medicine

Reg. No. G-21518

Yashfeen Cardiac Hospital

signature

Technician

Thanks for Reference



YASHFEEN CARDIAC HOSPITAL™

At. & Po. Viraval, Navsari. 396 445. Phone (H) (02637) 235725

Website : www.yashfeenhospital.in E-mail : info@yashfeenhospital.in
(For Laboratory Reports Only)



Patient Name : YOGINI PATEL

Ref By Dr. : -

Sample Time : 24/02/2024 10:09 No : 29

Age : 33 Years Sex : F

Area : Navsari Date : 24/02/2024

Time : 1:41PM

HAEMOGLOBIN A1 C ESTIMATION

Test	Findings	UOM	Normal Range
Hb A1C	5.3	%	>8 :Action Suggested, 7-8 :Good Control, <7 :Goal, 6-7 :Near Normal Glycemia, <6 :Non-diabetic Level
Technique METHOD - HPLC		-	
Mean Blood Glucose	106.6	mg/dL	



Dr. PIYUSH B. CHAUDHARI
M.D. Medicine
Reg. No. G-21518

Remarks

Designed By : Sarita Infotech Pvt. Ltd., Navsari

Yashfeen Cardiac Hospital

Hiroe
signature

Technician

Thanks for Reference



YASHFEEN CARDIAC HOSPITAL™

At. & Po. Viraval, Navsari. 396 445. Phone (H) (02637) 235725

Website : www.yashfeenhospital.in E-mail : info@yashfeenhospital.in

(For Laboratory Reports Only)



Patient Name : YOGINI PATEL

Ref By Dr. : -

Sample Time : 24/02/2024 10:09 No : 29

Age : 33 Years Sex : F

Area : Navsari Date : 24/02/2024

Time : 1:41PM

LIPID PROFILE TEST REPORT

Test	Findings	UOM	Normal Range
S.CHOLESTEROL	131.0	mg/dL	<200:Desirable, 200-239:Borderline High, >=240:High
HDL CHOLESTEROL	57.3	mg/dL	<40:Low(High Risk), >=60:High(Low Risk)
LDL CHOLESTEROL	80.5	mg/dL	<100.0: Optimal, 100.0-129.0: Nearoptimal/ Aboveoptimal, 130.0-159.0:Borderline High, 160.0-189.0:High, >=190.0:Very High
VLDL CHOLESTEROL	14.2	mg/dL	Upto 40.0 mg/dL
S.TRIGLYCERIDES	71.0	mg/dL	<150.0:Normal, 150.0-199.0:Borderline high, 200.0-499.0:High, >=500.0:Very High
CHOL/ HDL RATIO	2.3	mg/dL	LESS THAN 5.0
LDL/ HDL RATIO	1.4	mg/dL	LESS THAN 5.0
REMARK	-	-	



Dr. PIYUSH B. CHAUDHARY
M.D. Medicine
Reg. No. G-21518

Remarks

Designed By : Sarita Infotech Pvt. Ltd., Navsari

Yashfeen Cardiac Hospital

Thanks for Reference

Signature
Technician



YASHFEEN CARDIAC HOSPITAL™

At. & Po. Viraval, Navsari. 396 445. Phone (H) (02637) 235725

Website : www.yashfeenhospital.in E-mail : info@yashfeenhospital.in

(For Laboratory Reports Only)



Patient Name : YOGINI PATEL

Ref By Dr. : -

Sample Time : 24/02/2024 10:09 No : 29

Age : 33 Years Sex : F

Area : Navsari Date : 24/02/2024

Time : 1:41PM

LIVER FUNCTION TEST REPORT

Test	Findings	UOM	Normal Range
TOTAL BILIRUBIN	0.5	mg/dL	0-1.0 mg/dL
DIRECT BILIRUBIN	0.2	mg/dL	0-0.8 mg/dL
INDIRECT BILIRUBIN	0.3	mg/dL	0-0.2 mg/dL
SGPT	12.1	U/L	Below 40.0 U/L
S.ALKALINE PHOSPHATASE	123.9	U/L	Child-170.0-515.0 U/L, Adults-37.0-147.0 U/L
TOTAL PROTEIN	7.8	g/dl	6.0-8.0 g/dl
ALBUMIN	4.7	g/dl	3.0-5.0 g/dl
GLOBULIN	3.1	g/dl	3.0-3.5 g/dl
A/G	1.6	g/dl	
SGOT	11.7	U/L	Below 40.0 U/L



Dr. PIYUSH B. CHAUDHARI
M.D. Medicine
Reg. No. G-21518

Remarks

Designed By : Sarita Infotech Pvt. Ltd., Navsari

Yashfeen Cardiac Hospital

Signature

Technician

Thanks for Reference



YASHFEEN CARDIAC HOSPITAL™

At. & Po. Viraval, Navsari. 396 445. Phone (H) (02637) 235725

Website : www.yashfeenhospital.in E-mail : info@yashfeenhospital.in
(For Laboratory Reports Only)



Patient Name : YOGINI PATEL

Ref By Dr. : -

Sample Time : 24/02/2024 10:10 No : 29

Age : 33 Years Sex : F

Area : Navsari Date : 24/02/2024

Time : 1:42PM

BIOCHEMICAL TEST REPORT

Test	Findings	UOM	Normal Range
S.CREATININE	0.5	mg/dL	Male-0.9-1.4 mg/dL, Female-0.8-1.2 mg/dL
S.URIC ACID	3.9	mg/dL	Male:3.5-7.2 mg/dL, Female:2.6-6.0 mg/dL
BLOOD UREA NITROGEN	6.1	mg/dL	4.7-23.0 mg/dL



Dr. PIYUSH B. CHAUDHARI
M. D. Medicine
Reg. No. G-21518

Remarks

Designed By : Sarita Infotech Pvt. Ltd., Navsari

Yashfeen Cardiac Hospital

Signature

Technician

Thanks for Reference



YASHFEEN CARDIAC HOSPITAL™

At. & Po. Viraval, Navsari. 396 445. Phone (H) (02637) 235725

Website : www.yashfeenhospital.in E-mail : info@yashfeenhospital.in

(For Laboratory Reports Only)



Patient Name : YOGINI PATEL

Ref By Dr. : -

Sample Time : 24/02/2024 10:10 No : 29

Age : 33 Years Sex : F

Area : Navsari Date : 24/02/2024

Time : 1:42PM

BLOOD SUGAR TEST REPORT

Test	Findings	UOM	Normal Range
FASTING BLOOD SUGAR	97.6	mg/dL	70-110 mg/dL
FASTING URINE SUGAR	NIL	-	NIL
POSTPANDRIAL BLOOD SUGAR	92.0	mg/dL	70-140 mg/dL
POSTPANDRIAL URINE SUGAR	NIL	-	NIL



Dr. PIYUSH B. CHAUDHARI
M.D. Medicine
Reg. No. G-21513

Remarks

Designed By : Sarita Infotech Pvt. Ltd., Navsari

Yashfeen Cardiac Hospital

Signature
Technician

Thanks for Reference



YASHFEEN CARDIAC HOSPITAL™

At. & Po. Viraval, Navsari. 396 445. Phone (H) (02637) 235725

Website : www.yashfeenhospital.in E-mail : info@yashfeenhospital.in

(For Laboratory Reports Only)



Patient Name : YOGINI PATEL

Ref By Dr. : -

Age : 33 Years Sex : F

Sample Time : 24/02/2024 10:10 No : 29

Area : Navsari Date : 24/02/2024

Time : 1:42PM

THYROID FUNCTION TEST REPORT

Test	Findings	UOM	Normal Range
T3 (TRIODOTHYRONINE)	1.62	ng/ml	Newborns:0.73-2.88, 6 Days-3 Months:0.80-2.75, 4-12Months:0.86-2.65, 1-6 Years:0.92-2.48, 7-11 Years:0.93-2.31, 12-20Years:0.91-2.18, Adults:0.80-2.00
T4(THYROXINE)	9.32	µg/dl	Newborns:5.04-18.5, 6 Days-3 Months:5.41-17.0, 4-12 Months:5.67-16.0, 1-6 Years:5.95-14.7, 7-11 Years:5.99-13.8, 12-20 Years:5.91-13.2, Adults:5.10-14.1
TSH	2.36	µIU/ml	Newborns:0.70-15.2, 6 Days-3 Months:0.72-11.0, 4-12 Months:0.73-8.35, 1-6 Years:0.70-5.97, 7-11 Years:0.60-4.84, 12-20 Years:0.51-4.30, Adults:0.27-4.20

TECHNIQUE

ELECTROCHEMILUMINESCENCE



Dr. PIYUSH B. CHAUDHARI
M.D. Medicine
Reg. No. G-21513

Remarks

Designed By : Sarita Infotech Pvt. Ltd., Navsari

Yashfeen Cardiac Hospital

Signature

Technician

Thanks for Reference



YASHFEEN CARDIAC HOSPITAL™

At. & Po. Viraval, Navsari. 396 445. Phone (H) (02637) 235725

Website : www.yashfeenhospital.in E-mail : info@yashfeenhospital.in
(For Laboratory Reports Only)



Patient Name : YOGINI PATEL

Age : 33 Years Sex : F

Ref By Dr. : -

Area : Navsari

Date : 24/02/2024

Sample Time : 24/02/2024 10:10 No : 29

Time : 1:42PM

ROUTINE URINE ANALYSIS

Test	Findings	UOM	Normal Range
<u>PHYSICAL EXAMINATION</u>			
Quantity	-	-	
Colour	YELLOW	-	
Appearance	CLEAR	-	
Reaction	ACIDIC	-	
Sp. Gravity	1.015	-	
<u>CHEMICAL EXAMINATION</u>			
U.Albumin	NIL	-	
Sugar	NIL	-	
Acetone	NIL	-	
Bile Salt	NIL	-	
Bile Pigment	NIL	-	
Occult Blood	NIL	-	
<u>MICROSCOPIC EXAMINATION</u>			
Pus Cells	1-2	/hpf	
Epithelial cells	1-2	/hpf	
Red cells	ABSENT	/hpf	
Casts	-	/hpf	
Crystals	-	/hpf	
Others	-	/hpf	



Dr. PIYUSH B. CHAUDHARI
M.D. Medicine
Reg. No. G-21513

Remarks

Designed By : Sarita Infotech Pvt. Ltd., Navsari

Yashfeen Cardiac Hospital

Signature
Signature

Technician

Thanks for Reference



YASHFEEN CARDIAC HOSPITAL™

At. & Po. Viraval, Navsari. 396 445. Phone (H) (02637) 235725

Website : www.yashfeenhospital.in E-mail : info@yashfeenhospital.in
(For Laboratory Reports Only)

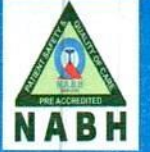

Patient Name : YOGINI PATEL

Ref By Dr. : -

Sample Time : 24/02/2024 10:10 No : 29

Age : 33 Years Sex : F

Area : Navsari Date : 24/02/2024

Time : 1:44PM

GGT TEST REPORT

Test	Findings	UOM	Normal Range
SERUM GGT	36	U/L	10.0-71.0 U/L

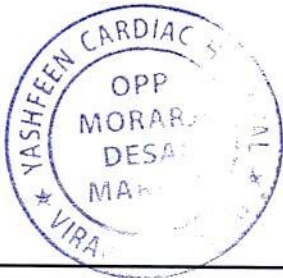

Dr. PIYUSH B. CHAUDHARI
M.D. Medicine
Reg. No. G-21513

Remarks

Designed By : Sarita Infotech Pvt. Ltd., Navsari

Yashfeen Cardiac Hospital

Signature

Technician

Thanks for Reference

24-02-2024 13:25:16

YOGINI,
ID:
DOB:
33 Years ,,
Female ,Unknown
Med.:
Location:
Referring Physician:
Notes:

Vent. Rate: 116 BPM
PR int: 112 ms
QRS dur: 72 ms
QT/QTc: 301/370 ms
P-R-T axes: 80 80 42
Avg. RR: 513 ms
QTcB: 420 ms
QTcF: 376 ms

SINUS TACHYCARDIA WITH SHORT PR INTERVAL
MINIMAL ST DEPRESSION
ABNORMAL RHYTHM ECG

UNCONFIRMED REPORT
Reviewed by:

Signed by:
Date:

Dr. Piyush B. Chaudhari
Dr. PIYUSH B. CHAUDHARI
M.D. Medicine
Reg. No. G-21518

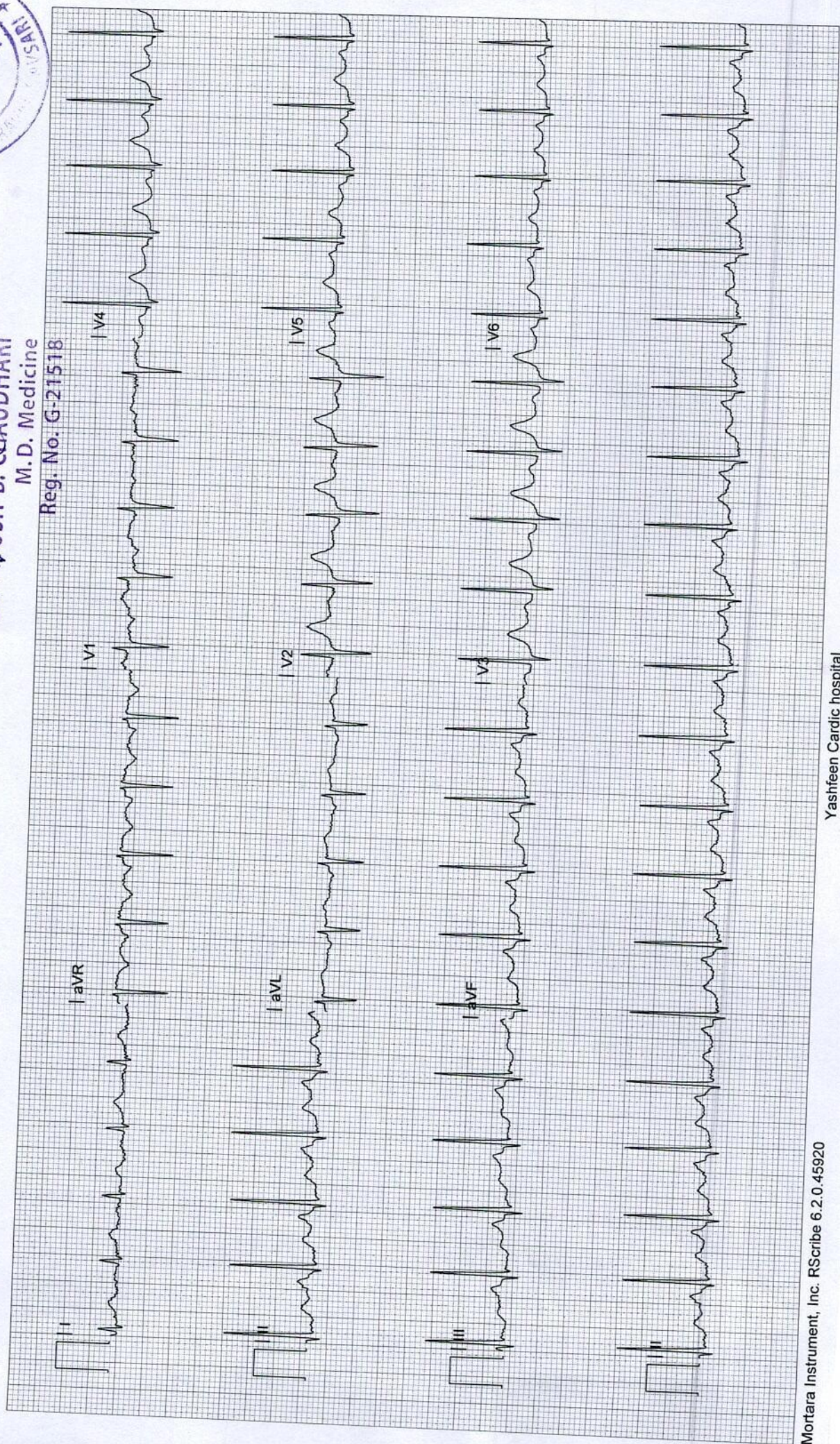

YASHFEEN IMAGING & RADIOLOGY DEPARTMENT

MANAGED BY :- YASHFEEN FOUNDATION

VIRAVAL, NAVSARI. 396 445. PHONE : (H) (02637) 235725

Website : www.yashfeenhospital.in E-mail : info@yashfeenhospital.in

Patient's Name:	YOGINI PATEL	Age & Sex:	33Yrs/F
Ref. by Dr.	SELF	Date:	24-02-2024

X RAY CHEST (PA VIEW)

Both lung fields appear normal.

Both hila appear normal.

Both CP angles appear clear.

Cardiac size appears within normal limit.

Both domes of diaphragm appear normal.

Bony thoracic cage appears normal.

IMPRESSION:

- Normal X-ray chest (PA view).





Dr. DHARMESH DESAI
Dr. Dharmesh Desai
(M.D. Radiology)
Reg. No. G - 45284
MD

YASHFEEN GROUP OF HOSPITAL

Please contact immediately for any typographical error.

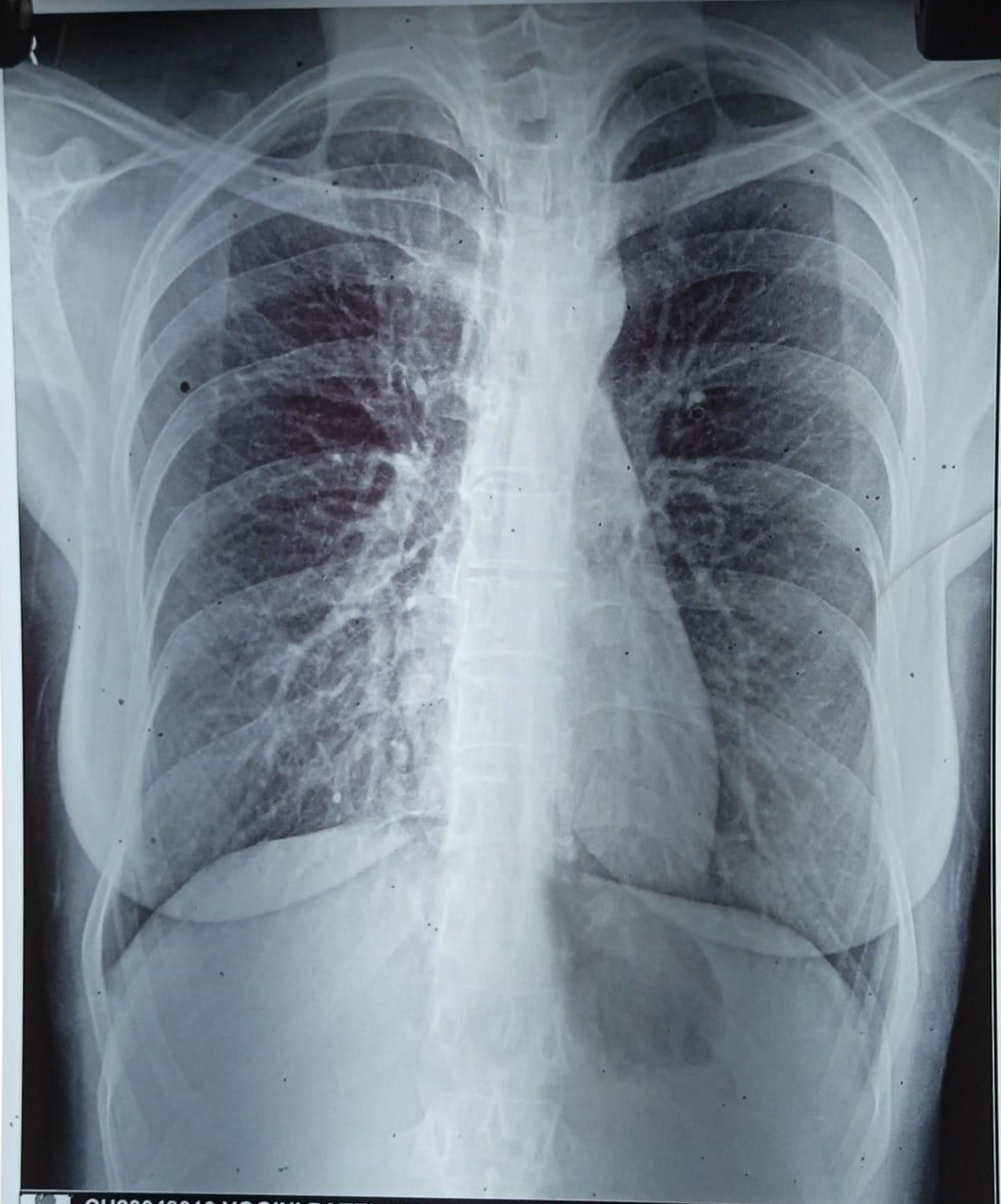
This is only professional opinion, not a final diagnosis. Kindly correlate clinically. Not valid for medicolegal purpose.



CH23048010 YOGINI PATEL 33Y 240224723 ChestErect PA 24/02/2024

 YASHFEEN GROUP OF HOSPITALS NAVSARI PH:9924047789



 **GPS Map**
Camera Lite

746, Viraval Village, Navsari, Viraval, Gujarat 396445, India

Latitude
20.9620111°

Longitude
72.9292582°

Local 02:15:23 PM
GMT 08:45:23 AM

Altitude 12 meters
Saturday, 24.02.2024