

LETTER OF APPROVAL / RECOMMENDATION

To,

The Coordinator,
Mediwheel (Arcofemi Healthcare Limited)
Helpline number: 011- 41195959

Dear Sir / Madam,

Sub: Annual Health Checkup for the employees of Bank of Baroda

This is to inform you that the following employee wishes to avail the facility of Cashless Annual Health Checkup provided by you in terms of our agreement.

PARTICULARS	EMPLOYEE DETAILS
NAME	MS. THAKUR PRATIBHA D
EC NO.	154746
DESIGNATION	SINGLE WINDOW OPERATOR B
PLACE OF WORK	MIDC SATPUR NASHIK
BIRTHDATE	01-08-1968
PROPOSED DATE OF HEALTH CHECKUP	05-02-2024
BOOKING REFERENCE NO.	23M154746100087218E

This letter of approval / recommendation is valid if submitted along with copy of the Bank of Baroda employee id card. This approval is valid from **02-02-2024** till **31-03-2024** The list of medical tests to be conducted is provided in the annexure to this letter. Please note that the said health checkup is a **cashless facility** as per our tie up arrangement. We request you to attend to the health checkup requirement of our employee and accord your top priority and best resources in this regard. The EC Number and the booking reference number as given in the above table shall be mentioned in the invoice, invariably.

We solicit your co-operation in this regard.

Yours faithfully,

Sd/-

Chief General Manager
HRM Department
Bank of Baroda

(Note: This is a computer generated letter. No Signature required. For any clarification, please contact Mediwheel (Arcofemi Healthcare Limited))

To,

The Coordinator,
Mediwheel (Arcofemi Healthcare Limited)
Helpline number: 011- 41195959

Dear Sir / Madam,

Sub: Annual Health Checkup for the employees of Bank of Baroda

This is to inform you that the following spouse of our employee wishes to avail the facility of Cashless Annual Health Checkup provided by you in terms of our agreement.

PARTICULARS OF HEALTH CHECK UP BENEFICIARY	
NAME	DHANANJAY JAIDEO THAKUR
DATE OF BIRTH	01-05-1963
PROPOSED DATE OF HEALTH CHECKUP FOR EMPLOYEE SPOUSE	05-02-2024
BOOKING REFERENCE NO.	23M154746100087222S
SPOUSE DETAILS	
EMPLOYEE NAME	MS. THAKUR PRATIBHA D
EMPLOYEE EC NO.	154746
EMPLOYEE DESIGNATION	SINGLE WINDOW OPERATOR B
EMPLOYEE PLACE OF WORK	MIDC SATPUR NASHIK
EMPLOYEE BIRTHDATE	01-06-1968

This letter of approval / recommendation is valid if submitted along with copy of the Bank of Baroda employee id card. This approval is valid from **02-02-2024** till **31-03-2024**. The list of medical tests to be conducted is provided in the annexure to this letter. Please note that the said health checkup is a **cashless facility** as per our tie up arrangement. We request you to attend to the health checkup requirement of our employee's spouse and accord your top priority and best resources in this regard. The EC Number and the booking reference number as given in the above table shall be mentioned in the invoice, invariably.

We solicit your co-operation in this regard.

Yours faithfully,

Sd/-

Chief General Manager
HRM Department
Bank of Baroda

(Note: This is a computer generated letter. No Signature required. For any clarification, please contact Mediwheel (Arcofemi Healthcare Limited))

SUGGESTIVE LIST OF MEDICAL TESTS

FOR MALE	FOR FEMALE
CBC	CBC
ESR	ESR
Blood Group & RH Factor	Blood Group & RH Factor
Blood and Urine Sugar Fasting	Blood and Urine Sugar Fasting
Blood and Urine Sugar PP	Blood and Urine Sugar PP
Stool Routine	Stool Routine
Lipid Profile	Lipid Profile
Total Cholesterol	Total Cholesterol
HDL	HDL
LDL	LDL
VLDL	VLDL
Triglycerides	Triglycerides
HDL / LDL ratio	HDL / LDL ratio
Liver Profile	Liver Profile
AST	AST
ALT	ALT
GGT	GGT
Bilirubin (total, direct, indirect)	Bilirubin (total, direct, indirect)
ALP	ALP
Proteins (T, Albumin, Globulin)	Proteins (T, Albumin, Globulin)
Kidney Profile	Kidney Profile
Serum creatinine	Serum creatinine
Blood Urea Nitrogen	Blood Urea Nitrogen
Uric Acid	Uric Acid
HBA1C	HBA1C
Routine urine analysis	Routine urine analysis
USG Whole Abdomen	USG Whole Abdomen
General Tests	General Tests
X Ray Chest	X Ray Chest
ECG	ECG
2D/3D ECHO / TMT	2D/3D ECHO / TMT
Stress Test	Thyroid Profile (T3, T4, TSH)
PSA Male (above 40 years)	Mammography (above 40 years) and Pap Smear (above 30 years).
Thyroid Profile (T3, T4, TSH)	Dental Check-up consultation
Dental Check-up consultation	Physician Consultation
Physician Consultation	Eye Check-up consultation
Eye Check-up consultation	Skin/ENT consultation
Skin/ENT consultation	Gynaec Consultation

भारत सरकार
GOVERNMENT OF INDIA

श्रीमती धनंजय ठाकुर
Prastha Dhananjay Thakur

उत्पन्न वर्ष / Year of Birth : 1968
स्त्री / Female

6532 8827 0581

आधार - सामान्य माणसाचा अधिकार

भारतीय विशिष्ट ओळख प्राधिकरण
INDIAN IDENTIFICATION AUTHORITY OF INDIA

पत्ता: W/O धनंजय ठाकुर, एच पी टी
कोलेज रोड, देवतार सर्वेश्वर ग्रुप ऑफ
एच पी टी कॉलेज रोड, नाशिक, एच पी टी
कोलेज, महाराष्ट्र, 422005

Address: W/O Dhananjay Thakur,
H P T COLLEGE ROAD, DAIWAT
SARVESHWAR GRUPOBIRMAN
SANTHA H P T COLLEGE ROAD,
Nashik, H P T College,
Maharashtra, 422005

1947
1800 180 1947

help@uidai.gov.in

www.uidai.gov.in

P.O. Box No. 1947,
Bangalore-560 001



Chopda Medicare & Research Centre Pvt. Ltd.

MAGNUM

HEART INSTITUTE



Patient Name : MRS. THAKUR PRATIBHA DHANANJAY [MRN-210300594]
Age / Gender : 54 Yr / F
Address : DAHIWAT HPT COLLAGE ROAD , NASHIK, MAHARASHTRA
Req. Doctor: Dr. SALUNKE VIJAY
Regn. ID: OPD.23-24-14875



HAEMATOLOGY

Request Date : 05-02-2024 11:19 AM
Collection Date : 05-02-2024 11:23 AM | 11222
Acceptance Date : 05-02-2024 11:24 AM | TAT: 01:28 [HH:MM]
Reporting Date : 05-02-2024 12:52 PM
Reporting Status : Finalized

Investigations	Result	Biological Reference Range
CBC *[EDTA]		
HAEMOGLOBIN (Hb)	11.5 g/dl	F 11.5 - 16.5 g/dl
WBC TOTAL COUNT	6900 /cmm	4000 - 11000 /cmm
PLATELET COUNT	2.73 Lakh	1.5 - 4.5 Lakh
DIFFERENTIAL COUNT		
NEUTROPHILS	61 %	40 - 70 %
LYMPHOCYTES	33 %	20 - 45 %
EOSINOPHILS	03 %	1 - 6 %
MONOCYTES	03 %	2 - 10 %
BASOPHILS	00 %	0 - 1 %
RBC		
RBC COUNT	4.44 mil/cmm	3.5 - 5.5 mil/cmm
PCV/HCT	35.2 % *	37 - 54 %
MCV	79.5 fL *	80 - 100 fL
MCH	25.9 pg	24 - 34 pg
MCHC	32.6 g/dl	32 - 36 g/dl
RDW-CV	13.2 %	11 - 16 %
ESR	10 mm/h	0 - 15 mm/h

END OF REPORT.

Prepared By
Ms. JAYSHREE RAVI ADATIYA



Le
Dr. Sudhir Sanklecha
Pathologist
(MD Path)
Reg. No. 70405

Note: Tests marked * are not under NABL Scope.
3/5, Pali Lane No. 1, Laxmi Nagar, Near K. B. H. Vidyalaya, Canada Corner, Nashik-422005.
MRS. THAKUR PRATIBHA DHANANJAY / MRN-210300594
Regn No.: OPD.23-24-14875 | Phone : 0253 2316200/01/02/03/04, Email : magnumheartinstitute@gmail.com

www.magnumheartinstitute.com





Chopda Medicare & Research Centre Pvt. Ltd.

MAGNUM

HEART INSTITUTE



Patient Name : MRS. THAKUR PRATIBHA DHANANJAY [MRN-210300594]
Age / Gender : 54 Yr / F
Address : DAHIWAT HPT COLLAGE ROAD , NASHIK, MAHARASHTRA
Req. Doctor: Dr. SALUNKE VIJAY
Regn. ID: OPD.23-24-14875



HAEMATOLOGY

Request Date : 05-02-2024 03:38 PM
Collection Date : 05-02-2024 03:39 PM | 11235
Acceptance Date : 05-02-2024 03:39 PM | TAT: 00:10 [HH:MM]

Reporting Date : 05-02-2024 03:49 PM
Reporting Status : Finalized

Investigations	Result	Biological Reference Range
BLOOD GROUP * [Whole blood]	'B' POSITIVE .	
HBA1C		
HBA1C	5.9 %	
METHOD	HPLC METHOD	
Estimated Average Glucose	122.63 mg/dl	
<u>Reference Range As Per ADA</u>	<u>Guidance For Known Diabetes</u>	
Normal : Below 5.7%	Good Control : Below 6.5%	
Pre-Diabetes : 5.7% - 6.4%	Fair Control : 6.5% - 7%	
Diabetes : \geq 6.5%	Unsatisfactory Control : 7.0% - 8%	
	Poor Control : $>$ 8%	

END OF REPORT.

Prepared By
Ms. JAYSHREE RAVI ADATIYA

Signature

Dr. Sudhir Sanklecha
Pathologist
(MD Path)
Reg. No. 70405





Chopda Medicare & Research Centre Pvt. Ltd.

MAGNUM

HEART INSTITUTE



Patient Name : MRS. THAKUR PRATIBHA DHANANJAY [MRN-210300594]
Age / Gender : 54 Yr / F
Address : DAHIWAT HPT COLLAGE ROAD , NASHIK, MAHARASHTRA
Req. Doctor: Dr. SALUNKE VIJAY
Regn. ID: OPD.23-24-14875



BIOCHEMISTRY

Request Date : 05-02-2024 03:38 PM **Reporting Date :** 05-02-2024 03:49 PM
Collection Date : 05-02-2024 03:39 PM | BI1492 **Reporting Status :** Finalized
Acceptance Date : 05-02-2024 03:39 PM | **TAT:** 00:10 [HH:MM]

Investigations	Result	Biological Reference Range
BLOOD SUGAR F & PP		
BLOOD SUGAR FASTING	94.77 mg/dl	60 - 110 mg/dl
BLOOD SUGAR (PP)	96.23 mg/dl	70 - 140 mg/dl

END OF REPORT.

Prepared By
Ms. JAYSHREE RAVI ADATIYA

he
Dr. Sudhir Sanklecha
Pathologist
(MD Path)
Reg. No. 70405





Chopda Medicare & Research Centre Pvt. Ltd.

MAGNUM

HEART INSTITUTE



Patient Name : MRS. THAKUR PRATIBHA DHANANJAY [MRN-210300594]
Age / Gender : 54 Yr / F
Address : DAHIWAT HPT COLLAGE ROAD , NASHIK, MAHARASHTRA
Req. Doctor: Dr. SALUNKE VIJAY
Regn. ID: OPD.23-24-14875



BIOCHEMISTRY

Request Date : 05-02-2024 11:19 AM
Collection Date : 05-02-2024 11:23 AM | BI1477
Acceptance Date : 05-02-2024 11:24 AM | TAT: 01:30 [HH:MM]
Reporting Date : 05-02-2024 12:54 PM
Reporting Status : Finalized

Investigations	Result	Biological Reference Range
URIC ACID	4.6 mg/dl	F 2.5 - 6.2 mg/dl
Blood Urea Nitrogen (BUN) *[Serum]	7.4 mg/dl	7 - 20 mg/dl
CREATININE *[Serum]		
CREATININE	0.7 mg/dl	0.6 - 1.4 mg/dl
Age	54 Years	
Estimated Glomerular Filtration Rate (eGFR)	102 mL/min/1.73m2	
<p>> 90 Normal kidney function but urine findings or structural abnormalities or genetic trait point to kidney disease. 80-89 Mildly reduced kidney function, and other findings (as for stage 1) point to kidney disease. 30-59 Moderately reduced kidney function. 15-29 Severely reduced kidney function. < 15 On dialysis Very severe, or end-stage kidney failure.</p>		
<p>Note: Equation is not valid for patients below 18 years of age. Calculated by IDMS-Traceable CKD-EPI creatinine equation.</p>		

END OF REPORT.

Prepared By
Ms. JAYSHREE RAVI ADATIYA

Dr. Sudhir Sanklecha
Dr. Sudhir Sanklecha
Pathologist
(MD Path)
Reg. No. 70405





Chopda Medicare & Research Centre Pvt. Ltd.

MAGNUM

HEART INSTITUTE



Patient Name : MRS. THAKUR PRATIBHA DHANANJAY (MRN-210300594)
Age / Gender : 54 Yr / F
Address : DAHIWAT HPT COLLAGE ROAD , NASHIK, MAHARASHTRA
Req. Doctor: Dr. SALUNKE VIJAY
Regn. ID: OPD.23-24-14875



BIOCHEMISTRY

Request Date : 05-02-2024 11:19 AM
Collection Date : 05-02-2024 11:23 AM | BI1477
Acceptance Date : 05-02-2024 11:24 AM | **TAT:** 01:26 [HH:MM]
Reporting Date : 05-02-2024 12:50 PM
Reporting Status : Finalized

Investigations	Result	Biological Reference Range
Liver Function Test *[Serum]		
SGOT	23.1 IU/L	UPTO <= 40 IU/L
SGPT	14.6 IU/L	UPTO <= 40 IU/L
ALKP	68.5 U/L	40 - 130 U/L (Age 18 Y - 100 Y)
Total Protein	6.4 g/dl	6 - 7.8 g/dl
Albumin	3.81 g/dl	3.2 - 4.6 g/dl
Globulin	2.59 g/dl	2 - 3.5 g/dl
A:G Ratio	1.47	
Total Bilirubin	1.6 mg/dl *	0.2 - 1.2 mg/dl
Direct Bilirubin	0.6 mg/dl *	0 - 0.4 mg/dl
Indirect Bilirubin	1.0 mg/dl *	0.2 - 0.6 mg/dl

END OF REPORT.

Prepared By
Ms. JAYSHREE RAVI ADATIYA

Dr. Sudhir Sanklecha
Dr. Sudhir Sanklecha
Pathologist
(MD Path)
Reg. No. 70405





Chopda Medicare & Research Centre Pvt. Ltd.

MAGNUM

HEART INSTITUTE



Patient Name : MRS. THAKUR PRATIBHA DHANANJAY [MRN-210300594]
Age / Gender : 54 Yr / F
Address : DAHIWAT HPT COLLAGE ROAD , NASHIK, MAHARASHTRA
Req. Doctor: Dr. SALUNKE VIJAY
Regn. ID: OPD.23-24-14875



BIOCHEMISTRY

Request Date : 05-02-2024 11:19 AM
Collection Date : 05-02-2024 11:23 AM | BI1477
Acceptance Date : 05-02-2024 11:24 AM | TAT: 01:27 [HH:MM]
Reporting Date : 05-02-2024 12:51 PM
Reporting Status : Finalized

Investigations	Result	Biological Reference Range
LIPID PROFILE		
CHOLESTROL	158.22 mg/dl	< 200 mg/dl
TRIGLYCERIDES	53.69 mg/dl	< 160 mg/dl
HDL CHOLESTROL	56.49 mg/dl	30 - 65 mg/dl
LDL CHOLESTROL	90.99 mg/dl	75 - 165 mg/dl
VLDL	10.74 mg/dl	6 - 38 mg/dl
CHO/HDL RATIO	2.80	3 - 5.5
LDL/HDL RATIO	1.61	2.5 - 4

END OF REPORT.

Prepared By
Ms. JAYSHREE RAVI ADATIYA

He
Dr. Sudhir Sanklecha
Pathologist
(MD Path)
Reg. No. 70405





Chopda Medicare & Research Centre Pvt. Ltd.

MAGNUM

HEART INSTITUTE



Patient Name : MRS. THAKUR PRATIBHA DHANANJAY [MRN-210300594]
Age / Gender : 54 Yr / F
Address : DAHIWAT HPT COLLAGE ROAD , NASHIK, MAHARASHTRA
Req. Doctor: Dr. SALUNKE VIJAY
Regn. ID: OPD.23-24-14875



HORMONES

Request Date : 05-02-2024 03:38 PM
Collection Date : 05-02-2024 03:39 PM | HO191
Acceptance Date : 05-02-2024 03:39 PM

Outsourced To : Sanklecha lab

Investigations	Result	Biological Reference Range
TFT - (T3,T4,TSH)		
T3 (Triiodothyronine)	1.26 ng/ml	0.69 - 2.15 ng/ml
T4 (Thyroxine)	9.33 ug/dl	5.2 - 12.7 ug/dl
TSH (Thyroid Stimulating Hormone)	2.05 uIU / ml	0.4 - 4.5 uIU / ml

END OF REPORT.

Prepared By
Ms. JAYSHREE RAVI ADATIYA

Sanklecha lab



Note: Tests marked # are not under NABL Scope.
3/5, Pail Lane No. 1, Laxmi Nagar, Near K. B. H. Vidyalaya, Canada Corner, Nashik-422005.
MRS. THAKUR PRATIBHA DHANANJAY / MRN-210300594
Regn No.: OPD.23-24-14875 : 0253 2316200/01/02/03/04, Email : magnumheartinstitute@gmail.com

www.magnumheartinstitute.com





Chopda Medicare & Research Centre Pvt. Ltd.

MAGNUM

HEART INSTITUTE



Patient Name : MRS. THAKUR PRATIBHA DHANANJAY (MRN-210300594)
Age / Gender : 54 Yr / F
Address : DAHIWAT HPT COLLAGE ROAD , NASHIK, MAHARASHTRA
Req. Doctor: Dr. SALUNKE VIJAY
Regn. ID: OPD.23-24-14875



URINE

Request Date : 05-02-2024 11:19 AM
Collection Date : 05-02-2024 11:23 AM | UR446
Acceptance Date : 05-02-2024 11:24 AM | TAT: 01:26 [HH:MM]

Reporting Date : 05-02-2024 12:50 PM
Reporting Status : Finalized

Investigations	Result	Biological Reference Range
URINE ROUTINE		
PHYSICAL EXAMINATION		
VOLUME	20ml	
COLOUR	PALE YELLOW	
APPEARANCE	CLEAR	
pH	ACIDIC	
CHEMICAL EXAMINATION		
ALBUMIN	ABSENT	
SUGAR	ABSENT	
KETONES	ABSENT	
BILE SALTS	ABSENT	
BILE PIGMENT	ABSENT	
MICROSCOPIC EXAMINATION		
EPITHELIAL CELLS	1 - 2/hpf	
PUS CELLS	1 - 2/hpf	
RBC	ABSENT	
CASTS	ABSENT	
CRYSTALS	ABSENT	
BACILLI	ABSENT	
OTHERS	ABSENT	

END OF REPORT.

Prepared By
Ms. SHRADDHA GANGADHAR NEHE



Le

Dr. Sudhir Sanklecha
Pathologist
(MD Path)





Chopda Medicare & Research Centre Pvt. Ltd.

MAGNUM

HEART INSTITUTE



No previous health concerns

Mrs. Pratibha Thakar
57F

WT: 55

✓ Asymptomatic

✓ HR = 78/m

BP 112/70

BP 111/68 mmHg

P 78/m

SpO2 99%

✓ Lab OK

Echo & CST (-ve)

✓ Follow-up



Magnum Heart Institute
Gangapur Road
Nashik

Station
Telephone:

EXERCISE STRESS TEST REPORT

Patient Name: DHANANJAY, THAKUR PRATIBHA
Patient ID: 210300594
Height: 164 cm
Weight: 72 kg

DOB: 05/01/1963
Age: 60yrs
Gender: Male
Race: Indian

Study Date: 02/05/2024
Test Type: --
Protocol: MODBRUCE

Referring Physician: --
Attending Physician: Dr. Manoj Chopda
Technician: Mr. Laxman Gaikawad

Medications:
--

Medical History:
--

Reason for Exercise Test:

Exercise Test Summary

Phase Name	Stage Name	Time in Stage	Speed (mph)	Grade (%)	HR (bpm)	BP (mmHg)	Comment
PRETEST	SUPINE	00:34	0.00	0.00	94	120/80	
	STANDING	00:04	0.00	0.00	85		
	HYPERV.	00:04	0.00	0.00	81		
	WARM-UP	00:10	0.60	0.00	74		
EXERCISE	STAGE 0	03:00	1.70	0.00	122	130/80	
	STAGE 1/2	03:00	1.70	5.00	130	140/90	
	STAGE 1	03:00	1.70	10.00	141	150/90	
	STAGE 2	03:00	2.50	12.00	155	180/98	
RECOVERY	STAGE 3	00:21	3.40	14.00	169		
		03:06	0.00	0.00	97	150/90	

The patient exercised according to the MODBRUCE for 12:21 min's, achieving a work level of Max. METS: 10.00. The resting heart rate of 74 bpm rose to a maximal heart rate of 171 bpm. This value represents 106% of the maximal, age-predicted heart rate. The resting blood pressure of 120/80 mmHg, rose to a maximum blood pressure of 180/98 mmHg. The exercise test was stopped due to --.

Interpretation

Conclusions

GOOD EFFORT TOLERANCE
GOOD INOTROPIC AND CHRONOTROPIC RESPONSE
WALKED 12:20 MIN
WITH NO ADDITIONAL ST-T CHANGES
NO ANGINA / DYSPNOEA
CST NEGATIVE FOR INDUCIBLE ISCHAEMIA

Physician

Technician



CST-9904

DHANANJAY, THAKUR PRATIBHA

Patient ID 210300594

02/05/2024 Male 164 cm 72 kg
2:30:04pm 60yrs Indian

Medc:

Test Reason:

Medical History:

MODBRUCE: Total Exercise Time 12:21
Max HR: 171 bpm 106% of max predicted 160 bpm HR at rest: 74
Max BP: 180/98 mmHg BP at rest: 120/80 Max RPP: 28260 mmHg* bpm
Maximum Workload: 8.60 METS
Max. ST: -2.10 mm, 0.00 mV/s in III; EXERCISE STAGE 2 09:59
Arrhythmia: A:134, PVC:14, PSVC:3
ST/HR index: 1.26 μ V/bpm

Ref. MD: Ordering MD:
Technician: Mr Laxman Galhawan Test Type:
Comment:

Conclusion:
GOOD EFFORT TOLERANCE
GOOD INOTROPIC AND CHRONOTROPIC RESPONSE
WALKED 1220 MIN
WITH NO ADDITIONAL ST-T CHANGES
NO ANGIAN/ DYSNOEA
CST NEGATIVE FOR INDUCIBLE ISCHAEMIA

Prognosis:
Duke Treadmill Score: -8
Risk Category: moderate
5 Year Survival: 85.0%
Average Annual Mortality: 3.0%
Location Number: * 3 *

Phase Name	Stage Name	Time in Phase	Speed (mph)	Grade (%)	Workload (METS)	HR (bpm)	BP (mmHg)	RPP (mmHg* bpm)	VE (l/min)	ST Level (III mm)	Comment
PRETEST	SUPINE	00:04	0.00	0.00	1.0	74	120/80	8880	0	-0.30	
	STANDING	00:34	0.00	0.00	1.0	94			0	-0.25	
	HYPERV.	00:38	0.00	0.00	1.0	85			0	-0.20	
	WARM-UP	00:41	0.00	0.00	1.0	81			0	-0.20	
	STAGE 0	00:50	0.60	0.00	1.0	74			0	-0.15	
		00:00	0.60	0.00	1.0	74			0	-0.20	
EXERCISE		00:29	1.70	0.00	1.6	116			0	0.40	
		00:59	1.70	0.00	2.2	136			0	-0.80	
		01:29	1.70	0.00	2.3	136			1	-0.55	
		01:59	1.70	0.00	2.3	131			2	-0.75	
		02:12	1.70	0.00	2.3	127	130/80	16510	2	-1.25	
		02:29	1.70	0.00	2.3	123			1	-0.95	
		02:50	1.70	0.00	2.3	123			0	-0.90	
		02:59	1.70	0.00	2.3	122			2	-0.90	
		03:00	1.70	0.00	2.3	122			2	-1.10	
		03:29	1.70	5.00	2.8	123			2	-1.55	
		03:59	1.70	5.00	3.3	123			1	-1.50	
		04:29	1.70	5.00	3.4	122			1	-0.70	
	04:59	1.70	5.00	3.4	123			1	-1.45		
	05:05	1.70	5.00	3.4	126	140/90	17640	1	-1.25		

GB-CASE-V6.73(2)

Unconfirmed

Attending Med: Dr. Manoj Chopda



DHANANJAY, THAKUR PRATIBHA

Patient ID 210300594

02/05/2024

2:30-04pm

4056-153

Phase Name	Stage Name	Time in Phase	Speed (mph)	Grade (%)	Workload (METs)	HR (bpm)	BP (mmHg)	RPP (mmHg*bpm)	VE (l/min)	ST Level (III mm)	Comment
EXERCISE	STAGE 1/2	05:29	1.70	5.00	3.4	130			3	-0.85	
		05:50	1.70	5.00	3.4	127			3	-1.05	
		05:59	1.70	5.00	3.4	130			5	-1.40	
		06:00	1.70	5.00	3.4	130			5	-1.35	
		06:29	1.70	10.00	3.9	133			3	-1.20	
		06:53	1.70	10.00	4.4	136			2	-1.80	
	STAGE 1	06:59	1.70	10.00	4.5	137			0	-1.50	
		07:29	1.70	10.00	4.6	141			0	-1.55	
		07:59	1.70	10.00	4.6	139			0	-1.25	
		08:22	1.70	10.00	4.6	139	150/90	20850	0	-1.65	
		08:29	1.70	10.00	4.6	137			0	-1.70	
		08:50	1.70	10.00	4.6	139			0	-1.10	
STAGE 2	08:59	1.70	10.00	4.6	141			0	-1.00		
	09:00	1.70	10.00	4.6	141			0	-0.85		
	09:29	2.50	12.00	5.7	153			0	-1.40		
	09:59	2.50	12.00	6.9	153			0	-2.10		
	10:26	2.50	12.00	7.0	157			1	-1.10		
	10:29	2.50	12.00	7.0	157			1	-1.50		
STAGE 3	10:59	2.50	12.00	7.0	157			2	-1.30		
	11:29	2.50	12.00	7.0	157			1	-1.30		
	11:36	2.50	12.00	7.0	157	180/98	28260	0	-1.60		
	11:50	2.50	12.00	7.0	157			0	-1.75		
	11:59	2.50	12.00	7.0	157			1	-0.65		
	12:00	2.50	12.00	7.0	155			1	-0.70		
RECOVERY	12:21	3.40	14.00	8.0	169			1	-1.05		
	00:08	1.50	0.00	7.3	171			1	-1.50		
	00:32	0.00	0.00	4.3	157			1	-0.90		
	00:38	0.00	0.00	3.6	151			0	-0.95		
	00:50	0.00	0.00	2.3	127			0	-0.85		
	01:08	0.00	0.00	1.0	114			0	-1.00		
GE CASE V6.73 (2)	01:18	0.00	0.00	1.0	113	160/90	18080	0	-0.55		
	01:38	0.00	0.00	1.0	111			0	-0.65		
	01:50	0.00	0.00	1.0	101			0	-0.65		
	02:08	0.00	0.00	1.0	108			0	-0.75		
	02:09	0.00	0.00	1.0	106	150/90	15900	0	-0.70		
	02:38	0.00	0.00	1.0	99			0	-0.55		
02:50	0.00	0.00	1.0	105			0	-0.50			
03:06	0.00	0.00	1.0	97			0	-0.55			

Uncontaminated

Attending Med: Dr. Manoj Chopda



BASELINE

PEAK EXERCISE

EXERCISE STAGE 0 74 bpm
 1.0 METS 120/80 mmHg
 ST @ 10mm/mV
 60ms post J

EXERCISE STAGE 3 169 bpm
 8.0 METS 180/98 mmHg
 ST @ 10mm/mV
 60ms post J

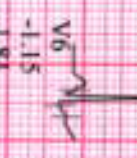
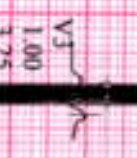
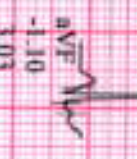
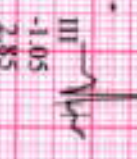
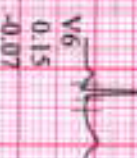
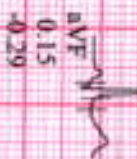
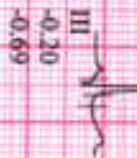
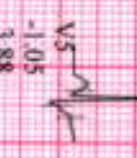
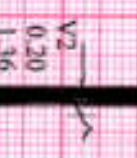
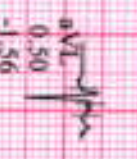
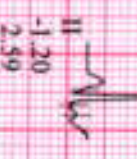
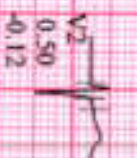
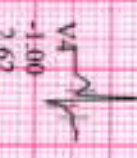
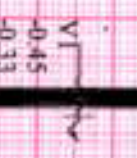
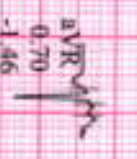
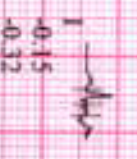
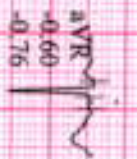
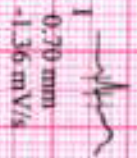

GE CASE V6:73 (2)
 25mm/s 10mm/mV 50Hz 0.01Hz FRF+ HEART V5.4

Unconfirmed

Attending MD: Dr. Manoj Chouda



Patient ID 210300594

02/05/2024

2:30-04pm

BASELINE EXERCISE	MAX. ST EXERCISE	PEAK EXERCISE	TEST END RECOVERY	BASELINE EXERCISE	MAX. ST EXERCISE	PEAK EXERCISE	TEST END RECOVERY
74 bpm 120/80 mmHg	153 bpm	169 bpm 180/98 mmHg	105 bpm 150/90 mmHg	74 bpm 120/80 mmHg	153 bpm	169 bpm 180/98 mmHg	105 bpm 150/90 mmHg
I: 0.70 mm -1.36 mV/s II: 0.45 -0.75 III: -0.20 -0.69 aVR: -0.60 -0.76 aVL: -0.45 -1.16 aVF: 0.15 -0.29	I: 0.80 -0.32 II: -1.35 0.72 III: -2.10 1.18 aVR: 0.20 -0.47 aVL: 1.45 -0.95 aVF: -1.70 0.95	I: -0.15 -0.32 II: -1.20 2.59 III: -1.05 2.85 aVR: 0.70 -1.46 aVL: -0.50 -1.56 aVF: -1.10 3.03	I: 0.05 0.64 II: -0.40 1.09 III: -0.50 -0.23 aVR: 0.25 -1.25 aVL: 0.30 0.04 aVF: -0.40 0.49	V1: -0.05 -0.46 V2: 0.50 -0.12 V3: 0.10 0.11 V4: 0.15 -0.14 V5: 0.25 -0.09 V6: 0.15 -0.07	V1: 0.65 0.03 V2: 0.55 0.04 V3: -0.30 2.10 V4: -1.90 -1.10 V5: -1.45 -0.22 V6: -1.80 0.73	V1: -0.45 -0.33 V2: 0.20 1.36 V3: 1.00 3.25 V4: -1.00 2.62 V5: -1.05 3.88 V6: -1.15 1.81	V1: 0.35 -0.64 V2: 0.45 0.06 V3: -0.10 0.40 V4: -0.15 0.41 V5: -0.25 0.52 V6: -0.25 0.35



GE CASE V6.73 (2)
25mm/s 10mm/mV 50Hz 0.01Hz FRF+ HEART V5.4

Unconfirmed

Attending Nurse: Dr. Manoj Chopda

Measured at 60ms Post J (10mm/mV)
Auto Points

4056-1SC

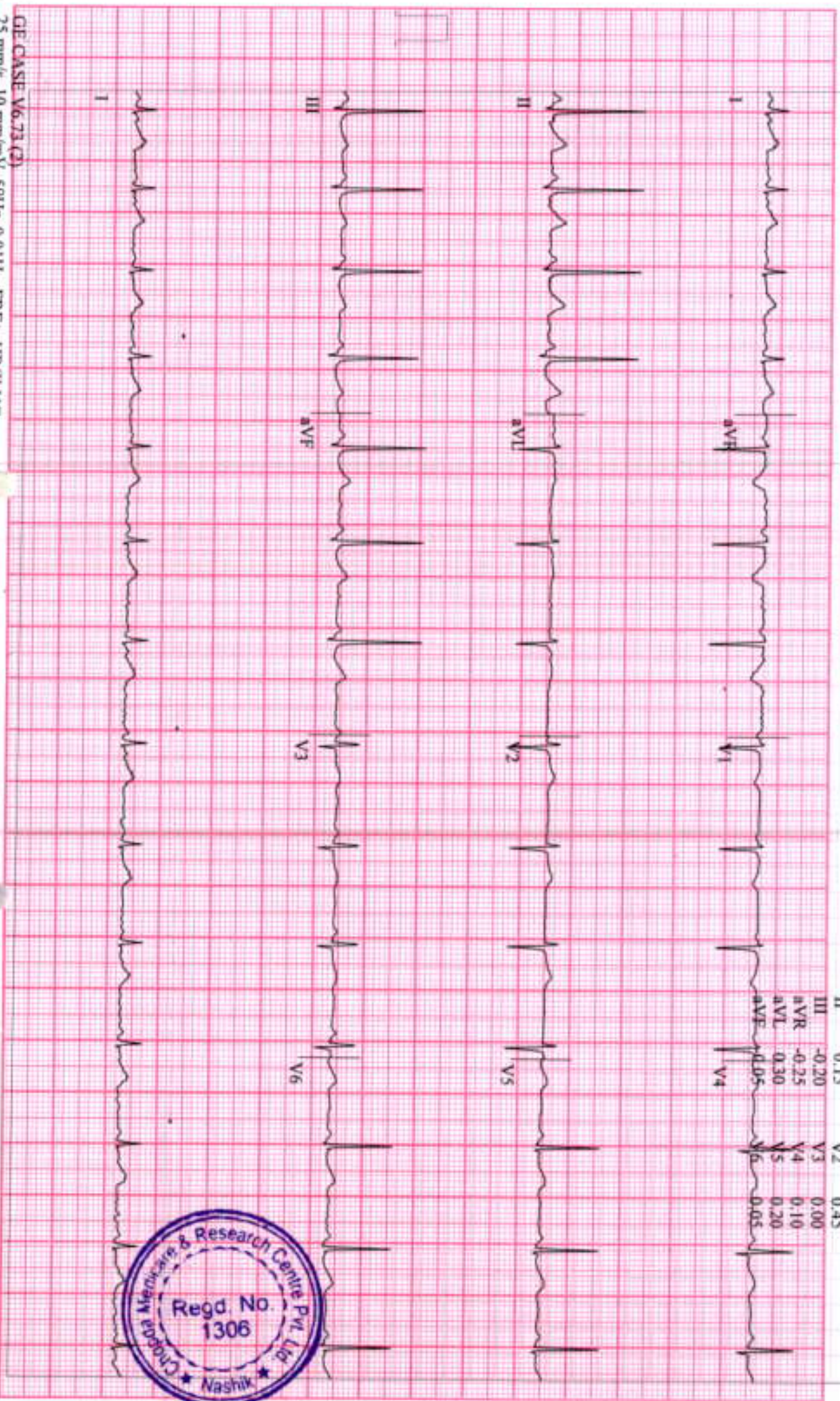

Lead	ST(mm)	Lead	ST(mm)
I	0.35	V1	0.10
II	0.15	V2	0.45
III	-0.20	V3	0.00
aVR	-0.25	V4	0.10
aVL	0.30	V5	0.20
aVF	0.05	V6	0.05
		V4	

GE CASE V6.73 (2)
25 mm/s 10 mm/mV 50Hz 0.01Hz FRF+ HR(II,V6)

Start of Test: 2:30:04pm



85 bpm
 120/80 mmHg

12-Lead Report
PRETEST
HYPERV.
 00:38

MODBRUCE
 0.0 mph
 0.0 %

Magnum Heart Institute
 Measured at 60ms Post J (10mm/mV)
 Auto Points

NO56-153

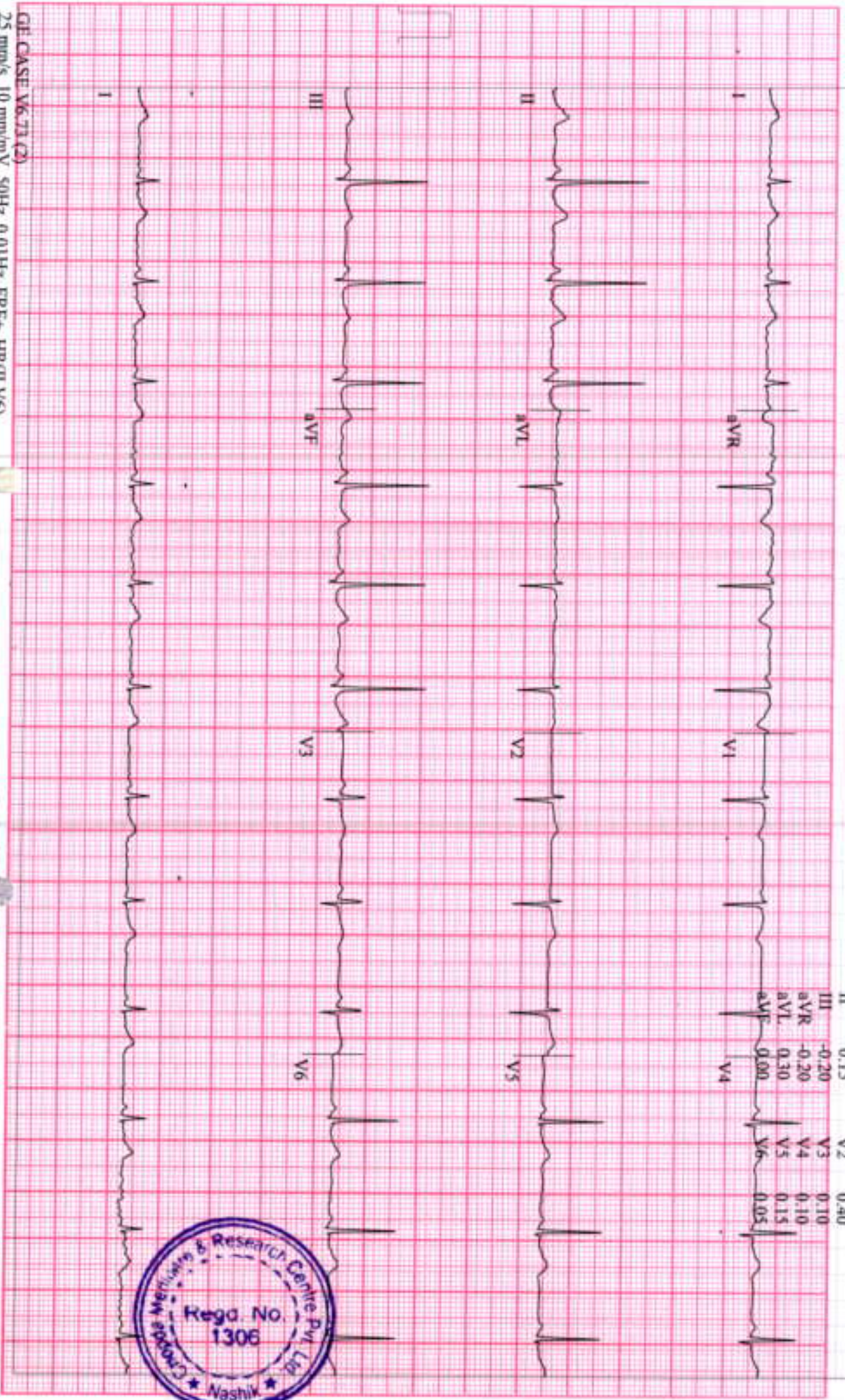

Lead	ST(mV)	Lead	ST(mV)
I	0.35	V1	0.15
II	0.15	V2	0.40
III	-0.20	V3	0.10
aVR	-0.20	V4	0.10
aVL	0.30	V5	0.15
aVF	0.00	V6	0.05

GE CASE V6.73.02
 25 mm/s 10 mm/mV 50Hz 0.01Hz FR+ HR(LI.V6)

Start of Test 2:30:04pm



75 bpm

120/80 mmHg

MODERUCE

0.0 mph

0.0 %

Measured at 60ms Post J (10mm/mV)
Auto Points

4098-153

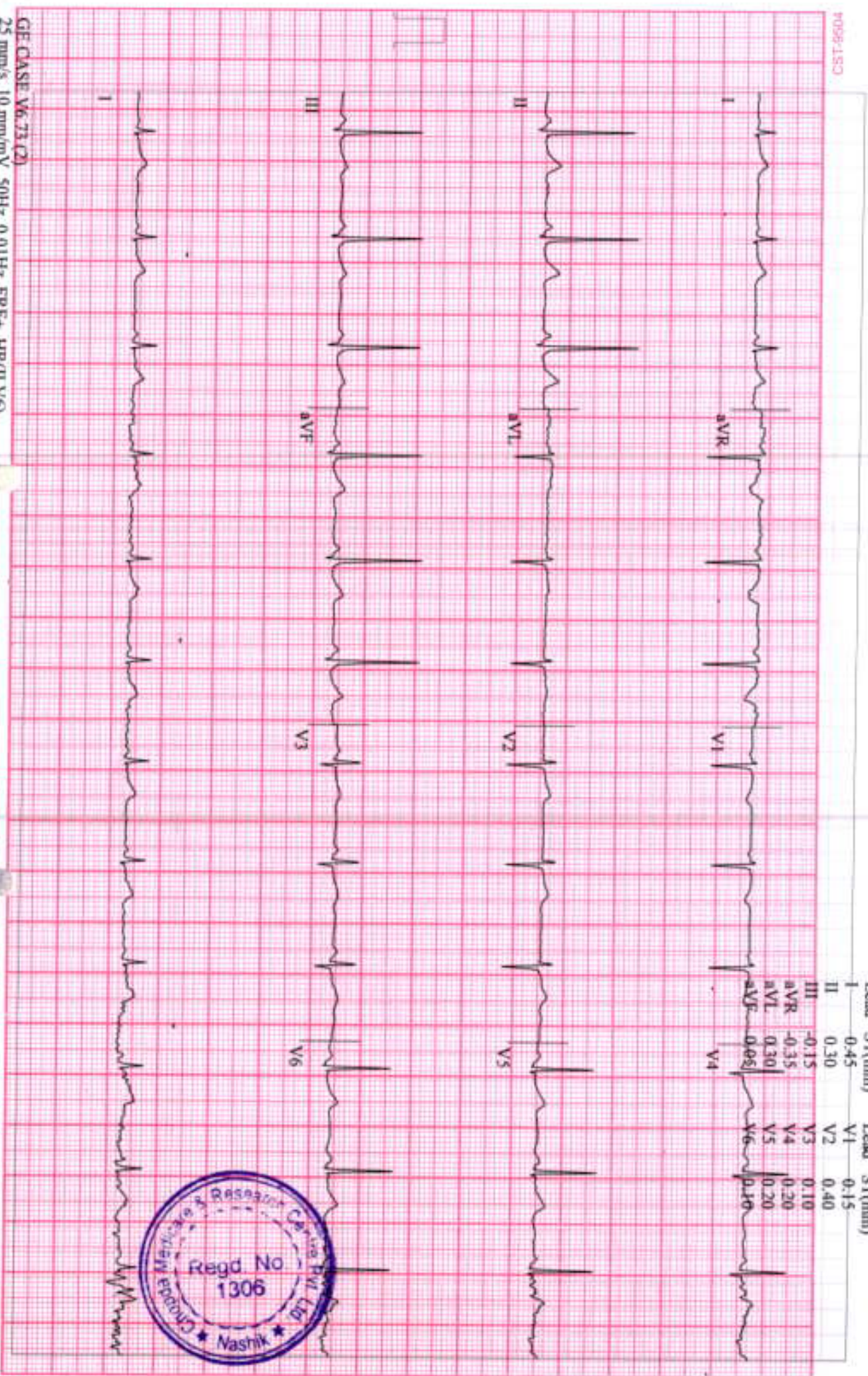

GE CASE V6.73 (2)
25 mm/s 10 mm/mV 50Hz 0.01Hz FRF+ HR(IL.V6)

Start of Test: 2:30:04pm



123 bpm
130/80 mmHg

12-Lead Report

EXERCISE

STAGE 0

02:50

MODERATE

1.7 mph

0.0%

Measured at 60ms Post J (10mm/mV)
Auto Points

NO96-15C

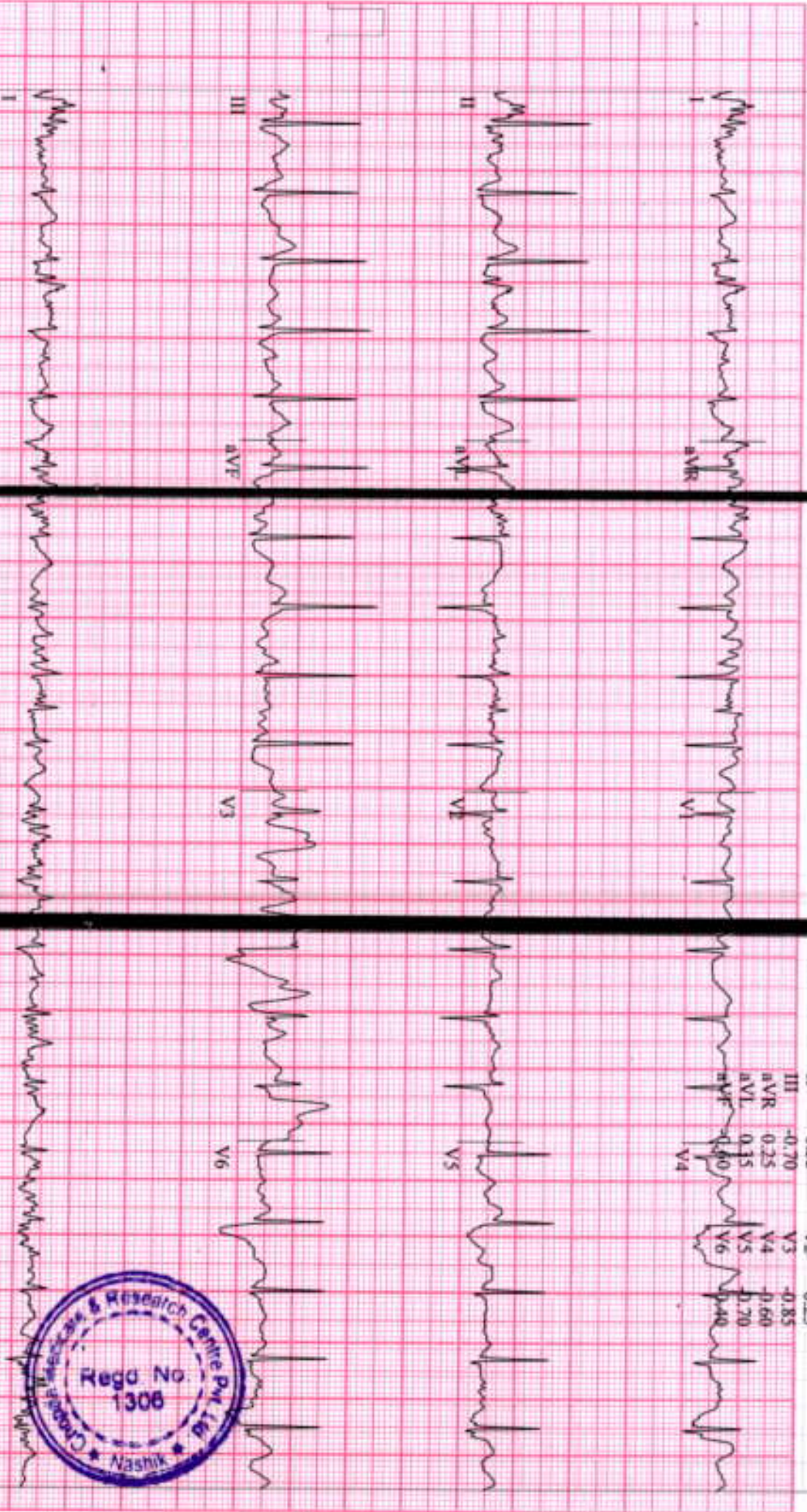

Lead	ST(mm)	Lead	ST(mm)
I	0.10	V1	0.10
II	-0.55	V2	0.25
III	-0.70	V3	-0.85
aVR	0.25	V4	0.60
aVL	0.15	V5	0.70
aVF	0.60	V6	0.60

GE CASE V6.73 (2)
25 mm/s 10 mm/mV 50Hz 0.01Hz FRF+ HR(V6,II)

Start of test: 2:30:04pm



Measured at 60ms Post J (10mm/mV)
Auto Points

MO99-1573



Lead	ST(mm)	Lead	ST(mm)
I	-0.10	V1	0.35
II	-1.20	V2	0.40
III	-1.25	V3	0.60
aVR	0.70	V4	-0.75
aVL	0.60	V5	-0.85
aVF	0.20	V6	-0.90
V1		V4	

GE CASE V6.73 (2)
25 mm/s 10 mm/mV 50Hz 0.01Hz FRF+ HR(V6.II)

Start of Test: 2:30:04pm



M990-153

Lead-
ST Level (mm)
ST Slope (mV/s)

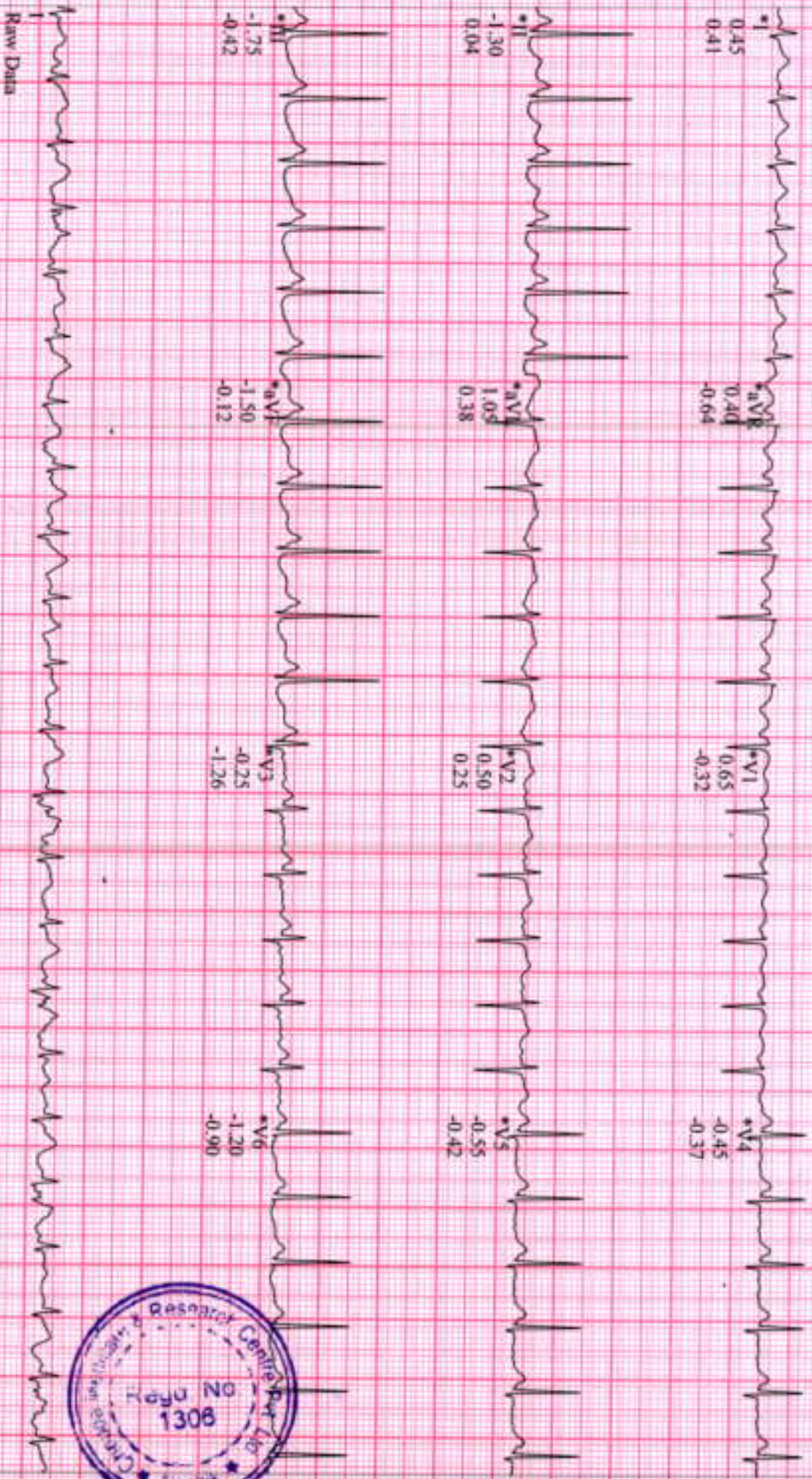

Raw Data

GE-CASE-V6-73 (2)
25 mm/s 10 mm/mV 50Hz 0.01Hz FRF+ HR(V6.II)

Start of Test: 2:30:04pm

*Computer Synthesized Rhythms



DHANANJAY, THAKUR PR. TIBHA
 Patient ID 210300594
 02/05/2024
 2:39:50pm

12-Lead Report
 139 bpm
 150/90 mmHg

EXERCISE
 STAGE 1
 08:50

MODBRUCE
 1.7 mph
 10.0 %

Measured at 60ms Post J (10mm/mV)
 Auto Points

Magnum Heart Institute

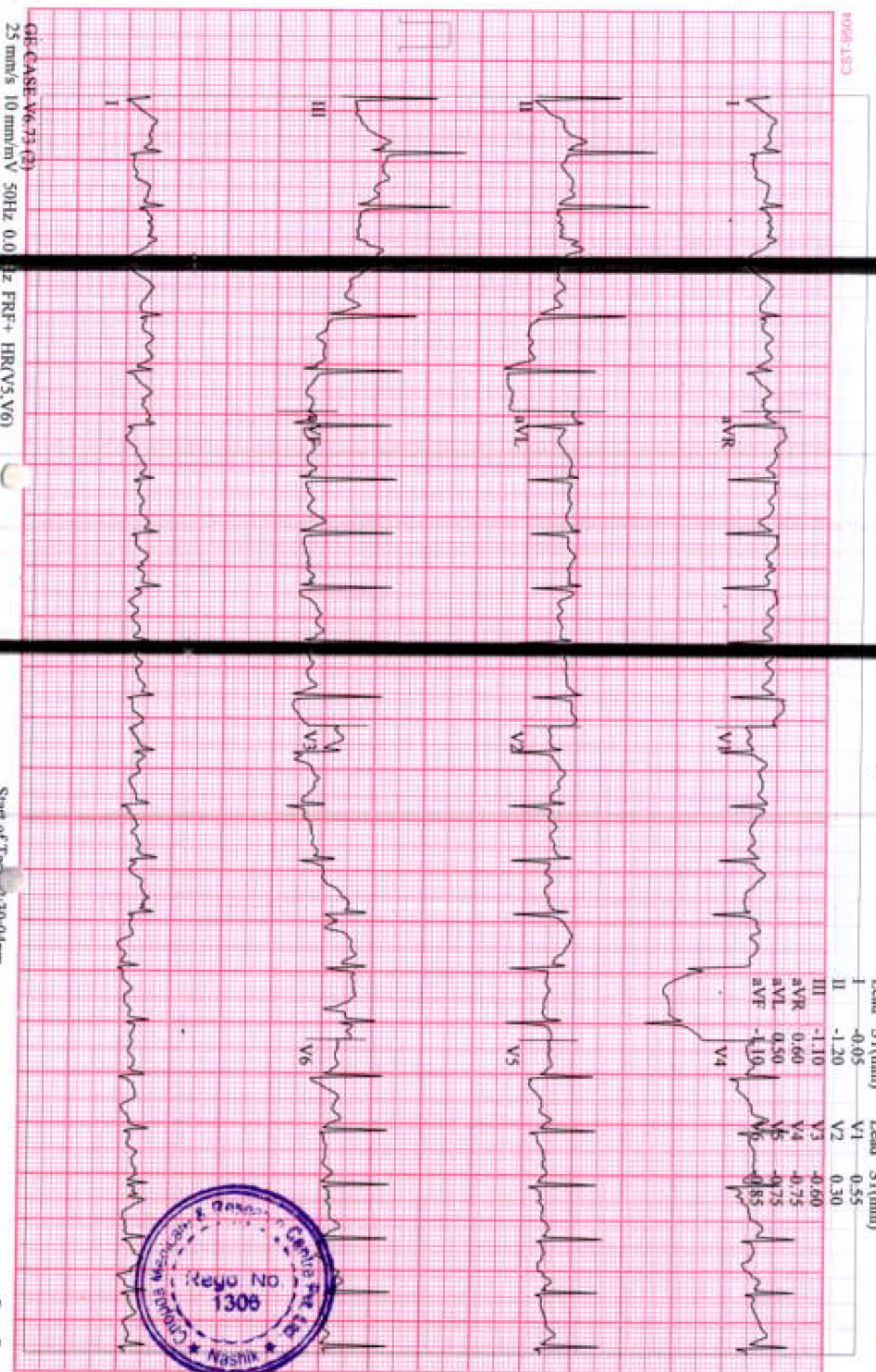

Lead	ST(mm)	Lead	ST(mm)
I	-0.05	V1	0.55
II	-1.20	V2	0.30
III	-1.10	V3	-0.60
aVR	0.60	V4	-0.75
aVL	0.50	V5	-0.75
aVF	-1.10	V6	-0.85

GE CASE V6-73 (3)
 25 mm/s 10 mm/mV 50Hz 0.0

Hz FRF+ HR(V5,V6)

Start of Test 2:30:04pm



4056-LSC

Lead
 ST Level (mm)
 ST Slope (mV/s)

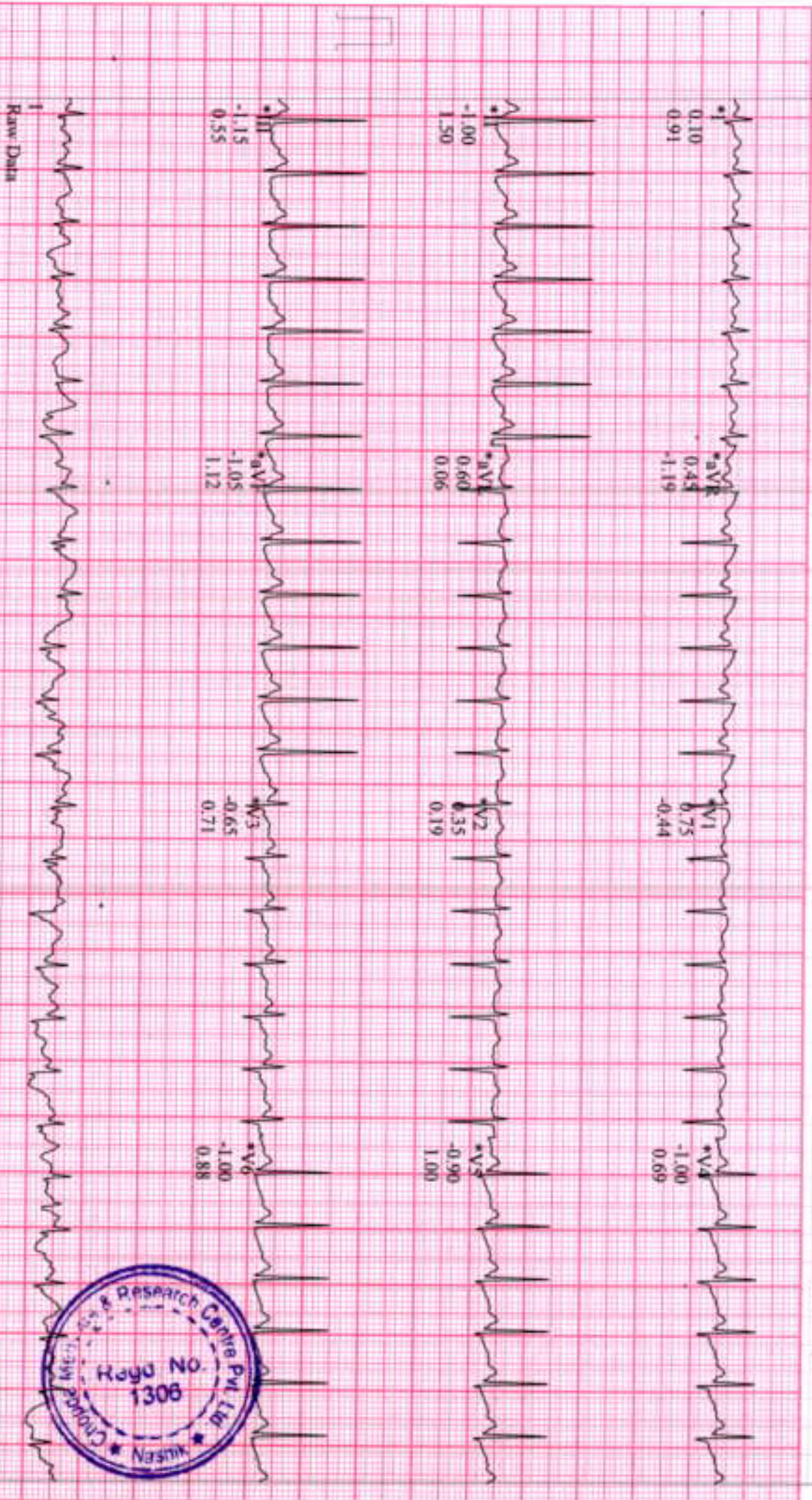

Raw Data

GE CASE V6.73 (3)

25 mm/s 10 mm/mV 50Hz 0.01Hz FRF+ HR(V5.V6)

Start of Test 2:30:04pm

*Computer Synthesized Rhythms



Measured at 60ms Post J (10mm/mV)
Auto Points

P096-133

Lead	ST(mm)	Lead	ST(mm)
I	-0.80	V1	0.25
II	-1.55	V2	0.50
III	-0.75	V3	-0.15
aVR	1.15	V4	-0.40
aVL	-0.05	V5	-0.60
aVF	0.35	V6	-0.70
		V4	



GE CASE V6.73 (2)

25 mm/s 10 mm/mV 50Hz 0.01Hz FRF+ HR(V5,V6)

Start of Test 2:30:04pm



M058-TSC

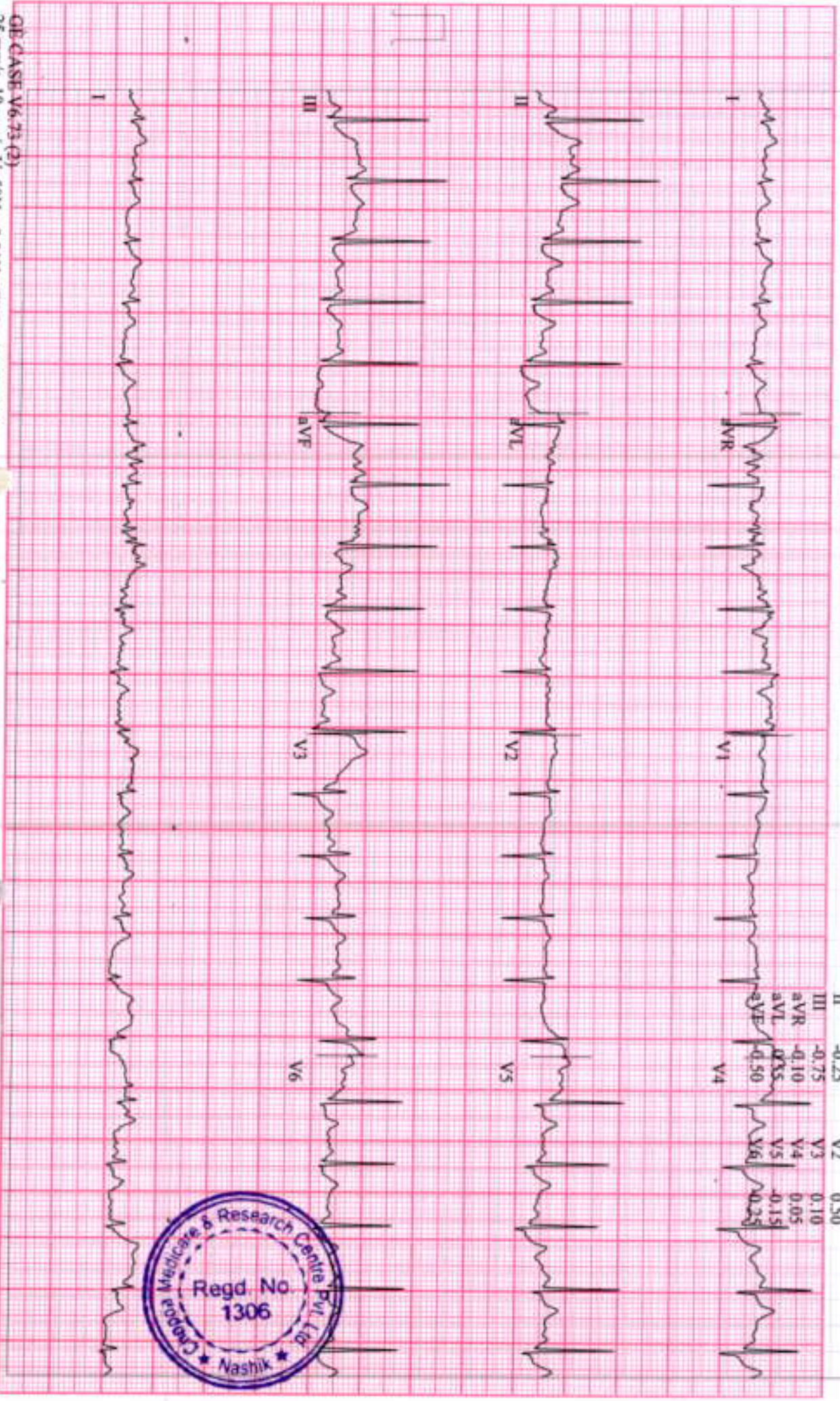

Lead	ST(mV)	Lead	ST(mV)
I	0.45	V1	0.20
II	-0.25	V2	0.50
III	-0.75	V3	0.10
aVR	-0.10	V4	0.05
aVL	0.35	V5	-0.15
aVF	-0.50	V6	-0.25

GE CASE: V6-73 (3)
 25 mm/s 10 mm/mV 50Hz 0.01Hz FRF+ HR(V6,V2)

Start of Test: 2:30:04pm



M956-1-SQ

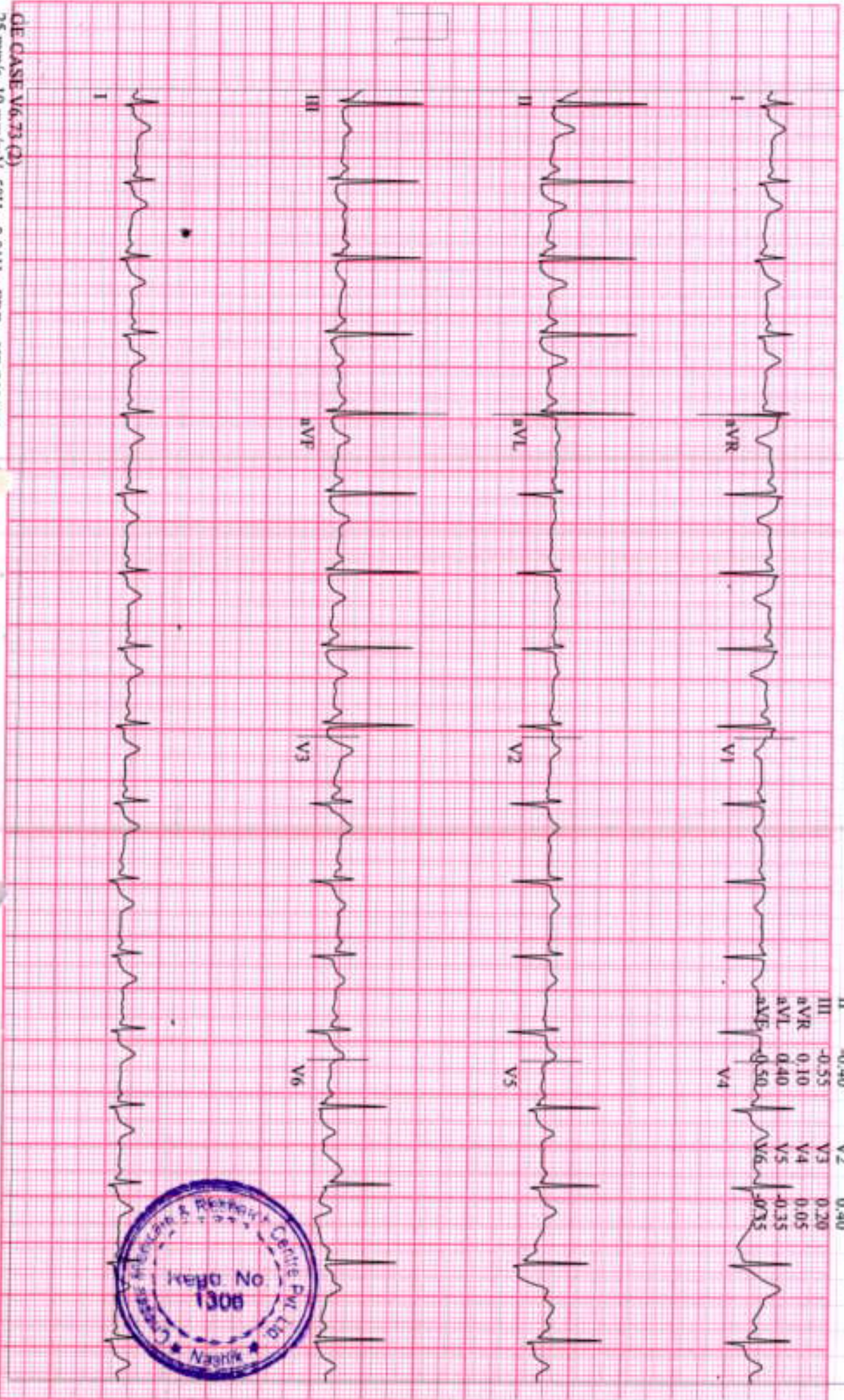

Lead	ST(mm)	Lead	ST(mm)
I	0.20	V1	0.15
II	-0.40	V2	0.40
III	-0.55	V3	0.20
aVR	0.10	V4	0.05
aVL	0.40	V5	0.35
aVF	0.50	V6	0.35

GE CASE V6.73 (3)
 25 mm/s 10 mm/mV 50Hz 0.01Hz FRF+ HR(V6,V2)

Start of Test 2:30:04pm



DHANANJAY, THAKUR PRATIBHA
 Patient ID 210300594
 02/05/2024
 2:46:11pm

12-Lead Report
 RECOVERY #1
 105 bpm
 150/90 mmHg
 02:50

MODBRUCE
 0.0 mph
 0.0 %

Magnum Heart Institute
 Measured at 60ms Post J (10mm/mV)
 Auto Points

MO96-1-SC

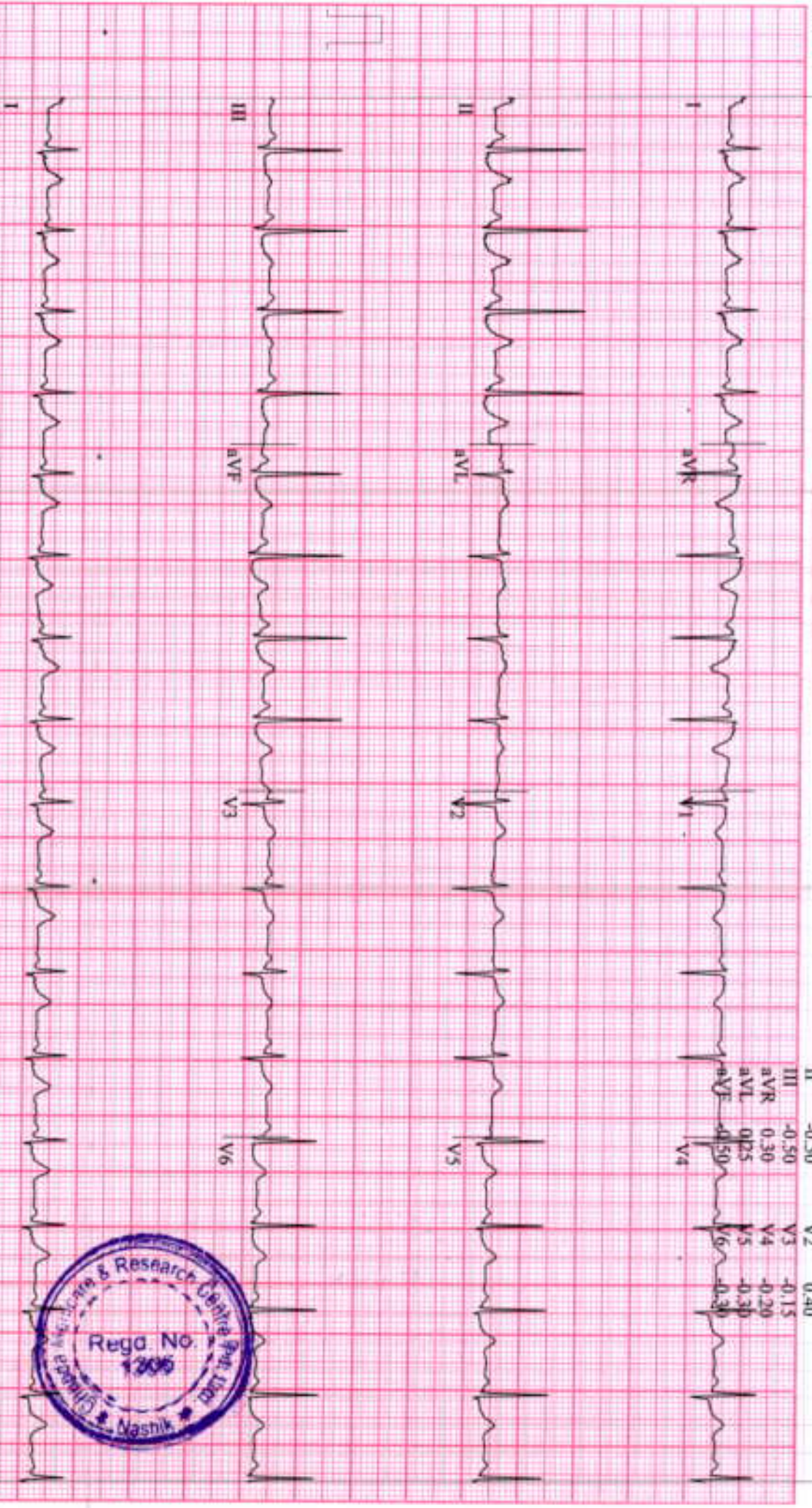

Lead	ST(mm)	Lead	ST(mm)
I	-0.05	V1	0.35
II	-0.50	V2	0.40
III	-0.50	V3	-0.15
aVR	0.30	V4	-0.20
aVL	0.25	V5	-0.30
aVF	-0.50	V6	-0.30

GE CASE V6-73 (2)
 25 mm/s 10 mm/mV 50Hz 0.01Hz FRF+ HR/V2,V5

Start of Test: 2:30:04pm





Chopda Medicare & Research Centre Pvt. Ltd.

MAGNUM

HEART INSTITUTE



Patient Name: MRS. THAKUR PRATIBHA DHANANJAY / MRN-210300594
Age / Gender : 54 Yr / F
Address: DAHIWAT HPT COLLAGE ROAD , NASHIK, MAHARASHTRA
Req. Doctor: Dr. SALUNKE VIJAY
Regn. Number: OPD.23-24-14875

Request Date : 05-02-2024 11:19 AM

Reporting Date : 05-02-2024 01:43 PM
Report Status : Finalized

USG ROUTINE ABDOMEN & PELVIS

OBSERVATION:

LIVER : SHOWS NORMAL IN SIZE, SHAPE, POSITION & ECHOTEXTURE.
NO FOCAL LESION.
NO INTRINSIC MASS LESION SEEN IN LIVER PARENCHYMA.
PV AND CBD : NORMAL IN IVC & AORTA
GALL BLADDER IS WELL DISTENDED & THERE IS NO STONE SEEN.
SPLEEN AND PANCREAS SHOWS NORMAL ECHOTEXTURE.
BOTH KIDNEYS SHOWS NORMAL SIZE, SHAPE, POSITION & ECHOTEXTURE.

RIGHT KIDNEY MEASURES – 10.0 CM X 3.6 CM

LEFT KIDNEY MEASURES – 10.4 CM X 4.0 CM

URINARY BLADDER – NORMAL
UTERUS - ATROPHIC

NO LYMPHADENOPATHY
NO PLEURAL EFFUSION SEEN

IMPRESSION:

NORMAL ABDOMINAL STUDY



Dr. Manoj Choudhari
Radiologist





Chopda Medicare & Research Centre Pvt. Ltd.

MAGNUM

HEART INSTITUTE



Patient Name: MRS. THAKUR PRATIBHA DHANANJAY / MRN-210300594
Age / Gender : 54 Yr / F
Address: DAHIWAT HPT COLLAGE ROAD , NASHIK, MAHARASHTRA
Req. Doctor: Dr. SALUNKE VIJAY
Regn. Number: OPD.23-24-14875

Request Date : 05-02-2024 11:19 AM

Reporting Date : 05-02-2024 01:43 PM

Report Status : Finalized

SONO MAMMOGRAPHY OF THE BOTH BREAST

OBSERVATION:

Sonography of both the breasts performed using high frequency transducer.
Sonomammography reveal fibrofatty parenchyma with normal echotexture of the right breast.
The glandular tissue appear normal.No e/o focal lesion.
No obvious ductal dilatation in the retroareolar region.
No obvious parenchymal or axillary lymphadenopathy.

IMPRESSION:

OPINION:- No obvious abnormality detected in present study.

Dr. Manoj Choudhari
Radiologist





Chopda Medicare & Research Centre Pvt. Ltd.

MAGNUM HEART INSTITUTE



ECHOCARDIOGRAPHY AND COLOUR DOPPLER IMAGING

Patient Name: MRS. THAKUR PRATIBHA DHANANJAY / MRN-210360001

Age / Gender : 54 Yr / F

Req. Doctor: Dr. SALUNKE VIJAY

Regn. Number: OPD.23-24-14875

Request Date : 05-02-2024 11:19 AM

Reporting Date : 05-02-2024 12:10 PM

Report Status : Finalized

REGIONAL ANALYSIS OF THE HEART

2 D ECHO-CARDIOGRAPHY WITH PRINT

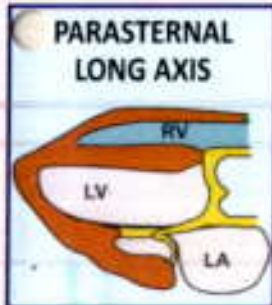

PARASTERNAL
LONG AXIS

OBSERVATION:

NORMAL SIZED LV WITH GOOD LV FUNCTION EF=60%.

SITUS SOLITUS

LEFT VENTRICLE - NORMAL SIZED
NO REGIONAL WALL MOTION ABNORMALITY
NO S/O LV HYPERTROPHY IVS = mm ,PW = mm PRESENT-
NO S/O DIASTOLIC DYSFUNCTION.
OVERALL GOOD LV FUNCTION EF= 60%

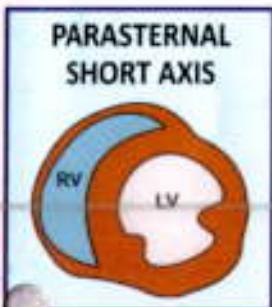

PARASTERNAL
SHORT AXIS

LEFT ATRIUM -NORMAL SIZED, NO CLOTTING

RIGHT ATRIUM /VENTRICLE -NORMAL SIZED
OVERALL GOOD RV FUNCTION.

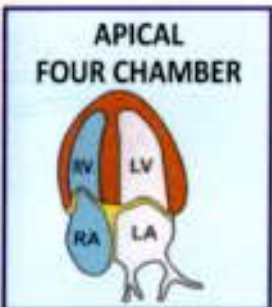

APICAL
FOUR CHAMBER

OTHER VALVES - NORMAL EXCEPT MILD TRICUSPID REGURGITATION

NO S/O PULMONARY HYPERTENSION PRESENT
PULMONARY ARTERY SYSTOLIC PRESSURE = 23 mm Hg

NO S/O PERICARDIAL EFFUSION NOTED
NO S/O TAMPONADE PRESENT .NO S/O CONSTRICTION.

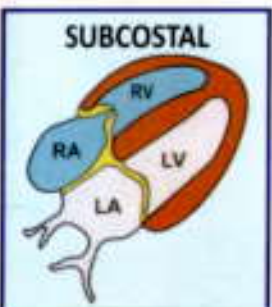

SUBCOSTAL

IVC 14 MM COLLAPSING WITH RESPIRATION

DR. AMIT PATEL
(CARDIOLOGIST)

DR. MANOJ CHOPDA
M.D. (Medicine)
D.M. (Cardiology)
Consulting Cardiologist
Reg. No. 58940



Dr. MANOJ B. CHOPDA
M.D.(Medicine) D.M.(Cardiology)
INTERVENTIONAL CARDIOLOGIST