

7

भारत सरकार  
Government of India

जानकारी

Issue Date: 18/01/2012



Neha  
Date of Birth/DOB: 02/12/1990  
Female/ FEMALE

**5274 8820 4088**  
VID : 9104 4194 2965 3784

मेरा आधार, मेरी पहचान

*Neha*

भारतीय विशिष्ट पहचान प्राधिकरण  
Unique Identification Authority of India

आधार

Address:  
D/O Subhash Chand, H.NO 2524, GALI NO 15,  
KAILASH NAGAR, Gandhi Nagar S.O, East  
Delhi,  
Delhi - 110031

Download Date: 07/01/2012



**5274 8820 4088**  
VID : 9104 4194 2965 3784

1947 | help@uidai.gov.in | www.uidai.gov.in

**MALIK RADIX HEALTH CARE PVT. LTD.**  
C-217, C-218, Nirman Vihar,  
Delhi-110092  
Ph.: 011-49287456, 011-61381379  
Regd. No. 607



## EYE EXAMINATION (AHC)

Name: Mrs. Neha.	Age & Gender: 33yr / F
Ref.by: Mediwheel	Date: 10/09/24

Without Correction	With Correction
Distance - Right <u>6/6</u> Left <u>6/6</u>	<del>Distance - Right _____ Left _____</del>
Near - Right <u>No</u> Left <u>No</u>	<del>Near - Right _____ Left _____</del>

Color Vision: Normal  Abnormal

Diagnosis: No Error

Treatment Recommended: \_\_\_\_\_

*Dr. Nishi Gupta*  
MBBS, MS, DNB  
Casualtant Ophthalmologist  
Malik Radix Healthcare Pvt. Ltd.  
DMC No. 121661

### Facilities Available

- Multispeciality Hospital - 24 Hours Emergency - X-Ray/ ECG/ Ultrasound/ CT Scan - Dental- Fully Equipped Operation Theatre
- Fully Functional Lab - 24/7 Casualty/ ICU-Nursery 24/7 Pharmacy - Labour Room - All Speciality OPD - Laproscopic Surgery - ECHO - Plastic Surgery





**CONSULTANTS ON PANEL**

**PAEDIATRICS**

Dr Ravi Malik (MBBS, MD)  
Dr Harit Prasad (MBBS, MD, Pfd)  
Dr Ritu Jain (MBBS, MD)

**GYNAECOLOGY**

Dr Renu Malik (MBBS, MD)  
Dr Meena Malhotra (MBBS, MD)  
Dr Rajni (MBBS, MD)  
Dr Manju Gupta (MBBS, MS)  
Dr Vaishali Saini (MBBS, DGO)  
Dr Rupam Arora (MBBS, MD)

**DENTAL**

Dr Shruti Malik (BDS, MDS)  
Dr Annu Saini (BDS, MDS)  
Dr Rachit Thukral (BDS, MDS)  
Dr Mohit Mangla (BDS, MDS)  
Dr Tarun Mittal (BDS, MDS)  
Dr Geetika Sharma (BDS)  
Dr Shilpa Verma (BDS)

**CHILD GASTROENTEROLOGY**

Dr S. K Mittal (MBBS, MD)

**MEDICINE**

Dr A S Talwar (MBBS, MD)  
Dr Sunny Uppal (MBBS, MD)  
Dr Surendra Rajpal (MBBS, MD)

**RESPIRATORY MEDICINE / PULMONOLOGY**

Dr Abhinav Bhanot (MBBS, DNB)

**LAPAROSCOPY SURGERY**

Dr Ajay Jain (MBBS, MS)  
Dr Deepak Saran (MBBS, MS)  
Dr Pradeep Saini (MBBS, MS)  
Dr G. S Garg (MBBS, MS)

**ORTHOPAEDICS**

Dr Vikas Bhardwaj (MBBS, MS ORTHO, DNB)  
Dr Prabhath Aggarwal (MBBS, MS ORTHO)  
Dr KB Tiwari (MBBS, MS ORTHO)  
Dr Deepak Kumar Arora (MBBS, MS ORTHO)

**EYE/OPHTHALMOLOGY**

Dr Nidhi Gupta (MBBS, MS, DNB, PGDM)  
Dr Himanshu Singh Pundir (MBBS, MS)

**ENT**

Dr Sharad Kumar Singh (MBBS, MS)  
Dr Priteek Sharma (MBBS, MS)  
Dr Ashok Singh (MBBS, MS)  
Dr A K Lahiri (MBBS, MS)

**RADIOLOGY (ULTRASOUND)**

Dr K K Sinha (MBBS DNRB)  
Dr T K Vohra (MBBS, MD)  
Dr Rajesh Malhotra (MBBS, MD)  
Dr Ashish Tomar (MBBS, MD)

**PATHOLOGY**

Dr Reema Dahiya (MBBS, MD PATH)  
Dr Meenu Aggarwal (MBBS, MD PATH)

**ANAESTHESIA**

Dr Rajesh Dhall (MBBS, MD)  
Dr Rakesh Atrey (MBBS, MD)  
Dr R K Arora (MBBS, MD)  
Dr Swaraj Garg (MBBS, MD)

**DERMATOLOGY**

Dr Nihanka Jha (MBBS, MD)

**PLASTIC & COSMETIC SURGERY**

Dr Ayush Jain (MBBS, MS, MCh)

**PAEDIATRIC SURGERY**

Dr Dharmendra Singh (MBBS, MS, M.Ch)  
Dr Satish Aggarwal (MBBS, MS, M.Ch)

**PAEDIATRIC NEPHROLOGY**

Dr A S Vasudev (MD, Dip.in. Paed.)

**NEPHROLOGY**

Dr Javed (MBBS, MD, Nephro)

**CARDIOLOGY**

Dr Nishant Tyagi (MBBS, MD)

**NEUROLOGY**

Dr Amit Batra (MBBS, MD)

**GASTROENTEROLOGY**

Dr Deepak Lahoti (MBBS, MD)  
Dr Nareesh Aggarwal (MBBS, MD)  
Dr Ashok Goyal (MBBS, MD)  
Dr Ankur Singhal (MBBS, MD)

**UROLOGY**

Dr Nikhil Sharma (MBBS, Mch)  
Dr Ankur Singhal (MBBS, MD)

**PSYCHIATRY**

Dr Mohit Sharma (MBBS, MD)

**PHYSIOTHERAPY**

Dr Kirti Dwivedi

Dr Ravi Kumar

**NUTRITIONIST**

Dr Deepika Kohli

Dr Sakshi Rana

**CLINICAL PSYCHOLOGIST**

Dr Sarika Singh

## Dr. Shruti Malik

BDS, MDS (Endodontics)  
☎ +91-9899561092

**Timings : 10:00 am. to 2:00 pm.  
6:00 pm. to 8:30 pm.**

Name : Neha

Age/Sex : 33y / F

Date : 10/09/2024

**For Appointment**

☎ 011-45152510  
+91-9999254639

**CLINICAL EXAMINATION:-**

*Regular checkup*

1. TMJ:-

2. DENTAL STATUS: M/N:-

- a. Caries Teeth : 0/E → - Stains +
- b. Fracture Teeth : 0
- c. Root Stumps :
- d. Gingivitis : - Calculus +
- e. Periodontitis :
- f. Impacted Teeth : - Caries 8
- g. Malaligned Teeth :

3. ORAL LESIONS:-

*- grossly carious 8/0*

4. DIAGNOSIS:-

*- Generalised Attrition Present*

5. TREATMENT PLANNING:

*Adv. Colora Mouthwash (twice a day)*

6. FOLLOW UP:-

*- OPG + Scaling*

Referral To Other Consultant: Yes/ No

*- Restoration 8*

If Yes, please mention the Name: .....

*- Extraction 8/*

Doctor's Signature [Signature]

**Facilities Available :**

- ★ MULTI-SPECIALITY HOSPITAL ★ MODULAR FULLY EQUIPPED OT ★ NURSERY ★ LAPROSCOPIC SURGERY
- ★ 24X7 EMERGENCY ★ OPG ★ DENTAL ★ 24X7 DIAGNOSTICS ★ LABOUR ROOM ★ ECHO ★ EEG ★ DIGITAL X-RAY ★ CT SCAN
- ★ ECG ★ ULTRASOUND ★ RICU/ICU ★ ALL SPECIALITY OPD ★ PLASTIC & COSMETIC SURGERY ★ DIALYSIS ★ PHARMACY



Neher

ID: 9898232954

0-Sep-2024 10:50:05

ID: 9898232954

MAC600 1.02

Female

33years

V1, V2, V3, V4, V5, V6

aVR, aVL, aVF, II, III, II

50Hz

10.0 mm/mV

25.0 mm/s

0.16-20Hz

Vent. rate 71 bpm  
 QRS duration 70 ms  
 QT/QTc 388/421 ms  
 PR interval 118 ms  
 P duration 88 ms  
 RR interval 845 ms  
 P-R-T axes 59 11 -7



4 by 2.5s + 1 rhythm Id

71 bpm

12SL™ v239

*Neher*

MAC600 1.02

0

4 by 2.5s + 1 rhythm Id

71 bpm

10.0 mm/mV

25.0 mm/s

0.16-20Hz



# Malik Radix HealthCare.

## ELECTROCARDIOGRAM

Name: MRS. NEHA

Age & Sex: 33 YR/FEMALE

Ref By: MEDIWHEEL

Date: 10/09/2024

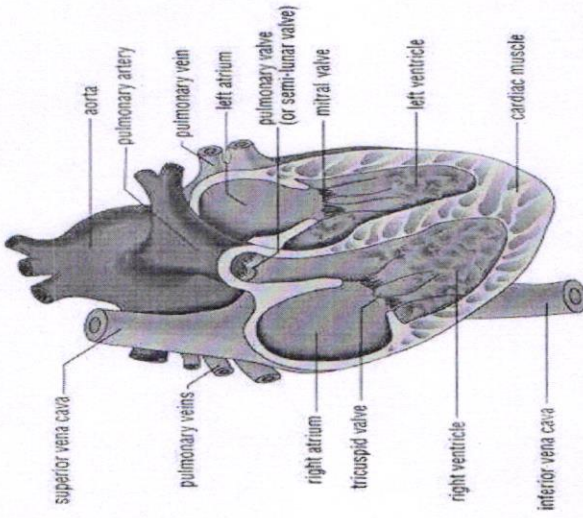

### EKG FINDINGS:

Rate 71 bpm Rhythm Sinus Mechanism Normal

Axis Normal P Wave Normal PR Interval 0.11/Sec

QRS Complex Normal QT Interval Normal Q Wave Normal

ST Segment Normal T Wave Normal

Conclusion Sinus Rhythm, Normal Axis, To be correlate.

Doctors Signature Dr. SHEIKH NAJIB AHMED  
M.D. "Physician"  
PGDCC  
DMC-46499



## Echocardiogram Report

<b>Patient Name</b>	<b>MRS. NEHA</b>
<b>Date of Test</b>	<b>10/09/2024</b>
<b>Age</b>	<b>33 YRS/ FEMALE</b>
<b>Ref. by</b>	<b>MEDIWHEEL</b>

<b>Dimensions</b>	<b>Result</b>	<b>Normal Range</b>
AO (ed)	2.4 cm	( 2.1 -3.7cm)
LA (es)	3.1 cm	(2.1 -3.9cm)
RVID (ed)	1.9 cm	(1.1-3.0cm)
LVID (ed)	3.5 cm	(3.6 – 5.5 cm)
LVID (es)	2.4 cm	(2.3- 3.9cm)
IVS (ed)	1.1 cm	(0.6 – 1.1 cm)
LVPW (ed)	1.1 cm	(0.6 – 1.1 cm)
EF	60 %	
FS	30 %	(28 % - 42 %)

### Impression:

- NO REGIONAL WALL MOTION ABNORMALITY SEEN.
- LVEF= 60 %
- NORMAL CHAMBER DIMENSIONS.
- NORMAL MIP.
- NORMAL VALVE COLOR FLOW.
- NO INTRA CARDIAC CLOT/MASS/ VEGETATION/PERICARDIAL EFFUSION SEEN.

Dr. Sheikh Nazir Ahmed  
M.D. "Physician" PGDCC  
(Consultant Non – Invasive Cardiologist)

### Facilities Available

- Multispeciality Hospital - 24 Hours Emergency - X-Ray/ ECG/ Ultrasound/ CT Scan - Dental- Fully Equipped Operation Theatre  
- Fully Functional Lab - 24/7 Casualty/ ICU-Nursery 24/7 Pharmacy - Labour Room - All Speciality OPD - Laproscopic Surgery -  
ECHO - Plastic Surgery





**LAB REPORT**

Reg. Date	10/09/2024	Patient Id	2409100003	DOB.	02/12/1990
Name	MRS. NEHA	Gender	F	Perm. ID	
Age	33 Yrs. 9 Mn. 9 Day	Panel	MEDIWHEEL	Reported	10/09/2024 18:00:51
Ref. By	MEDIWHEEL				

Test Name	Result	Units	Ref. Range
<b>MEDIWHEEL ANNUAL PLUS CHECK</b>			

**HAEMATOLOGY**

**COMPLETE HAEMOGRAM**

HAEMOGLOBIN (HB%)	10.3	gm/dl	12 - 15
TOTAL LEUCOCYTE COUNT (TLC)	6,900	/cumm	4000 - 11000
<b><u>DIFFERENTIAL LEUCOCYTE COUNT (DLC)</u></b>			
NEUTROPHIL	60.9	%	40 - 80
LYMPHOCYTE	31.4	%	28 - 55
MONOCYTE	4.5	%	02 - 10
EOSINOPHIL	2.5	%	01 - 06
BASOPHIL	0.7	%	0 - 0
ESR (WESTEGREN'S METHOD)	16	mm/1st hr.	0 - 15
R B C COUNT	4.57	Millions/cmm	4.247 - 5.4
P.C.V / HAEMATOCRIT	33.9	%	35 - 45
M C V	74.2	fl.	80 - 100
M C H	22.5	Picogram	27.0 - 31.0
M C H C	30.4	gm/dl	33 - 37
PLATELET COUNT	2.75	Lakh/cu mm	1.50 - 4.50
BLOOD GROUP ABO	" O "		
RH TYPING	Positive		
BLOOD SUGAR FASTING	83.33	mg/dl	70 - 100
BLOOD SUGAR PP	96.33	mg/dl	90 - 140

**THYROID PROFILE**

Free T3 ELFA	2.07	ng/ml	02 - 04
Free T4 ELFA	1.07	ug/dl	0.8 - 2.7

Checked by : \_\_\_\_\_  
 Page 1 Contd...2

If test results are alarming or unexpected, patient is advised to contact the laboratory immediately for possible remedial action.

**Facilities Available**

- Multispeciality Hospital - 24 Hours Emergency - X-Ray/ ECG/ Ultrasound/ CT Scan - Dental- Fully Equipped Operation Theatre
- Fully Functional Lab - 24/7 Casualty/ ICU-Nursery 24/7 Pharmacy - Labour Room - All Speciality OPD - Laproscopic Surgery - ECHO - Plastic Surgery





**LAB REPORT**

Reg. Date 10/09/2024  
 Name MRS. NEHA  
 Age 33 Yrs. 9 Mn. 9 Day  
 Ref. By MEDIWHEEL

Patient Id 2409100003  
 Gender F  
 Panel MEDIWHEEL

DOB. 02/12/1990  
 Perm. ID  
 Reported 10/09/2024 18:00:51

Test Name	Result	Units	Ref. Range
TSH Serum/ELFA	1.990	uIU/ml	0.25 - 5.50 uIU/ml

**Interpretation**

**Clinical Use**

- Diagnose Hypothyroidism and Hyperthyroidism
- Monitor T4 replacement or T4 suppressive Therapy
- Quantify TSH levels in the subnormal range

Increased Levels : Primary Hypothyroidism Subclinical Hypothyroidism, TSH dependent, Thyroid Hormone Resistance.

Decreased Levels : Grave's Disease, Autonomous Thyroid Hormone Secretion, TSH Deficiency

**LIPID PROFILE**

TOTAL CHOLESTEROL	162.00	mg/dL	130.0 - 200.0 (<200)
TRIGLYCERIDES	97.00	mg/dL	80.5 - 150.0 (<150)
H D L CHOLESTEROL DIRECT	47.19	mg/dL	42.0 - 60.0 (<40->59)
V L D L	19.4	mg/dL	4.0 - 30. (23-45)
L D L CHOLESTEROL	95.4	mg/dL	50.0 - 150.0 (50-150)
TOTAL CHOLESTEROL / HDL RATIO	3.4		3.3 - 5.1
LDL / HDL CHOLESTEROL RATIO	2.0		1.5 - 3.5

**LIVER FUNCTION TEST (LFT)**

BILIRUBIN TOTAL	0.79	mg/dl	0.2 - 1.2
-----------------	------	-------	-----------

Checked by : \_\_\_\_\_  
 Page 2 Contd...3

If test results are alarming or unexpected, patient is advised to contact the laboratory immediately for possible remedial action.

**Facilities Available**

- Multispeciality Hospital - 24 Hours Emergency - X-Ray/ ECG/ Ultrasound/ CT Scan - Dental- Fully Equipped Operation Theatre
- Fully Functional Lab - 24/7 Casualty/ ICU-Nursery 24/7 Pharmacy - Labour Room - All Speciality OPD - Laproscopic Surgery - ECHO - Plastic Surgery





**LAB REPORT**

Reg. Date	10/09/2024	Patient Id	2409100003	DOB.	02/12/1990
Name	MRS. NEHA	Gender	F	Perm. ID	
Age	33 Yrs. 9 Mn. 9 Day	Panel	MEDIWHEEL	Reported	10/09/2024 18:00:51
Ref. By	MEDIWHEEL				

Test Name	Result	Units	Ref. Range
CONJUGATED (D. BILIRUBIN)	0.12	mg/dl	0.00 - 0.3
UNCONJUGATED (I.D.BILIRUBIN)	0.67	mg/dl	0.2 - 0.9
SGOT / AST	12.50	IU/L	0 - 35
SGPT / ALT	14.3	IU/L	0 - 35
ALKALINE PHOSPHATASE	77.90	U/L	64 - 306
TOTAL PROTEIN	6.63	gm/dl	6.0 - 8.3
ALBUMIN	4.10	gm/dl	3.2 - 5.0
GLOBULIN	2.53	gm/dl	2.5 - 5.6
A/G RATIO	1.62		0.9 - 2.0
GAMMA GT	20.10	IU/L	0.0 - 35.0
SERUM CREATININE	0.70	mg/dl	0.6 - 1.2
SERUM URIC ACID	3.50	mg/dl	2.4 - 6.0
BLOOD UREA NITROGEN (BUN)	9.00	mg/dl	6.0 - 21.0
BUN/CREAT RATIO	12.8	mg/dl	
Urine Routine Examination			

10 - 20

**PHYSICAL EXAMINATION**

QUANTITY	30	ml.	
COLOUR	Pale Yellow		Pale Yellow
TRANSPARENCY	Clear		
SPECIFIC GRAVITY	1.020		
PH	6.0		

**CHEMICAL EXAMINATION**

ALBUMIN	Nil
SUGAR	Nil

**MICROSCOPIC EXAMINATION**

PUS CELLS	1-2	/HPF
-----------	-----	------

Checked by : \_\_\_\_\_  
 Page 3 Contd...4

If test results are alarming or unexpected, patient is advised to contact the laboratory immediately for possible remedial action.

**Facilities Available**

- Multispeciality Hospital - 24 Hours Emergency - X-Ray/ ECG/ Ultrasound/ CT Scan - Dental- Fully Equipped Operation Theatre
- Fully Functional Lab - 24/7 Casualty/ ICU-Nursery 24/7 Pharmacy - Labour Room - All Speciality OPD - Laproscopic Surgery - ECHO - Plastic Surgery





**LAB REPORT**

Reg. Date	10/09/2024	Patient Id	2409100003	DOB.	02/12/1990
Name	MRS. NEHA	Gender	F	Perm. ID	
Age	33 Yrs. 9 Mn. 9 Day	Panel	MEDIWHEEL	Reported	10/09/2024 18:00:51
Ref. By	MEDIWHEEL				

Test Name	Result	Units	Ref. Range
RBC'S	Nil	/HPF	
CASTS	Nil		
CRYSTALS	NIL		
EPITHELIAL CELLS	1-2	/HPF	
BACTERIA	Nil		
OTHERS	Nil		

*Dr. Reema Dahiya*  
**Dr. REEMA DAHIYA**  
 M.B.B.S, MD (Path)  
 Malik Radix Healthcare Pvt. Ltd.  
 Checked by 218, Nirman Vihar,  
 Delhi-52

**DR. MEENU AGGARWAL**  
 M.B.B.S, MD (Path.)

If test results are alarming or unexpected, patient is advised to contact the laboratory immediately for possible remedial action.

**Facilities Available**

- Multispeciality Hospital - 24 Hours Emergency - X-Ray/ ECG/ Ultrasound/ CT Scan - Dental- Fully Equipped Operation Theatre
- Fully Functional Lab - 24/7 Casualty/ ICU-Nursery 24/7 Pharmacy - Labour Room - All Speciality OPD - Laproscopic Surgery - ECHO - Plastic Surgery