



MC-6221

**PATIENT NAME : ANILA B JOHN**

**REF. DOCTOR : DR. MEDIWHEEL**

**CODE/NAME & ADDRESS :** CA00010147 -  
MEDIWHEEL ARCOFEMI HEALTHCARE LIMITED  
F701A, LADO SARAI, NEW DELHI,SOUTH DELHI,  
DELHI,  
SOUTH DELHI 110030  
8800465156

**ACCESSION NO :** **4036XC003734**  
**PATIENT ID :** ANILF0505704036  
**CLIENT PATIENT ID:**  
**ABHA NO :**

**AGE/SEX :** 53 Years Female  
**DRAWN :**  
**RECEIVED :** 22/03/2024 09:37:25  
**REPORTED :** 23/03/2024 07:54:50

Test Report Status	Final	Results	Biological Reference Interval	Units
--------------------	-------	---------	-------------------------------	-------

**MEDIWHEEL HEALTH CHECKUP ABOVE 40(F)TMT**

**TREADMILL TEST**

TREADMILL TEST COMPLETED

**DENTAL CHECK UP**

DENTAL CHECK UP COMPLETED

**OPHTHAL**

OPHTHAL COMPLETED

**PHYSICAL EXAMINATION**

PHYSICAL EXAMINATION COMPLETED

**PRASEEDA S NAIR**  
**BIOCHEMIST**



View Details



View Report

**PERFORMED AT :**  
DDRC AGILUS PATHLABS LIMITED

GANDHI NAGAR, KTM  
KERALA, INDIA  
Tel : 93334 93334  
Email : customercare.ddrc@agilus.in



**Patient Ref. No. 66600008297087**



MC-6221

**PATIENT NAME : ANILA B JOHN**

**REF. DOCTOR : DR. MEDIWHEEL**

**CODE/NAME & ADDRESS :** CA00010147 -  
MEDIWHEEL ARCOFEMI HEALTHCARE LIMITED  
F701A, LADO SARAI, NEW DELHI,SOUTH DELHI,  
DELHI,  
SOUTH DELHI 110030  
8800465156

**ACCESSION NO :** 4036XC003734  
**PATIENT ID :** ANILF0505704036  
**CLIENT PATIENT ID:**  
**ABHA NO :**

**AGE/SEX :** 53 Years Female  
**DRAWN :**  
**RECEIVED :** 22/03/2024 09:37:25  
**REPORTED :** 23/03/2024 07:54:50

Test Report Status	Final	Results	Units
--------------------	-------	---------	-------

**MEDIWHEEL HEALTH CHECKUP ABOVE 40(F)TMT**

**ECG WITH REPORT**

**REPORT**

**COMPLETED**

**MAMMOGRAPHY -BOTH**

**REPORT**

**COMPLETED**

**USG ABDOMEN AND PELVIS**

**REPORT**

**COMPLETED**

**CHEST X-RAY WITH REPORT**

**REPORT**

**COMPLETED**

**HAEMATOLOGY**

**MEDIWHEEL HEALTH CHECKUP ABOVE 40(F)TMT**

**GLYCOSYLATED HEMOGLOBIN(HBA1C), EDTA WHOLE BLOOD**

HBA1C	6.4	Normal	: 4.0 -	%
			5.6%.	
		Non-diabetic level	: < 5.7%.	
		Diabetic	: >6.5%	
		Glycemic control goal		
		More stringent goal	: < 6.5 %.	
		General goal	: < 7%.	

**PRASEEDA S NAIR**  
**BIOCHEMIST**

**Prof. Dr. A. VIJAYALAKSHMI**  
**MBBS ,MD (path)**  
**Formerly Professor of Pathology**  
**MCH**  
**Reg.No-2306**



View Details



View Report

**PERFORMED AT :**  
DDRC AGILUS PATHLABS LIMITED

GANDHI NAGAR, KTM  
KERALA, INDIA  
Tel : 93334 93334  
Email : customercare.ddrc@agilus.in



**Patient Ref. No. 66600008297087**



MC-6221

**PATIENT NAME : ANILA B JOHN**

**REF. DOCTOR : DR. MEDIWHEEL**

<b>CODE/NAME &amp; ADDRESS :</b> CA00010147 - MEDIWHEEL ARCOFEMI HEALTHCARE LIMITED F701A, LADO SARAI, NEW DELHI,SOUTH DELHI, DELHI, SOUTH DELHI 110030 8800465156	<b>ACCESSION NO :</b> <b>4036XC003734</b>	<b>AGE/SEX :</b> 53 Years Female
	<b>PATIENT ID :</b> ANILF0505704036	<b>DRAWN :</b>
	<b>CLIENT PATIENT ID:</b>	<b>RECEIVED :</b> 22/03/2024 09:37:25
	<b>ABHA NO :</b>	<b>REPORTED :</b> 23/03/2024 07:54:50

Test Report Status	Final	Results	Units
--------------------	-------	---------	-------

Less stringent goal : < 8%.

Glycemic targets in CKD :-  
 If eGFR > 60 : < 7%.  
 If eGFR < 60 : 7 - 8.5%.

METHOD : HPLC

**BLOOD COUNTS,EDTA WHOLE BLOOD**

HEMOGLOBIN	12.9	12.0 - 15.0	g/dL
METHOD : AUTOMATED CELL COUNTER NON-CYANIDE			
RED BLOOD CELL COUNT	4.40	3.8 - 4.8	mil/ $\mu$ L
METHOD : AUTOMATED CELL COUNTER / ELECTRICAL IMPEDENCE			
WHITE BLOOD CELL COUNT	6.10	4.0 - 10.0	thou/ $\mu$ L
METHOD : AUTOMATED CELL COUNTER / ELECTRICAL IMPEDENCE			
PLATELET COUNT	234	150 - 410	thou/ $\mu$ L
METHOD : AUTOMATED CELL COUNTER / ELECTRICAL IMPEDENCE			

**RBC AND PLATELET INDICES**

HEMATOCRIT	38.5	36 - 46	%
METHOD : RBC PULSE HEIGHT DETECTION			
MEAN CORPUSCULAR VOL	88.0	83 - 101	fL
METHOD : AUTOMATED CELL COUNTER / CALCULATED			
MEAN CORPUSCULAR HGB.	29.4	27.0 - 32.0	pg
METHOD : AUTOMATED CELL COUNTER / CALCULATED			
MEAN CORPUSCULAR HEMOGLOBIN CONCENTRATION	33.6	31.5 - 34.5	g/dL
METHOD : AUTOMATED CELL COUNTER / CALCULATED			
RED CELL DISTRIBUTION WIDTH	11.9	11.6 - 14.0	%
METHOD : CALCULATED PARAMETER			
MENTZER INDEX	20.0		
METHOD : CALCULATED PARAMETER			

**WBC DIFFERENTIAL COUNT**

SEGMENTED NEUTROPHILS	50	40 - 80	%
-----------------------	----	---------	---

**PRASEEDA S NAIR**  
BIOCHEMIST

**Prof. Dr. A. VIJAYALAKSHMI**  
**MBBS ,MD (path)**  
 Formerly Professor of Pathology  
**MCH**  
**Reg.No-2306**



View Details



View Report

**PERFORMED AT :**  
DDRC AGILUS PATHLABS LIMITED

GANDHI NAGAR, KTM  
 KERALA, INDIA  
 Tel : 93334 93334  
 Email : customercare.ddrc@agilus.in



**Patient Ref. No. 66600008297087**



MC-6221

**PATIENT NAME : ANILA B JOHN**

**REF. DOCTOR : DR. MEDIWHEEL**

**CODE/NAME & ADDRESS :** CA00010147 -  
MEDIWHEEL ARCOFEMI HEALTHCARE LIMITED  
F701A, LADO SARAI, NEW DELHI,SOUTH DELHI,  
DELHI,  
SOUTH DELHI 110030  
8800465156

**ACCESSION NO :** 4036XC003734  
**PATIENT ID :** ANILF0505704036  
**CLIENT PATIENT ID:**  
**ABHA NO :**

**AGE/SEX :** 53 Years Female  
**DRAWN :**  
**RECEIVED :** 22/03/2024 09:37:25  
**REPORTED :** 23/03/2024 07:54:50

Test Report Status	Final	Results	Units
METHOD : AUTOMATED CELL COUNTER / ELECTRICAL IMPEDENCE			
LYMPHOCYTES		<b>42 High</b>	20 - 40 %
METHOD : AUTOMATED CELL COUNTER			
MONOCYTES		<b>00 Low</b>	2 - 10 %
EOSINOPHILS		<b>08 High</b>	1 - 6 %
METHOD : AUTOMATED CELL COUNTER / ELECTRICAL IMPEDENCE			
BASOPHILS		00	0 - 2 %
METHOD : AUTOMATED CELL COUNTER / ELECTRICAL IMPEDENCE			
ABSOLUTE NEUTROPHIL COUNT		3.05	2.0 - 7.0 thou/ $\mu$ L
METHOD : AUTOMATED CELL COUNTER / ELECTRICAL IMPEDENCE			
ABSOLUTE LYMPHOCYTE COUNT		2.56	1.0 - 3.0 thou/ $\mu$ L
METHOD : AUTOMATED CELL COUNTER / ELECTRICAL IMPEDENCE			
ABSOLUTE MONOCYTE COUNT		<b>0 Low</b>	0.2 - 1.0 thou/ $\mu$ L
METHOD : AUTOMATED CELL COUNTER / ELECTRICAL IMPEDENCE			
ABSOLUTE EOSINOPHIL COUNT		0.49	0.02 - 0.50 thou/ $\mu$ L
METHOD : AUTOMATED CELL COUNTER / ELECTRICAL IMPEDENCE			
ABSOLUTE BASOPHIL COUNT		<b>00 Low</b>	0.02 - 0.10 thou/ $\mu$ L
NEUTROPHIL LYMPHOCYTE RATIO (NLR)		1.2	
METHOD : AUTOMATED CELL COUNTER / ELECTRICAL IMPEDENCE			

**ERYTHROCYTE SEDIMENTATION RATE (ESR),EDTA BLOOD**

SEDIMENTATION RATE (ESR) 20 0 - 20 mm at 1 hr  
METHOD : WESTERGREN METHOD

**SUGAR URINE - POST PRANDIAL**

SUGAR URINE - POST PRANDIAL NOT DETECTED NOT DETECTED

**SUGAR URINE - FASTING**

SUGAR URINE - FASTING NOT DETECTED NOT DETECTED

**PRASEEDA S NAIR**  
BIOCHEMIST

**Prof. Dr. A. VIJAYALAKSHMI**  
MBBS ,MD (path)  
Formerly Professor of Pathology  
MCH  
Reg.No-2306



View Details



View Report

**PERFORMED AT :**  
DDRC AGILUS PATHLABS LIMITED

GANDHI NAGAR, KTM  
KERALA, INDIA  
Tel : 93334 93334  
Email : customercare.ddrc@agilus.in



**Patient Ref. No. 66600008297087**



MC-6221

PATIENT NAME : ANILA B JOHN

REF. DOCTOR : DR. MEDIWHEEL

CODE/NAME &amp; ADDRESS : CA00010147 -

MEDIWHEEL ARCOFEMI HEALTHCARE LIMITED  
F701A, LADO SARAI, NEW DELHI,SOUTH DELHI,  
DELHI,  
SOUTH DELHI 110030  
8800465156

ACCESSION NO : **4036XC003734**

PATIENT ID : ANILF0505704036

CLIENT PATIENT ID:

ABHA NO :

AGE/SEX : 53 Years Female

DRAWN :

RECEIVED : 22/03/2024 09:37:25

REPORTED : 23/03/2024 07:54:50

Test Report Status **Final**

Results

Units

## IMMUNOHAEMATOLOGY

**MEDIWHEEL HEALTH CHECKUP ABOVE 40(F)TMT****ABO GROUP & RH TYPE, EDTA WHOLE BLOOD**

ABO GROUP

TYPE O

METHOD : COLUMN AGGLUTINATION TECHNOLOGY

RH TYPE

POSITIVE

METHOD : COLUMN AGGLUTINATION TECHNOLOGY

&lt;b&gt;Interpretation(s)&lt;/b&gt;

ABO GROUP & RH TYPE, EDTA WHOLE BLOOD-Blood group is identified by antigens and antibodies present in the blood. Antigens are protein molecules found on the surface of red blood cells. Antibodies are found in plasma. To determine blood group, red cells are mixed with different antibody solutions to give A,B,O or AB.

Disclaimer: "Please note, as the results of previous ABO and Rh group (Blood Group) for pregnant women are not available, please check with the patient records for availability of the same."

The test is performed by both forward as well as reverse grouping methods.

## BIO CHEMISTRY

**MEDIWHEEL HEALTH CHECKUP ABOVE 40(F)TMT****BLOOD UREA NITROGEN (BUN), SERUM**

BLOOD UREA NITROGEN

12

Adult(&lt;60 yrs) : 6 to 20

mg/dL

**BUN/CREAT RATIO**

BUN/CREAT RATIO

20

5 - 15

**CREATININE, SERUM**

CREATININE

0.60

18 - 60 yrs : 0.6 - 1.1

mg/dL

METHOD : KINETIC COLORIMETRIC

**PRASEEDA S NAIR**  
BIOCHEMIST

**Prof. Dr. A. VIJAYALAKSHMI**  
MBBS ,MD (path)  
Formerly Professor of Pathology  
MCH  
Reg.No-2306



View Details



View Report

Page 5 Of 9

**PERFORMED AT :**

DDRC AGILUS PATHLABS LIMITED

GANDHI NAGAR, KTM  
KERALA, INDIA  
Tel : 93334 93334  
Email : customercare.ddrc@agilus.in



Patient Ref. No. 66600008297087



MC-6221

**PATIENT NAME : ANILA B JOHN**

**REF. DOCTOR : DR. MEDIWHEEL**

**CODE/NAME & ADDRESS :** CA00010147 -  
MEDIWHEEL ARCOFEMI HEALTHCARE LIMITED  
F701A, LADO SARAI, NEW DELHI,SOUTH DELHI,  
DELHI,  
SOUTH DELHI 110030  
8800465156

**ACCESSION NO :** 4036XC003734  
**PATIENT ID :** ANILF0505704036  
**CLIENT PATIENT ID:**  
**ABHA NO :**

**AGE/SEX :** 53 Years Female  
**DRAWN :**  
**RECEIVED :** 22/03/2024 09:37:25  
**REPORTED :** 23/03/2024 07:54:50

Test Report Status	Final	Results	Units
--------------------	-------	---------	-------

**GLUCOSE, POST-PRANDIAL, PLASMA**

GLUCOSE, POST-PRANDIAL, PLASMA

**163 High**

Diabetes Mellitus : > or = 200. mg/dL  
Impaired Glucose tolerance/  
Prediabetes : 140 - 199.  
Hypoglycemia : < 55.

METHOD : HEXOKINASE

**LIVER FUNCTION TEST WITH GGT**

BILIRUBIN, TOTAL

0.61

General Range : < 1.1 mg/dL

METHOD : DIAZO METHOD

BILIRUBIN, DIRECT

0.22

General Range : < 0.3 mg/dL

METHOD : DIAZO METHOD

BILIRUBIN, INDIRECT

0.39

0.00 - 1.00 mg/dL

TOTAL PROTEIN

6.7

Ambulatory : 6.4 - 8.3 g/dL  
Recumbant : 6 - 7.8

ALBUMIN

4.4

20-60yrs : 3.5 - 5.2 g/dL

GLOBULIN

2.3

2.0 - 4.1 g/dL

ALBUMIN/GLOBULIN RATIO

1.9

1.0 - 2.0 RATIO

ASPARTATE AMINOTRANSFERASE  
(AST/SGOT)

13

Adults : < 33 U/L

ALANINE AMINOTRANSFERASE (ALT/SGPT)

11

Adults : < 34 U/L

ALKALINE PHOSPHATASE

55

Adult(<60yrs) : 35 - 105 U/L

GAMMA GLUTAMYL TRANSFERASE (GGT)

15

Adult (female) : < 40 U/L

**TOTAL PROTEIN, SERUM**

TOTAL PROTEIN

6.7

Ambulatory : 6.4 - 8.3 g/dL  
Recumbant : 6 - 7.8

METHOD : COLORIMETRIC

**URIC ACID, SERUM**

URIC ACID

3.5

Adults : 2.4-5.7 mg/dL

METHOD : URICASE

**PRASEEDA S NAIR**  
**BIOCHEMIST**



View Details



View Report

**PERFORMED AT :**

DDRC AGILUS PATHLABS LIMITED

GANDHI NAGAR, KTM  
KERALA, INDIA  
Tel : 93334 93334  
Email : customercare.ddrc@agilus.in



**Patient Ref. No. 66600008297087**



MC-6221

**PATIENT NAME : ANILA B JOHN**

**REF. DOCTOR : DR. MEDIWHEEL**

**CODE/NAME & ADDRESS :** CA00010147 -  
MEDIWHEEL ARCOFEMI HEALTHCARE LIMITED  
F701A, LADO SARAI, NEW DELHI,SOUTH DELHI,  
DELHI,  
SOUTH DELHI 110030  
8800465156

**ACCESSION NO :** 4036XC003734  
**PATIENT ID :** ANILF0505704036  
**CLIENT PATIENT ID:**  
**ABHA NO :**

**AGE/SEX :** 53 Years Female  
**DRAWN :**  
**RECEIVED :** 22/03/2024 09:37:25  
**REPORTED :** 23/03/2024 07:54:50

**Test Report Status**      **Final**      **Results**      **Units**

**GLUCOSE FASTING,FLUORIDE PLASMA**

**FBS (FASTING BLOOD SUGAR)**      113      Diabetes Mellitus : > or = 126.      mg/dL  
Impaired fasting Glucose/  
Prediabetes : 101 - 125.  
Hypoglycemia      : < 55.

METHOD : HEXOKINASE

**BIOCHEMISTRY - LIPID**

**MEDIWHEEL HEALTH CHECKUP ABOVE 40(F)TMT**

**LIPID PROFILE, SERUM**

**CHOLESTEROL**      193      Desirable : < 200      mg/dL  
Borderline : 200-239  
High      : >or= 240

METHOD : CHOD-POD

**TRIGLYCERIDES**      87      Normal      : < 150      mg/dL  
High      : 150-199  
Hypertriglyceridemia : 200-499  
Very High : > 499

METHOD : GPO - PAP

**HDL CHOLESTEROL**      56      General range : 40-60      mg/dL

METHOD : HOMOGENOUS DIRECT ENZYMATIC COLORIMETRIC

**LDL CHOLESTEROL, DIRECT**      131      Optimum      : < 100      mg/dL  
Above Optimum : 100-129  
Borderline High      : 130-159  
High      : 160-189  
Very High      : >or= 190

METHOD : HOMOGENOUS DIRECT ENZYMATIC COLORIMETRIC

**NON HDL CHOLESTEROL**      **137 High**      Desirable: Less than 130      mg/dL  
Above Desirable: 130 - 159  
Borderline High: 160 - 189  
High: 190 - 219

**PRASEEDA S NAIR**  
**BIOCHEMIST**



View Details



View Report

**PERFORMED AT :**  
DDRC AGILUS PATHLABS LIMITED

GANDHI NAGAR, KTM  
KERALA, INDIA  
Tel : 93334 93334  
Email : customercare.ddrc@agilus.in



**Patient Ref. No. 66600008297087**



MC-6221

**PATIENT NAME : ANILA B JOHN**

**REF. DOCTOR : DR. MEDIWHEEL**

**CODE/NAME & ADDRESS :** CA00010147 -  
MEDIWHEEL ARCOFEMI HEALTHCARE LIMITED  
F701A, LADO SARAI, NEW DELHI,SOUTH DELHI,  
DELHI,  
SOUTH DELHI 110030  
8800465156

**ACCESSION NO :** 4036XC003734  
**PATIENT ID :** ANILF0505704036  
**CLIENT PATIENT ID:**  
**ABHA NO :**

**AGE/SEX :** 53 Years Female  
**DRAWN :**  
**RECEIVED :** 22/03/2024 09:37:25  
**REPORTED :** 23/03/2024 07:54:50

Test Report Status	Final	Results	Units
METHOD : CALCULATED PARAMETER			
VERY LOW DENSITY LIPOPROTEIN		17.4	mg/dL
METHOD : CALCULATED PARAMETER			
CHOL/HDL RATIO		3.5	
METHOD : CALCULATED PARAMETER			
LDL/HDL RATIO		2.3	
METHOD : CALCULATED PARAMETER			

Very high: > or = 220

< or = 30.0

3.30 - 4.40

0.5 - 3.0

**SPECIALISED CHEMISTRY - HORMONE**

**MEDIWHEEL HEALTH CHECKUP ABOVE 40(F)TMT**

**THYROID PANEL, SERUM**

T3	107.30	Adult : 60-181	ng/dL
METHOD : CLIA			
T4	8.10	>20 yrs : 3.2-12.6	µg/dl
METHOD : CLIA			
TSH 3RD GENERATION	1.810	50-80 yrs : 0.35-4.5	µIU/mL
METHOD : CLIA			

**CLINICAL PATH - URINALYSIS**

**MEDIWHEEL HEALTH CHECKUP ABOVE 40(F)TMT**

**PHYSICAL EXAMINATION, URINE**

COLOR	PALE YELLOW
METHOD : MACROSCOPY	
APPEARANCE	CLEAR
METHOD : MACROSCOPY	

**CHEMICAL EXAMINATION, URINE**

PH	5.0	4.8 - 7.4
----	-----	-----------

**Prof. Dr. A. VIJAYALAKSHMI**  
MBBS ,MD (path)  
Formerly Professor of Pathology  
MCH  
Reg.No-2306

**PRASEEDA S NAIR**  
BIOCHEMIST



View Details



View Report

**PERFORMED AT :**  
DDRC AGILUS PATHLABS LIMITED

GANDHI NAGAR, KTM  
KERALA, INDIA  
Tel : 93334 93334  
Email : customercare.ddrc@agilus.in



**Patient Ref. No. 66600008297087**





MC-6221

**PATIENT NAME : ANILA B JOHN**

**REF. DOCTOR : DR. MEDIWHEEL**

**CODE/NAME & ADDRESS :** CA00010147 -  
MEDIWHEEL ARCOFEMI HEALTHCARE LIMITED  
F701A, LADO SARAI, NEW DELHI,SOUTH DELHI,  
DELHI,  
SOUTH DELHI 110030  
8800465156

**ACCESSION NO :** 4036XC003734  
**PATIENT ID :** ANILF0505704036  
**CLIENT PATIENT ID:**  
**ABHA NO :**

**AGE/SEX :** 53 Years Female  
**DRAWN :**  
**RECEIVED :** 22/03/2024 09:37:25  
**REPORTED :** 23/03/2024 07:54:50

Test Report Status	Final	Results	Units
METHOD : DIPSTICK			
SPECIFIC GRAVITY		1.015	1.015 - 1.030
METHOD : PKA CHANGE IN RELATION TO IONIC CONCENTRATION			
PROTEIN		NOT DETECTED	NOT DETECTED
METHOD : PROTEIN ERROR OF INDICATORS WITH REFLECTANCE			
GLUCOSE		NOT DETECTED	NOT DETECTED
METHOD : GOD-POD METHOD			
KETONES		NOT DETECTED	NOT DETECTED
METHOD : NITROPRUSSIDE REACTION			
BILIRUBIN		NOT DETECTED	NOT DETECTED
METHOD : AZO COUPLING METHOD			
UROBILINOGEN		NORMAL	NORMAL
METHOD : EHRlich REACTION REFLECTANCE			

**MICROSCOPIC EXAMINATION, URINE**

RED BLOOD CELLS	NOT DETECTED	NOT DETECTED	/HPF
WBC	2-3	0-5	/HPF
METHOD : LIGHT MICROSCOPY			
EPITHELIAL CELLS	5-7	0-5	/HPF
CASTS	NOT DETECTED		
CRYSTALS	URIC ACID		
BACTERIA	NOT DETECTED	NOT DETECTED	
YEAST	NOT DETECTED	NOT DETECTED	
METHOD : LIGHT MICROSCOPY			

**Prof. Dr. A. VIJAYALAKSHMI**  
**MBBS ,MD (path)**  
**Formerly Professor of Pathology**  
**MCH**  
**Reg.No-2306**

**PERFORMED AT :**  
DDRC AGILUS PATHLABS LIMITED

GANDHI NAGAR, KTM  
KERALA, INDIA  
Tel : 93334 93334  
Email : customercare.ddrc@agilus.in



View Details



View Report



**Patient Ref. No. 66600008297087**

If the examinee is suffering from an acute life threatening situation, you may be obliged to disclose the result of the medical examination to the examinee.

1. Name of the examinee	:	Mr./Mrs./Ms.	Amila B John
2. Mark of Identification	:	(Mole/Scar/any other (specify location)):	
3. Age/Date of Birth	:	05/05/1970	Gender: <input checked="" type="checkbox"/> F/M
4. Photo ID Checked	:	(Passport/Election Card/PAN Card/Driving Licence/Company ID)	

### PHYSICAL DETAILS:

a. Height .....1.56..... (cms)	b. Weight .....60..... (Kgs)	c. Girth of Abdomen .....89... (cms)
d. Pulse Rate .....77..... (/Min)	e. Blood Pressure: 120/40	Systolic 120 Diastolic 70
	1 <sup>st</sup> Reading	120 70
	2 <sup>nd</sup> Reading	120 70

### FAMILY HISTORY:

Relation	Age if Living	Health Status	If deceased, age at the time and cause
Father	-	-	42, @ 80
Mother	79		Healthy
Brother(s)	45		Healthy
Sister(s)	56, 48		Healthy

### HABITS & ADDICTIONS: Does the examinee consume any of the following?

Tobacco in any form	Sedative	Alcohol
NO	NO	NO

### PERSONAL HISTORY

- |   |   |
|---|---|
| a. Are you presently in good health and entirely free from any mental or Physical impairment or deformity. If No, please attach details. <b>Y/N</b> | c. During the last 5 years have you been medically examined, received any advice or treatment or admitted to any hospital? <b>Y/N</b> |
| b. Have you undergone/been advised any surgical procedure? <b>Y/N</b>   | d. Have you lost or gained weight in past 12 months? <b>Y/N</b>   |

### Have you ever suffered from any of the following?

- |  |   |
|--|---|
| • Psychological Disorders or any kind of disorders of the Nervous System? <b>Y/N</b> | • Any disorder of Gastrointestinal System? <b>Y/N</b>                               |
| • Any disorders of Respiratory system? <b>Y/N</b>                                    | • Unexplained recurrent or persistent fever, and/or weight loss <b>Y/N</b>          |
| • Any Cardiac or Circulatory Disorders? <b>Y/N</b>                                   | • Have you been tested for HIV/HBsAg / HCV before? If yes attach reports <b>Y/N</b> |
| • Enlarged glands or any form of Cancer/Tumour? <b>Y/N</b>                           | • Are you presently taking medication of any kind? <b>Y/N</b>                       |
| • Any Musculoskeletal disorder? <b>Y/N</b>   |   |

- Any disorders of Urinary System? **Y/N**
- Any disorder of the Eyes, Ears, Nose, Throat or Mouth & Skin **Y/N**

**FOR FEMALE CANDIDATES ONLY**

- a. Is there any history of diseases of breast/genital organs? **Y/N**
- b. Is there any history of abnormal PAP Smear/Mammogram/USG of Pelvis or any other tests? (If yes attach reports) **Y/N**
- c. Do you suspect any disease of Uterus, Cervix or Ovaries? **Y/N**
- d. Do you have any history of miscarriage/abortion or MTP **Y/N**
- e. For Parous Women, were there any complication during pregnancy such as gestational diabetes, hypertension etc **Y/N**
- f. Are you now pregnant? If yes, how many months? **Y/N**

**CONFIDENTIAL COMMENTS FROM MEDICAL EXAMINER**

- Was the examinee co-operative? **Y/N**
- Is there anything about the examinee's health, lifestyle that might affect him/her in the near future with regard to his/her job? **Y/N**
- Are there any points on which you suggest further information be obtained? **Y/N**
- Based on your clinical impression, please provide your suggestions and recommendations below;

*cholelithiasis on usg - surgery consultation and follow up advised*

- Do you think he/she is **MEDICALLY FIT** or **UNFIT** for employment.

*FIT*

**MEDICAL EXAMINER'S DECLARATION**

I hereby confirm that I have examined the above individual after verification of his/her identity and the findings stated above are true and correct to the best of my knowledge.

Name & Signature of the Medical Examiner : *Dr. Austin Varghees*

*[Handwritten Signature]*

Seal of Medical Examiner : **Dr. Austin Varghees  
MBBS  
TCMC Reg. No:77017**

Name & Seal of DDRC SRL Branch :



Date & Time :

**DDRC agilus Pathlabs Limited.**

Corp. Office : Express House, Second Floor, Opp. Pothys Silks, Banerjee Road, Kaloor -682017  
Contact :- 93334 93334, Web :- www.ddrcagilus.com Email :- info.ddrc@agilus.in





**Dr. RAJENDRAN'S  
CARE & CURE DENTAL CLINIC**

KHI - 2653/13

OTHALATHUMOOTIL COMMERCIAL COMPLEX (FIRST FLOOR)

SAMKRANTHI, KOTTAYAM - 686 016, KERALA. Mob: 8891189933, 9446026310

DATE 22/3/24

OP NO. .... NAME Anila Biju AGE 53 SEX F

C/O: .....

D/O: .....

IND FOR: .....

Rx

The patient named Anila Biju, 53 yrs came for regular dental checkup, on oral examination missing teeth present wt  $\frac{874}{48}$ , crown wt  $\frac{5}{6}$ , Restoration with  $\frac{6}{678}$ , Decayed present  $\frac{6}{8}$ .  
Advise restoration of the decayed teeth and prosthetic rehabilitation with missing teeth.  
Examination Fee 1000



Dr. Priya Jose  
Reg. No. 30402

Name: ANILA B JOHN  
 Age/Sex: 53 yrs/ F  
 Accession No: 4036XC003734

Report Date: 22.03.2024  
 Ref.by: Mediwheel

### USG ABDOMEN & PELVIS

#### OBSERVATIONS:

- Liver:** Normal in size. Shows normal parenchymal echotexture. No focal parenchymal lesion noted. The biliary radicals appear normal. Portal vein is normal.
- Gall bladder:** Contracted. **Shows few calculi largest measuring 8 x 5 mm.** No pericholecystic collection.
- CBD:** Not dilated.
- Spleen:** Normal in size and echotexture. No focal lesion.
- Pancreas:** Head and body appear normal. Tail obscured by bowel gas. No focal lesion. No calcification or duct dilatation noted.
- Kidneys:** Right kidney measures 9.9 x 4.0 cm.  
 Normal in position & size. Cortical echogenicity is normal. There is good cortico-medullary differentiation. No calculus or mass lesion seen. No hydronephrosis.  
 Left kidney measures 10.4 x 4.0 cm.  
 Normal in position & size. Cortical echogenicity is normal. There is good cortico-medullary differentiation. No calculus or mass lesion seen. No hydronephrosis.
- Ureters:** Not dilated.
- Urinary Bladder:** Minimally distended.
- Uterus:** Is anteverted and **bulky in size measuring 7.6 x 4.3 x 8.3 cm.** An **intramural uterine fibroid measuring 2.8 x 3 cm** is noted in the **right lateral wall.** **Posterior wall intramural uterine fibroid measuring 3.7 x 2.5 cm.** ET indistinct.
- Ovaries:** Not visualized. Suggested for fully bladder study / TVS for further evaluation.
- Others:** No free fluid in the peritoneal cavity.

#### IMPRESSION:

- Cholelithiasis.
- Bulky uterus with uterine fibroids as described. *Suggested review with full bladder/TVS study for further evaluation.*



**Dr. JACOB PAUL, MBBS, DMRD (DNB)**  
 Radiologist

Note: This is radiological opinion and not the final diagnosis. Ultrasound is limited by patient adiposity, bowel gas and correlate clinically and investigate further as needed.



Patient	Exam
ID 97	Accession #
Name ANILA	Exam Date 22032024
Birth Date	Description
Gender Other	Sonographer



**OPHTHALMOLOGY REPORT**

ACCESSION NO: 4036XC003734

This is to certify that I have examined

MR /MS ..... ANILA B. JOHN ..... Aged ..... 53/F ..... and

His / her visual standard is as follows.

Acuity of Vision

For Far

R ..... 6/10 .....

L ..... 6/10 .....

For Near

R ..... N24 .....

L ..... N24 .....

Colour Vision

..... NORMAL .....

DATE 22/03/2024



Anella  
OPTOMETRIST

ECG REPORT

ACCESSION NO : 4036XC003734  
NAME : ANILA B JOHN  
AGE : 53  
SEX : FEMALE  
DATE : 22/03/2024  
COMPANY : MEDIWHEEL ARCOFEMI

RATE : 77 BPM

RHYTHM : NORMAL SINUS RHYTHM

P. WAVE : NORMAL

P-R INTERVAL : 127 MS

Q,R,S,T. WAVES : NORMAL

AXIS : NORMAL

ARRHYTHMIAS : NIL

QT INTERVAL : 353 MS

OTHERS : NIL

OPINION : NORMAL ECG



*Austin Varghees*  
**Dr. Austin Varghees**  
MBBS  
TCMC Reg. No:77017



25mm/s 0.5-25Hz

10mm/mV

I



II



III



10mm/mV

II



aVR



aVL



aVF



V1



V2



V3



HEIDELCO  
DORCMCH KOTTAYAM  
HEIDELCO INDIA. 0522-4113779

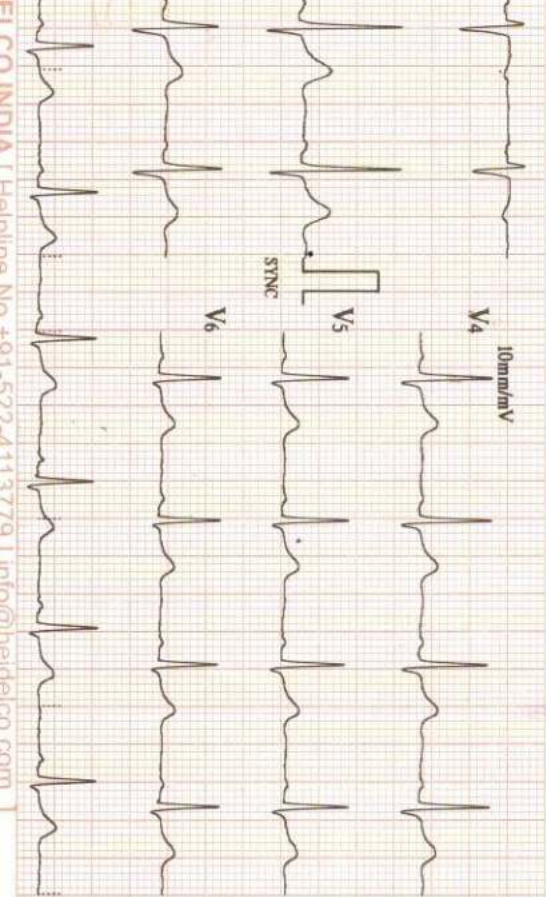

22/03/2024 14:49  
 ID : 4953

Name: ANILA  
 JOHN

Sex : Female

Age : 53

HR : 77 bpm  
 R-R : 773 ms  
 P-R : 127 ms  
 QRS : 90 ms  
 QT/QTc : 353/401 ms  
 P/QRS/T : -25/33/31 °  
 RV5/SVI : 0.880/0.620 mV  
 RV5+SVI : 1.500 mV

V2-002(BIOS:V2-004/AMP:V1-006)



\*Machine Interpretation Only\*

Confirm with Physician

Physician:

## X - RAY CHEST - PA

ACCESSION NO : 4036XC003734  
 NAME : ANILA B JOHN  
 AGE : 53  
 SEX : FEMALE  
 DATE : 22.03.2024  
 COMPANY : MEDIWHEEL

EXPOSURE : GOOD

POSITIONING : CENTRAL

SOFT TISSUES : NORMAL

LUNG FIELDS : NORMAL

HEART SHADOW : NORMAL

CARDIOPHRENIC ANGLE : NO OBLITERATION

COSTOPHRENIC ANGLE : NO OBLITERATION

HILUM : NORMAL

OTHERS : NIL

OPINION : NORMAL CHEST X- RAY



  
**Dr. Austin Varghees**  
 MBBS  
 TCMC Reg. No:77017



R

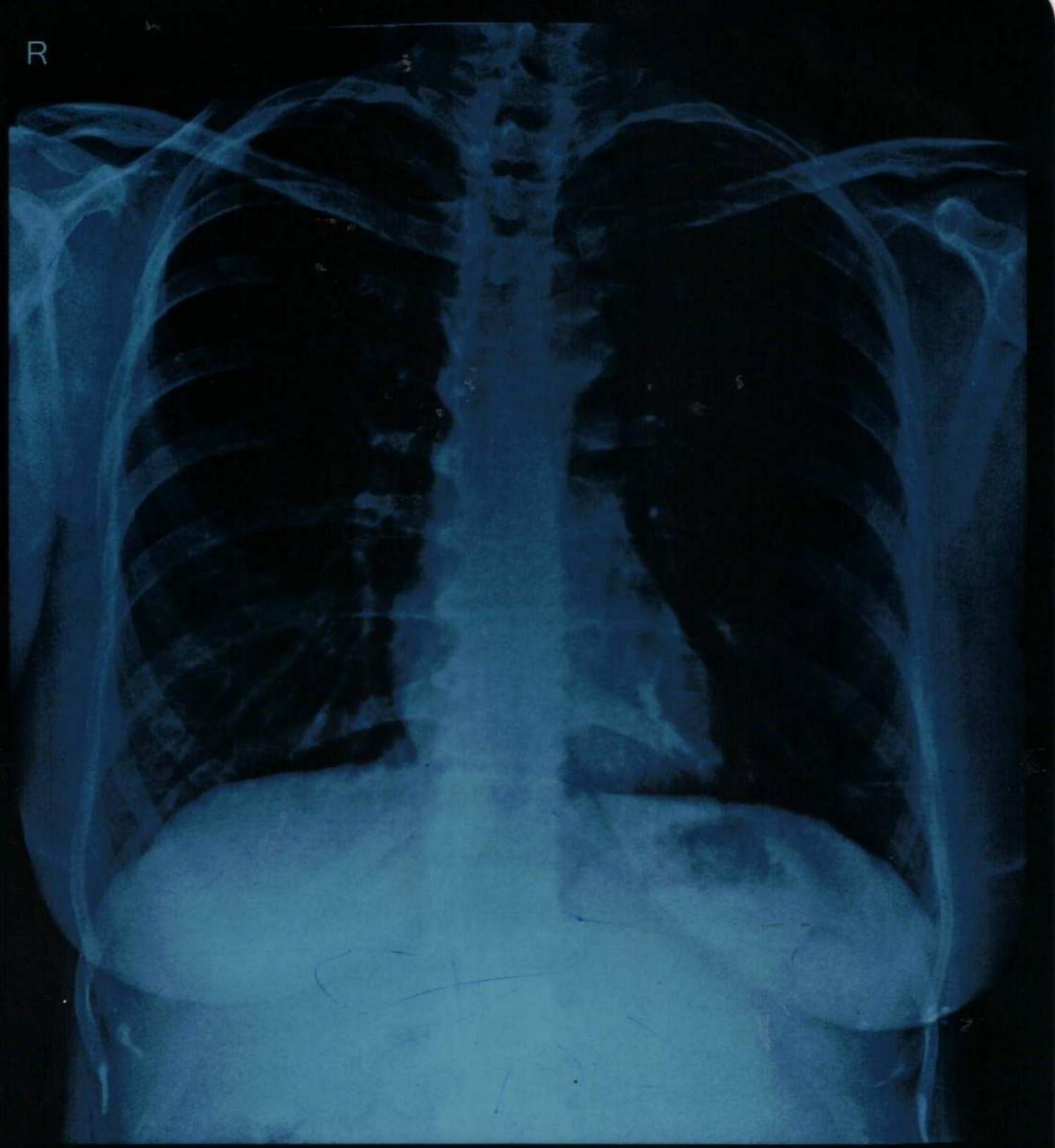

ANILA B JOHN 53Y 6914 F CHEST-PA 22-03-2024  
DDRC AGILUS GANDHINAGAR KOTTAYAM

Name: ANILA B JOHN  
Age/Sex: 53 yrs/ F  
Accession No: 4036XC003734

Report Date: 22.03.2024  
Ref.by:Mediwheel

## HIGH RESOLUTION USG OF BOTH BREASTS

### OBSERVATIONS:

The breast parenchyma shows normal glandular and fatty elements.  
No evidence of any fibrocystic changes.  
No evidence of any Malignancy / Fibroadenoma.  
No evidence of any mastitis / breast abscess.  
No evidence of any duct ectasia.  
The pectoral muscles are normal.  
The axillary vessels appear normal.  
No evidence of any axillary lymphadenopathy.

### IMPRESSION:

- No obvious sonological abnormalities detected.



Dr. JACOB PAUL, MBBS, DMRD (DNB)  
Radiologist

Note: This is radiological opinion and not the final diagnosis. Ultrasound is limited by patient adiposity, bowel gas and correlate clinically and investigate further as needed. . Suggested mammography for further evaluation.



## Patient

## Exam

ID  
Name  
Birth Date  
Gender

97  
ANILA  
Other

Accession #  
Exam Date  
Description  
Sonographer

22032024

[2D] G55/108dB/FA10/P90/FS1



[2D] G59/108dB/FA10/P90/FS1



[2D] G59/108dB/FA10/P90/FS1



[2D] G55/108dB/FA10/P90/FS1



# DDRC AGILUS DIAGNOSTICS PVT.LTD. KOTTAYAM

**Patient Details**      Date: 22-Mar-24      Time: 13:28:31

Name: ANILA B JOHN      ID: 498

Age: 53 y      Sex: F      Height: 158 cms      Weight: 60 Kgs

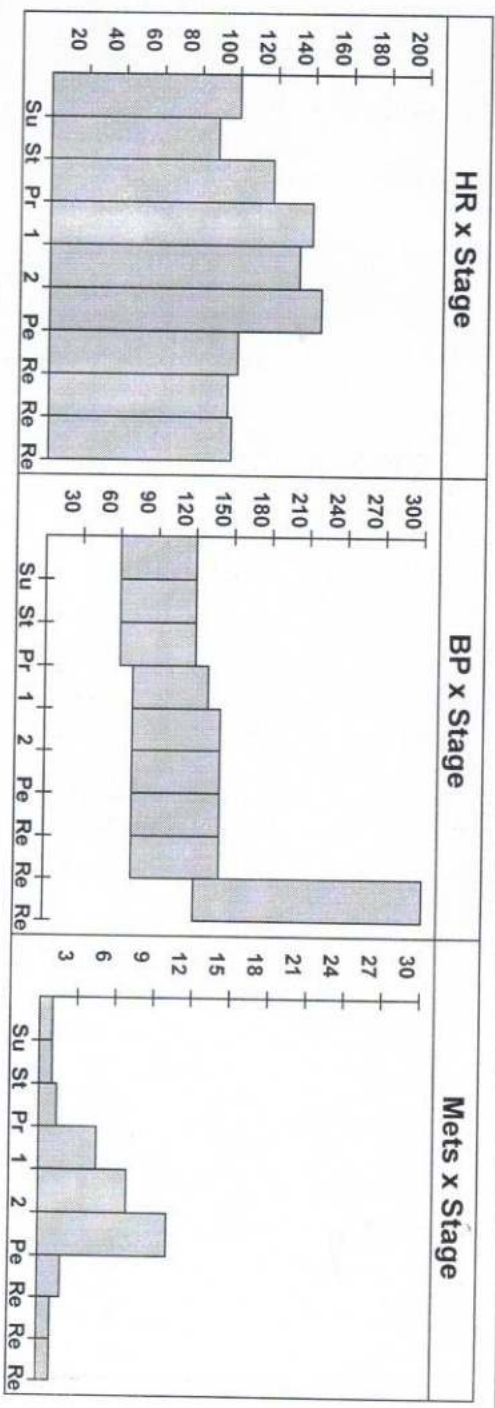

**Interpretation**

No significant ST/T changes noted during exercise & recovery.  
 No Angina/Arrhythmia.  
 Good effort tolerance.  
 Attained THR.  
 Test is **NEGATIVE** for inducible ischemia at a workload of 10.20 METS.



*[Signature]*  
**Dr. Austin Varghese**  
 MBBS  
 TCMC Reg. No: T1017

Ref. Doctor: *[Signature]*

Doctor: DDRC



# DDRC AGILUS DIAGNOSTICS PVT.LTD. KOTTAYAM

**Patient Details**

Date: 22-Mar-24

Time: 13:28:31

Name: ANILA B JOHN ID: 498

Sex: F

Height: 158 cms

Weight: 60 Kgs

Age: 53 y

Clinical History: NIL

Medications: NIL

**Test Details**

Protocol: Bruce

Pr.MHR: 167 bpm

THR: 150 (90 % of Pr.MHR) bpm

Total Exec. Time: 7 m 2 s

Max. HR: 144 (86% of Pr.MHR) bpm

Max. Mets: 10.20

Max. BP: 140 / 70 mmHg

Max. BP x HR: 20160 mmHg/min

Min. BP x HR: 5340 mmHg/min

Test Termination Criteria: Fatigue.

**Protocol Details**

Stage Name	Stage Time (min : sec)	Mets	Speed (mph)	Grade (%)	Heart Rate (bpm)	Max. BP (mm/Hg)	Max. ST Level (mm)	Max. ST Slope (mV/s)
Supine	0 : 41	1.0	0	0	100	120 / 60	-0.42 aVR	0.71 I
Standing	0 : 18	1.0	0	0	89	120 / 60	-0.42 aVR	0.71 I
1	3 : 0	4.6	1.7	10	139	130 / 70	-1.70 V6	-1.42 I
2	3 : 0	7.0	2.5	12	132	140 / 70	-4.03 V3	-4.25 V6
Peak Ex	1 : 2	10.2	3.4	14	144	140 / 70	-5.31 V6	4.25 II
Recovery(1)	2 : 0	1.8	1	0	100	140 / 70	-2.12 V3	1.77 II
Recovery(2)	2 : 0	1.0	0	0	95	140 / 70	-0.64 II	1.06 II
Recovery(3)	0 : 31	1.0	0	0	97	120 / 780	-0.64 II	1.06 II



ANILA B JOHN (53 F)

DDRC AGILUS DIAGNOSTICS PVT.LTD, KOTTAYAM

Protocol: Bruce

ID: 498

Date: 22-Mar-24

Exec Time : 0 m 0 s

Stage Time : 0 m 41 s HR: 100 bpm

ST Level (mm) ST Slope (mV/s)

Stage: Supine

Speed: 0 mph

Grade: 0 %

(THR: 150 bpm)

B.P: 120 / 60

ST Level (mm) ST Slope (mV/s)

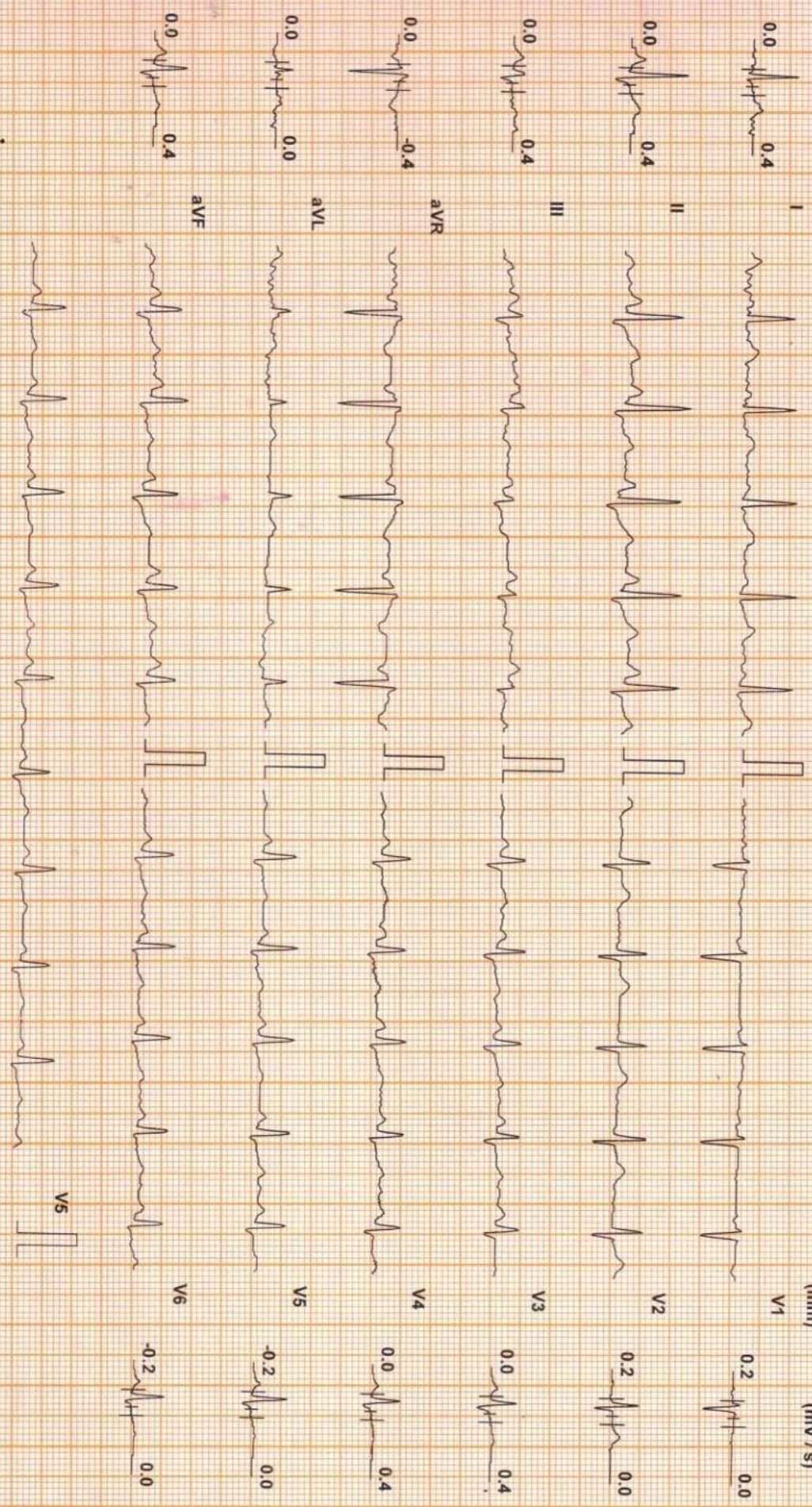

Chart Speed: 25 mm/sec  
Schlier: Spandan V 4.7

Filter: 35 Hz

Mains Filt: ON

Amp: 10 mm

ISO = R - 60 ms

J = R + 60 ms

Post J = J + 60 ms

DDRC AGILUS DIAGNOSTICS PVT.LTD, KOTTAYAM



ANILA B JOHN (53 F)

DDRC AGILUS DIAGNOSTICS PVT.LTD. KOTTAYAM

Protocol: Bruce

ID: 498

Date: 22-Mar-24

Exec Time : 0 m 0 s

Stage Time : 0 m 18 s

HR: 89 bpm

Stage: Standing

Speed: 0 mph

Grade: 0 %

(THR: 150 bpm)

B.P: 120 / 60

ST Level (mm) ST Slope (mV/s)

ST Level (mm) ST Slope (mV/s)

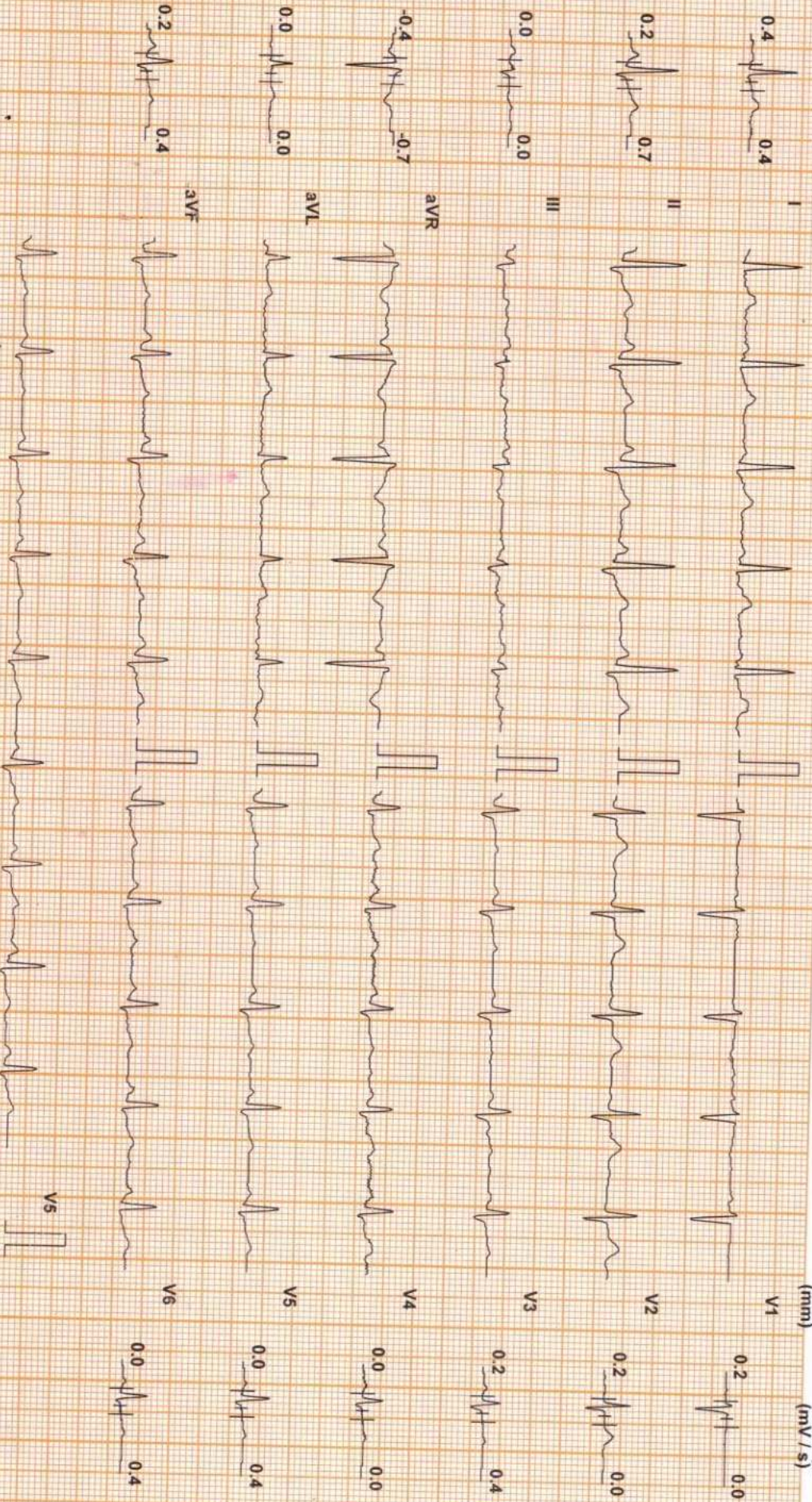

Chart Speed 25 mm/sec  
Schiller Standard V 47

Filter: 35 Hz

Mains Filtr: ON

Amp: 10 mm

ISO = R - 60 ms

J = R + 60 ms

Post J = J + 60 ms



ANILA B JOHN (53 F)

ID: 498

Date: 22-Mar-24

Exec Time : 3 m 0 s

Stage Time : 3 m 0 s

HR: 139 bpm

Protocol: Bruce

Stage: 1

Speed: 1.7 mph

Grade: 10 %

(THR: 150 bpm)

B.P: 130 / 70

ST Level (mm) ST Slope (mV/s)

ST Level (mm) ST Slope (mV/s)

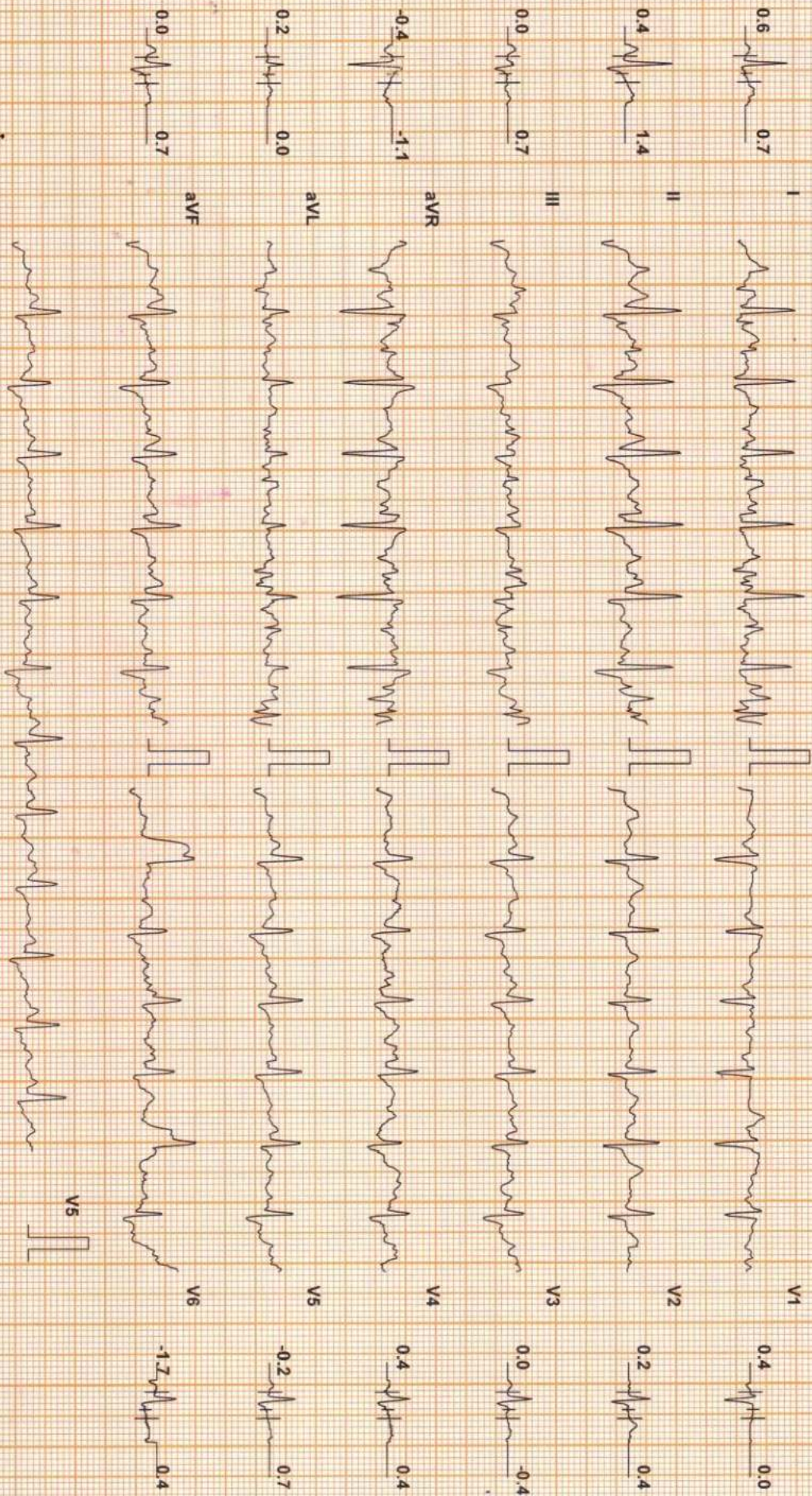

Chart Speed: 25 mm/sec

Filter: 35 Hz

Mains Fil: ON

Amp: 10 mm

ISO = R - 60 ms

J = R + 60 ms

Post J = J + 60 ms

Schiller Standard V47



ANILA B JOHN (53 F)

ID: 498

Date: 22-Mar-24

Exec Time : 6 m 0 s

Stage Time : 3 m 0 s

HR: 132 bpm

Protocol: Bruce

Stage: 2

Speed: 2.5 mph

Grade: 12 %

(THR: 150 bpm)

B.P: 140 / 70

ST Level (mm) ST Slope (mV/s)

ST Level (mm) ST Slope (mV/s)

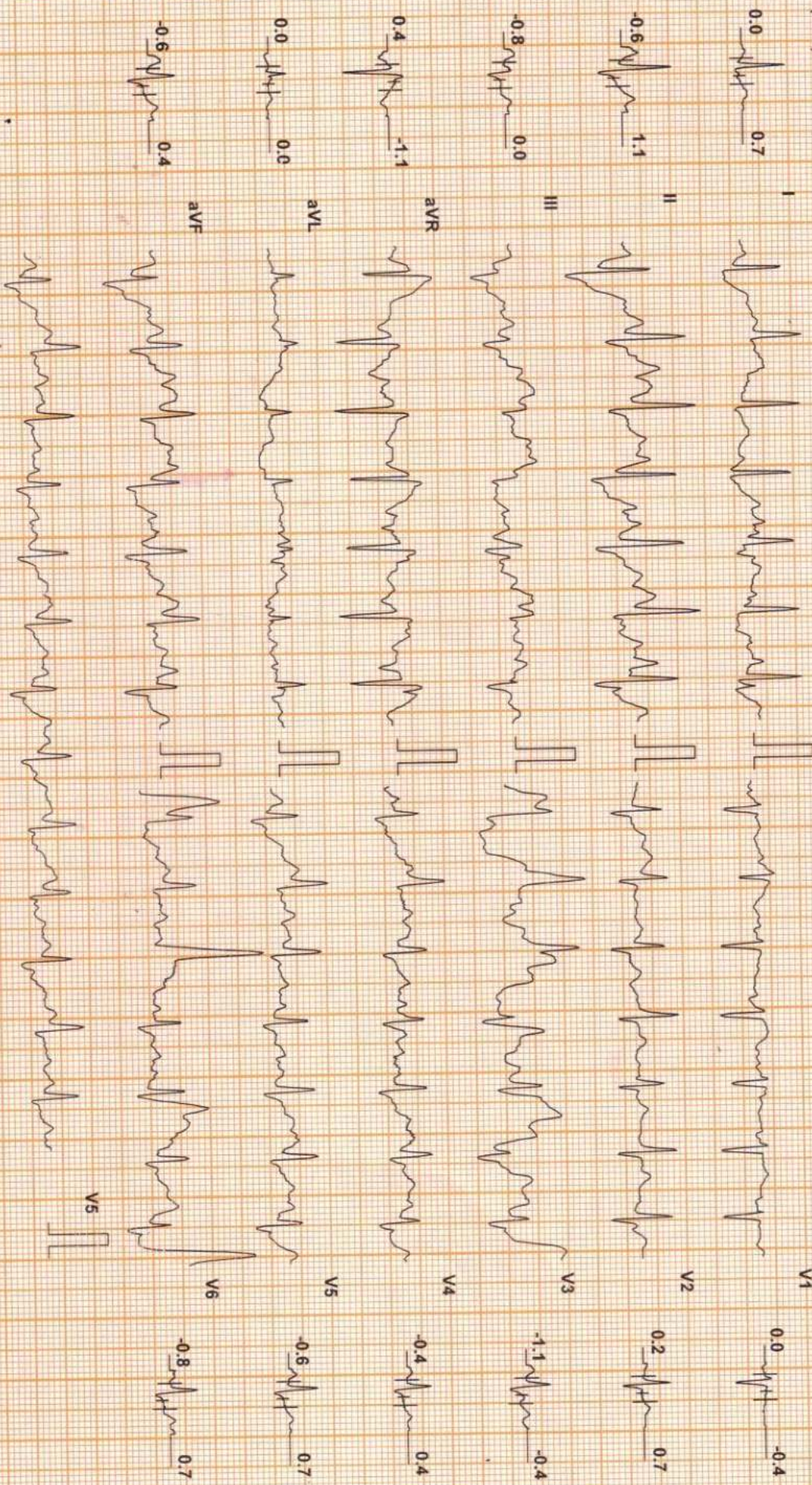

Chart Speed: 25 mm/sec  
Schlier Spandan V 4.7

Filter: 35 Hz

Mains Filtr: ON

Amp: 10 mm

f50 = R: 60 ms

J = R: 60 ms

Post J = J: 60 ms



ANILA B JOHN (53 F)

Protocol: Bruce

ID: 498

Date: 22-Mar-24

Stage: Peak Ex

Speed: 3.4 mph

Grade: 14 %

Exec Time : 7 m 2 s

Stage Time : 1 m 2 s

HR: 144 bpm

B.P: 140 / 70

ST Level (mm) ST Slope (mV/s)

ST Level (mm) ST Slope (mV/s)

-0.6 0.0



0.0 0.0

-1.7 -0.4

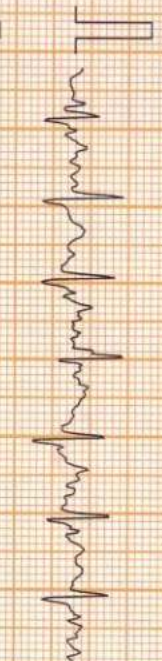
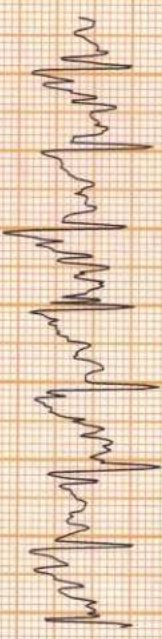

0.2 0.7

-0.8 0.0

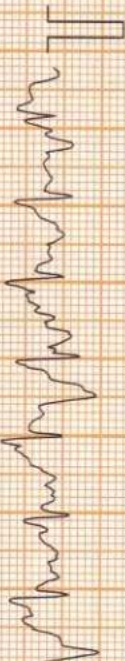
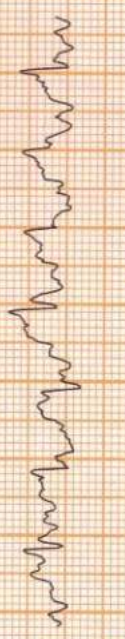

-2.1 0.4

-1.1 0.0

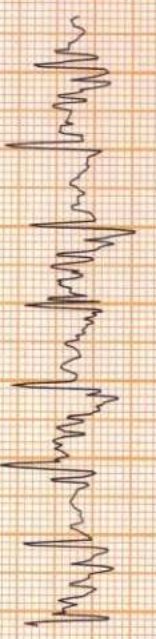

-1.1 0.4

0.0 0.0

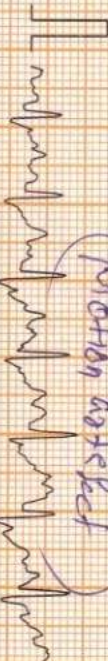

-0.8 0.0

-1.3 0.0



-0.8 -0.7



Motion artefact

Motion artefact

Chart Speed: 25 mm/sec  
Schiller Spandax V 47

Filter: 35 Hz

Mains Fil: ON

Amp: 10 mm

ISO = R - 60 ms

J = R + 60 ms

Post J = J + 60 ms



ANILA B JOHN (53 F)

ID: 498

Date: 22-Mar-24

Exec Time : 7 m 2 s

Stage Time : 2 m 0 s

HR: 100 bpm

Protocol: Bruce

Stage: Recovery(1)

Speed: 0 mph

Grade: 0 %

(THR: 150 bpm)

B.P: 140 / 70

ST Level (mm) ST Slope (mV/s)

ST Level (mm) ST Slope (mV/s)

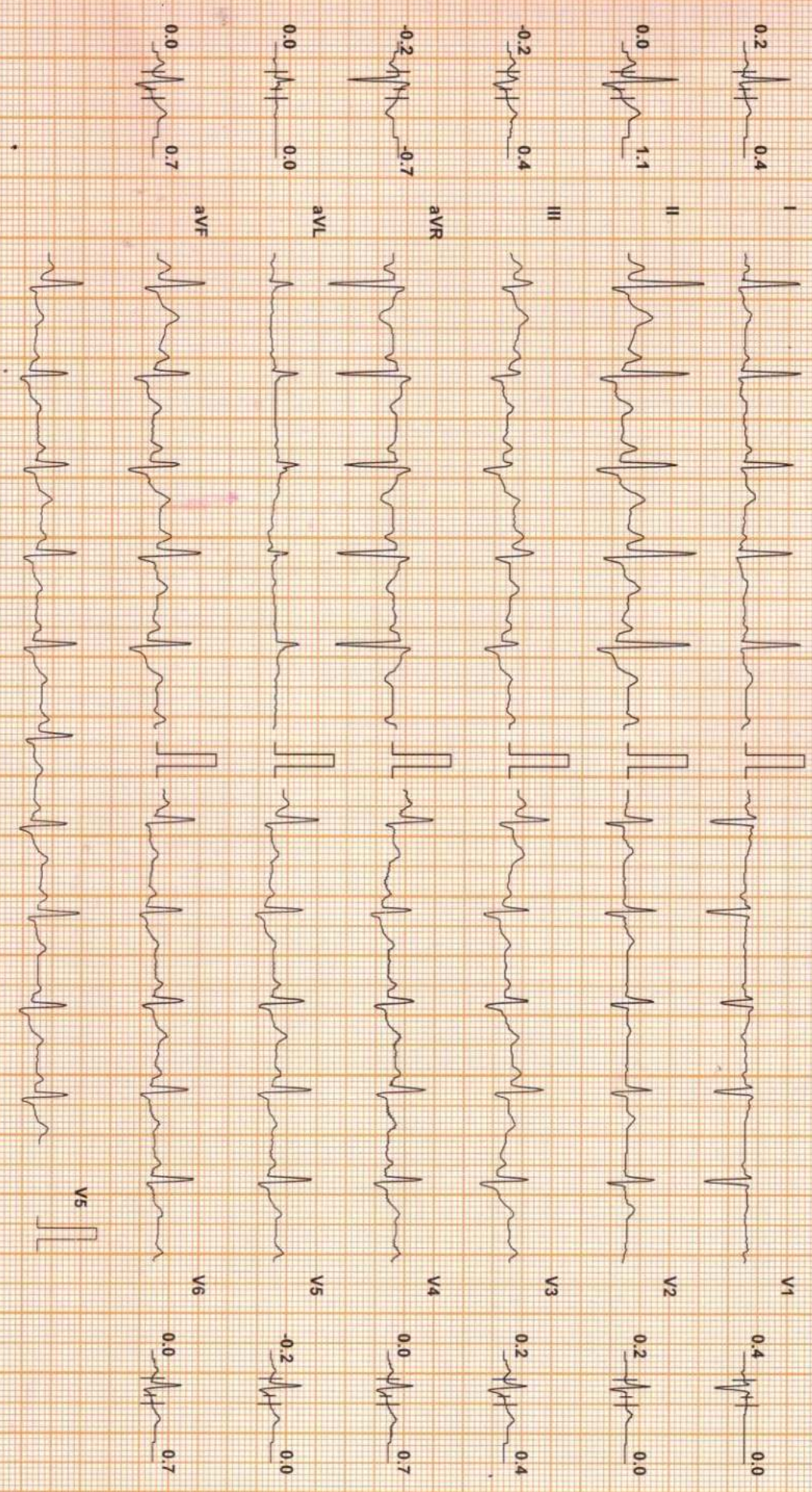

Chart Speed: 25 mm/sec  
Schiller Spandien V4.7

Filter: 35 Hz

Mains Fil: ON

Amp: 10 mm

ISO = R - 60 ms

J = R + 60 ms

Post J = J + 60 ms



ANILA B JOHN (53 F)

ID: 498

Date: 22-Mar-24

Exec Time : 7 m 2 s

Stage Time : 2 m 0 s

HR: 95 bpm

Protocol: Bruce

Stage: Recovery(2)

Speed: 0 mph

Grade: 0 %

(THR: 150 bpm)

B.P: 140 / 70

ST Level (mm) ST Slope (mV/s)

ST Level (mm) ST Slope (mV/s)

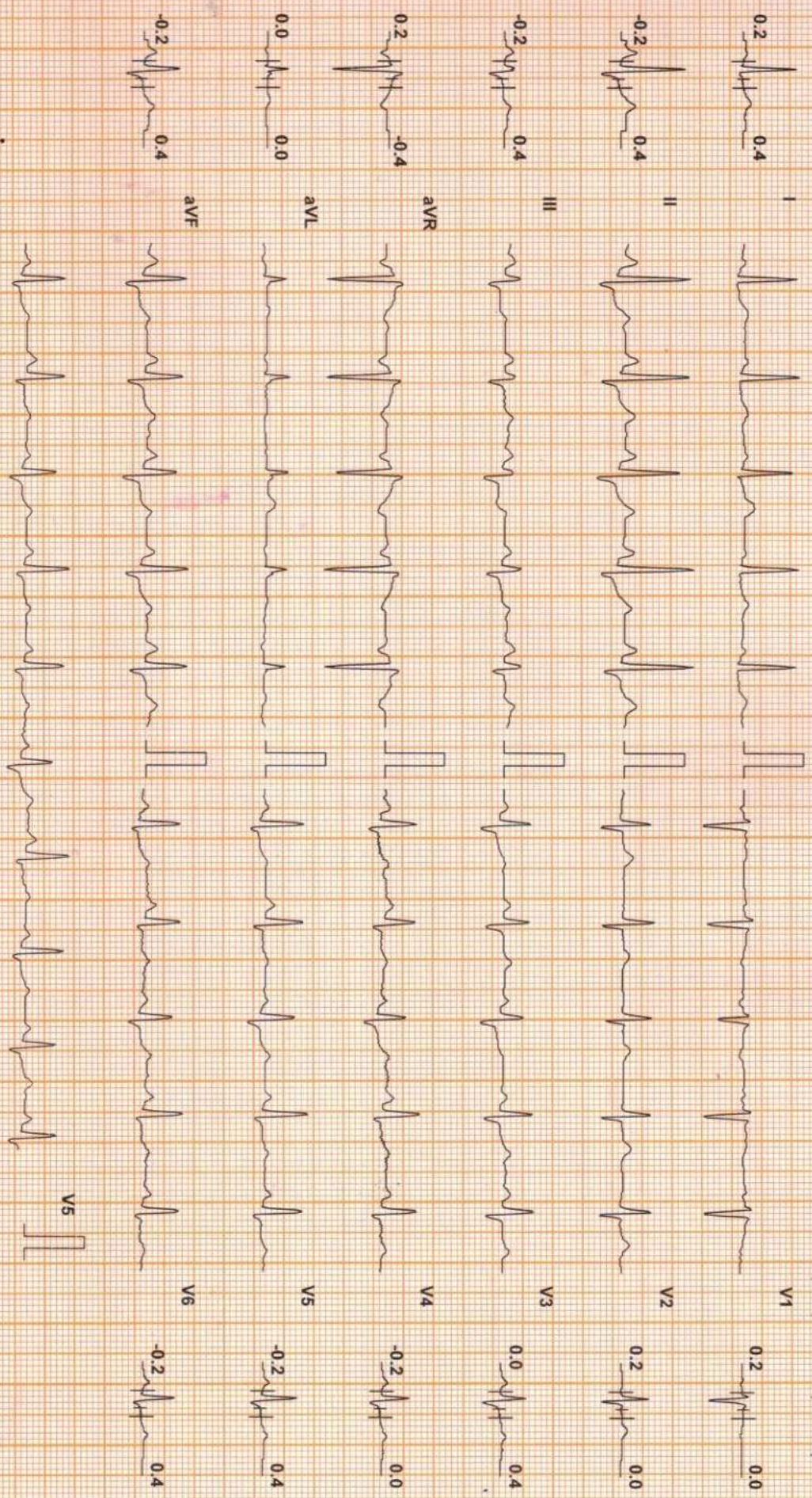

Chart Speed: 25 mm/sec  
Schlier Spanden V47

Filter: 35 Hz

Mains Filtr: ON

Amp: 10 mm

Iso - R + 60 ms

J = R + 60 ms

Post J = J + 60 ms



ANILA B JOHN (53 F)

ID: 498

Date: 22-Mar-24

Exec Time : 7 m 2 s

Stage Time : 0 m 13 s

HR: 96 bpm

Protocol: Bruce

Stage: Recovery(3)

Speed: 0 mph

Grade: 0 %

(THR: 150 bpm)

B.P.: 120 / 780

ST Level (mm) ST Slope (mV/s)

ST Level (mm) ST Slope (mV/s)

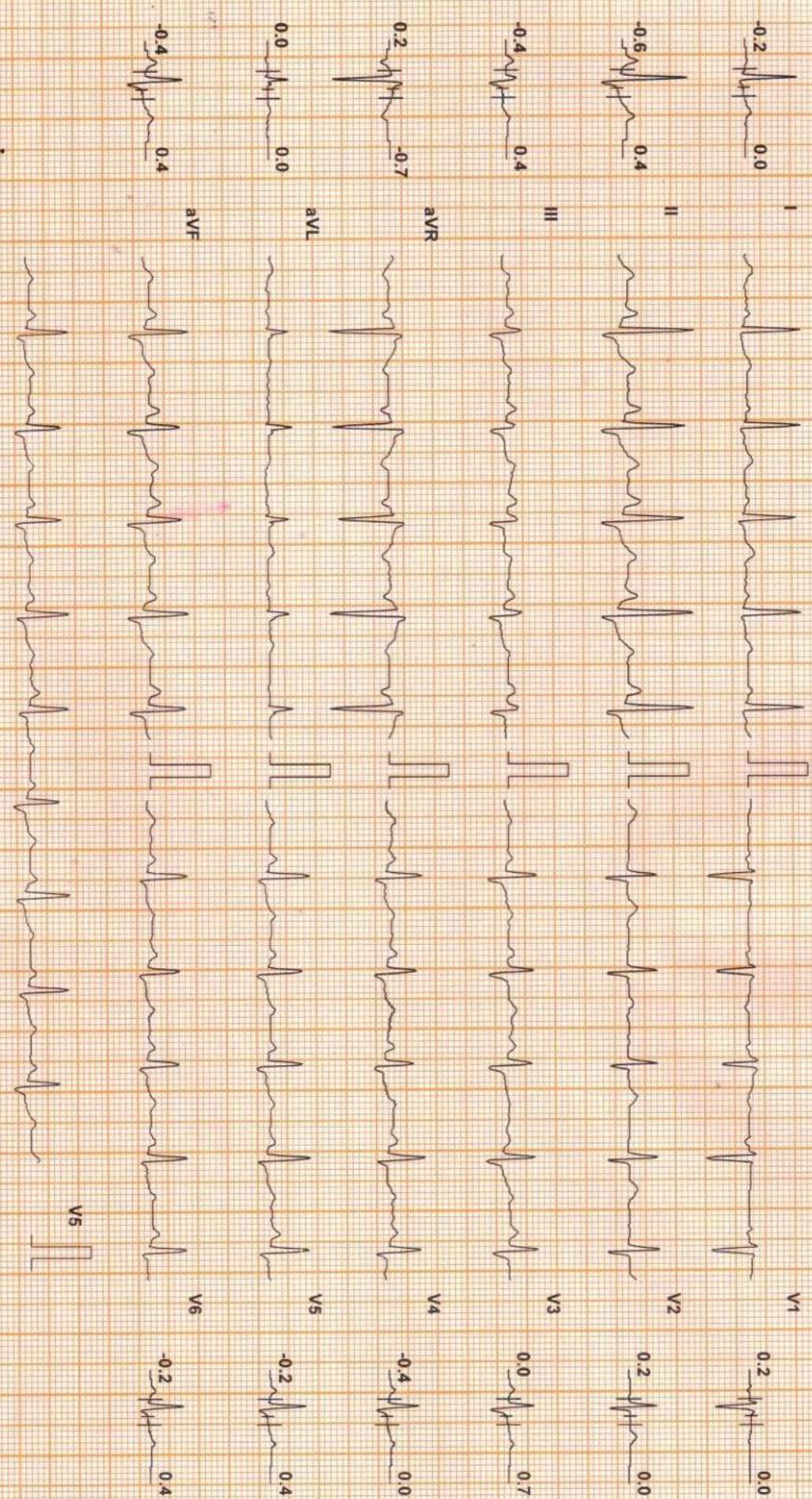

Chart Speed: 25 mm/sec  
Schiller Spandan V4.7

Filter: 35 Hz

Mains Fil: ON

Amp: 10 mm

ISO = R - 60 ms

J = R + 60 ms

Post V = J + 60 ms