

3

Health Check up Booking Request(35E7368)

1 message

Mediwheel <wellness@mediwheel.in>
To: primehospitaldewas@gmail.com
Cc: customercare@mediwheel.in

Thu, Jul 11, 2024 at 7:01 PM

011-41195959

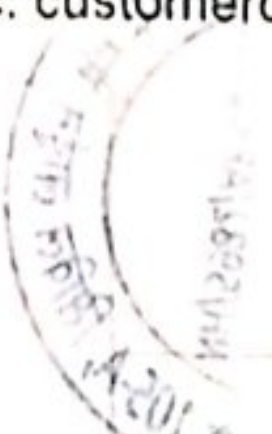

Dear Prime Hospital and Research Centre

We have received a booking request with the following details. Provide your confirmation by clicking on the Yes button.

You confirm this booking? Yes No

30
100/60

Name : JAY KUMAR BHUTDA
Contact Details : 7879576797
Hospital Package Name : Mediwheel Full Body Standard Plus
Location : Shop No- 105 A Civil Line Main Road Dewas
Appointment Date : 13-07-2024

Member Information		
Booked Member Name	Age	Gender
JAY KUMAR BHUTDA	35 year	Male

Tests included in this Package

- ✓ Urine Analysis
- ✓ Blood Group
- ✓ CBC
- ✓ HbA1c
- ✓ Lipid Profile
- ✓ Kidney Profile
- ✓ Liver Profile
- ✓ Blood Glucose (Post Prandial)
- ✓ Thyroid Profile
- ✓ ESR
- ✓ Blood Glucose (Fasting)
- ✓ Chest X-ray
- ✓ ECG
- Eye Check-up consultation
- General Physician Consultation
- Bmi Check

Jay Bhutda



Not Available

Thanks,
Mediwheel Team
Please Download Mediwheel App



स्वच्छ
भारत
एक कदम स्वच्छता की ओर

देवास का नं. 1 स्वच्छ हॉस्पिटल

Better Diagnosis, Better Cure

प्राइम हॉस्पिटल एण्ड रिसर्च सेन्टर

105-ए, सिविल लाईन, मेन रोड़, देवास फोन : 07272 -400060, मो. 9827265457

डॉ. पवन कुमार चिल्लौरिया

M.B.B.S., M.D. (Med.), FCCS, PGCDM

कन्सल्टिंग फिजिशियन, हृदय, श्वास एवं मधुमेह रोग विशेषज्ञ

Regl. No. MP-3899

Mob. 98272-65457

Refer by :

समय : दोप 12.00 से रात 9.00 बजे तक

TIMING : Daily 12.00 Noon to 9.00 p.m.

Name : Mr. Jayshwarda Age : 35/M Resi : Ujjain Date : 13/7/2024

BP-100/60

NO of - chest pain / no SOB
No - Headache / Crep. belyahr.

on examination pt. found clinically
Normal.

Adm

S. VIT-D.



Pawan
Dr. Pawan Kumar Chilloria
M.B.B.S., M.D. (Med.) F.C.C.S.
हृदय, श्वास एवं मधुमेह रोग विशेषज्ञ
MCI / MP. Reg. No. 3899
Mob. 98272-65457





 GPS Map Camera

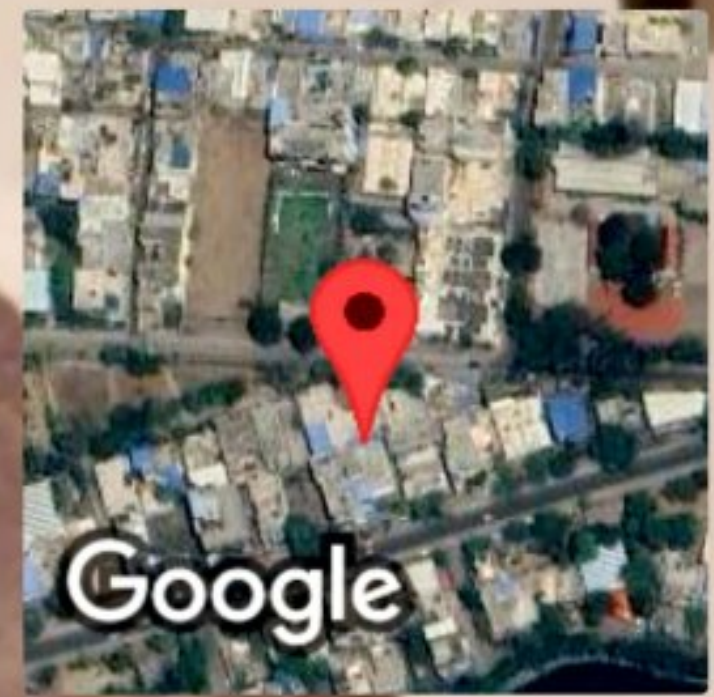

Dewas, Madhya Pradesh, India
A/2, A/2, Civil Lines Rd, Pachunkar Colony, Civil Line Area, Dewas,
Madhya Pradesh 455001, India
Lat 22.965689°
Long 76.046262°
13/07/24 09:35 AM GMT +05:30

 Scanned with OKEN Scanner

 Scanned with OKEN Scanner



St. ...
...

 GPS Map Camera

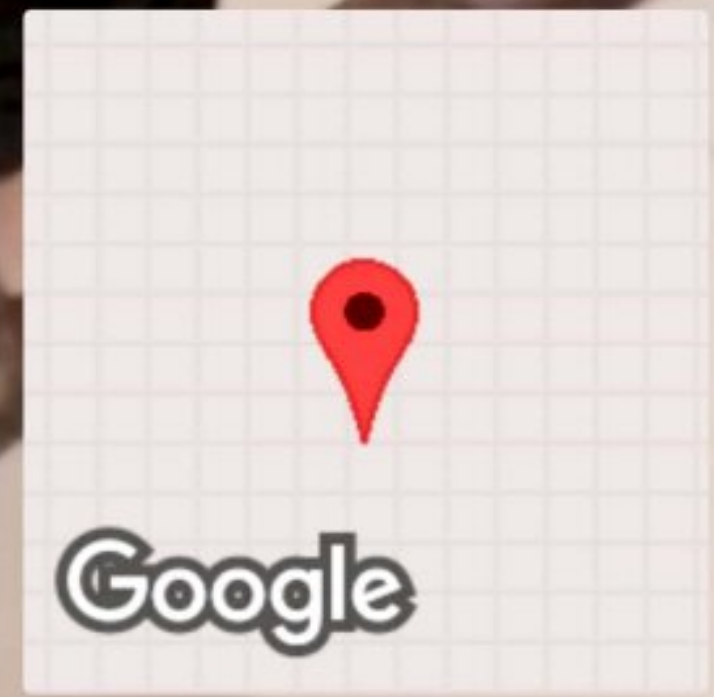

Dewas, Madhya Pradesh, India
106, Mendki Rd, Vinayak Hospital, Pachunkar Colony, Itawa, Dewas,
Madhya Pradesh 455001, India
Lat 22.964842°
Long 76.04503°
13/07/24 12:58 PM GMT +05:30

 Scanned with OKEN Scanner

 Scanned with OKEN Scanner



 GPS Map Camera



Dewas, Madhya Pradesh, India
LandMark Apartment, Mendki Rd, LIG Colony, Pachunkar Colony, Ram
Nagar, Dewas, Madhya Pradesh 455001, India
Lat 22.964829°
Long 76.044939°
13/07/24 01:11 PM GMT +05:30

 Scanned with OKEN Scanner

 Scanned with OKEN Scanner

हॉस्पिट



EMERGENCY
आपातकालीन



 GPS Map Camera



Dewas, Madhya Pradesh, India
LandMark Apartment, Mendki Rd, LIG Colony, Pachunkar Colony, Ram
Nagar, Dewas, Madhya Pradesh 455001, India
Lat 22.964825°
Long 76.044911°
13/07/24 01:11 PM GMT +05:30

 Scanned with OKEN Scanner

 Scanned with OKEN Scanner

दायित्व Patient's Rights and Responsibilities

PATIENT'S RIGHTS

- To know the treating consultant
- To know the diagnosis & plan of treatment
- To know the cost of treatment
- May refuse a treatment

PATIENT'S RESPONSIBILITIES

- To follow consultant's instructions
- To understand the treatment plan
- To pay up the hospital dues as per the policy
- To be involved actively in treatment plan

सिटीजिव हॉस्पिटल एण्ड रिसर्च सेन्टर सिटीजिव चार्टर्ड

35-अ, सिविल लाईन, मेन रोड, देवास फोन-07272-400060, मो. 9827265457

सामान्य प्रो. पी. डी. (प्रतिदिन)

शिकायतें और सुझाव

गहन चिकित्सा

INTENSIVE CARE U

ICU



GPS Map Camera



Dewas, Madhya Pradesh, India
LandMark Apartment, Mendki Rd, LIG Colony, Pachunkar Colony, Ram
Nagar, Dewas, Madhya Pradesh 455001, India
Lat 22.964826°
Long 76.044933°
13/07/24 01:11 PM GMT +05:30

Scanned with OKEN Scanner

Scanned with OKEN Scanner

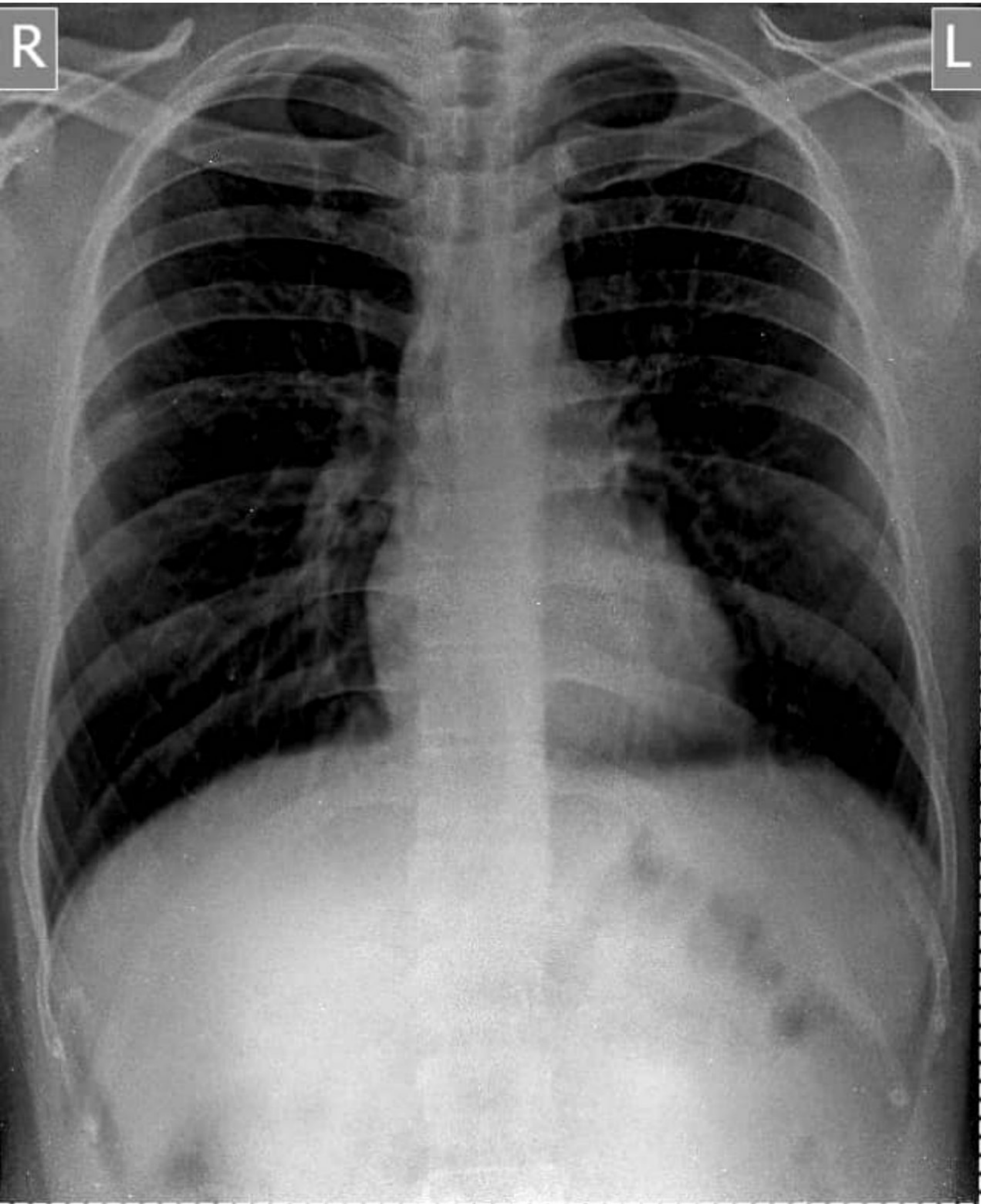

MR. JAY KUMAR BHUTDA 35Y/M 35 year(s) M Chest
DR.P.K. CHILLORIA (MBBS MD) (13/07/2024) Chest PA
PRIME HOSPITAL & RESEARCH CENTRE , DEWAS (M.P.)

7/13/2024
10:19:02 AM



भारत सरकार

GOVERNMENT OF INDIA



जय कुमार भूतडा

Jay Kumar Bhutda

जन्म तिथि/DOB: 13/12/1988

पुरुष/ MALE

9687 0542 6542

VID : 9165 6013 9580 7504



मेरा आधार, मेरी पहचान



भारतीय विशिष्ट पहचान प्राधिकरण
UNIQUE IDENTIFICATION AUTHORITY OF INDIA

पता:

S/O रामस्वरूप भूतडा, ८/२, नजरअली मार्ग कंठाल, उज्जैन,
उज्जैन,
म.प्र. - 456010

Address:

S/O Ramswaroop Bhutda, 8/2, NAJARALI
MARG KANTHAL, Ujjain, Ujjain,
Madhya Pradesh - 456010

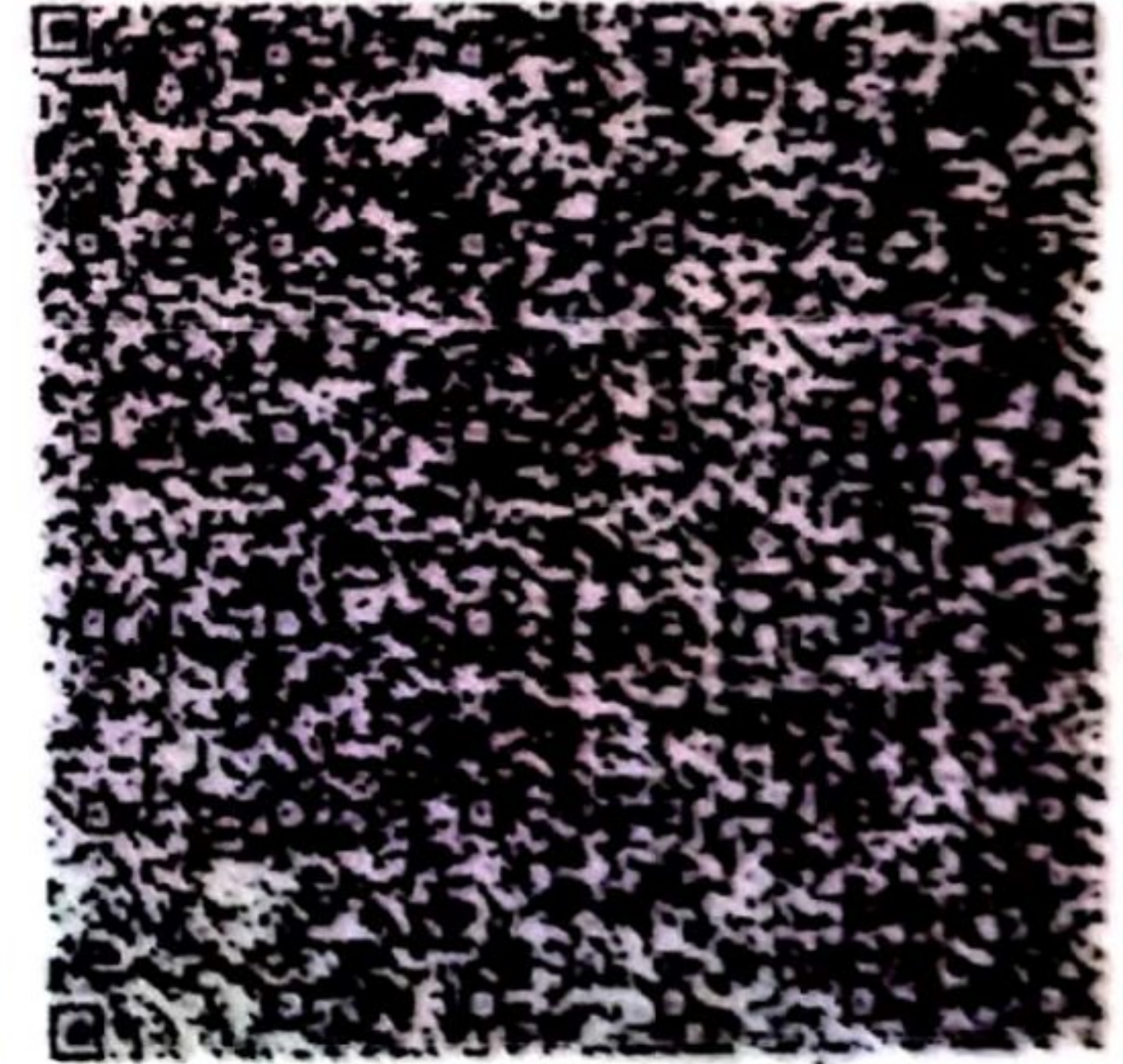

9687 0542 6542

VID : 9165 6013 9580 7504



1947
1800 300 1947



help@uidai.gov.in

WWW

www.uidai.gov.in

P.O. Box No.1947,
Bengaluru-560 001



Scanned with OKEN Scanner

Scanned with OKEN Scanner



Patient's Name: **MR. JAY KUMAR BHUTDA**
Age & Sex : 35 Yrs., Male
Referred by : DR. PAWAN CHILLORIA M.B.B.S.M.D.
Consultant Dr. : DR. PAWAN CHILLORIA M.B.B.S.M.D.

Ref.No. : **2425-0000878**
Date : **13/07/2024**

Haematology Examination



Test Name	Result	Normal Range
Heamoglobin	13.8 gm/dl	M: 13.5 - 18.0 F: 11-16
Total WBC Count	8,200 /cumm	4,000 - 11,000
Neutrophils	72 %	40 - 75
Lymphocytes	23 %	20 - 50
Monocytes	03 %	0 - 10
Eosinophils	02 %	1 - 6
Basophils	00 %	0 - 1
E.S.R. (Wintrobess' Method)	16 mm	M: 1-13 F: 1-20
P.C.V.	42.0 %	M: 40-52 F: 35-45
R.B.C. Count	5.62 milli/cumm	M: 4.5 -6.5 F: 3.5-5.5
M.C.V.	74.73 fl.	74 -96
M.C.H.	24.56 pg.	27 - 32
M.C.H.C	32.86 g/dl	30 - 35
Platelet Count	3.58 lacs/cumm	1.5 - 4.5
Blood Group	"B"	
Rh (D)	Positive	

Prime Pathology Lab
DR. N.RAJ
M.B.B.S.DCC
(PATHOLOGIST)



Patient's Name: MR. JAY KUMAR BHUTDA
Age & Sex : 35 Yrs., Male
Referred by : DR. PAWAN CHILLORIA M.B.B.S.M.D.
Consultant Dr. : DR. PAWAN CHILLORIA M.B.B.S.M.D.

Ref.No. : 2425-0000878

Date : 13/07/2024

Liver Profile



Test Name	Result	Normal Range
TOTAL BILIRUBIN	0.94 mg/dl	0.0 - 1.00
DIRECT BILIRUBIN	0.66 mg/fl	0.0 - 0.25
INDIRECT BILIRUBIN	0.28 mg/dl	0.0 - 0.75
S.G.O.T.	30.0 IU/L	upto 49
S.G.P.T.	39.0 IU/L	upto 40
ALKALINE PHOSHPHATASE	186.0 IU/L	Ad. 100-250 Ch. 250-770
TOTAL PROTEINS	7.8 g/dl	6.2 - 8.3
ALBUMIN	4.1 g/dl	3.5 - 5.0
GLOBULIN	3.70 g/dl	2.3 - 3.5
A/G RATION	1.11:1	1.2-1.8:1
P.T. Patient	14 Sec.	14 Sec.
HbsAg	Non Reactive	
I.N.R.	1.00	

PRIME
PATHOLOGY





Patient's Name: MR. JAY KUMAR BHUTDA
Age & Sex : 35 Yrs. Male
Referred by : DR. PAWAN CHILLORIA M.B.B.S.M.D.
Consultant Dr. : DR. PAWAN CHILLORIA M.B.B.S.M.D.

Ref.No. : 2425-0000878
Date : 13/07/2024



Test Name	Result	Normal Range
Biochemical Examination		
GLUCOSE FASTING	101.0 mg/dl	70-100
GLUCOSE PP	112.0 mg/dl	upto 140
BLOOD UREA	29.0 mg/dl	15 - 40
S. CREATININE	1.0 mg/dl	0.5- 1.5
BLOOD UREA NITROGEN	13.55 mg/dl	5-21
S.CHOLESTEROL	180.0 mg/dl	150 - 240
H.D.L. CHOLESTEROL	43.0 mg/dl	30 - 70
S. TRIGLYCERIDES	152.0 mg/dl	< 150 Normal 150-200 borderline high >200 High
TOTAL LIPIDS	516.19 mg/dl	400 - 700
L.D.L. CHOLESTEROL	106.60 mg/dl	Low Risk < 100 Risk 139 - 160
V.L.D.L.	30.40 mg/dl	upto 40
RISK RATIO	4.19	Up to 4.97
S. URIC ACID	5.0 mg/dl	M: 2.5-7 F: 1.5 - 6
S. CALCIUM	9.9 mg/dl	8.5 - 10.5
S. SODIUM	141.0 mEq/L	135 - 148
S. POTASSIUM	4.62 mEq/L	3.5 - 5.0
S. CHLORIDE	106.0 mEq/L	96 - 108
Thyroid Test		
Total Triiodothyronine (T3)	1.39 ng/ml	0.60- 1.81
Total Thyroxine (T4)	5.25 ug/dl	4.5 - 12.6
Thyroid Stimulating Hormone (TSH)	4.95 uIU/ml	0.34 - 5.5

Prime Pathology Lab
DR. N. RAJ
M.B.B.S.BCP
(PATHOLOGIST)



Name : MR. JAY KUMAR BHUTDA
Age & Sex : . 35 YRS male
Referred by : DR. PAWAN CHILLORIA M.B.B.S.M.D.
Consultant Dr. : DR. PAWAN CHILLORIA M.B.B.S.M.D.

DATE :13/07/2024

Parameter	Result	Unit	Biological Reference
Hb A1C Suggested level	5.8 %	of Total Hb	>8.0 Action <7.0 Goal <6.0 Non-diabetic
Mean Blood Glucose	112.0	mg/dL	0 - 154

Degree of Glucose Control Normal Range:

Poor Control >7.0% *

Good Control 6.0 - 7.0 %**Non-diabetic level < 6.0 %

* High risk of developing long term complication such as retinopathy, nephropathy, neuropathy, cardiopathy, etc.

* Some danger of hypoglycemic reaction in Type I diabetics.

* Some glucose intolerant individuals and "subclinical" diabetics may demonstrate HbA1c levels in this area.

HbA1c is used for monitoring diabetic control. It reflects the estimated average glucose (eAG).-

Trends in HbA1c are a better indicator of diabetic control than a solitary test.-

To estimate the eAG from the HbA1C value, the following equation is used: $eAG(mg/dl) = 28.7 * A1c - 46.7$ -

HbA1C Estimation can get affected due to .1) Anaemia .2) Chronic renal failure .3) Vitamin A .4) Vitamin C .5)

HbA1

c is falsely low in diabetics with

hemolytic disease Fructosamine is recommended in these patients which indicates diabetes control over 15 days .6

) Interference of Haemoglobinopathies in HbA1c estimation .A) HbF > 5%, an alternate platform (Boronate

affinity chromatography) is recommended for testing of HbA1c.B) Homozygous hemoglobinopathy is detected,

fructosamine is recommended for monitoring diabetic statusC) Heterozygous state detected (D10/ turbo is

corrected for HbS and HbC trait).Hemoglobin electrophoresis (HPLC method) Is recommended for detecting

hemoglobinopathy.

-----End Of Report-----





Patient's Name: MR. JAY KUMAR BHUTDA
Age & Sex : 35 Yrs., Male
Referred by : DR. PAWAN CHILLORIA M.B.B.S.M.D.
Consultant Dr. : DR. PAWAN CHILLORIA M.B.B.S.M.D.

Ref.No. : 2425-0000878
Date : 13/07/2024

EXAMINATION OF URINE



Physical Examination		Chemical Examination	
Collection From	: Lab	Reaction	: Acidic
Sample Collection	: Morning	Albumin	: Nil
Quantity	: 30 ml	Sugar	: Nil
Colour	: Pale Yellow	Ketone Bodie	: Absent
Appearance	: Clear	Bile Salts	: Absent
Specific Gravity	: 1.005	Bile Pigment	: Absent
Microscopic Examination (After Centrifugation at 2000 rpm. for 5 minuts)		Occult Blood	: Negative
Leucocytes(Pus Cells)	: 3-4 /hpf	Trichomonas Vaginalls: Absent	
Epithelial Cells	: 2-3 /hpf		
Red Blood Cells	: NIL /hpf		
Crystals	: Nil		
Spermatozoa	: Absent		
Parasites	: Absent		
Cast	: Nil		
Yeast Cells	: Absent		
Bacteria	: Nil		

Prime Pathology Lab
DR. N. RAJ
M.B.B.S.DCP
(PATHOLOGIST)