

भारत निर्वाचन आयोग
ELECTION COMMISSION OF INDIA

भारत निर्वाचन आयोग
ELECTION COMMISSION OF INDIA

RDR4586228

नाम: हेमन्त कुमार प्रजापति
Name: Hemant Kumar Prajapati

पिता का नाम: अशोक कुमार वर्मा
Father's Name: Ashok Kumar Verma

लिंग / Gender: पुरुष / Male

जन्म तिथि / आयु:
Date of Birth / Age: 06-07-1989

e-Electors Photo Identity Card - ई-मतदाता पहचान पत्र

पता: हाऊस नं 48 नानूपुरी, खीरनी फाटक रोड जीवनी
महासना प्रताप स्कूल, झोटवाड़ा, झोटवाड़ा, झोटवाड़ा,
जयपुर, राजस्थान- 302012
Address: HOUSE NO 48 NANUPURI, KHIRNI
PHATAK ROAD OPPO MAHARANA PRATAAP
SCHOOL, JHOTWARA, JHOTWARA,
JHOTWARA, JAIPUR, RAJASTHAN- 302012

निर्वाचक रजिस्ट्रेशन अधिकारी, 50 - विद्याधर नगर
Electoral Registration Officer, 50 -
Vidhyadhar Nagar

Download Date: 20-03-2024

RDR4586228

1980

https://www.eci.gov.in



Download Date: 20-03-2024
मतदान की तिथि / Poll Date :
N.A
मतदान का समय / Timings :
N.A

मतदाता पहचान पत्र संख्या / Epic no. : RDR4586228
मतदाता क्रमांक / Serial No. : 1381
विधानसभा निर्वाचन क्षेत्र की संख्या व नाम : 50-विद्याधर नगर
Assembly Constituency No. and Name : 50-Vidhyadhar Nagar
भाग संख्या व नाम : 210-झोटवाड़ा
Part No. and Name : 210-JHOTWARA
मतदान केंद्र का पता : प्रताप ज्योति स्कूल
Polling Station Address : PRATAP JYOTI SCHOOL

Dr. VIKRAM SINGH
M.D. (RADIODIAGNOSIS)
R.M.C. REG.-11212

कृपया नोट करें। / Kindly note that

1. e-EPIC चुनाव के उद्देश्य हेतु प्रमाण पत्र है।
2. EPIC रखना मतदाता सूची में नाम दर्ज होने की गारंटी नहीं है, कृपया प्रत्येक चुनाव से पहले मतदाता सूची में अपना नाम दर्ज होने से संबंधित जांच कर लें। कृपया www.voters.eci.gov.in पर जाएं।
3. इस कार्ड में लिखित जन्मतिथि को मतदाता सूची में पंजीकरण के अलावा अन्य किसी भी उद्देश्य के लिए आयु या जन्म तिथि प्रमाण के लिए नहीं माना जाएगा।
4. जब तक आप का नाम भारत की किसी भी विधानसभा निर्वाचन क्षेत्र की मतदाता सूची में दर्ज है, e-EPIC सम्पूर्ण देश में मान्य है।
5. e-EPIC को प्रमाणिक एवं सुरक्षित QR कोड रीडर एप्लीकेशन का प्रयोग कर सत्यापित किया जा सकता है।
6. यह इलेक्ट्रॉनिकली जनरेटेड दस्तावेज है।

1. e-EPIC is a proof of identity for the purpose of an election.
2. Mere possession of EPIC is no guarantee of name being present in electoral roll. Please check your name in the current electoral roll before every election. Kindly visit www.voters.eci.gov.in
3. Date of birth mentioned in this card shall not be treated as proof of age or date of birth for any purpose other than registration in electoral roll.
4. e-EPIC is valid throughout the country, till you are enrolled in electoral roll for any constituency in India.
5. e-EPIC can be verified using authentic and secure QR code reader application.
6. This is electronically generated document.





CARE DIAGNOSTIC AND IMAGING CENTER

A-7, Hanuman Nagar, Near HDFC Bank, Main Khatipura Road, Jaipur - 302021
Ph.: 0141-4025102 • E-mail : carecenterjaipur@gmail.com

General Physical Examination

Date of Examination: 24-03-2024

Name: HEMANT KUMAR Age: 34 year DOB: 06-07-1989 Sex: male

Referred By: BANK OF BARODA

Photo ID: VOTAR CARD ID#: RDR 4586 228

Ht: 165 (cm)

Wt: 76 (Kg)

Chest (Expiration): 79 (cm)

Abdomen Circumference: 93 (cm)

Blood Pressure: 120/83 mm Hg PR: 75 /min RR: 18 /min Temp: Afebrile

BMI _____

Eye Examination: R/E } 6/6, N16, NCB
L/E } 6/6, N16, NCB

Other: N/A

On examination he/she appears physically and mentally fit: Yes / No

Signature Of Examinee: 

Name of Examinee: Hemant Kumar

Signature Medical Examiner: 

Name Medical Examiner: Dr. Vikram Singh

Dr. VIKRAM SINGH
M.D. (RADIOLOGYSIS)
R.M.C. REG.-11212



CARE DIAGNOSTIC AND IMAGING CENTER

A- 7, Hanuman Nagar, Near HDFC Bank, Main Khatipura Road, Jaipur - 302021
Ph.: 0141-4025102 • E-mail : carecenterjaipur@gmail.com

Patient Name **Mr HEMANT KUMAR PRAJAPATI**
Age & Sex **34 Years , Male**
Referred by **BANK OF BARODA**

Lab Regn No **05318**
Registration Date **24/03/2024 10:02**
Reporting Date **27/03/2024 15:58**

CYTOLOGY

FULL BODY ANNUAL PLAS ABOVE 50MALE

TEST NAME	RESULT	UNIT	NORMAL RANGE
CBC WITH ESR			
Hb%	15.0	gms/dl	13 - 18 gms/dl
TLC	6.0	Th/mm ³	4.5 - 11 Th/mm ³
DLC			
Neutrophils	55	%	40 - 75 %
Lymphocytes	40	%	20 - 40 %
Eosinophils	03	%	01 - 06 %
Monocytes	02	%	02 - 10 %
Basophils	00	%	00 - 01 %
TRBC	5.16	mil/cu-mm	4.5 - 5.5 mil/cu-mm
Platelet Count APC	1.98	lakh/mm ³	1.5 - 4.5 lakh/mm ³
PCV	45.0	%	42 - 52 %
MCV	87.2	fl	82 - 94 fl
MCH	29.1	pg	27 - 32 pg
MCHC	33.3	g/lt	32 - 36 g/lt
ESR	16	mm/1Hr	4 - 20 mm/1Hr

Continued on Next Page...

Technologist

Dr. Nirish Agarwal
Pathologist
RMC No 12512

This is radiological / Pathological Impression & not the final Diagnosis. It should be Correlated with relevant clinical data & Investigation
Not Valid for Medico-Legal Purpose • Subject to Jaipur Jurisdiction only.



CARE DIAGNOSTIC AND IMAGING CENTER

A-7, Hanuman Nagar, Near HDFC Bank, Main Khatipura Road, Jaipur - 302021
Ph: 0141-4025102 • E-mail: carecenterjaipur@gmail.com

Patient Name **Mr HEMANT KUMAR PRAJAPATI**
Age & Sex **34 Years , Male**
Referred by **BANK OF BARODA**

Lab Regn No **05318**
Registration Date **24/03/2024 10:02**
Reporting Date **27/03/2024 15:58**

CYTOLOGY

FULL BODY ANNUAL PLAS ABOVE 50MALE

TEST NAME	RESULT	UNIT	NORMAL RANGE
LIVER FUNCTION TEST - LFT			
Bilirubin			
Total	0.62	mg/dl	0.20 - 1.2 mg/dl
Direct	0.18	md/dl	0.1 - 0.3 md/dl
Indirect	0.44	mg/dl	0.2 - 0.9 mg/dl
SGOT	35.66	U/L	5 - 45 U/L
SGPT	32.52	U/L	6 - 45 U/L
Total Protein	7.66	gm/dl	6.0 - 8.3 gm/dl
Albumin	4.98	gm/dl	3.0 - 5.0 gm/dl
Globulin	2.68	gm/dl	2.0 - 3.0 gm/dl
A/G Ratio	1.85:1	mg/dl	1.0:1 - 2.5:1 mg/dl
Alkaline Phosphatase	178.69	IU/L	100 - 300 IU/L
Gamma GT	22.65	U/L	5 - 32 U/L

Continued on Next Page...

Technologist

Dr. Nirish Agarwal
Pathologist
RMC No 12512

This is radiological / Pathological Impression & not the final Diagnosis. It should be Correlated with relevant clinical data & Investigation
Not Valid for Medico-Legal Purpose • Subject to Jaipur Jurisdiction only.



CARE DIAGNOSTIC AND IMAGING CENTER

A- 7, Hanuman Nagar, Near HDFC Bank, Main Khatipura Road, Jaipur - 302021

Ph.: 0141-4025102 • E-mail : carecenterjaipur@gmail.com

Patient Name **Mr HEMANT KUMAR PRAJAPATI**

Lab Regn No **05318**

Age & Sex **34 Years , Male**

Registration Date **24/03/2024 10:02**

Referred by **BANK OF BARODA**

Reporting Date **27/03/2024 15:58**

BIOCHEMISTRY

Biochemistry Tests

TEST NAME	RESULT	UNIT	NORMAL RANGE
Creatinine	0.89	mg/dl	0.5 - 1.4 mg/dl
-- End of Report --			

Technologist

Dr. Nirish Agarwal
Pathologist
RMC No 12512

This is radiological / Pathological Impression & not the final Diagnosis. It should be Correlated with relevant clinical data & investigation
Not Valid for Medico-Legal Purpose • Subject to Jaipur Jurisdiction only



CARE DIAGNOSTIC AND IMAGING CENTER

A- 7, Hanuman Nagar, Near HDFC Bank, Main Khatipura Road, Jaipur - 302021
Ph.: 0141-4025102 • E-mail : carecenterjaipur@gmail.com

Patient Name **Mr HEMANT KUMAR PRAJAPATI**

Age & Sex **34 Years , Male**

Referred by **BANK OF BARODA**

Lab Regn No **05318**

Registration Date **24/03/2024 10:02**

Reporting Date **27/03/2024 15:58**

BIOCHEMISTRY

Blood Urea Nitrogen - BUN

TEST NAME	RESULT	UNIT	NORMAL RANGE
Blood Urea Nitrogen - BUN	12.6	mg/dl	0 - 20 mg/dl
-- End of Report --			

Handwritten signature

Handwritten signature

Technologist

Dr. Nirish Agarwal
Pathologist
RMC No 12512

This is radiological / Pathological Impression & not the final Diagnosis. It should be Correlated with relevant clinical data & Investigation
Not Valid for Medico-Legal Purpose • Subject to Jaipur Jurisdiction only.



CARE DIAGNOSTIC AND IMAGING CENTER

A- 7, Hanuman Nagar, Near HDFC Bank, Main Khatipura Road, Jaipur - 302021
Ph.: 0141-4025102 • E-mail : carecenterjaipur@gmail.com

Patient Name **Mr HEMANT KUMAR PRAJAPATI**
Age & Sex **34 Years , Male**
Referred by **BANK OF BARODA**

Lab Regn No **05318**
Registration Date **24/03/2024 10:02**
Reporting Date **27/03/2024 15:58**

CYTOLOGY

FULL BODY ANNUAL PLAS ABOVE 50MALE

TEST NAME	RESULT	UNIT	NORMAL RANGE
Uric Acid	4.66	mg/dl	3.4 - 7.0 mg/dl

PROTEIN TOTAL TOTAL PROTEIN AG RATIO

Chopra
Continued on Next Page...

Technologist

Nirish
Dr. Nirish Agarwal
Pathologist
RMC No 12512

Correlate with relevant clinical data & investigation



CARE DIAGNOSTIC AND IMAGING CENTER

A- 7, Hanuman Nagar, Near HDFC Bank, Main Khatipura Road, Jaipur - 302021
Ph.: 0141-4025102 • E-mail : carecenterjaipur@gmail.com

Patient Name	Mr HEMANT KUMAR PRAJAPATI	Lab Regn No	05318
Age & Sex	34 Years , Male	Registration Date	24/03/2024 10:02
Referred by	BANK OF BARODA	Reporting Date	27/03/2024 15:58

HAEMATOLOGY

Glycosylated Haemoglobin (HBA1c)

TEST NAME	RESULT	UNIT	NORMAL RANGE
HBA1c	5.3	%	

HBA1C - INSURANCE

REFERENCE RANGE

Normal Value	:	<	06.0 %
Good Control	:	6.0 % -	07.0 %
Fair Control	:	7.0 % -	08.0 %
Unsatisfactory Control	:	8.0 % -	10.0 %
Poor Control	:	>	10.0 %

-- End of Report --

Technologist

Dr. Nirish Agarwal
Pathologist
RMC No 12512

Correlated with relevant clinical data & Investigation



CARE DIAGNOSTIC AND IMAGING CENTER

A- 7, Hanuman Nagar, Near HDFC Bank, Main Khatipura Road, Jaipur - 302021
Ph.: 0141-4025102 • E-mail : carecenterjaipur@gmail.com

Patient Name **Mr HEMANT KUMAR PRAJAPATI**
Age & Sex **34 Years , Male**
Referred by **BANK OF BARODA**

Lab Regn No **05318**
Registration Date **24/03/2024 10:02**
Reporting Date **27/03/2024 15:58**

BIOCHEMISTRY

Blood Glucose PP (2 Hours)

TEST NAME	RESULT	UNIT	NORMAL RANGE
Blood Sugar PP 2.00 Hr	102.0	mg/dl	80 - 145 mg/dl

-- End of Report --

Technologist

Dr. Nirish Agarwal
Pathologist
RMC No 12512

This is radiological / Pathological Impression & not the final Diagnosis. It should be Correlated with relevant clinical data & Investigation
Not Valid for Medico-Legal Purpose • Subject to Jaipur Jurisdiction only.



CARE DIAGNOSTIC AND IMAGING CENTER

A- 7, Hanuman Nagar, Near HDFC Bank, Main Khatipura Road, Jaipur - 302021
Ph.: 0141-4025102 • E-mail : carecenterjaipur@gmail.com

Patient Name **Mr HEMANT KUMAR PRAJAPATI**

Lab Regn No **05318**

Age & Sex **34 Years , Male**

Registration Date **24/03/2024 10:02**

Referred by **BANK OF BARODA**

Reporting Date **27/03/2024 16:38**

CYTOLOGY

FULL BODY ANNUAL PLAS ABOVE 50MALE

TEST NAME	RESULT	UNIT	NORMAL RANGE
Uric Acid	4.66	mg/dl	
BUN/Creatinine Ratio	14.15		
PROTEIN TOTAL			
TOTAL PROTEIN AG RATIO			
Total Protein	7.66	gm/dl	3.0 - 5.0 gm/dl
Albumin	4.98	gm/dl	2.0 - 3.0 gm/dl
Globulin	2.68	gm/dl	1.0:1 - 2.5:1 mg/dl
A/G Ratio	1.88	mg/dl	

CPJ
Continued on Next Page...

Technologist

Dr. Nirish Agarwal
Pathologist
RMC No 12512

This is radiological / Pathological Impression & not the final Diagnosis. It should be Correlated with relevant clinical data & Investigation
Not Valid for Medico-Legal Purpose • Subject to Jaipur Jurisdiction only.



CARE DIAGNOSTIC AND IMAGING CENTER

A- 7, Hanuman Nagar, Near HDFC Bank, Main Khatipura Road, Jaipur - 302021
Ph: 0141-4025102 • E-mail: carecenterjaipur@gmail.com

Patient Name **Mr HEMANT KUMAR PRAJAPATI**
Age & Sex **34 Years , Male**
Referred by **BANK OF BARODA**

Lab Regn No **05318**
Registration Date **24/03/2024 10:02**
Reporting Date **27/03/2024 15:58**

HORMONES & MARKERS

Thyroid Profile

TEST NAME	RESULT	UNIT	NORMAL RANGE
T3	1.86	ng/ml	0.60 - 1.78 ng/ml
T4	8.29	µg/dl	4.50 - 12.23 µg/dl
TSH	1.57	µIU/ml	0.35 - 4.94 µIU/ml

-- End of Report --

Technologist

Dr. Nirish Agarwal
Pathologist
RMC No 12512

This is radiological / Pathological impression & not the final Diagnosis. It should be Correlated with relevant clinical data & Investigation.
Not Valid for Medico-Legal Purpose • Subject to Jaipur Jurisdiction only.



CARE DIAGNOSTIC AND IMAGING CENTER

A- 7, Hanuman Nagar, Near HDFC Bank, Main Khatipura Road, Jaipur - 302021

Ph.: 0141-4025102 • E-mail : carecenterjaipur@gmail.com

Patient Name	Mr HEMANT KUMAR PRAJAPATI	Lab Regn No	05318
Age & Sex	34 Years , Male	Registration Date	24/03/2024 10:02
Referred by	BANK OF BARODA	Reporting Date	27/03/2024 15:58

CYTOLOGY

FULL BODY ANNUAL PLAS ABOVE 50MALE

TEST NAME	RESULT	UNIT	NORMAL RANGE
URINE ROUTINE EXAMINATION			
Colour	Pale Yellow		
Clarity	Clear		
Chemical			
Specific Gravity	1.015		
pH	6.0		
Albumin	NIL		
Sugar	NIL		
Microscopic			
RBC	NIL		
WBC	2-3/HPF		
Epithelial Cells	1-2/HPF		
Casts	NIL		
Crystal	NIL		
Bacteria	NIL		
Others	NIL		
Blood Group	"O" Negative		
Blood Sugar Fasting	80.0	mg/dl	65 - 110 mg/dl
BLOOD SUGAR PP 2.00 HR			
THYROID FUNCTION TEST - TFT			
LIPID PROFILE PANEL			
Triglycerides	106.30	mg/dl	Upto -160 mg/dl
Serum Cholesterol	185.20	mg/dl	Upto - 200 mg/dl
HDL Cholesterol	48.44	mg/dl	35 - 70 mg/dl
LDL Cholesterol	115.5	mg/dl	Upto - 130 mg/dl
VLDL Cholesterol	21.26	mg/dl	Upto - 60 mg/dl

Continued on Next Page...

Technologist

Dr. Nirish Agarwal
Pathologist
RMC No 12512

This is radiological / Pathological Impression & not the final Diagnosis. It should be Correlated with relevant clinical data & Investigation
Not Valid for Medico-Legal Purpose • Subject to Jaipur Jurisdiction only



CARE DIAGNOSTIC AND IMAGING CENTER

A- 7, Hanuman Nagar, Near HDFC Bank, Main Khatipura Road, Jaipur - 302021

Ph. 0141-4025102 • E-mail : carecenterjaipur@gmail.com

Patient Name **Mr HEMANT KUMAR PRAJAPATI**

Lab Regn No **05318**

Age & Sex **34 Years , Male**

Registration Date **24/03/2024 10:02**

Referred by **BANK OF BARODA**

Reporting Date **27/03/2024 15:58**

CYTOLOGY

FULL BODY ANNUAL PLAS ABOVE 50MALE

TEST NAME			RESULT	UNIT	NORMAL RANGE
CHOL/HDL RATIO	3.82	mg/dl	3.3-4.4 Low Risk 4.5-7.0 Avg.Risk 7.1-11.0 Mod.Risk >11.0 High Risk		
LDL/HDL RATIO	2.38	mg/dl	0.5-3.0 Low Risk 3.1-6.0 Mod.Risk > 6.0 High Risk		

Continued on Next Page...

Technologist

Dr. Nirish Agarwal
Pathologist
RMC No 12512



CARE DIAGNOSTIC AND IMAGING CENTER

A- 7, Hanuman Nagar, Near HDFC Bank, Main Khatipura Road, Jaipur - 302021
Ph.: 0141-4025102 • E-mail : carecenterjaipur@gmail.com

Patient Name	Hemant Kumar Prajapati	Age/Sex	34 Yrs/M
Patient ID	05318	Date	24/03/2024
Referred By	Bank Of Baroda		

SONOGRAPHY OF WHOLE ABDOMEN (MALE)

- LIVER:** Measures 114 mms. Is normal in size, shape and echotexture. No focal lesion seen. Hepatic and portal venous systems are normal. IHBR are not dilated. Portal vein and CBD normal in caliber.
- GALL BLADDER :** Well distended. Lumen is echofree.
- PANCREAS :** Is normal in size, shape and echotexture. Pancreatic duct is not dilated.
- SPLEEN :** Normal in size (87 mms), shape and echotexture.
- BOTH KIDNEYS :** Both kidneys are normal in size, shape, position, outline and show normal corticomedullary differentiation. Pelvicalyceal system is normal. No evidence of hydronephrosis or calculus on either side.
- U. BLADDER** Well-distended with echofree lumen.
- PROSTATE** Normal in size and echotexture. No focal lesion seen.
- No free fluid is seen in the peritoneal cavity.
- IMPRESSION:-** No significant sonographic abnormality seen.

Dr. Vikram Singh M.D.
Consultant Radiologist
RMC-No-25097/11212

Dr. VIKRAM SINGH
M.D. (RADIODIAGNOSIS)
R.M.C. REG.-11212





CARE DIAGNOSTIC AND IMAGING CENTER

A- 7, Hanuman Nagar, Near HDFC Bank, Main Khatipura Road, Jaipur - 302021
Ph.: 0141-4025102 • E-mail : carecenterjaipur@gmail.com

Name	Hemant Kumar Prajapati	Age/Sex	34 Yrs/M
Ref By	Bank Of Baroda	Date	24/03/2024
Reg. Id	5318	Page	1 of 1

X RAY CHEST PA VIEW

- * *Soft tissues & bony cage are normal.*
- * *Trachea is central.*
- * *Both domes are normal.*
- * *Both costophrenic angles appear normal.*
- * *Both lung fields are clear*
- * *Both hilar shadows are normal.*
- * *Cardiac size is normal.*

IMPRESSION: - NORMAL SKIAGRAM

Dr. Vikram Singh M.D.
Consultant Radiologist
RMC-No-25097/11212

**Dr. VIKRAM SINGH
M.D. (RADIOLOGIST)
R.M.C. REG.-11212**

24-03-2024 12:41:40 PM
ID: 176
MR HEMANT KUMAR
Male 34Years

HR : 66 bpm
P : 111 ms
PR : 143 ms
QRS : 87 ms
QT/QTc : 367/385 ms
PQRS/T : 53/58/36 °
RV5/SVI : 1.362/0.727 mV

Diagnosis Information:
Sinus Rhythm
Normal ECG

TUSN

Report Confirmed by:

Dr. Manoj K. Sarowa
MD, DM (Cardiology)
Consultant Interventional Cardiologist
RMC 025258/10451

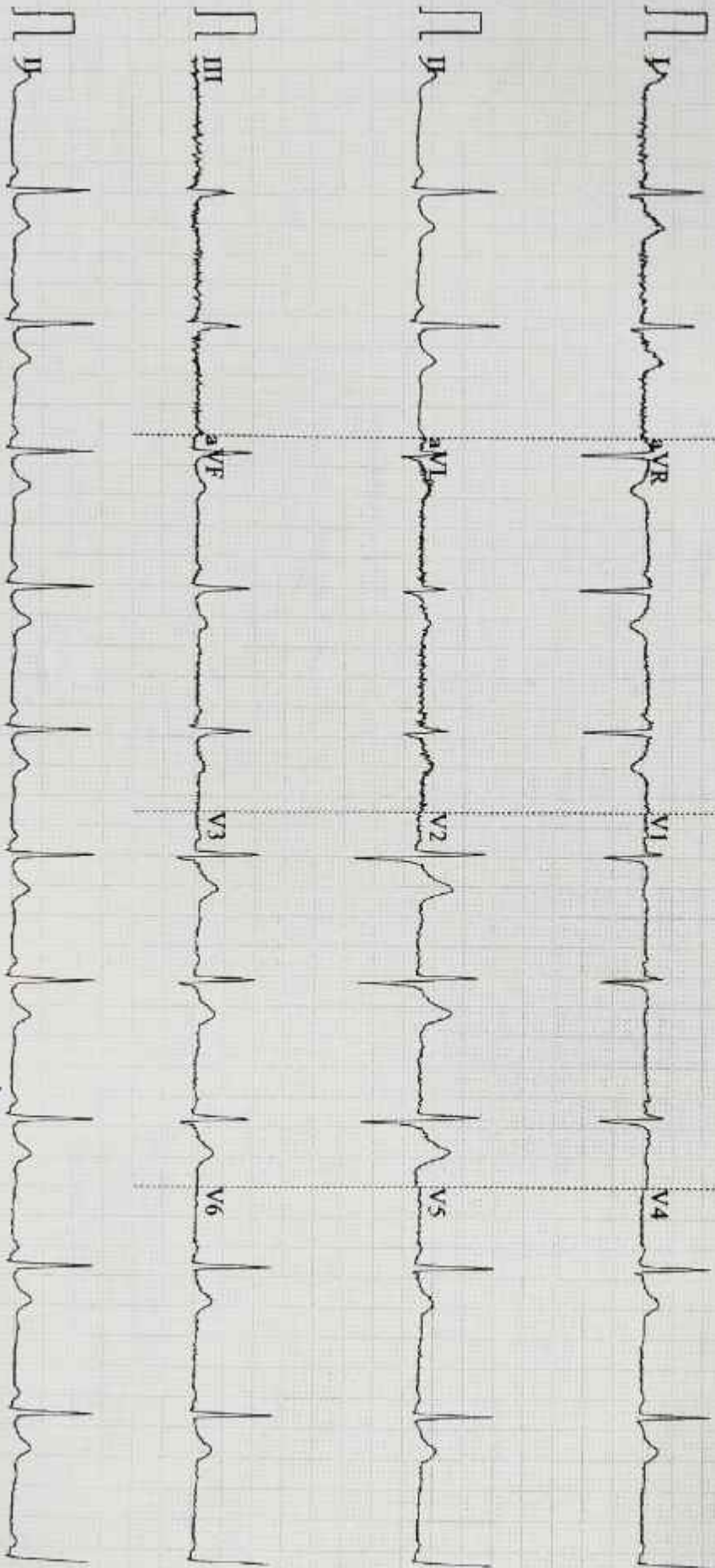

Signature

0.67-100Hz AC50 25mm/s 10mm/mV 4+2.5s+1r 66

V2.02 SEMIP V1.7 CARE DIAGNOSTIC & IMAGING CENTER JAIPUR

CARE DIAGNOSTIC AND IMAGING CENTER, JAIPUR
JAIPUR

Report



1425169 / MR. HEMANT KUMAR PRAJAPATI / 34 Yrs / M / 0 Cms / 0 Kg Date: 24-Mar-2024

Stage	Time	Duration	Belt Speed (Kmph)	Elevation	METs	Rate	% THR Achieved	BP	RPP	PVC	Comments
Supine	00:32	0:01	00.0	00.0	01.0	69	37%	120/80	082	00	
Standing	00:58	0:01	00.0	00.0	01.0	105	56%	120/80	125	00	
HV	01:16	0:01	00.0	00.0	01.0	097	52%	120/80	116	00	
ExStart	02:08	0:07	02.7	10.0	01.1	102	55%	120/80	122	00	
BRUCE Stage 1	05:08	3:00	02.7	10.0	04.7	123	66%	130/80	159	00	
BRUCE Stage 2	08:08	3:00	04.0	12.0	07.1	148	80%	140/80	207	00	
PeakEx	09:14	1:06	05.5	14.0	08.3	161	87%	140/80	225	00	
Recovery	09:43	0:29	01.8	00.0	04.2	155	83%	140/80	217	00	
Recovery	11:13	2:00	00.0	00.0	01.0	102	55%	160/90	163	00	
Recovery	13:13	4:00	00.0	00.0	01.0	089	48%	150/85	133	00	
Recovery	13:27	4:13	00.0	00.0	01.0	095	51%	150/85	142	00	

Findings :

- Exercise Time : 07:07
- Max HR Attained : 161 bpm 87% of Target: 186
- Max BP Attained : (Sys) 160/90
- Max Workload Attained : 8.3 Fair response to induced stress
- Max ST Dep Lead & Value : II & -2.3 mm in PeakEx mm
- Test End Reasons : Test Complete, Heart Rate Achieved

Test is Negative for AMI

Dr. Manoj K. Sarawa
MB, DM (Cardiology)
Consultant Interventional Cardiologist
RMC 023258/10451

Doctor : AIA LIFE

(GEMZ3160320)@JAIKUMAR.COM

CARE DIAGNOSTIC AND IMAGING CENTER, JAIPUR

1425169 / MR. HEMANT KUMAR PRAJAPATI / 34 YRS / M

Date: 24-Mar-2024 12:47:30 PM METS: 1.0/89 bpm 57% of THR SP: 120/80 mmHg Combined Medicine/ BLC ON/ Noisy ON HF: 0.05 HOLF: 20 Hz

4X 30 mins Post J

Supine ACAPL
ExTime 00:32 0.0 Km/h 0.0%
25 mm/Sec 1.0 Cm/mV

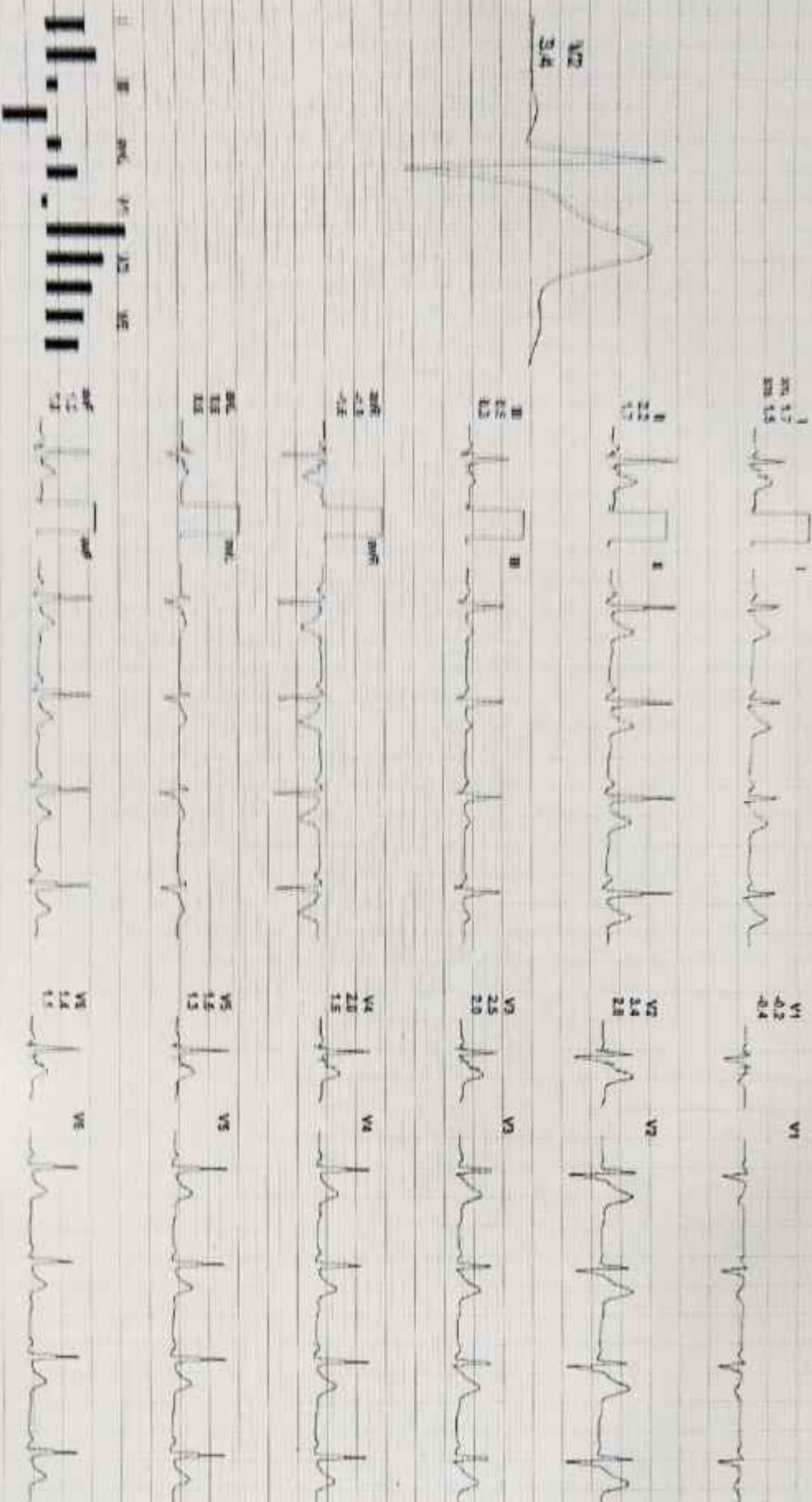

REQUIREMENTS: I aVR aVL V2 V3 V4 V5 V6

You crossed this PDF from an application that is not licensed to print to novaPDF printer (http://www.novapdf.com)

(GEN/13/193320) R Jaipurangars

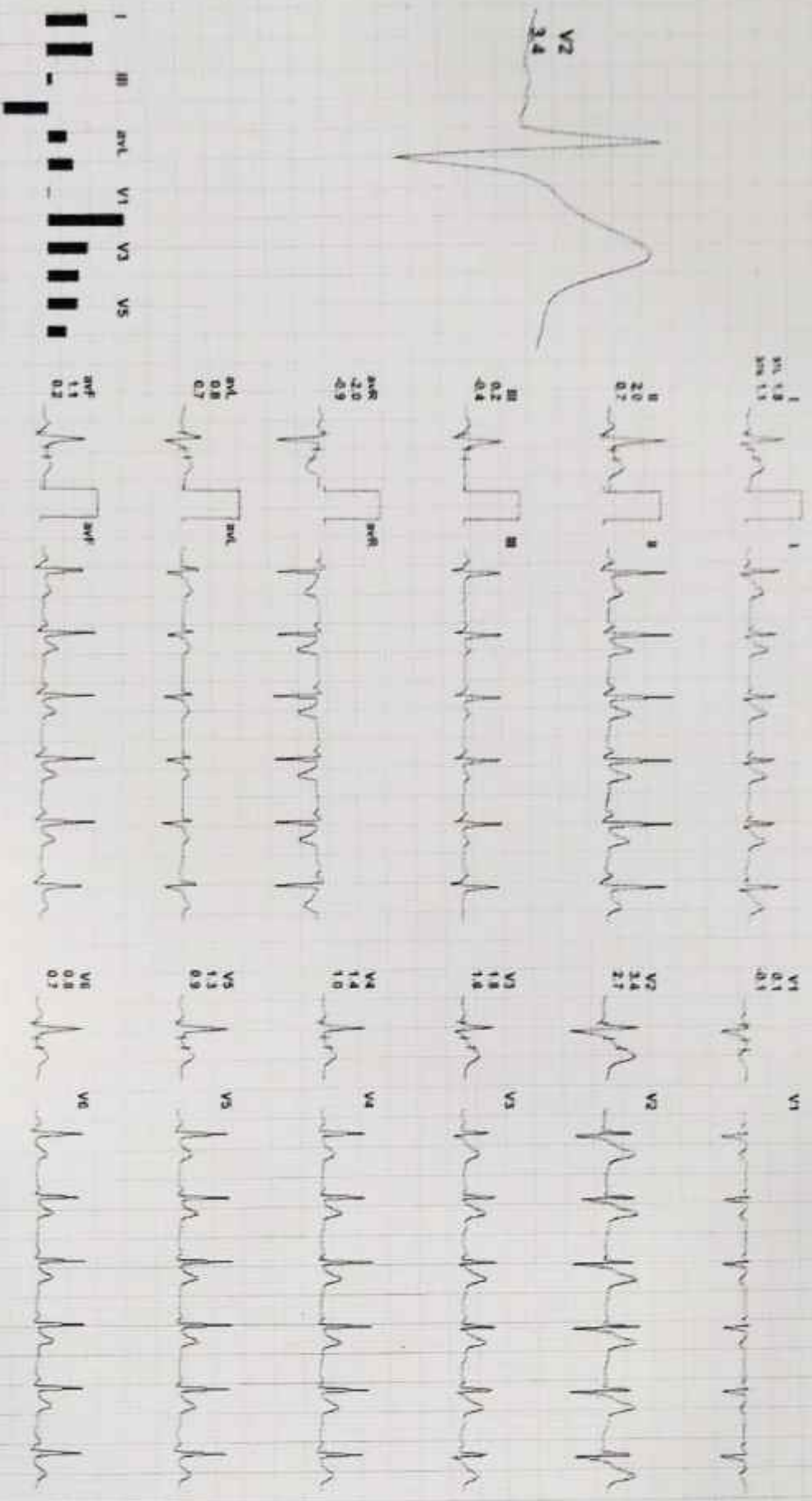

REMARKS:
I II III aVR aVL aVF V1 V2 V3 V4 V5 V6

CARE DIAGNOSTIC AND IMAGING CENTER, JAIPUR

1425169 / MR. HEMANT KUMAR PRAJAPATI / 34 YRS / M

Date: 24-Mar-2024 12:47:00 PM METS: 1.0/ 97 bpm 52% of THR BP: 120/80 mmHg Combined Medians/ BLC On/ Nkch On/ HF: 0.05 Hz/ LF: 20 Hz
4X 80 MS PAPER J

HV

AC/PL

EXTime 01:16 0.0 Kripch 0.0%
25 min/Sec. 1.0 Cm/mV

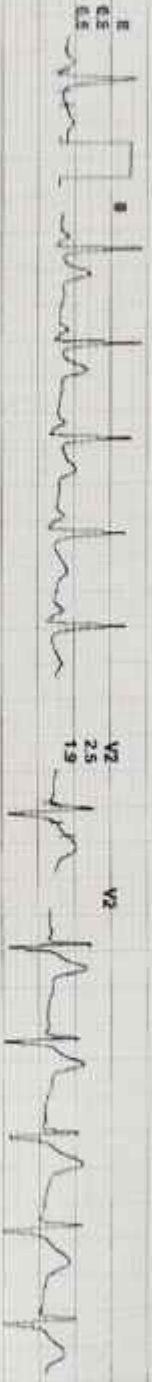

REMARKS: I II III aVR aVL aVF V1 V2 V3 V4 V5 V6

You created this PDF from an specification that is not licensed to print to novaPDF printer (<http://www.novapdf.com>)

(GEM213180320)Rajallegans

4X 80 mts Post J

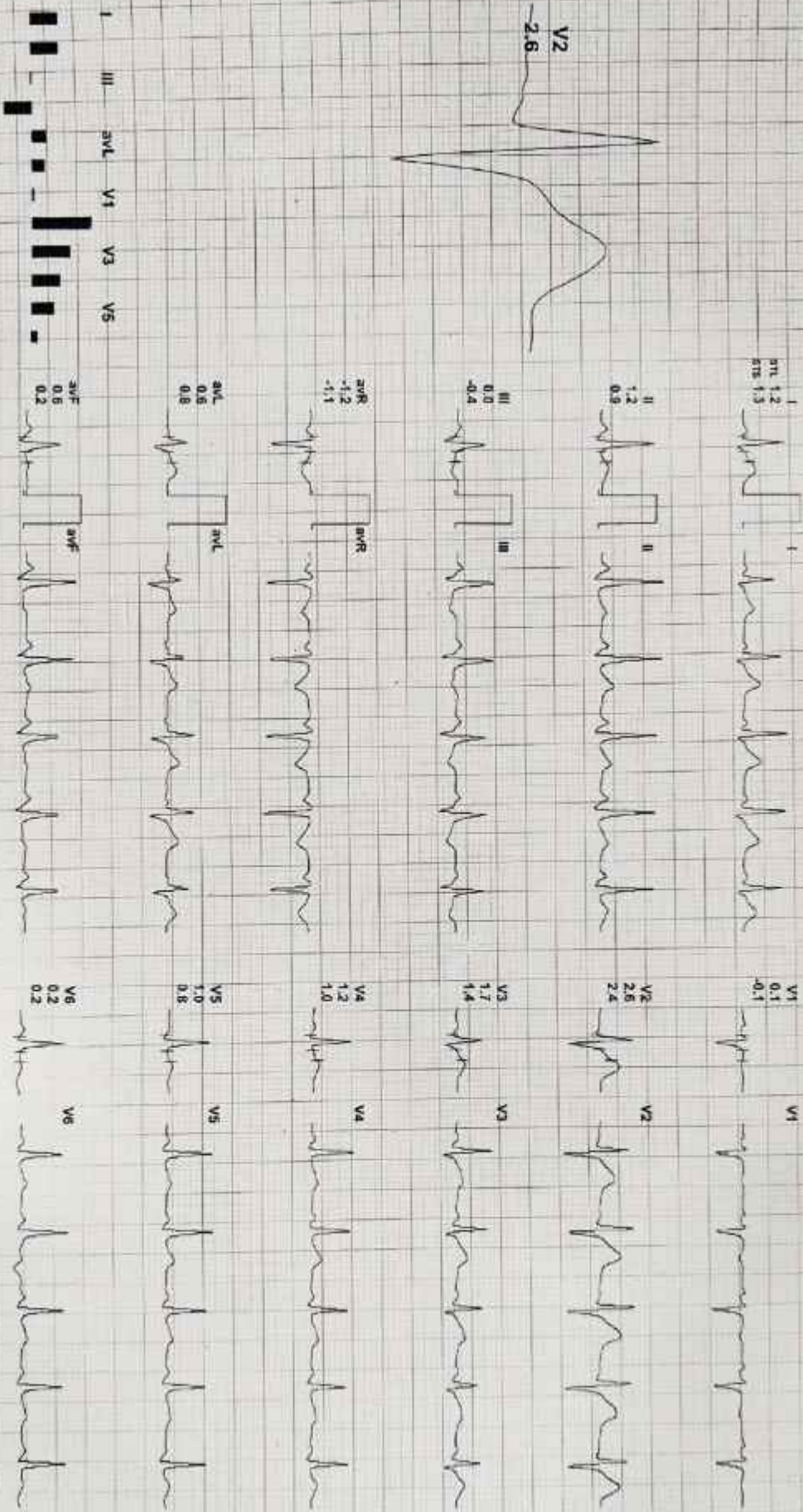

REMARKS:

You created this PDF from an application that is not licensed to print to novaPDF printer (http://www.novapdf.com)

1425169 / MR. HEMANT KUMAR PRAJAPATI / 34 Yrs / M

ASGJDL

Date: 24-Mar-2024 12:47:00 PM METS: 4.71 123 bpm 66% of THR SP: 130/80 mmHg Contained Mediana/ BLC Onv Natch Onv HF: 0.05 HOLF: 20 Hz

ExTime: 03:00 2.7 Kmph 10.0%

4X 30 sec Paper 1

25 mm/Sec 1.0 Cm/mV

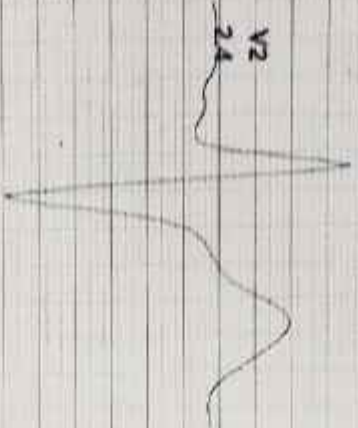

II III aVR aVL V1 V2 V3 V4 V5 V6

REMARKS:

You created this PDF from an application that is not licensed to print to novaPDF printer (<http://www.novapdf.com>)

(GENM213190320YR)Allentips

4X 60 mS Post J

BRUCE: Stage 2(3:00)

KCHD

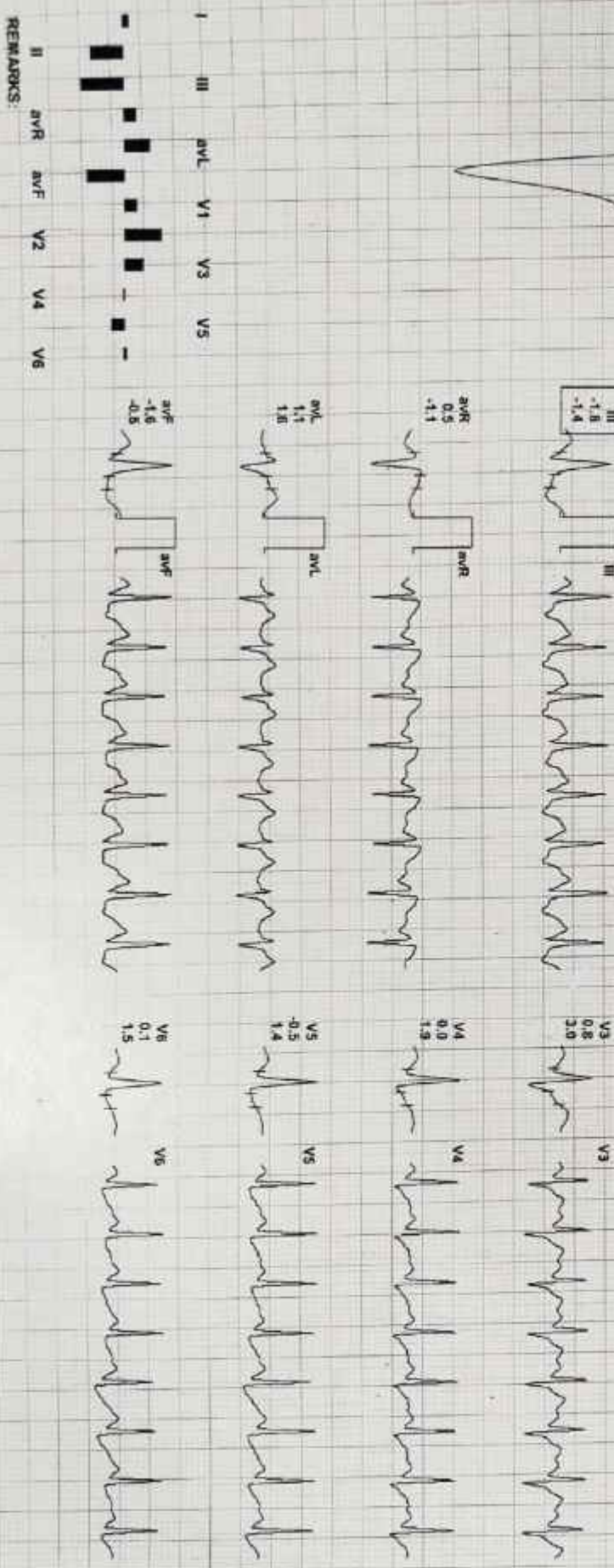
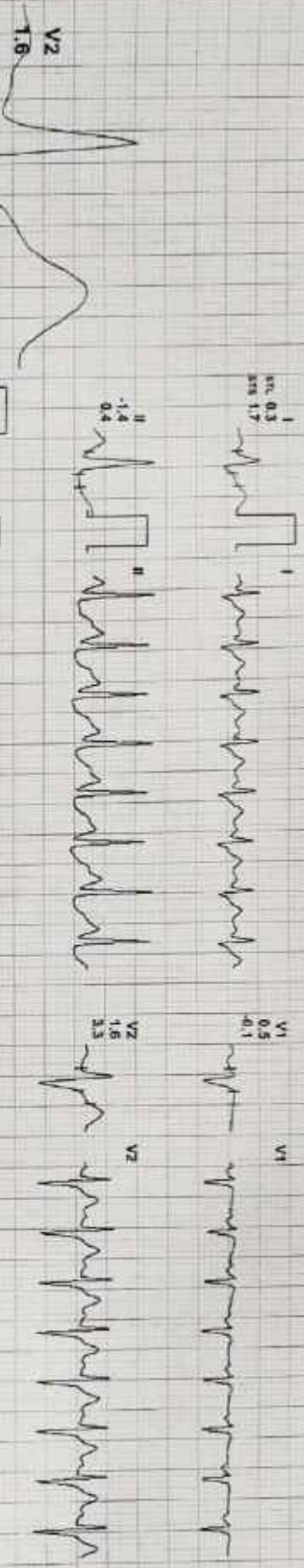

REMARKS: I II aVR aVL aVF V1 V2 V3 V4 V5 V6

CARE DIAGNOSTIC AND IMAGING CENTER, JAIPUR

1425169 / MR. HEMANT KUMAR PRAJAPATI / 34 YRS / M

Date: 24-Mar-2024 12:47:00 PM METS: 8.3 161 bpm 86% of THR BP: 140/80 mmHg Combined Medianv/ BLC Ov/ Noich Ori/ HF 0.05 Hz/LF 20 Hz

EXTime: 07:06 5.5 Km/ph, 14.0%
25 min/Sec: 1.0 Cm/mV

4X 60 ms Post J

PeakEx

ACADL

V2
T2

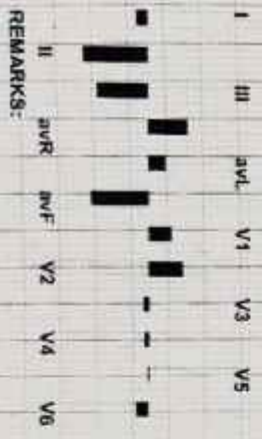
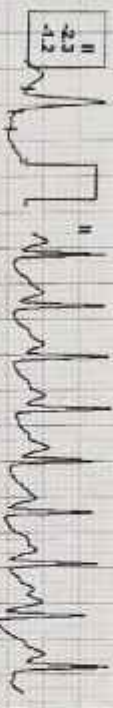
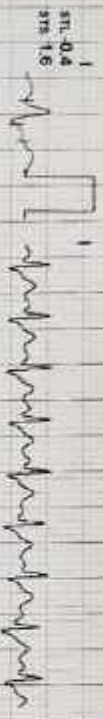

REMARKS:

You created this PDF from an application that is not licensed to print to novapdf printer (http://www.novapdf.com)

(GEM213180320)RPAIENGERS

CARE DIAGNOSTIC AND IMAGING CENTER, JAIPUR

1425169 / MR. HEMANT KUMAR PRAJAPATI / 34 Yrs / M

Date: 24-Mar-2024 12:47:00 PM METS: 4.2 155 bpm 83% of THR BP: 140/80 mmHg Combined Median/ BLC On/ Noisy On/ HF 0.05 Hz/LF 20 Hz

EXTIME: 07:07 1.8 Kmph, 0.0%
25 min/Sec. 1.0 Cm/Div

Recovery(0:29)

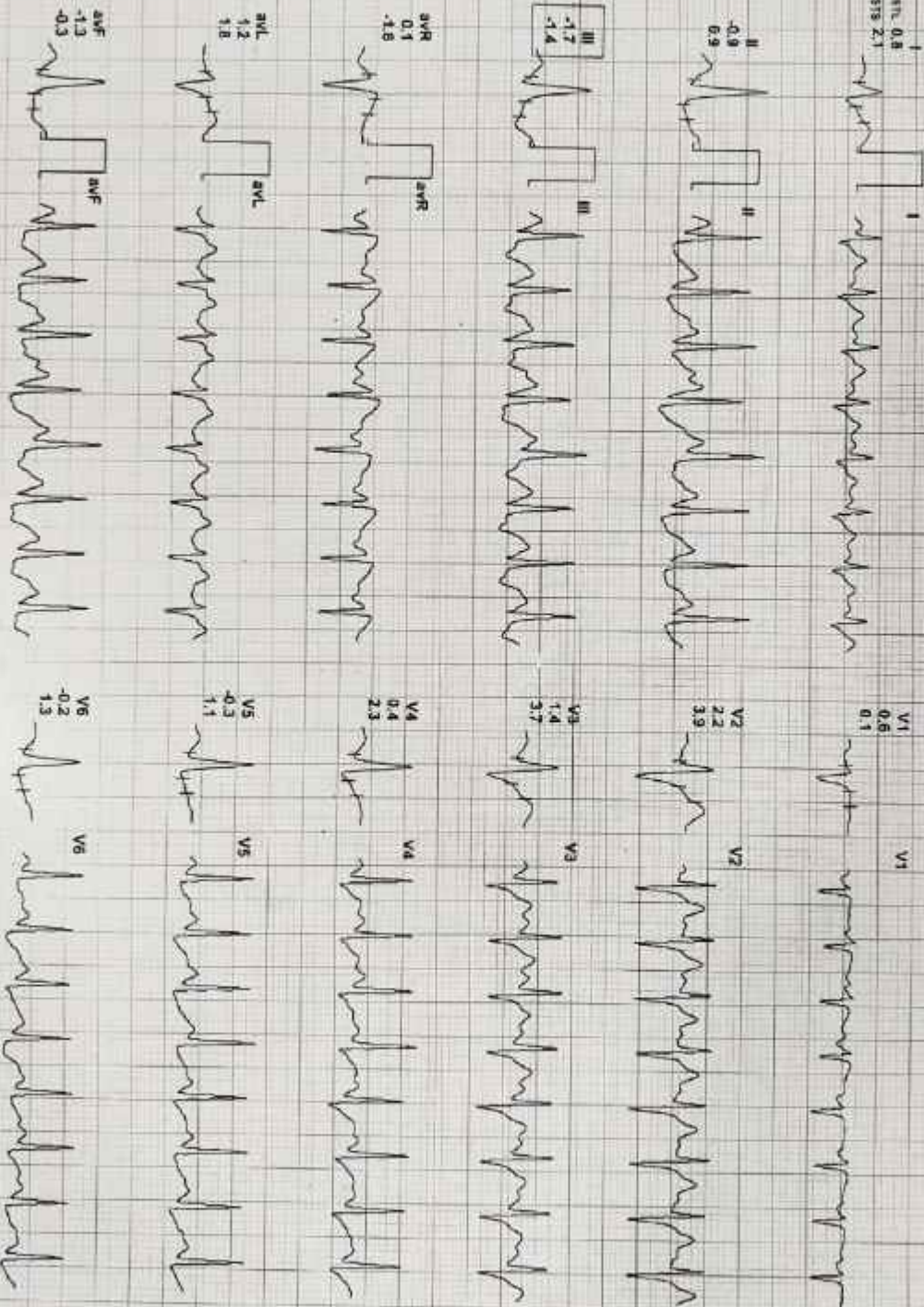
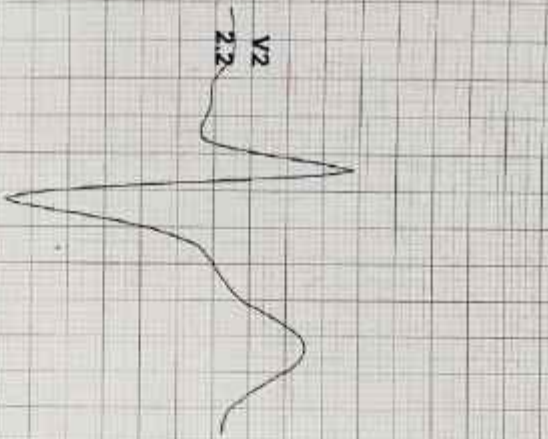

REMARKS:

CARE DIAGNOSTIC AND IMAGING CENTER, JAIPUR

1425169 / MR. HEMANT KUMAR PRAJAPATI / 34 Yrs / M

Date: 24-Mar-2024 12:47:00 PM METS: 1.0V/102 bpm 54% of THR BP: 160/90 mmHg Combined Medians/ BLC On/ Notch On/ HF 0.05 Hz/LF 20 Hz

4X 60 ms Post J

Recovery(2:00)

ACIPL

ExTime: 07:07 0.0 Km/h 0.0%
25 mm/Sec 1.0 Cm/mV

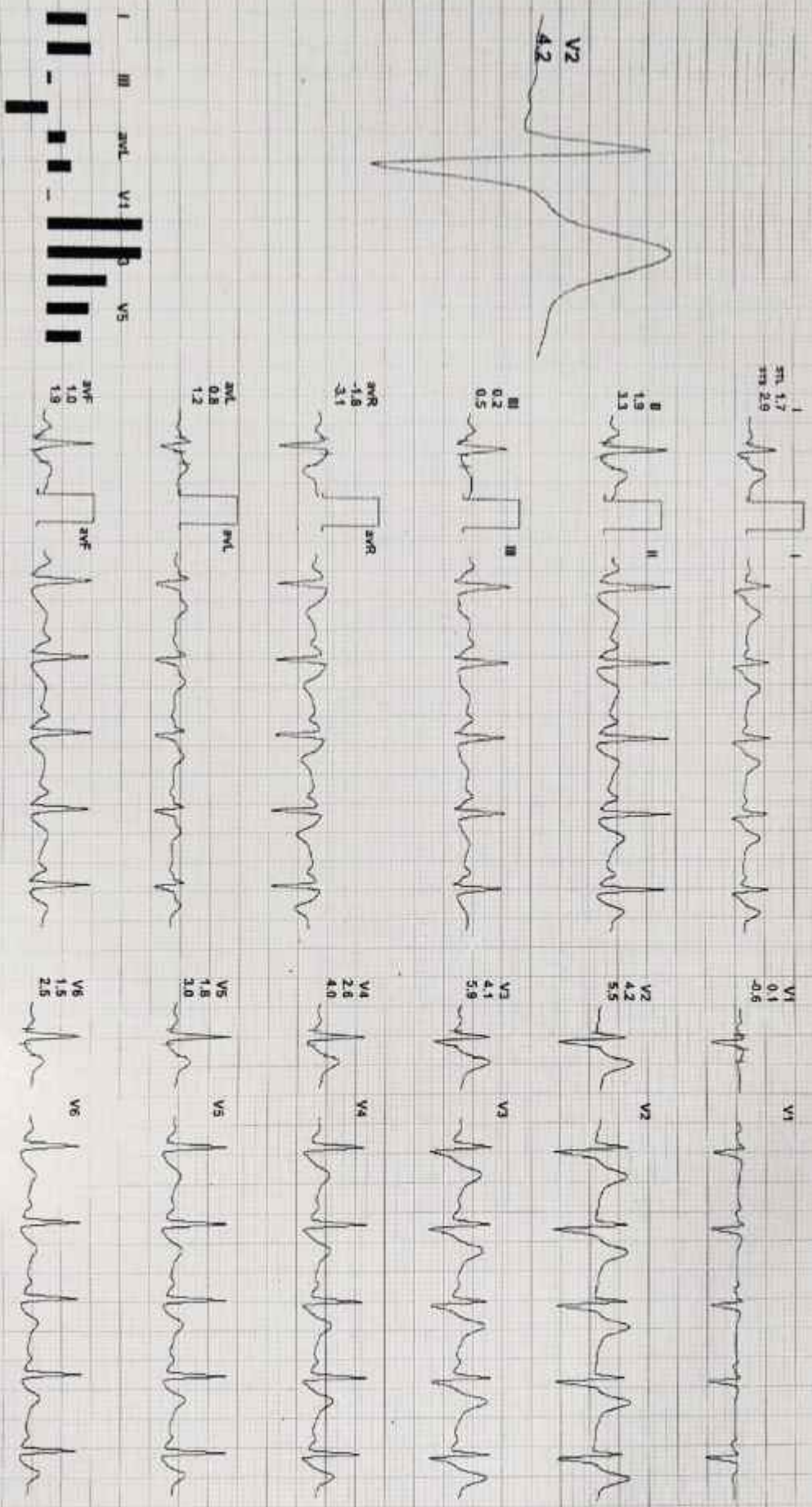

REMARKS: I II III aVR aVL aVF V1 V2 V3 V4 V5 V6

You created this PDF from an application that is not licensed to print to novaPDF printer (<http://www.novapdf.com>)

(GEM213190320)R/Allengers

CARE DIAGNOSTIC AND IMAGING CENTER, JAIPUR

14251493 / MR. HEMANI KUMAR PRAJAPATI / 34 Yrs / M

Date: 24-Mar-2024 12:47:00 PM METS: 1.00 88 bpm 47% w/ 7mm EP: 150/85 mmHg Confirmed Meds: BLC On Mouth Cav HF 0.09 Hct: 20 Hc

4X 20 sec Run 1

Recovery(4:00)

AC44X

ExTime: 07:07 0.0 Kmph 0.0% 25 mmHg 1.0 CmbkV

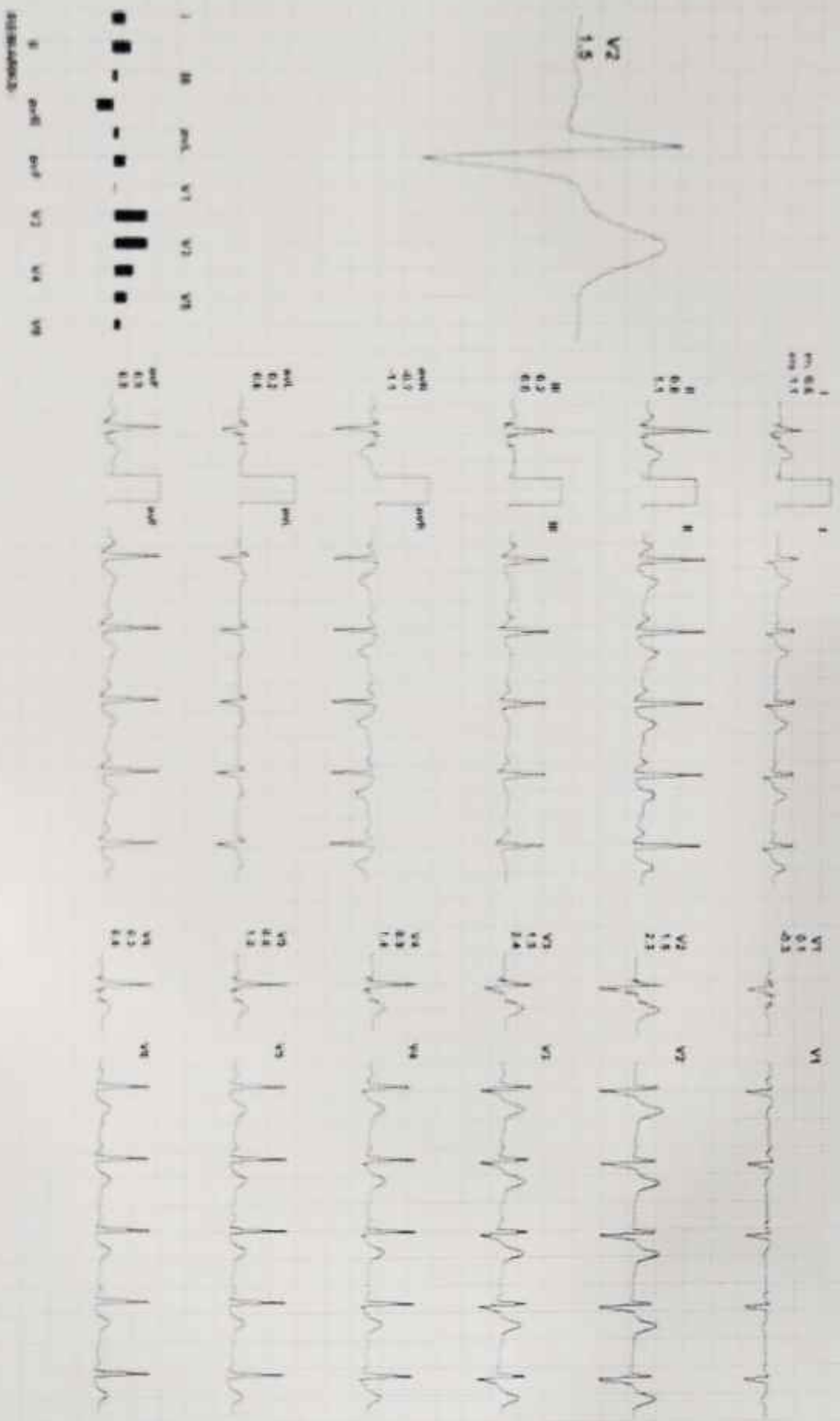

View created from PDF from an application that is not licensed to print to non-PDF entities from https://www.pdfcrowd.com/

06/02/2024 11:50:22 AM

CARE DIAGNOSTIC AND IMAGING CENTER, JAIPUR

1425169 / MR. HEEMANT KUMAR PRAJAPATI / 34 Yrs / M

Date: 24-Mar-2024 12:41:00 PM METS: 1.00 from 81% of THER BP: 150/85 mmHg Combined Modality B/C On: N/A On: H/E 0.05 HOLE: 20 Hz

EXTime: 07:07 0.0 Kneph: 0.0%

25 mm/sec 1.0 Cm/mV

Recovery(4:13)

ACADL

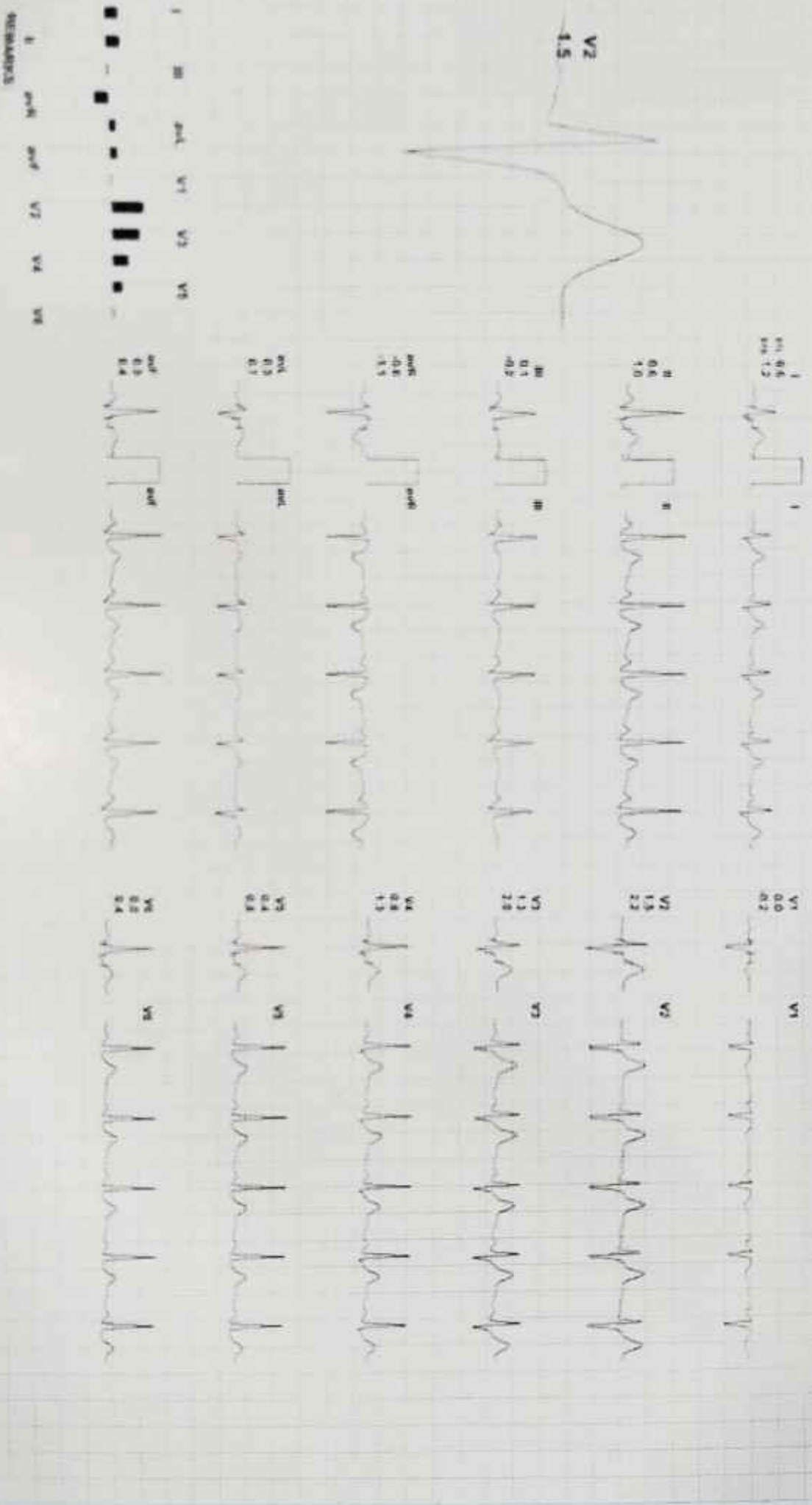

You consent that ECG from an identification that is not licensed to print to novapdf.com (www.novapdf.com)

CE-MC-1379002019R-JaipurGens