



Grant Medical Foundation
Ruby Hall Clinic
Pimple Saudagar

Name: PAWAR UPENDRA RAJENDRA .
Age : 042 Years
Gender: M
PID: P00000621784
OPD :

Exam Date : 24-Feb-2024 09:50
Accession: 124693105540
Exam: CHEST X RAY
Physician: HOSPITAL CASE^^^^

Health Check

Radiograph Chest PA View :

Both lung fields normal.

Both costo-phrenic angles are clear.

Cardiac silhouette and aortic knuckle are normal.

Both hilar shadows and the diaphragmatic contours are normal.

Thoracic soft tissues and the rib cage normal.

Impression :

No significant abnormality noted.

DR. YATIN R. VISAVE
CONSULTANT RADIOLOGIST
MBBS, DMRD
Regd. No. 090812

Date: 24-Feb-2024 12:56:47

Name: MR. PAVAR UPENDRA RAJENDRA
 Sex: M
 cm
 Medication:
 Symptoms:
 History:
 Vent. rate
 PR int
 QRS dur
 QT/QTc(E) int
 P/QRST axis
 RV5/SV1 amp
 RV5-SV1 amp

Ref: PS007879- Reg: 3000011294
 42.10.23M - NH - 24/02/2024
 P00000621784-

1100 Sinus rhythm
 7102 Moderate right axis deviation
 9110 ** normal ECG **

60 bpm
 154 ms
 98 ms
 384/385 ms
 12/97/34
 0.84/0.45 mV
 1.30 mV

Filter: H50 D 35 Hz 10 mm/mV
 10 mm/mV
 10 mm/mV
 10 mm/mV

Unconfirmed Report
 Reviewed by:

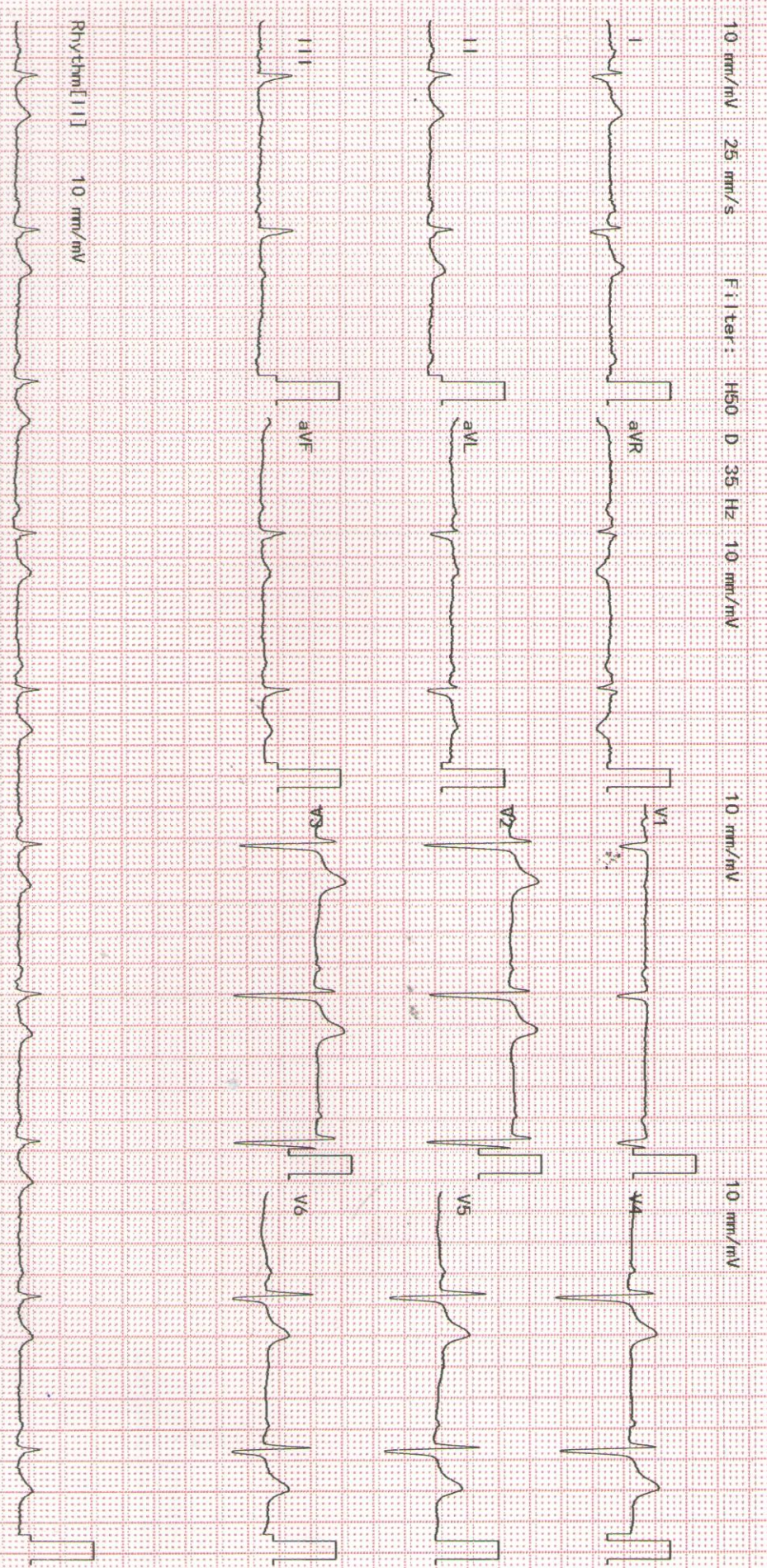

Rhythm[11] 10 mm/mV
 2350K 02-03 04-05 Dept:

Name:	PAWAR UPENDRA RAJENDRA .	Exam Date :	24-Feb-2024 08:52
Age :	042 Years	Accession:	124630092005
Gender:	M	Exam:	ABDOMEN AND PELVIS
PID:	P00000621784	Physician:	HOSPITAL CASE^^^^
OPD :			

ULTRASOUND OF ABDOMEN AND PELVIS

Liver appears normal in size, shape and echotexture. No focal lesion is seen. No intrahepatic biliary radicle dilatation seen. The portal vein and CBD appear normal.

Gall bladder is well distended with normal wall thickness. No calculus or sludge is seen.

Pancreas appears normal in size and echotexture. No focal lesion is seen.

Spleen appears normal in size and echotexture. No focal lesion is seen.

Both kidneys appear normal in size, shape & echotexture. They show good cortico-medullary differentiation. There is no hydronephrosis, hydroureter or calculus seen on either side.

The urinary bladder is partially distended.

Prostate is grossly normal .

Visualised bowel loops are non-dilated and show normal peristalsis.

There is no ascites or significant lymphadenopathy seen.

IMPRESSION : No significant abnormality noted.

Suggest : Clinical Correlation.

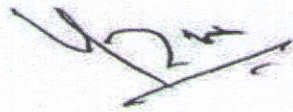

DR. YATIN R. VISAVE
CONSULTANT RADIOLOGIST
MBBS, DMRD
Regd. No. 090812

Date: 24-Feb-2024 12:57:55

RUBY HALL CLINIC PIMPLE SAUDAGAR

Name: PAWAR UPENDRA RAJENDRA .

Date: 24-02-2024 Time: 13:33

Age: 42

Gender: M

Height: 173 cms

Weight: 82 Kg

ID: PS007879

Clinical History: NIL

Medications: NIL

Test Details:

Protocol: Bruce

Predicted Max HR: 178

Target HR: 151

Exercise Time: 0:06:46

Achieved Max HR: 160 (90% of Predicted MHR)

Max BP: 140/80

Max BP x HR: 22400

Max Mets: 7.6

Test Termination Criteria:

Protocol Details:

Stage Name	Stage Time	METS	Speed kmph	Grade %	Heart Rate bpm	BP mmHg	RPP	Max ST Level mm	Max ST Slope mV/s
Supine	00:21	1	0	0	79	120/70	9480	-0.8 aVR	-0.8 aVR
Standing	00:07	1	0	0	84	120/70	10080	-0.7 aVR	-0.7 aVR
HyperVentilation	00:09	1	0	0	84	120/70	10080	0.9 V3	0.8 V3
PreTest	00:10	1	1.6	0	78	120/70	9360	0.7 V3	0.8 V3
Stage: 1	03:00	4.7	2.7	10	115	130/70	14950	0.9 V2	-1.2 aVR
Stage: 2	03:00	7	4	12	138	130/80	17940	1.3 V2	1.8 V3
Peak Exercise	00:46	7.6	5.5	14	160	130/80	20800	1.4 V2	2.6 V3
Recovery1	01:00	1	0	0	119	140/80	16660	2.1 V2	2.6 V3
Recovery2	01:00	1	0	0	104	140/80	14560	1.4 V2	2.2 V3
Recovery3	00:13	1	0	0	102	140/80	14280	0.9 V2	1.6 V3

Interpretation

The Patient Exercised according to Bruce Protocol for 0:06:46 achieving a work level of 7.6 METS.
 Resting Heart Rate, initially 79 bpm rose to a max. heart rate of 160bpm (90% of Predicted Maximum Heart Rate).
 Resting Blood Pressure of 120/70 mmHg, rose to a maximum Blood Pressure of 140/80 mmHg
 Good Effort Tolerance
 Normal HR & BP Response
 No Angina or Arrhythmias
 No Significant ST-T Changes Noted During Exercise
 Negative Stress Test



Ref. Doctor: ----

Doctor: DR. KEDAR KULKARNI



Grant Medical Foundation

Ruby Hall Clinic

Pimple Saudagar

Upendra Pawar

24/12/2014

RT →

* R.S. 1/1

* R.C. 1/12

* Strain + Calc. +
Adv. -

* IOPA 1/123

* Oral prophylaxis

* X-ray 1/1

Dr. Aniket

Dr. Aniket Malabadi
B.D.S.; M.D.S. (Dentist)
Ruby Hall Clinic
Pimple Saudagar
Mob: 9980283499
www.aniket32.com

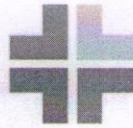

Grant Medical Foundation

Ruby Hall Clinic

Pimple Saudagar

MR. PAWAR UPENDRA RAJENDRA



Ref: PS007879- Reg: 3000011294
42.10.23/M - NH - 24/02/2024
P00000621784-

OPHTHALMOLOGY

NAME

AGE: 42 years

R

L

- 1) Vision
 unaided 6/6p
 c glasses 6/6

6/6p.
6/6.
- 2) Near Vision
 unaided _____
 c glasses NIG
- 3) Binocular Vision Normal.
- 4) Colour Vision Normal.
- 5) Tension 13 mmHg 12 mmHg
- 6) Anterior Segment WNL
- 7) Pupils WNL
- 8) Lens clear.
- 9) Media & Fundus _____

10) Remarks D.V N.V

<u>good.</u> <u>RE +0.50x20</u> <u>RE +0.25</u> <u>LE -0.25x70</u>	<u>Add.</u> <u>+1.25 D</u>
--	-------------------------------

Date: 24/02/24.

[Signature]
(Signature)



MR. PAWAR UPENDRA RAJENDRA

LTH CHECK PHYSICIAN ANALYSIS



FULL NAME: Ref: PS007879- Reg: 3000011294
 42.10.23/M - NH - 24/02/2024
 P00000621784 -

DATE:...../...../..... AGE:..... GENDER: FEMALE MALE

HEIGHT	173 cm	WEIGHT	82.4 kg	BMI	27.5	BP	116/77 mm/hg	PULSE	67 /min
SPO2	98 %	TEMP	98.4 F	WAIST	97 cm	HIP	100 cm	CHEST	Expanded/Normal 110 107

LIFESTYLE	<input type="checkbox"/> VERY ACTIVE	<input checked="" type="checkbox"/> MODERATELY ACTIVE	<input type="checkbox"/> SEDENTARY
DIETARY HABBITS	<input type="checkbox"/> VERY HEALTHY	<input checked="" type="checkbox"/> MODERATELY HEALTHY	<input type="checkbox"/> NOT HEALTHY

CLINICAL HISTORY CONDITIONS	EXISTING CONDITION (YES/NO)	PERIOD SINCE	UNDER TREATMENT (YES/NO)	MEDICATION DETAILS, IF ANY
HYPERTENSION	} No			
DIABETES				
ASTHMA				
THYROID				
HEART DISEASE				
ANY OTHER CONDITION (SPECIFY IF YES) Hypotension	Yes	3yrs	Received	Ayurvedic treatment. (Now off medicines)
PREVIOUS SURGERY	-	SURGERY DETAILS IF YES:		-

CLINICAL FINDINGS.....
 Nil.

POST INVESTIGATION REVIEW.....

FURTHER INVESTIGATION RECOMMENDED (IF ANY).....

REFERENCE (IF ANY).....

Doctor's Stamp.....

SIGN:.....

Patient Name :	Mr.PAWAR UPENDRA RAJENDRA	Bill Date :	24-02-2024 09:20 AM
Age / Gender :	42Y(s) 10M(s) 23D(s)/Male	Collected Date :	24-02-2024 01:16 PM
Lab Ref No/UHID :	PS007879/P00000621784	Received Date :	24-02-2024 01:17 PM
Lab No/Result No :	2400074999/724555	Report Date :	24-02-2024 04:06 PM
Referred By Dr. :	HOSPITAL CASE	Specimen :	SERUM
		Processing Loc :	RHC Hinjawadi



DEPARTMENT OF LABORATORY MEDICINE-BIOCHEMISTRY

Investigation	Result	Units	Biological Reference Interval
---------------	--------	-------	-------------------------------

FBS

Glucose (Fasting). Method : GOD-POD	:99	mg/dL	Prediabetic : 100 - 125 Diabetic : >= 126 Normal : < 100.0
--	-----	-------	--

REFERENCE : ADA 2015 GUIDELINES

CREATININE

Creatinine Method : Enzymatic	:0.8	mg/dL	0.6 - 1.3
----------------------------------	------	-------	-----------

BUN

Urea Nitrogen(BUN) Method : Calculated	:10.28	mg/dL	6.0 - 20.0
Urea Method : Urease	:22	mg/dL	12.8-42.8

CALCIUM

Calcium Method : Arsenazo	:9.4	mg/dL	8.6 - 10.2
------------------------------	------	-------	------------

PHOSPHOROUS

Phosphorus Method : Phospho Molybdate	:3.6	mg/dL	2.7-4.5
--	------	-------	---------

URIC ACID

Uric Acid Method : Uricase	:6.7	mg/dL	3.5-7.2
-------------------------------	------	-------	---------

LFT

Total Bilirubin Method : Diazo	:1.0	mg/dL	0.3 - 1.2
Direct Bilirubin Method : Diazo	:0.1	mg/dL	0-0.4
Indirect Bilirubin Method : Diazo	:0.9	mg/dL	0.0 - 0.8
Alanine Transaminase (ALT) Method : Kinetic	:21.0	U/L	<50
Aspartate Transaminase (AST) Method : Kinetic	:26.0	U/L	10.0 - 40.0

Patient Name	: Mr.PAWAR UPENDRA RAJENDRA	Bill Date	: 24-02-2024 09:20 AM
Age / Gender	: 42Y(s) 10M(s) 23D(s)/Male	Collected Date	: 24-02-2024 01:16 PM
Lab Ref No/UHID	: PS007879/P00000621784	Received Date	: 24-02-2024 01:17 PM
Lab No/Result No	: 2400075009/724555	Report Date	: 24-02-2024 04:06 PM
Referred By Dr.	: HOSPITAL CASE	Specimen	: SERUM
		Processing Loc	: RHC Hinjawadi



DEPARTMENT OF LABORATORY MEDICINE-BIOCHEMISTRY

Investigation	Result	Units	Biological Reference Interval
---------------	--------	-------	-------------------------------

LFT

Alkaline Phosphatase <i>Method : 4NPP/AMP BUFFER</i>	: 83.0	U/L	30.0 - 115.0
Total Protein <i>Method : Biuret</i>	: 7.5	g/dl	6.0 - 8.0
Albumin <i>Method : BCG</i>	: 4.4	g/dl	3.5-4.8
Globulin <i>Method : Calculated</i>	: 3.1	gm/dL	2.3-3.5
A/G Ratio <i>Method : Calculated</i>	: 1.42		

T3-T4-TSH -

Tri-Iodothyronine, (Total T3) <i>Method : Enhanced Chemiluminescence</i>	: 1.65	ng/ml	0.97-1.69
Thyroxine (T4), Total <i>Method : Enhanced Chemiluminescence</i>	: 8.57	ug/dl	5.53-11.01
Thyroid Stimulating Hormone (Ultra). <i>Method : Enhanced Chemiluminescence</i>	: 4.006	uIU/mL	0.40-4.04

1.The TSH levels are subject to diurnal/circadian variation. reaching to peak level between 2 to 4 am. and at a minimum between 6 to 10 pm. The variation is to the order of 50%, hence the time when sample is collected has influence on the levels of TSH. 2.Many substances produced in central nervous system, even in healthy euthyroid individuals, may enhance or suppress TSH production in addition to the feedback effect of thyroid hormone. 3.Furthermore, although TSH levels rise and fall in response to changes in the concentration of Free T4, individuals appear to have their own setpoints and factors such as race and age also contribute to variability in TSH levels. Alterations of normal pituitary response are also common in patients with a variety of illnesses which can affect the levels of TSH. 4.Interassay variations are possible on different Immunoassay platforms.

TSH - For pregnancy the reference range is as follows -

1st trimester : 0.6 - 3.4 uIU/mL
 2nd trimester : 0.37 - 3.6 uIU/mL
 3rd trimester : 0.38 - 4.04 uIU/mL

PSA BLOOD

Prostate Specific Antigen (PSA) <i>Method : Enhanced Chemiluminescence</i>	: 0.355	ng/ml	00-4.0
---	---------	-------	--------

*** End Of The Report ***

Patient Name	: Mr.PAWAR UPENDRA RAJENDRA	Bill Date	: 24-02-2024 09:20 AM
Age / Gender	: 42Y(s) 10M(s) 23D(s)/Male	Collected Date	: 24-02-2024 01:17 PM
Lab Ref No/UHID	: PS007879/P00000621784	Received Date	: 24-02-2024 01:17 PM
Lab No/Result No	: /724555	Report Date	: 24-02-2024 04:00 PM
Referred By Dr.	: HOSPITAL CASE	Specimen	: SERUM
		Processing Loc	: RHC Hinjawadi



Verified By
SACHIN



Dr.POOJA PATHAK
Associate Consultant

NOTE :

- * Kindly Correlate clinically & discuss if necessary.
- * Results pertain to the specimen submitted.
- * For 'Terms and Conditions of Reporting', kindly visit our website : www.Rubyhall.com

Patient Name	: Mr.PAWAR UPENDRA RAJENDRA	Bill Date	: 24-02-2024 09:20 AM
Age / Gender	: 42Y(s) 10M(s) 23D(s)/Male	Collected Date	: 24-02-2024 01:16 PM
Lab Ref No/UHID	: PS007879/P00000621784	Received Date	: 24-02-2024 01:18 PM
Lab No/Result No	: 2400075001/724555	Report Date	: 24-02-2024 03:06 PM
Referred By Dr.	: HOSPITAL CASE	Specimen	: EDTA WHOLE BLC
		Processing Loc	: RHC Hinjawadi



DEPARTMENT OF LABORATORY MEDICINE-HAEMATOLOGY

Investigation	Result	Units	Biological Reference Interval
HAEMOGRAM/CBC/CYTO			
W.B.C.Count	: 5910	/ul	4000-11000
<i>Method : Coulter Principle</i>			
Neutrophils	: 59.0	%	40-75
<i>Method : Derived from WBC Histogram</i>			
Lymphocytes	: 28.3	%	20-40
Monocytes	: 8.1	%	2-10
Eosinophils	: 3.9	%	1.0-6.0
Basophils	: 0.7	%	0.0-1.0
%Immature Granulocytes	: 0.2	%	0.00-0.10
Absolute Neutrophil Count	: 3.5	x10 ³ cells/ul	2-7
<i>Method : Calculated</i>			
Absolute Lymphocyte Count	: 1.7	x10 ³ cells/ul	1 - 3
<i>Method : Calculated</i>			
Absolute Monocyte Count	: 0.5	x10 ³ cells/ul	0.2-1.0
<i>Method : Calculated</i>			
Absolute Eosinophil Count	: 0.2	x10 ³ cells/ul	0.02-0.5
<i>Method : Calculated</i>			
Absolute Basophil Count	: 0.04	x10 ³ cells/ul	0.02-0.1
<i>Method : Calculated</i>			
R.B.C Count	: 5.74	million/ul	4.5 - 6.5
<i>Method : Coulter Principle</i>			
Haemoglobin	: 15.4	g/dl	13 - 17
<i>Method : Cyanmethemoglobin Photometry</i>			
Haematocrit	: 49.9	%	40-50
<i>Method : Calculated</i>			
MCV	: 86.9	fl	83-99
<i>Method : Coulter Principle</i>			
MCH	: 26.8	pg	27 - 32
<i>Method : Calculated</i>			
MCHC	: 30.9	g/dl	31.5 - 34.5
<i>Method : Calculated</i>			
RDW	: 12.6	%	11.6-14.0
<i>Method : Calculated From RBC Histogram</i>			
Platelet Count	: 231.0	x10 ³ /ul	150 - 450
<i>Method : Coulter Principle</i>			
MPV	: 10.6	fl	7.8-11
<i>Method : Coulter Principle</i>			

Patient Name	: Mr.PAWAR UPENDRA RAJENDRA	Bill Date	: 24-02-2024 09:20 AM
Age / Gender	: 42Y(s) 10M(s) 23D(s)/Male	Collected Date	: 24-02-2024 01:16 PM
Lab Ref No/UHID	: PS007879/P00000621784	Received Date	: 24-02-2024 01:17 PM
Lab No/Result No	: 2400075001/724555	Report Date	: 24-02-2024 03:06 PM
Referred By Dr.	: HOSPITAL CASE	Specimen	: EDTA WHOLE BLC
		Processing Loc	: RHC Hinjawadi



RBC Morphology : Normocytic
normochromic

WBC Morphology : Within normal range
Platelet : Adequate

*** End Of The Report ***

Verified By
Ruhi S

Dr.POOJA PATHAK
Associate Consultant

NOTE :

- * Kindly Correlate clinically & discuss if necessary.
- * Results pertain to the specimen submitted.
- * For 'Terms and Conditions of Reporting', kindly visit our website : www.Rubyhall.com

Patient Name : Mr.PAWAR UPENDRA RAJENDRA
Age / Gender : 42Y(s) 10M(s) 23D(s)/Male
Lab Ref No/UHID : PS007879/P00000621784
Lab No/Result No : 2400075093-P/724555
Referred By Dr. : HOSPITAL CASE

Bill Date : 24-02-2024 09:20 AM
Collected Date : 24-02-2024 02:00 PM
Received Date : 24-02-2024 01:17 PM
Report Date : 24-02-2024 04:03 PM
Specimen : SERUM
Processing Loc : RHC Hinjawadi



DEPARTMENT OF LABORATORY MEDICINE-BIOCHEMISTRY

Investigation	Result	Units	Biological Reference Interval
---------------	--------	-------	-------------------------------

PPBS

Glucose (Post Prandial) : 105 mg/dL 60-140

Method : GOD-POD

*** End Of The Report ***

Verified By
SACHIN

Dr.POOJA PATHAK
Associate Consultant

NOTE :

- * Kindly Correlate clinically & discuss if necessary.
- * Results pertain to the specimen submitted.
- * For 'Terms and Conditions of Reporting', kindly visit our website : www.Rubyhall.com

Patient Name : Mr.PAWAR UPENDRA RAJENDRA
Age / Gender : 42Y(s) 10M(s) 23D(s)/Male
Lab Ref No/UHID : PS007879/P00000621784
Lab No/Result No : 2400075001/724555
Referred By Dr. : HOSPITAL CASE
Bill Date : 24-02-2024 09:20 AM
Collected Date : 24-02-2024 01:16 PM
Received Date : 24-02-2024 01:17 PM
Report Date : 24-02-2024 03:39 PM
Specimen : EDTA WHOLE BLC
Processing Loc : RHC Hinjawadi



DEPARTMENT OF LABORATORY MEDICINE-HAEMATOLOGY

Investigation	Result	Units	Biological Reference Interval
---------------	--------	-------	-------------------------------

ESR

ESR At 1 Hour : 10 mm/hr 0 - 15

Method : Modified Westergren Method

INTERPRETATION :

ESR is a screening test to detect presence of systemic disease; however a normal result does not rule out a systemic disease.

ESR is also used to monitor course of disease or response to therapy if initially elevated.

*** End Of The Report ***

Verified By
Ruhi S

Dr.POOJA PATHAK
Associate Consultant

NOTE :

- * Kindly Correlate clinically & discuss if necessary.
- * Results pertain to the specimen submitted.
- * For 'Terms and Conditions of Reporting', kindly visit our website : www.Rubyhall.com

Patient Name : Mr.PAWAR UPENDRA RAJENDRA
Age / Gender : 42Y(s) 10M(s) 23D(s)/Male
Lab Ref No/UHID : PS007879/P00000621784
Lab No/Result No : 2400074999/724555
Referred By Dr. : HOSPITAL CASE

Bill Date : 24-02-2024 09:20 AM
Collected Date : 24-02-2024 01:16 PM
Received Date : 24-02-2024 01:17 PM
Report Date : 24-02-2024 04:09 PM
Specimen : SERUM
Processing Loc : RHC Hinjawadi



DEPARTMENT OF LABORATORY MEDICINE-BIOCHEMISTRY

Investigation	Result	Units	Biological Reference Interval
ELECTROLYTES (Na & K)			
Sodium <i>Method : Potentiometric</i>	: 144.0	mmol/L	136.0 - 145.0
Potassium <i>Method : Potentiometric</i>	: 4.18	mmol/L	3.5 - 5.1
Chloride <i>Method : Potentiometric</i>	: 103.0	mmol/L	98.0 - 107.0

*** End Of The Report ***

Verified By
SACHIN

Dr.POOJA PATHAK
Associate Consultant

NOTE :

- * Kindly Correlate clinically & discuss if necessary.
- * Results pertain to the specimen submitted.
- * For 'Terms and Conditions of Reporting', kindly visit our website : www.Rubyhall.com

Patient Name :	Mr.PAWAR UPENDRA RAJENDRA	Bill Date :	24-02-2024 09:20 AM
Age / Gender :	42Y(s) 10M(s) 23D(s)/Male	Collected Date :	24-02-2024 01:16 PM
Lab Ref No/UHID :	PS007879/P00000621784	Received Date :	24-02-2024 01:17 PM
Lab No/Result No :	2400075000/724555	Report Date :	24-02-2024 03:54 PM
Referred By Dr. :	HOSPITAL CASE	Specimen :	URINE
		Processing Loc :	RHC Hinjawadi



DEPARTMENT OF LABORATORY MEDICINE-CLINICAL PATHOLOGY

Investigation	Result	Units	Biological Reference Interval
URINE ROUTINE			
PHYSICAL EXAMINATION			
Colour	: Pale Yellow		
Appearance	: Clear		
CHEMICAL TEST			
Ph	: 5.5		5.0-7.0
Specific Gravity	: 1.030		1.015-1.030
Albumin	: Absent		Abset
Urine Sugar	: Absent	mg/dL	
Ketone Bodies	: Absent		Absent
Bile Pigments	: Absent		Absent
<i>Method : Photometric Measurement</i>			
Urobilinogen	: Normal		Normal
Nitrites	: Absent		Absent
Leucocytes Esterase	: Absent		Absent
MICROSCOPIC TEST			
Pus Cells.	: 1-2	/hpf	0 - 5
Red Blood Cells.	: Absent	/hpf	0 - 2
Epithelial Cells.	: 2-3	/hpf	0-5
Bacteria	: Absent	/hpf	Absent
Cast	: Absent		Absent
Yeast Cells	: Absent		Absent
Crystals	: Absent		Absent
Others	: Absent		Absent

*** End Of The Report ***

Verified By
SACHIN

Pathak

Dr.POOJA PATHAK
Associate Consultant

NOTE :

- * Kindly Correlate clinically & discuss if necessary.
- * Results pertain to the specimen submitted.
- * For 'Terms and Conditions of Reporting', kindly visit our website : www.Rubyhall.com

Patient Name :	Mr.PAWAR UPENDRA RAJENDRA	Bill Date :	24-02-2024 09:20 AM
Age / Gender :	42Y(s) 10M(s) 23D(s)/Male	Collected Date :	24-02-2024 01:16 PM
Lab Ref No/UHID :	PS007879/P00000621784	Received Date :	24-02-2024 01:17 PM
Lab No/Result No :	2400074999/724555	Report Date :	24-02-2024 04:06 PM
Referred By Dr. :	HOSPITAL CASE	Specimen :	SERUM
		Processing Loc :	RHC Hinjawadi



DEPARTMENT OF LABORATORY MEDICINE-BIOCHEMISTRY

Investigation	Result	Units	Biological Reference Interval
LIPID PROFILE			
Cholesterol	: 206.0	mg/dL	130.0 - 220.0
<i>Method : Enzymatic</i>			
Triglycerides	: 159	mg/dL	35.0 - 180.0
<i>Method : Enzymatic</i>			
HDL Cholesterol	: 31	mg/dL	35-65
<i>Method : Enzymatic</i>			
LDL Cholesterol	: 143.2	mg/dL	10.0 - 130.0
<i>Method : Calculated</i>			
VLDL Cholesterol	: 31.8	mg/dL	5.0-36.0
<i>Method : Calculated</i>			
Cholestrol/HDL Ratio	: 6.65	--	2.0-6.2
<i>Method : Calculated</i>			

*** End Of The Report ***

Verified By
SACHIN

Dr.POOJA PATHAK
Associate Consultant

NOTE :

- * Kindly Correlate clinically & discuss if necessary.
- * Results pertain to the specimen submitted.
- * For 'Terms and Conditions of Reporting', kindly visit our website : www.Rubyhall.com

Patient Name : Mr.PAWAR UPENDRA RAJENDRA
Age / Gender : 42Y(s) 10M(s) 23D(s)/Male
Lab Ref No/UHID : PS007879/P00000621784
Lab No/Result No : 2400075001/724555
Referred By Dr. : HOSPITAL CASE
Bill Date : 24-02-2024 09:20 AM
Collected Date : 24-02-2024 01:16 PM
Received Date : 24-02-2024 01:17 PM
Report Date : 24-02-2024 03:36 PM
Specimen : EDTA WHOLE BLC
Processing Loc : RHC Hinjawadi



DEPARTMENT OF LABORATORY MEDICINE-BLOOD BANK

Investigation	Result	Units	Biological Reference Interval
---------------	--------	-------	-------------------------------

BLOOD GROUP

Blood Group : O RH POSITIVE

*** End Of The Report ***

Verified By
Ardeore

Dr.POOJA PATHAK
Associate Consultant

NOTE :

- * Kindly Correlate clinically & discuss if necessary.
- * Results pertain to the specimen submitted.
- * For 'Terms and Conditions of Reporting', kindly visit our website : www.Rubyhall.com

Patient Name : Mr.PAWAR UPENDRA RAJENDRA
Age / Gender : 42Y(s) 10M(s) 23D(s)/Male
Lab Ref No/UHID : PS007879/P00000621784
Lab No/Result No : 2400075002-G/724555
Referred By Dr. : HOSPITAL CASE
Bill Date : 24-02-2024 09:20 AM
Collected Date : 24-02-2024 01:16 PM
Received Date : 24-02-2024 01:17 PM
Report Date : 24-02-2024 03:36 PM
Specimen : WHOLE BLOOD
Processing Loc : RHC Hinjawadi



DEPARTMENT OF LABORATORY MEDICINE-HAEMATOLOGY

Investigation	Result	Units	Biological Reference Interval
---------------	--------	-------	-------------------------------

GLYCOSYLATED HB% (HbA1C)

Glycosylated Haemoglobin (HbA1C) : 4.3 % 4-6.5

Method : Turbidometric Inhibition Immunoassay

Prediabetic : 5.7 - 6.4 %
Diabetic : \geq 6.5 %
Therapeutic Target : $<$ 7.0 %

REFERENCE : ADA 2015 GUIDELINES

*** End Of The Report ***

Verified By
Ruhi S

Dr.POOJA PATHAK
Associate Consultant

NOTE :

- * Kindly Correlate clinically & discuss if necessary.
- * Results pertain to the specimen submitted.
- * For 'Terms and Conditions of Reporting', kindly visit our website : www.Rubyhall.com