

 भारत सरकार
 Government of India

 रोहित अग्रवाल
 Rohit Agarwal
 जन्म तिथि/DOB: 25/08/1990
 पुरुष/ MALE



 5962
 VID: 9127 9892 7596 4243

मेरा आधार, मेरी पहचान

Handwritten signature

 भारतीय विशिष्ट पहचान प्राधिकरण
 Unique Identification Authority of India

पता:
 S/O: कृष्ण अग्रवाल, 4-डी, न्यू कॉलोनी, सत्य नगर,
 जयपुर, जयपुर,
 राजस्थान - 302012

Address:
 S/O: Krishana Agarwal, 4-D, New Colony
 ,Satya Nagar, Jaipur, Jaipur,
 Rajasthan - 302012



 5962
 VID: 9127 9892 7596 4243

 1047

 help@uidai.gov.in

 www.uidai.gov.in

Dr. PIYUSH GOYAL
 MBBS, DMRD (Radiologist)
 RMC No. 037041



P3 HEALTH SOLUTIONS LLP

📍 B-14, Vidhyadhar Nagar Enclave-II, Near Axis Bank
Central Spine, Vidhyadhar Nagar, Jaipur-302 023

☎ +91 141 4824885 ✉ p3healthsolutionsllp@gmail.com



General Physical Examination

Date of Examination: 04/06/2024

Name: ROHIT AGARWAL Age: 33 yrs DOB: 25/08/1990 Sex: Male

Referred By: ITM FINANCE

Photo ID: AADHAR CARD ID #: 5960

Ht: 170 (cm)

Wt: 70 (Kg)

Chest (Expiration): 98 (cm)

Abdomen Circumference: 91 (cm)

Blood Pressure: 130/80 mm Hg PR: 89/min RR: 18/min Temp: Afebrile

BMI 24.3

Eye Examination: with glass
R I E - G I G, N I G, N C B
L I E - G I G, N I G, N C B

Other: NO

On examination he/she appears physically and mentally fit: Yes/No

Signature Of Examinee: [Signature] Name of Examinee: ROHIT AGARWAL

Signature Medical Examiner: [Signature] Name Medical Examiner: DR. PIYUSH GOYAL
MBBS, DMRM (Radiologist)
RMC No.-037041



P3 HEALTH SOLUTIONS LLP

📍 B-14, Vidhyadhar Nagar Enclave-II, Near Axis Bank
Central Spine, Vidhyadhar Nagar, Jaipur-302 023

☎ +91 141 4824885 ✉ p3healthsolutionsllp@gmail.com

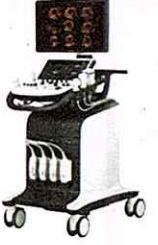

Patient ID 1224347 Patient Mob No.9950925652
NAME Mr. ROHIT AGARWAL
Age / Sex Male 33 Yrs 9 Mon 11 Days
Ref. By JM FINANCE
Lab/Hosp Mr.MEDIWHEEL

Registered On 04/06/2024 09:28:07
Collected On 04/06/2024 10:01:31
Authorized On 04/06/2024 18:21:29
Printed On 04/06/2024 18:21:34

Test Name	Value	Unit	Biological Ref Interval
HAEMOGARAM			
JM FINANCIALS SERVICE LTD			
HAEMOGLOBIN (Hb)	17.4 H	g/dL	13.0 - 17.0
TOTAL LEUCOCYTE COUNT	6.60	/cumm	4.00 - 10.00
DIFFERENTIAL LEUCOCYTE COUNT			
NEUTROPHIL	61.1	%	40.0 - 80.0
LYMPHOCYTE	34.9	%	20.0 - 40.0
EOSINOPHIL	1.2	%	1.0 - 6.0
MONOCYTE	2.8	%	2.0 - 10.0
BASOPHIL	0.0	%	0.0 - 2.0
TOTAL RED BLOOD CELL COUNT (RBC)	5.52 H	$\times 10^6/\mu\text{L}$	4.50 - 5.50
HEMATOCRIT (HCT)	52.50 H	%	40.00 - 50.00
MEAN CORP VOLUME (MCV)	95.0	fL	83.0 - 101.0
MEAN CORP HB (MCH)	31.5	pg	27.0 - 32.0
MEAN CORP HB CONC (MCHC)	33.1	g/dL	31.5 - 34.5
PLATELET COUNT	257	$\times 10^3/\mu\text{L}$	150 - 410
RDW-CV	13.0	%	11.6 - 14.0

Technologist

Page No. 2 of 6

DR.TANU RUNGTA
MD (Pathology)
RMC No. 17226



P3 HEALTH SOLUTIONS LLP

📍 B-14, Vidhyadhar Nagar Enclave-II, Near Axis Bank
Central Spine, Vidhyadhar Nagar, Jaipur-302 023

☎ +91 141 4824885 ✉ p3healthsolutionsllp@gmail.com



Patient ID **1224347** Patient Mob No.9950925652

Registered On 04/06/2024 09:28:07

NAME **Mr. ROHIT AGARWAL**

Collected On 04/06/2024 10:01:31

Age / Sex Male 33 Yrs 9 Mon 11 Days

Authorized On 04/06/2024 18:21:29

Ref. By JM FINANCE

Printed On 04/06/2024 18:21:34

Lab/Hosp Mr.MEDIWHEEL

HAEMATOLOGY

Test Name	Value	Unit	Biological Ref Interval
-----------	-------	------	-------------------------

Erythrocyte Sedimentation Rate (ESR)

12

mm in 1st hr

00 - 15

Method:- Westergreen

The erythrocyte sedimentation rate (ESR or sed rate) is a relatively simple, inexpensive, non-specific test that has been used for many years to help detect inflammation associated with conditions such as infections, cancers, and autoimmune diseases. ESR is said to be a non-specific test because an elevated result often indicates the presence of inflammation but does not tell the health practitioner exactly where the inflammation is in the body or what is causing it. An ESR can be affected by other conditions besides inflammation. For this reason, the ESR is typically used in conjunction with other tests, such as C-reactive protein. ESR is used to help diagnose certain specific inflammatory diseases, including temporal arteritis, systemic vasculitis and polymyalgia rheumatica. (For more on these, read the article on Vasculitis.) A significantly elevated ESR is one of the main test results used to support the diagnosis. This test may also be used to monitor disease activity and response to therapy in both of the above diseases as well as

DR. TANU RUNGTA
MD (Pathology)
RMC No. 17226

Technologist

Page No. 3 of 6



P3 HEALTH SOLUTIONS LLP

📍 B-14, Vidhyadhar Nagar Enclave-II, Near Axis Bank
Central Spine, Vidhyadhar Nagar, Jaipur-302 023

📞 +91 141 4824885 ✉ p3healthsolutionsllp@gmail.com



Patient ID **1224347** Patient Mob No.9950925652

Registered On 04/06/2024 09:28:07

NAME **Mr. ROHIT AGARWAL**

Age / Sex Male 33 Yrs 9 Mon 11 Days

Ref. By JM FINANCE

Printed On 04/06/2024 18:21:34

Lab/Hosp Mr.MEDIWHEEL

(CBC): Methodology: TLC,DLC Fluorescent Flow cytometry, HB SLS method,TRBC,PCV,PLT Hydrodynamically focused Impedance. and MCH,MCV,MCHC,MENTZER INDEX are calculated. InstrumentName: Sysmex 6 part fully automatic analyzer XN-L,Japan





P3 HEALTH SOLUTIONS LLP

📍 B-14, Vidhyadhar Nagar Enclave-II, Near Axis Bank
Central Spine, Vidhyadhar Nagar, Jaipur-302 023

📞 +91 141 4824885 ✉ p3healthsolutionsllp@gmail.com



Patient ID 1224347 Patient Mob No.9950925652
NAME Mr. ROHIT AGARWAL
Age / Sex Male 33 Yrs 9 Mon 11 Days
Ref. By JM FINANCE
Lab/Hosp Mr.MEDIWHEEL

Registered On 04/06/2024 09:28:07
Collected On 04/06/2024 10:01:31
Authorized On 04/06/2024 18:21:29
Printed On 04/06/2024 18:21:34

Test Name	Value	Unit	Biological Ref Interval
FASTING BLOOD SUGAR (Plasma) Method:- GLUCOSE OXIDASE/PEROXIDASE	148.0 H	mg/dl	70.0 - 115.0
Impaired glucose tolerance (IGT)	111 - 125 mg/dL		
Diabetes Mellitus (DM)	> 126 mg/dL		

Instrument Name: HORIBA CA60 Interpretation: Elevated glucose levels (hyperglycemia) may occur with diabetes, pancreatic neoplasm, hyperthyroidism and adrenal cortical hyper-function as well as other disorders. Decreased glucose levels (hypoglycemia) may result from excessive insulin therapy or various liver diseases.

BLOOD SUGAR PP (Plasma) 201.0 H mg/dl 70.0 - 140.0
Method:- GLUCOSE OXIDASE/PEROXIDASE

Instrument Name: HORIBA Interpretation: Elevated glucose levels (hyperglycemia) may occur with diabetes, pancreatic neoplasm, hyperthyroidism and adrenal cortical hyper-function as well as other disorders. Decreased glucose levels (hypoglycemia) may result from excessive insulin therapy or various liver diseases.

BLOOD UREA NITROGEN (BUN)	21.4	mg/dl	0.0 - 23.0
SERUM CREATININE Method:- JAFFE	1.20	mg/dl	Males : 0.6-1.50 mg/dl Females : 0.6 -1.40 mg/dl
SERUM BILIRUBIN (TOTAL) Method:- DIAZOTIZED SULFANILIC	0.62	mg/dL	Infants : 0.2-8.0 mg/dL Adult - Up to - 1.2 mg/dL
SGPT Method:- IFCC	37.0	U/L	0.0 - 40.0

Technologist
Page No. 5 of 6

DR. TANU RUNGTA
MD (Pathology)
RMC No. 17226



P3 HEALTH SOLUTIONS LLP

📍 B-14, Vidhyadhar Nagar Enclave-II, Near Axis Bank
Central Spine, Vidhyadhar Nagar, Jaipur-302 023

☎ +91 141 4824885 ✉ p3healthsolutionsllp@gmail.com



Patient ID 1224347 Patient Mob No.9950925652
NAME Mr. ROHIT AGARWAL
Age / Sex Male 33 Yrs 9 Mon 11 Days
Ref. By JM FINANCE
Lab/Hosp Mr.MEDIWHEEL

Registered On 04/06/2024 09:28:07
Collected On 04/06/2024 10:01:31
Authorized On 04/06/2024 18:21:29
Printed On 04/06/2024 18:21:34

Test Name	Value	Unit	Biological Ref Interval
-----------	-------	------	-------------------------

TEST

BLOOD GROUP ABO

"A" POSITIVE

*** End of Report ***

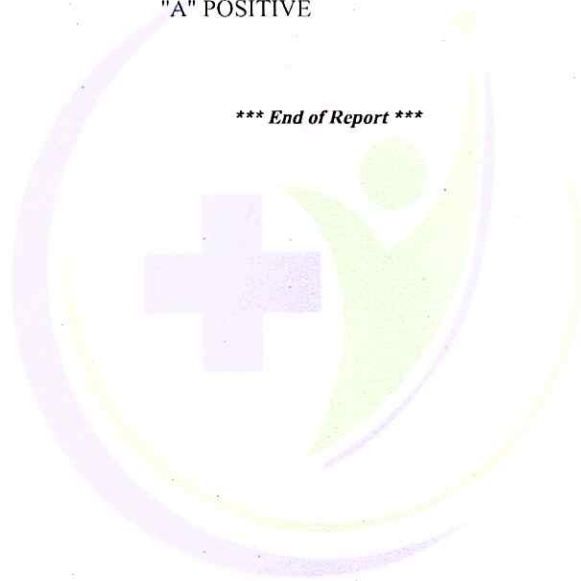

Technologist
Page No. 6 of 6

DR.TANU RUNGTA
MD (Pathology)
RMC No. 17226



P3 HEALTH SOLUTIONS LLP

📍 B-14, Vidhyadhar Nagar Enclave-II, Near Axis Bank
Central Spine, Vidhyadhar Nagar, Jaipur-302 023

☎ +91 141 4824885 ✉ p3healthsolutionsllp@gmail.com



Patient ID 1224347 Patient Mob No.9950925652

Registered On 04/06/2024 09:28:07

NAME Mr. ROHIT AGARWAL

Collected On 04/06/2024 10:01:31

Age / Sex Male 33 Yrs 9 Mon 11 Days

Authorized On 04/06/2024 18:21:29

Ref. By JM FINANCE

Printed On 04/06/2024 18:21:34

Lab/Hosp Mr.MEDIWHEEL

Test Name	Value	Unit	Biological Ref Interval
Urine Routine			
<u>PHYSICAL EXAMINATION</u>			
COLOUR	PALE YELLOW		PALE YELLOW
APPEARANCE	Slightly Hazy		Clear
<u>CHEMICAL EXAMINATION</u>			
REACTION(PH)	6.0		5.0 - 7.5
SPECIFIC GRAVITY	1.025		1.010 - 1.030
PROTEIN	NIL		NIL
SUGAR	NIL		NIL
BILIRUBIN	NEGATIVE		NEGATIVE
UROBILINOGEN	NORMAL		NORMAL
KETONES	NEGATIVE		NEGATIVE
NITRITE	NEGATIVE		NEGATIVE
<u>MICROSCOPY EXAMINATION</u>			
RBC/HPF	NIL	/HPF	NIL
WBC/HPF	2-3	/HPF	2-3
EPITHELIAL CELLS	1-2	/HPF	2-3
CRYSTALS/HPF	ABSENT		ABSENT
CAST/HPF	ABSENT		ABSENT
AMORPHOUS SEDIMENT	ABSENT		ABSENT
BACTERIAL FLORA	ABSENT		ABSENT
YEAST CELL	ABSENT		ABSENT
OTHER	ABSENT		ABSENT

Technologist

Page No: 1 of 6

Tanu

DR.TANU RUNGTA
MD (Pathology)
RMC No. 17226



P3 HEALTH SOLUTIONS LLP

(ASSOCIATES OF MAXCARE DIAGNOSTICS)

📍 B-14, Vidhyadhar Enclave-II, Near Axix Bank
Central Spine, Vidhyadhar Nagar, Jaipur - 302023
☎ +91 141 4824885 📧 maxcarediagnostics1@gmail.com



NAME:	MR. ROHIT	AGE	33 YRS/M
REF.BY	JM FINANCE	DATE	04/06/2024

CHEST X RAY (PA VIEW)

Bilateral lung fields appear clear.

Bilateral costo-phrenic angles appear clear.

Cardiothoracic ratio is normal.

Thoracic soft tissue and skeletal system appear unremarkable.

Soft tissue shadows appear normal.

IMPRESSION: No significant abnormality is detected

DR.SHALINI GOEL
M.B.B.S, D.N.B (Radiodiagnosis)
RMC no.: 21954

Tems (P) Ltd
 #P3 HEALTH SOLUTIONS LLP B-14, Vidhyadhar nahar , Jaipur
 128541925461877/Mr Rohit Agarwal 33Yrs/Male Kgs/ Cms BP: ___/___ mmHg
 Ref.: JM FINANCE Test Date: 04-Jun-2024(10:44:48) Notch: 50Hz - 35Hz 10mm/mV 25mm/Sec

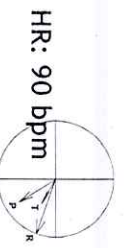

PR Interval: 132 ms
 QRS Duration: 86 ms
 QT/QTc: 326/401ms
 P-QRS-T Axis: 58 - 19 - 29 (Deg)

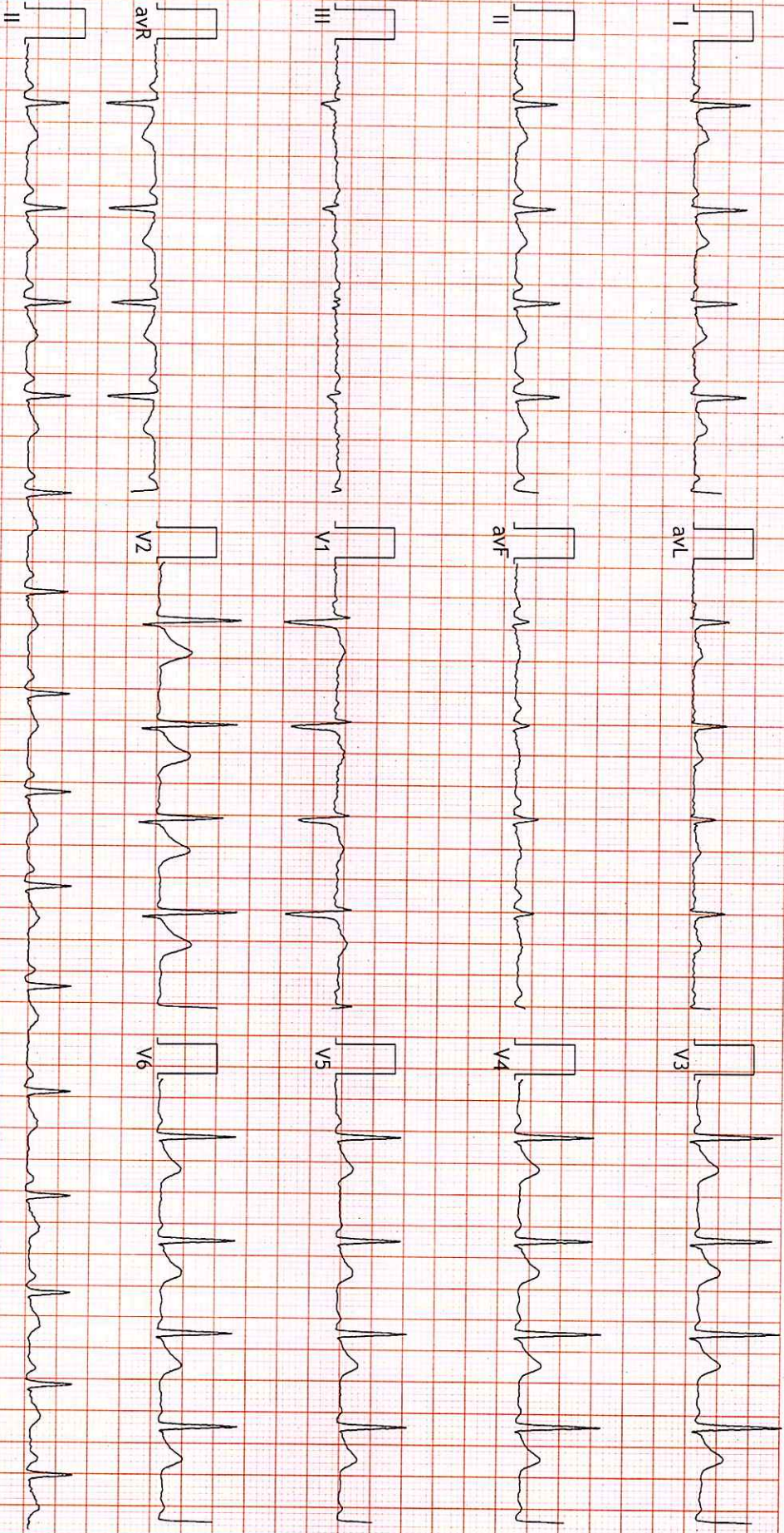

FINDINGS: Normal Sinus Rhythm
 Vent Rate : 90 bpm; PR Interval : 132 ms; QRS Duration: 86 ms; QT/QTc Int : 326/401 ms
 P-QRS-T axis: 58 • 19 • 29 • (Deg)
 Comments :

Normal

[Signature]

[Signature]

Dr Naresh Kumar Mohanka
 RMC No.: 35703
 DIP CARDIO (ESCORTS)
 Dr. NARESH MOHANKA (RCCPILUK)

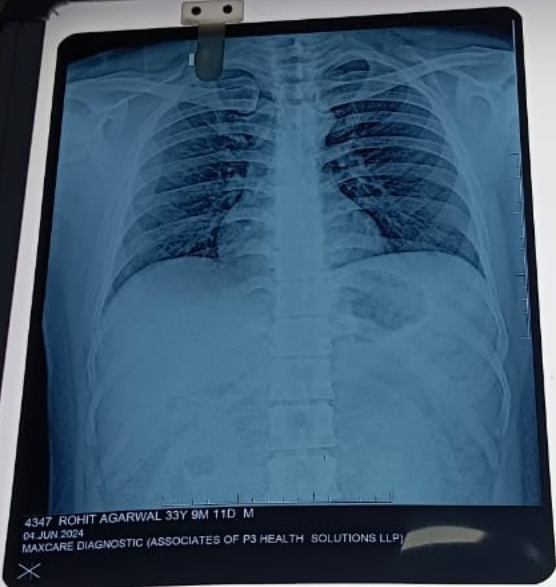

4347 ROHIT AGARWAL 33Y 9M 11D M
04 JUN 2024
MAXCARE DIAGNOSTIC (ASSOCIATES OF P3 HEALTH SOLUTIONS LLP)

