

14

BOB



बैंक ऑफ बड़ौदा
Bank of Baroda



नाम
Name

पूजा कुमारी
POOJA KUMARI

कम्प्यूटरी अकाउंट नं.
E.C. No.

106722

जारीकर्ता अधिकारी
Issuing Authority



धारक के हस्ताक्षर
Signature of Holder

DOB - 16/10/1991



156

54

ID: 681
POOJA KUMARI
Female 32Ycars

10-08-2024 12:16:39 PM

HR : 87 bpm
P : 83 ms
PR : 112 ms
QRS : 83 ms
QT/QTc : 346/416 ms
P/QRS/T : 65/76/43 °
RV5/SV1 : 1.736/0.712 mV

Diagnosis Information:
Sinus Rhythm
Short PR Interval

Reported by: **DR. RAMAN**
Regd. No. 19889/2024

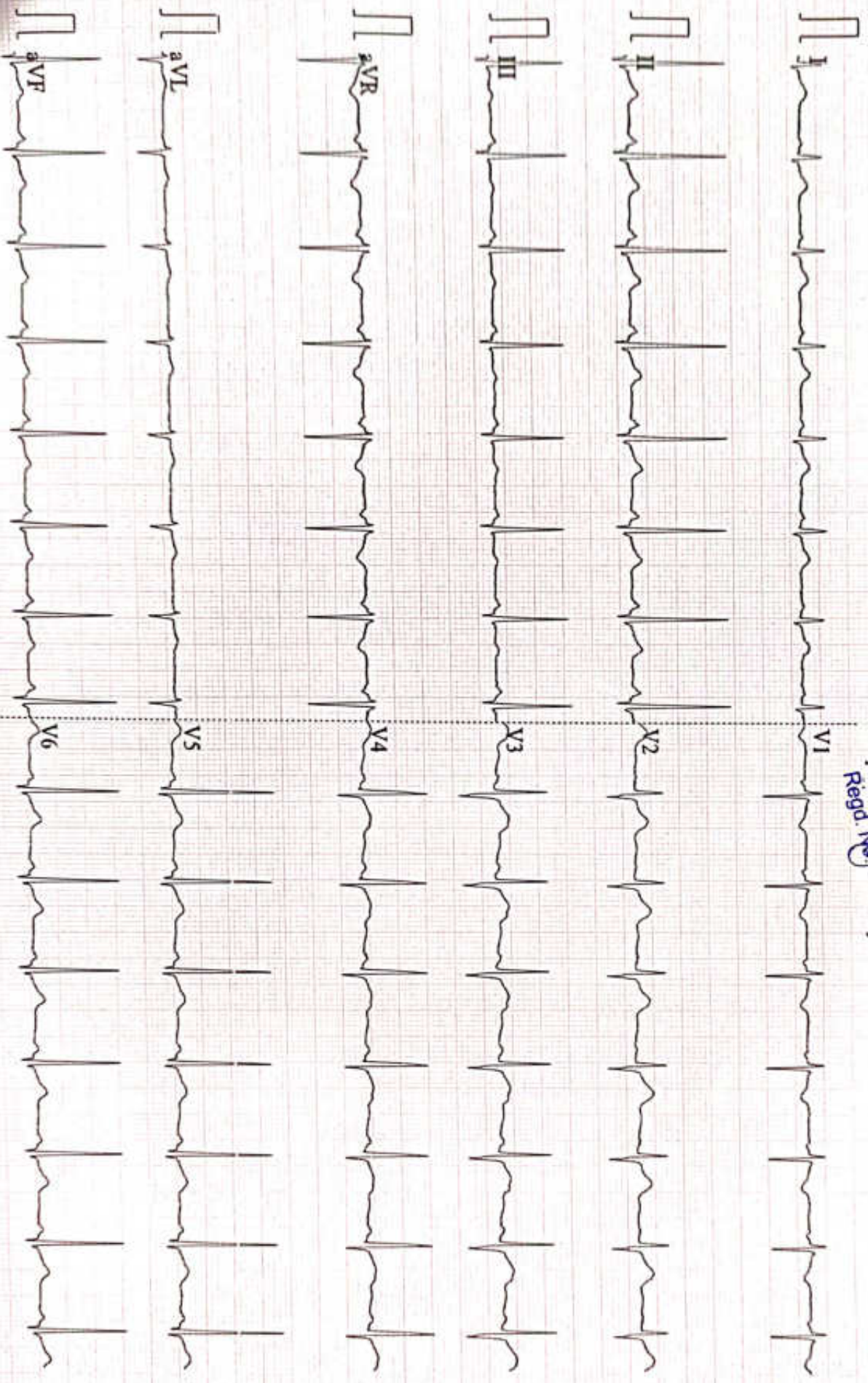

Patient Name	POOJA KUMARI	Date	10-08-2024
Age/Sex	32/F	Ref. Dr.	CORPORATE

CHEST X-ray(PA)

FINDINGS:

Normal bronchovascular markings in bilateral lung fields

Bilateral hila are normal.

Trachea appears normal.

Visualized bones are grossly normal.

Cardiac shadow is within normal limits

Bilateral costophrenic angles are clear.

Impression :

- *No significant abnormality detected.*



Dr. Sandip Maheshwari

MD Radio diagnosis





ISO 9001 : 2015

AAROGYAM DIAGNOSTICS

(A UNIT OF CULPAM HEALTH CARE PVT. LTD.)

F- 41, P.C. Colony, Opp. Madhuban Complex,
Near Malahi Pakari Chowk, Kankarbagh, Patna - 20

9264278360, 9065875700, 8789391403

info@aarogyamdiagnostics.com

www.aarogyamdiagnostics.com

Date	10/08/2024	Srl No.	12	Patient Id	2408100012
Name	Ms. POOJA KUMARI	Age	32 Yrs.	Sex	F
Ref. By	Dr.BOB				

Test Name	Value	Unit	Normal Value
BOB			
HB A1C	5.2	%	

EXPECTED VALUES :-

Metabolically healthy patients	=	4.8 - 5.5 % HbA1C
Good Control	=	5.5 - 6.8 % HbA1C
Fair Control	=	6.8-8.2 % HbA1C
Poor Control	=	>8.2 % HbA1C

REMARKS:-

In vitro quantitative determination of **HbA1C** in whole blood is utilized in long term monitoring of glycemia

The **HbA1C** level correlates with the mean glucose concentration prevailing in the course of the patient's recent history (approx - 6-8 weeks) and therefore provides much more reliable information for glycemia monitoring than do determinations of blood glucose or urinary glucose.

It is recommended that the determination of **HbA1C** be performed at intervals of 4-6 weeks during Diabetes Mellitus therapy.

Results of **HbA1C** should be assessed in conjunction with the patient's medical history, clinical examinations and other findings.

**** End Of Report ****

Dr.R.B.RAMAN
MBBS, MD
CONSULTANT PATHOLOGIST



ISO 9001 : 2015

AAROGYAM DIAGNOSTICS

(A UNIT OF CULPAM HEALTH CARE PVT. LTD.)

F- 41, P.C. Colony, Opp. Madhuban Complex,
Near Malahi Pakari Chowk, Kankarbagh, Patna - 20

9264278360, 9065875700, 8789391403

info@aarogyamdiagnostics.com

www.aarogyamdiagnostics.com

Date	10/08/2024	Srl No. 12	Patient Id 2408100012
Name	Ms. POOJA KUMARI	Age 32 Yrs.	Sex F
Ref. By Dr.BOB			

Test Name	Value	Unit	Normal Value
COMPLETE BLOOD COUNT (CBC)			
HAEMOGLOBIN (Hb)	11.9	gm/dl	11.5 - 16.5
TOTAL LEUCOCYTE COUNT (TLC)	7,700	/cumm	4000 - 11000
DIFFERENTIAL LEUCOCYTE COUNT (DLC)			
NEUTROPHIL	62	%	40 - 75
LYMPHOCYTE	31	%	20 - 45
EOSINOPHIL	02	%	01 - 06
MONOCYTE	05	%	02 - 10
BASOPHIL	00	%	0 - 0
ESR (WESTEGREN' s METHOD)	18	mm/1st hr.	0 - 20
R B C COUNT	3.84	Millions/cmm	3.8 - 4.8
P.C.V / HAEMATOCRIT	35.7	%	35 - 45
M C V	92.97	fl.	80 - 100
M C H	30.99	Picogram	27.0 - 31.0
M C H C	33.3	gm/dl	33 - 37
PLATELET COUNT	2.24	Lakh/cmm	1.50 - 4.00
BLOOD GROUP ABO	"A"		
RH TYPING	NEGATIVE		
BLOOD SUGAR FASTING	85.3	mg/dl	70 - 110
SERUM CREATININE	0.69	mg%	0.5 - 1.3
BLOOD UREA	17.2	mg /dl	15.0 - 45.0
SERUM URIC ACID	3.51	mg%	2.5 - 6.0

LIVER FUNCTION TEST (LFT)



ISO 9001 : 2015

AAROGYAM DIAGNOSTICS

(A UNIT OF CULPAM HEALTH CARE PVT. LTD.)

F- 41, P.C. Colony, Opp. Madhuban Complex,
Near Malahi Pakari Chowk, Kankarbagh, Patna - 20

9264278360, 9065875700, 8789391403

info@aarogyamdiagnostics.com

www.aarogyamdiagnostics.com

Date	10/08/2024	Sri No.	12	Patient Id	2408100012
Name	Ms. POOJA KUMARI	Age	32 Yrs.	Sex	F
Ref. By	Dr.BOB				

Test Name	Value	Unit	Normal Value
BILIRUBIN TOTAL	0.49	mg/dl	0 - 1.0
CONJUGATED (D. Bilirubin)	0.25	mg/dl	0.00 - 0.40
UNCONJUGATED (I.D.Bilirubin)	0.24	mg/dl	0.00 - 0.70
TOTAL PROTEIN	7.13	gm/dl	6.6 - 8.3
ALBUMIN	4.18	gm/dl	3.4 - 5.2
GLOBULIN	2.95	gm/dl	2.3 - 3.5
A/G RATIO	1.417		
SGOT	24.7	IU/L	5 - 35
SGPT	13.2	IU/L	5.0 - 45.0
ALKALINE PHOSPHATASE IFCC Method	74.5	U/L	35.0 - 104.0
GAMMA GT	21.9	IU/L	6.0 - 42.0

LFT INTERPRET

LIPID PROFILE

TRIGLYCERIDES	99.9	mg/dL	25.0 - 165.0
TOTAL CHOLESTEROL	136.2	mg/dL	29.0 - 199.0
H D L CHOLESTEROL DIRECT	37.1	mg/dL	35.1 - 88.0
V L D L	19.98	mg/dL	4.7 - 22.1
L D L CHOLESTEROL DIRECT	79.12	mg/dL	63.0 - 129.0
TOTAL CHOLESTEROL/HDL RATIO	3.671		0.0 - 4.97
LDL / HDL CHOLESTEROL RATIO	2.133		0.00 - 3.55
THYROID PROFILE			
QUANTITY	15	ml.	



ISO 9001 : 2015

AAROGYAM DIAGNOSTICS

(A UNIT OF CULPAM HEALTH CARE PVT. LTD.)

F- 41, P.C. Colony, Opp. Madhuban Complex,
Near Malahi Pakari Chowk, Kankarbagh, Patna – 20

9264278360, 9065875700, 8789391403

info@aarogyamdiagnostics.com

www.aarogyamdiagnostics.com

Date	10/08/2024	Sri No.	12	Patient Id	2408100012
Name	Ms. POOJA KUMARI	Age	32 Yrs.	Sex	F
Ref. By	Dr.BOB				

Test Name	Value	Unit	Normal Value
COLOUR	PALE YELLOW		
TRANSPARENCY	CLEAR		
SPECIFIC GRAVITY	1.010		
PH	6.0		
ALBUMIN	NIL		
SUGAR	NIL		
MICROSCOPIC EXAMINATION			
PUS CELLS	1-2	/HPF	
RBC'S	NIL	/HPF	
CASTS	NIL		
CRYSTALS	NIL		
EPITHELIAL CELLS	1-3	/HPF	
BACTERIA	NIL		
OTHERS	NIL		

Assay performed on enhanced chemi lumenescence system (Centaur-Siemens)

Serum T3,T4 & TSH measurements form the three components of Thyroid screening panel, useful in diagnosing various disorders of Thyroid gland function.

1. Primary hypothyroidism is accompanied by depressed serum T3 and T4 values and elevated serum TSH level.
2. Primary hyperthyroidism is accompanied by elevated serum T3 and T4 levels along with depressed TSH values.
3. Normal T4 levels are accompanied by increased T3 in patients with T3 thyrotoxicosis.



ISO 9001 : 2015

AAROGYAM DIAGNOSTICS

(A UNIT OF CULPAM HEALTH CARE PVT. LTD.)

F- 41, P.C. Colony, Opp. Madhuban Complex,
Near Malahi Pakari Chowk, Kankarbagh, Patna - 20

9264278360, 9065875700, 8789391403

info@aarogyamdiagnostics.com

www.aarogyamdiagnostics.com

Date	10/08/2024	Srl No.	12	Patient Id	2408100012
Name	Ms. POOJA KUMARI	Age	32 Yrs.	Sex	F
Ref. By	Dr.BOB				

Test Name	Value	Unit	Normal Value
4. Slightly elevated T3 levels may be found in pregnancy and estrogen therapy, while depressed levels may be encountered in severe illness, renal failure and during therapy with drugs like propranolol and propyl thiouracil.			
5. Although elevated TSH levels are nearly always indicative of primary hypothyroidism, and may be seen in secondary thyrotoxicosis.			

**** End Of Report ****

Dr.R.B.RAMAN
MBBS, MD
CONSULTANT PATHOLOGIST



ISO 9001 : 2015

AAROGYAM DIAGNOSTICS

(A UNIT OF CULPAM HEALTH CARE PVT. LTD.)

F- 41, P.C. Colony, Opp. Madhuban Complex,
Near Malahi Pakari Chowk, Kankarbagh, Patna - 20

9264278360, 9065875700, 8789391403

info@aarogyamdiagnostics.com

www.aarogyamdiagnostics.com

Date	10/08/2024	Srl No.	12	Patient Id	2408100012
Name	Ms. POOJA KUMARI	Age	32 Yrs.	Sex	F
Ref. By	Dr.BOB				

Test Name	Value	Unit	Normal Value
-----------	-------	------	--------------

BIOCHEMISTRY

BLOOD SUGAR PP	104.9	mg/dl	80 - 160
----------------	-------	-------	----------

**** End Of Report ****

Dr.R.B.RAMAN
MBBS, MD
CONSULTANT PATHOLOGIST

Report



(GEM212170906)(R)Kardic by Allengers

3021 / POOJA KUMARI / 32 Yrs / F / 156 Cms / 54 Kg Date: 10-Aug-2024 Technician : RESHMA ALI

Stage	Time	Duration	Belt Speed (mph)	Elevation	METs	Rate	% THR Achieved	BP	RPP	PVC	Comments
Supine	00:06	0:01	00.0	00.0	01.0	92	49 %	110/70	101	00	
Standing	00:12	0:01	00.0	00.0	01.0	90	48 %	110/70	099	00	
HV	00:17	0:01	00.0	00.0	01.0	090	48 %	110/70	099	00	
Warm Up	00:23	0:01	01.0	00.0	01.0	098	52 %	110/70	107	00	
ExStart	00:30	0:06	01.7	10.0	01.1	106	56 %	110/70	116	00	
BRUCE/ Stage 1	03:30	3:00	01.7	10.0	04.7	135	72 %	115/75	155	00	
BRUCE/ Stage 2	06:30	3:00	02.5	12.0	07.1	155	82 %	120/80	186	00	
PeakEx	06:36	0:07	01.1	00.0	07.2	159	85 %	120/80	190	00	
Recovery	07:35	1:00	01.1	00.0	01.2	133	71 %	115/75	152	00	
Recovery	08:35	2:00	01.1	00.0	01.0	129	69 %	110/70	141	00	
Recovery	08:50	2:14	01.1	00.0	01.0	127	68 %	110/70	139	00	

Findings :

Exercise Time : 06:07
Max HR Attained : 176 bpm 94% of Target 188
Max BP Attained : (Sys) 120/80
Max WorkLoad Attained : 7.2 Fair response to induced stress
Max ST Dep Lead & Value : III & -1.7 mm in Stage 2 mm
Test End Reasons : Test Complete

Report :

3021 / POOJA KUMARI / 32 Yrs / F / 156 Cms / 54 Kg / HR : 92

Supine



Date: 10-Aug-2024 01:23:19 PM METS: 1.0/ 92 bpm 48% of THR BP: 110/70 mmHg Raw ECG/ BLC On/ Notch On/ HP 0.05 Hz/LF 100 Hz

ExTime: 00:06 0.0 mph 0.0%

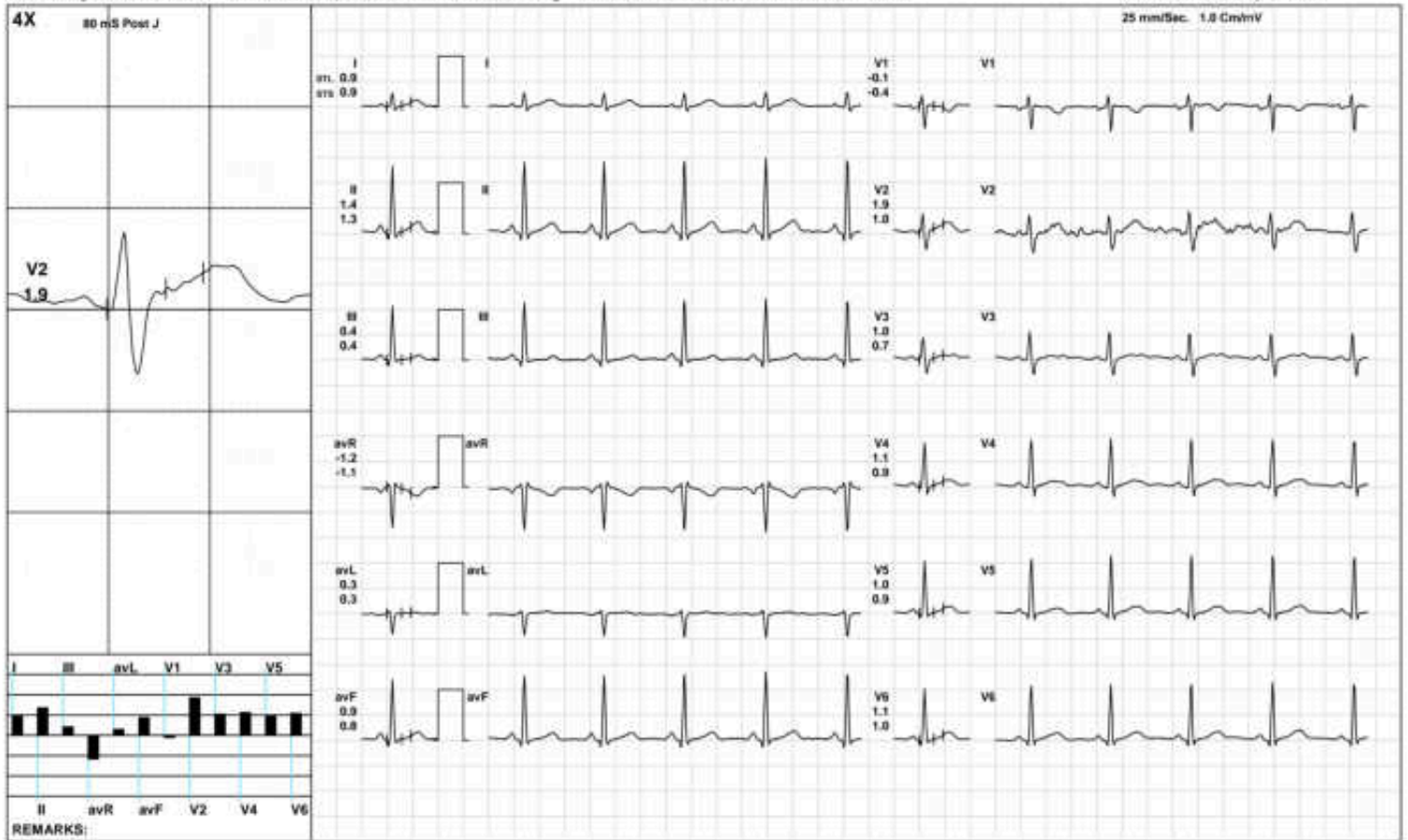

(GEM21217000)(R)Kardic by Allengers

3021 / POOJA KUMARI / 32 Yrs / F / 156 Cms / 54 Kg / HR : 90

Standing



Date: 10-Aug-2024 01:23:19 PM METS: 1.0/ 90 bpm 47% of THR BP: 110/70 mmHg Raw ECG/ BLC On/ Notch On/ HP 0.05 Hz/LF 100 Hz

ExTime: 00:12 0.0 mph 0.0%

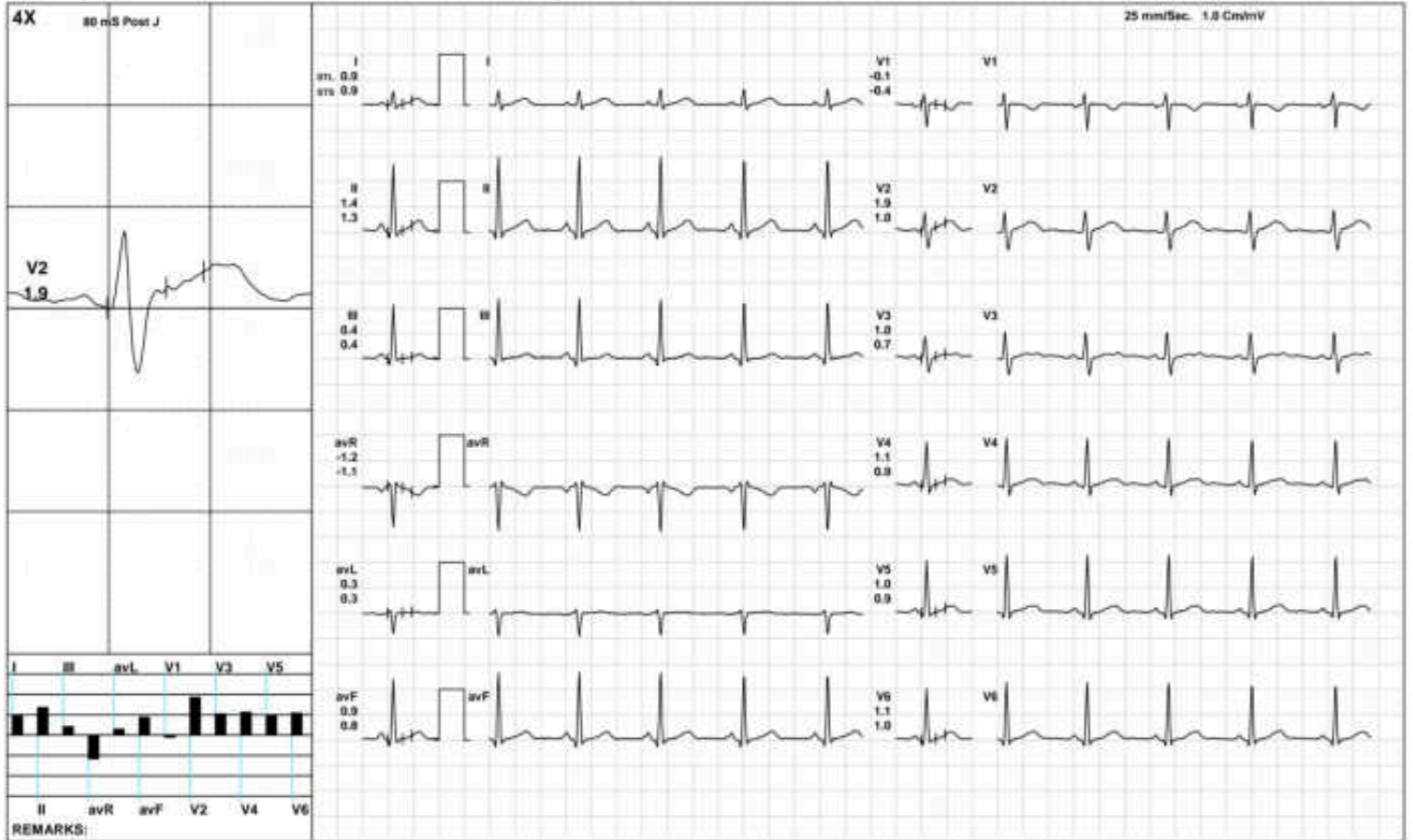

(GEM212170000)(R)Kardic by Allengers

3021 / POOJA KUMARI / 32 Yrs / F / 156 Cms / 54 Kg / HR : 90

HV



Date: 10-Aug-2024 01:23:19 PM METS: 1.0/ 90 bpm 47% of THR BP: 110/70 mmHg Raw ECG/ BLC On/ Notch On/ HP 0.05 Hz/ LF 100 Hz

ExTime: 00:17 0.0 mph 0.0%

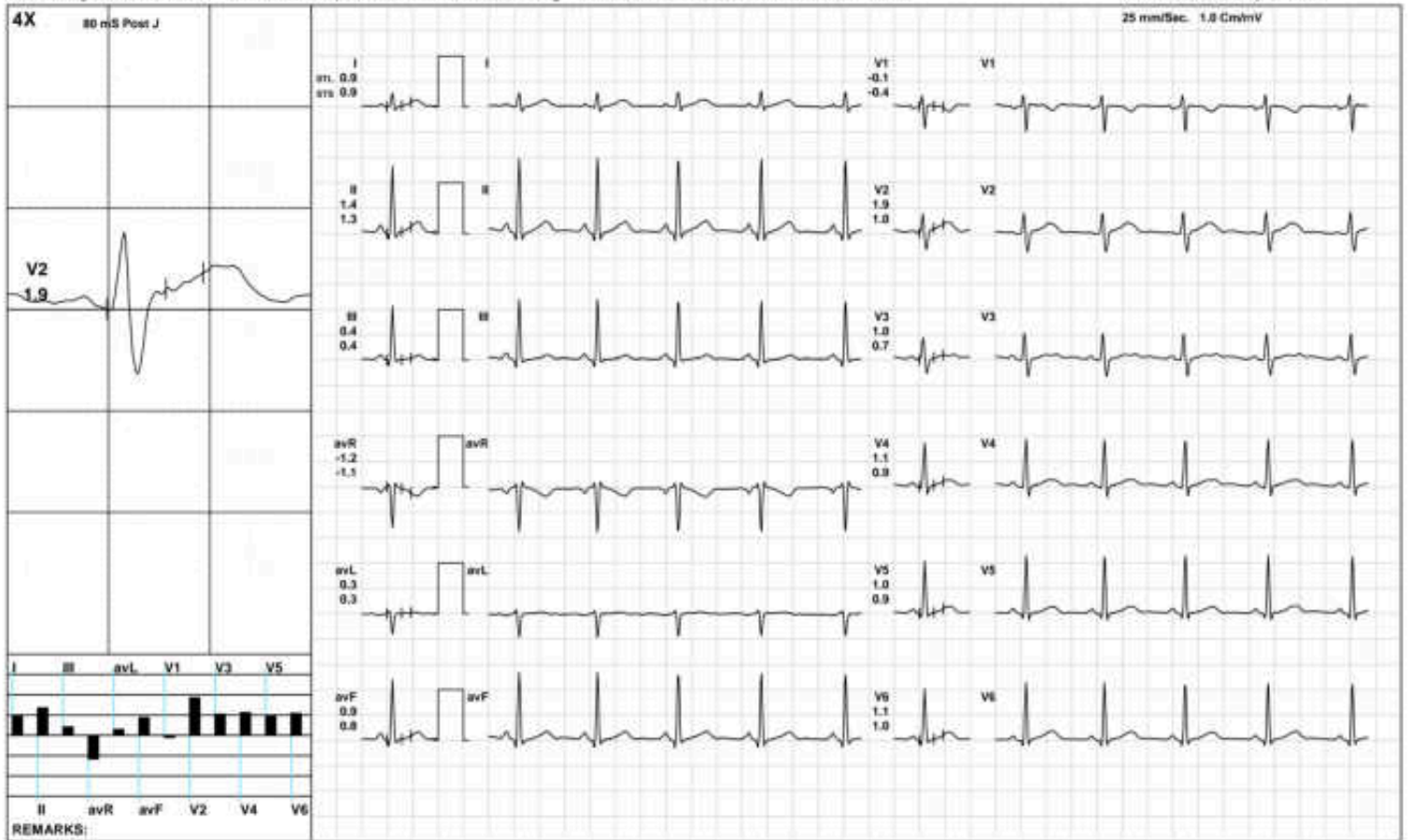

(GEM21217000)(R)Kardic by Allengers

Warm Up



3021 / POOJA KUMARI / 32 Yrs / F / 156 Cms / 54 Kg / HR : 98

Date: 10-Aug-2024 01:23:19 PM METS: 1.0/ 98 bpm 52% of THR BP: 110/70 mmHg Raw ECG/ BLC On/ Notch On/ HP 0.05 Hz/ LF 100 Hz

ExTime: 00:23 1.0 mph 0.0%

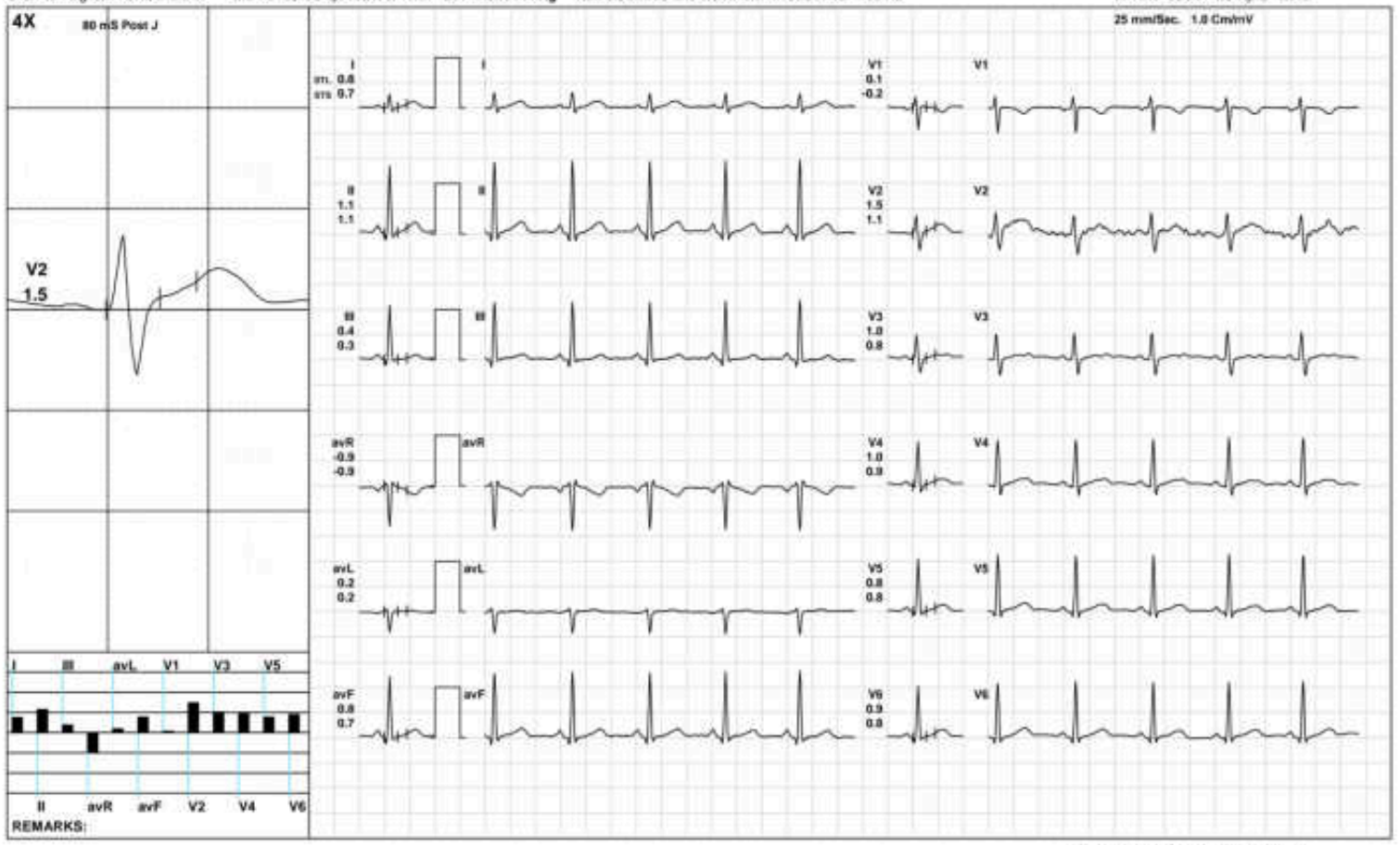

(GEM21217000)(R)Kardic by Allengers

3021 / POOJA KUMARI / 32 Yrs / F / 156 Cms / 54 Kg / HR : 106

ExStart



Date: 10-Aug-2024 01:23:19 PM METS: 1.1/ 106 bpm 56% of THR BP: 110/70 mmHg Raw ECG/ BLC On/ Natch On/ HF 0.05 Hz/LF 100 Hz

ExTime: 00:06 1.7 mph 10.0%

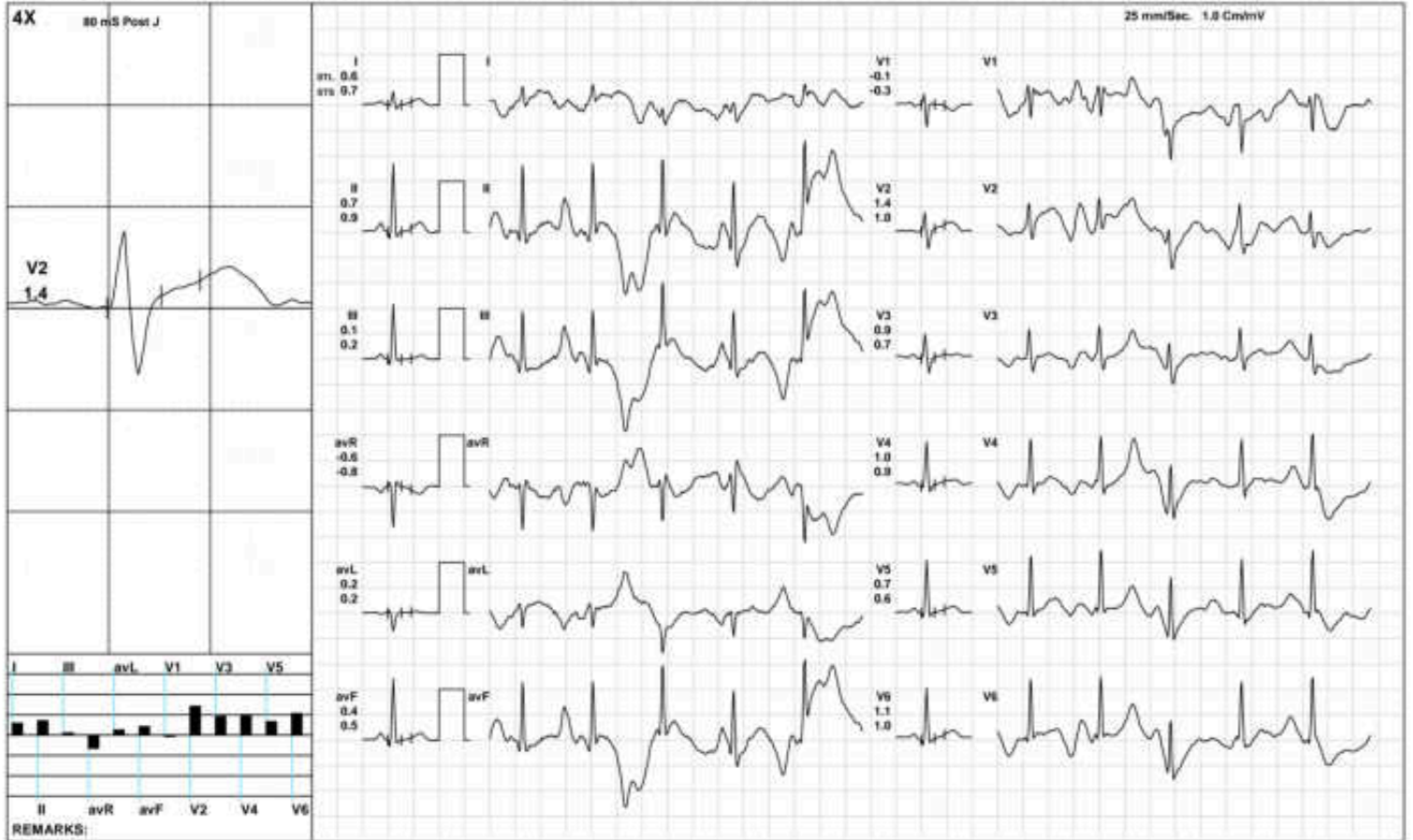

(GEM21217000)(R)Kardic by Allergers

BRUCE/Stage 1(3:00)



3021 / POOJA KUMARI / 32 Yrs / F / 156 Cms / 54 Kg / HR : 135

Date: 10-Aug-2024 01:23:19 PM METS: 4.7/ 135 bpm 71% of THR BP: 115/75 mmHg Raw ECG/ BLC On/ Natch On/ HF 0.05 Hz/LF 100 Hz

ExTime: 03:00 1.7 mph 10.0%



(GEM212170900)(R)Kardic by Allergers

BRUCE/Stage 2(3:00)



3021 / POOJA KUMARI / 32 Yrs / F / 156 Cms / 54 Kg / HR : 155

Date: 10-Aug-2024 01:23:19 PM METS: 7.1/ 155 bpm 82% of THR BP: 120/80 mmHg Raw ECG/ BLC On/ Notch On/ HF 0.05 Hz/LF 100 Hz

ExTime: 06:00 2.5 mph 12.0%

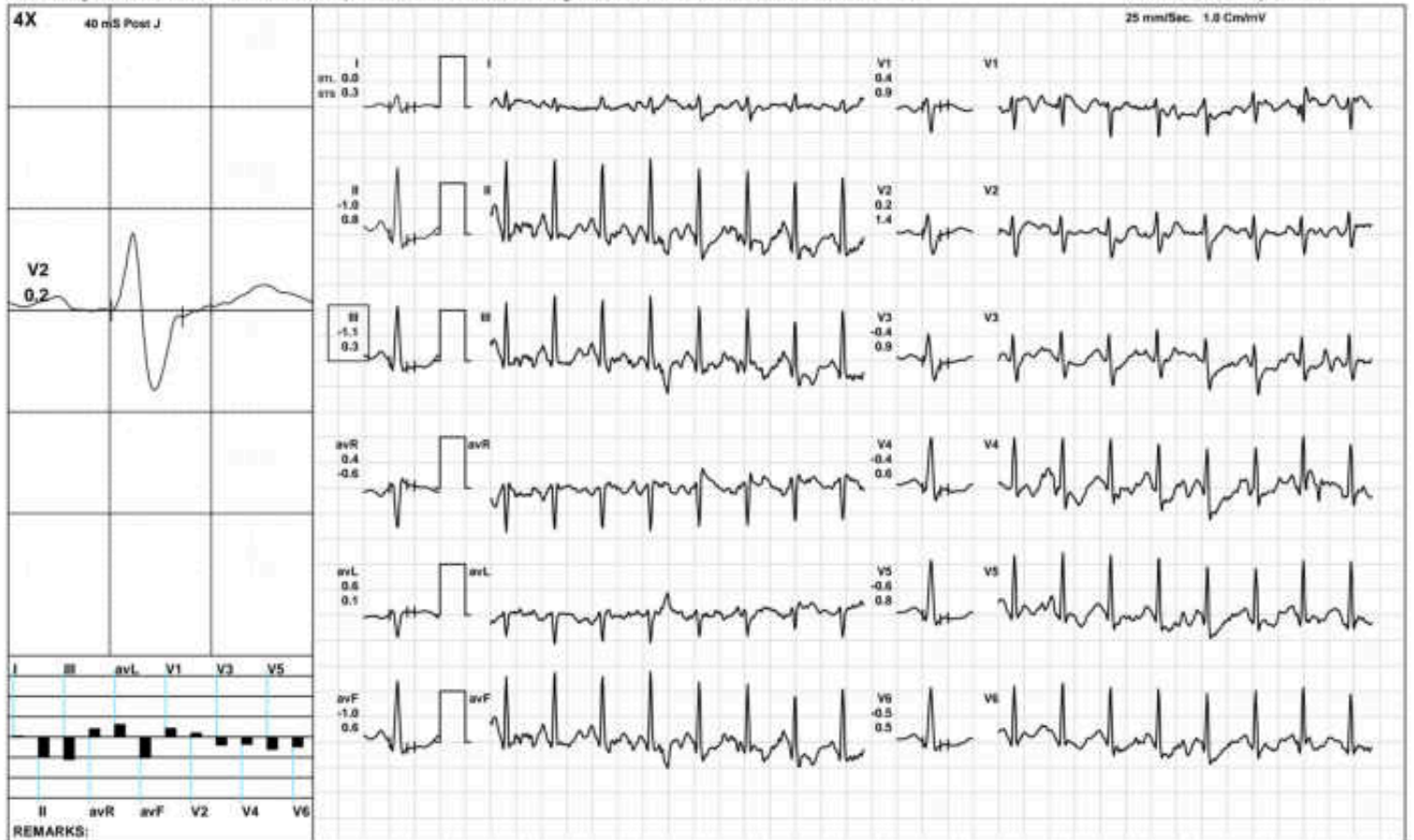

(GEM212170900)(R)Kardic by Allengers

3021 / POOJA KUMARI / 32 Yrs / F / 156 Cms / 54 Kg / HR : 159

PeakEx



Date: 10-Aug-2024 01:23:19 PM METS: 7.2/ 159 bpm 84% of THR BP: 120/80 mmHg Raw ECG/ BLC On/ Notch On/ HF 0.05 Hz/LF 100 Hz

ExTime: 06:07 1.1 mph 0.0%



(GEM212170900)(R)Kardic by Allergers

Recovery(1:00)



3021 / POOJA KUMARI / 32 Yrs / F / 156 Cms / 54 Kg / HR : 133

Date: 10-Aug-2024 01:23:19 PM METS: 1.2/ 133 bpm 70% of THR BP: 115/75 mmHg Raw ECG/ BLC On/ Natch On/ HF 0.05 Hz/LF 100 Hz

ExTime: 06:07 1.1 mph 0.0%

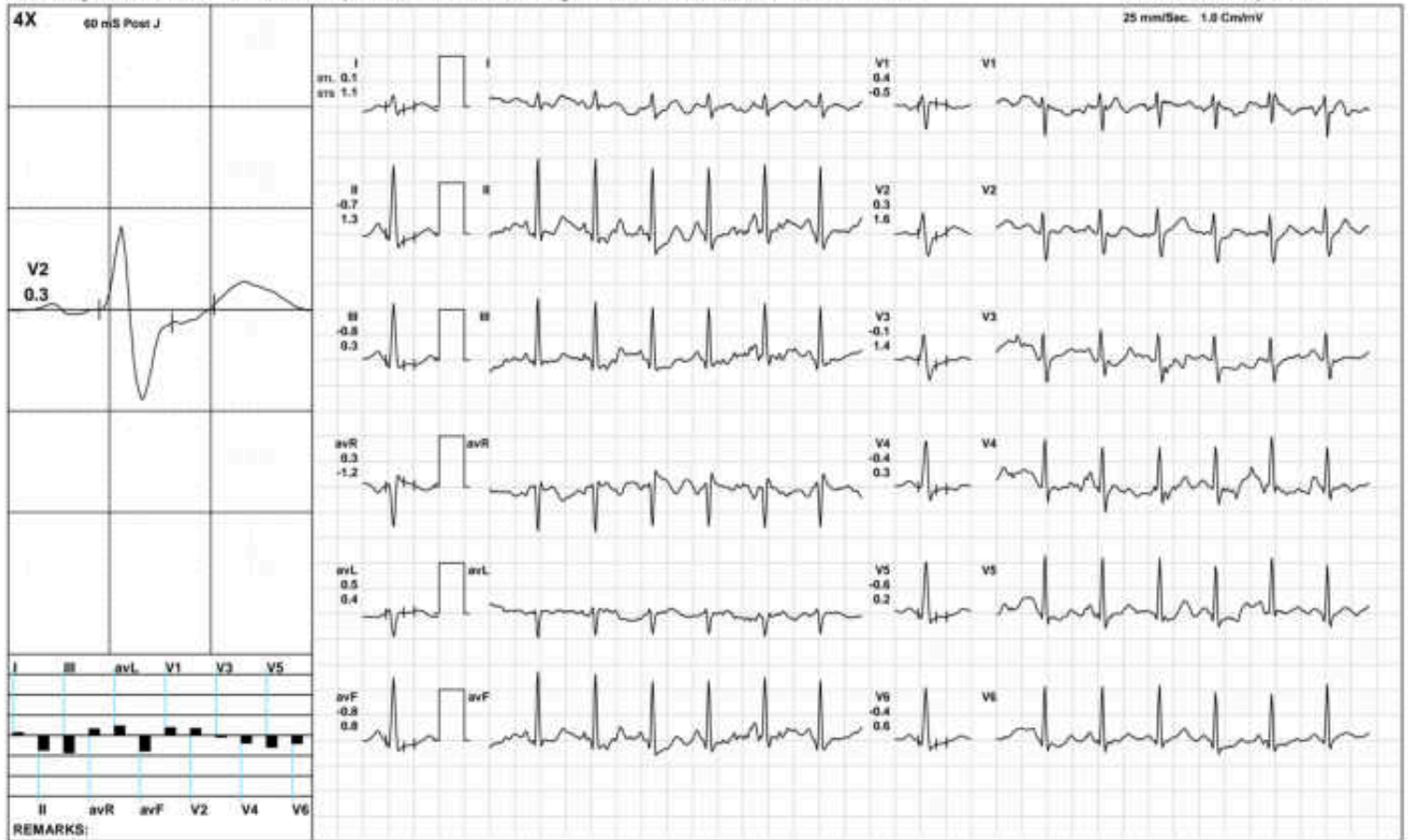

(GEM21217000)(R)Kardic by Allergers

Recovery(2:00)



3021 / POOJA KUMARI / 32 Yrs / F / 156 Cms / 54 Kg / HR : 129

Date: 10-Aug-2024 01:23:19 PM METS: 1.0/ 129 bpm 68% of THR BP: 110/70 mmHg Raw ECG/ BLC On/ Natch On/ HF 0.05 Hz/LF 100 Hz

ExTime: 06:07 1.1 mph 0.0%

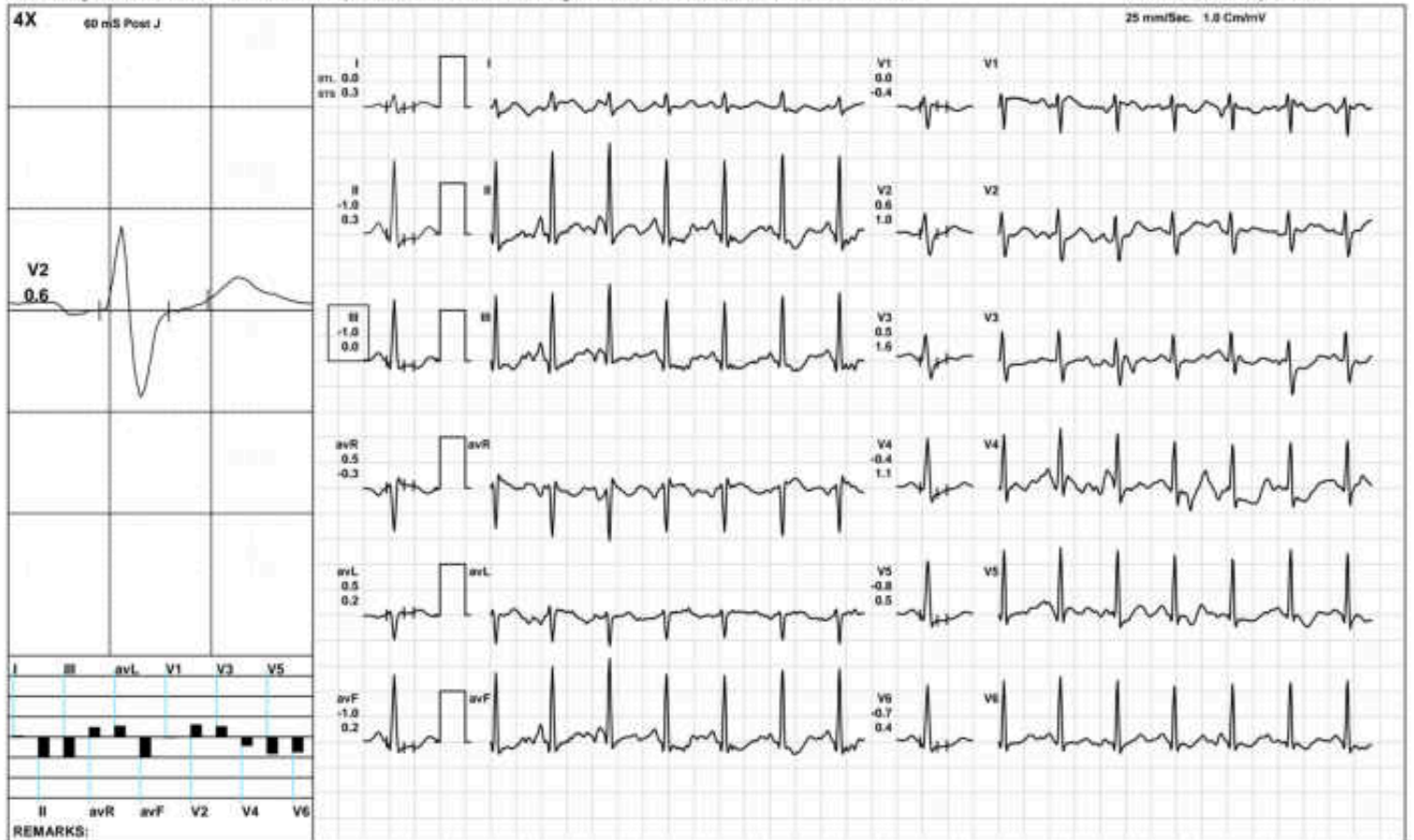

(GEM21217000)(R)Kardic by Allengers

Recovery(2:14)



3021 / POOJA KUMARI / 32 Yrs / F / 156 Cms / 54 Kg / HR : 127

Date: 10-Aug-2024 01:23:19 PM METS: 1.0/ 127 bpm 67% of THR BP: 110/70 mmHg Raw ECG/ BLC On/ Natch On/ HF 0.05 Hz/LF 100 Hz

ExTime: 06:07 1.1 mph 0.0%

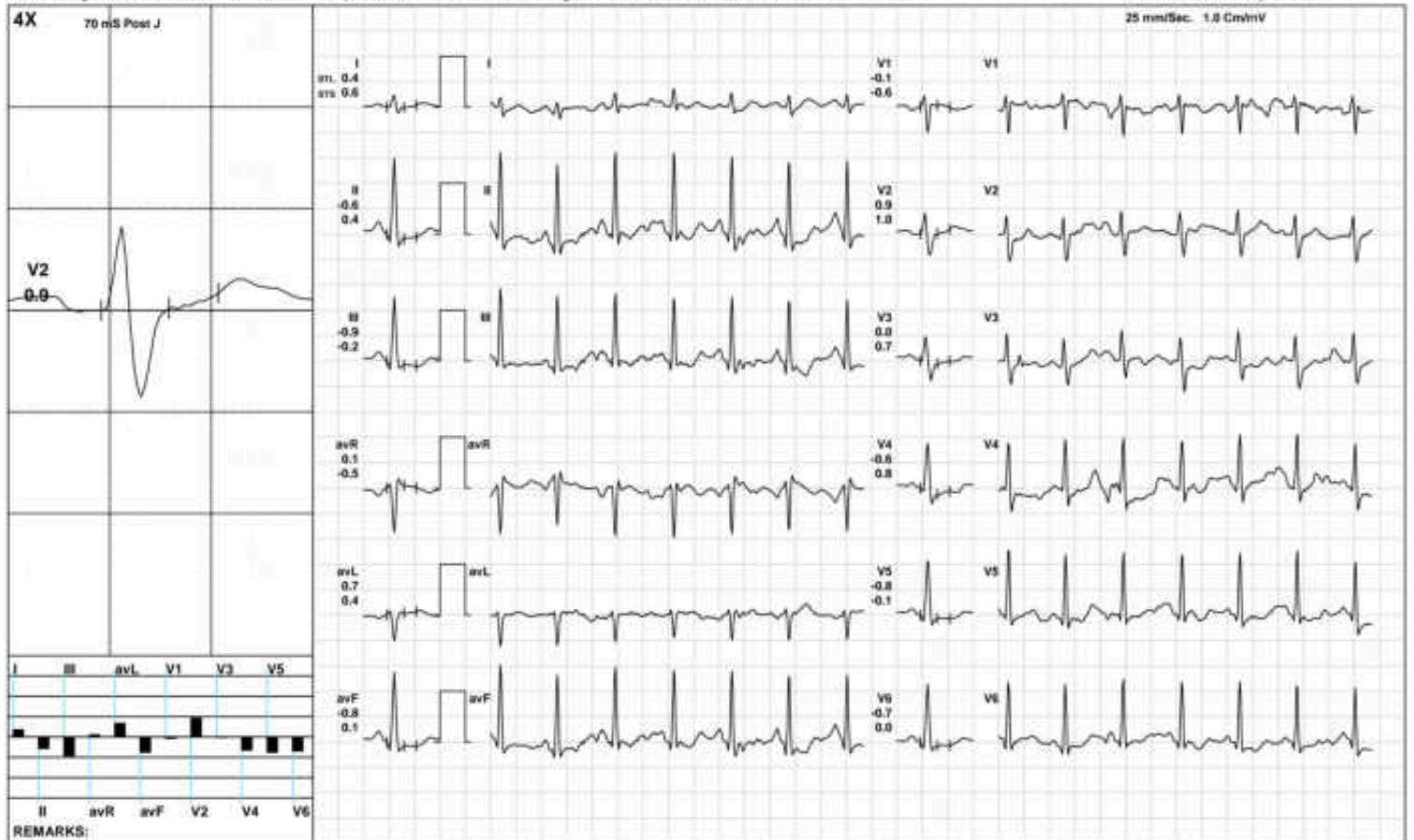

(GEM21217000)(R)Kardic by Allergis

3021 / POOJA KUMARI / 32 Yrs / F / 156 Cms / 54 Kg / HR : 105

ST Measurements



Date: 10-Aug-2024 01:23:19 PM

Protocol : BRUCE/

	I	II	III	avR	avL	avF	V1	V2	V3	V4	V5	V6	I	II	III	avR	avL	avF	V1	V2	V3	V4	V5	V6	STS(mv/sec)
STL(mm)Supine	0.9	1.4	0.4	-1.2	0.3	0.9	-0.1	1.9	1.0	1.1	1.0	1.1	0.9	1.3	0.4	-1.1	0.3	0.8	-0.4	1.0	0.7	0.9	0.9	1.0	
70 @mS Standing	0.9	1.4	0.4	-1.2	0.3	0.9	-0.1	1.9	1.0	1.1	1.0	1.1	0.9	1.3	0.4	-1.1	0.3	0.8	-0.4	1.0	0.7	0.9	0.9	1.0	
HV	0.9	1.4	0.4	-1.2	0.3	0.9	-0.1	1.9	1.0	1.1	1.0	1.1	0.9	1.3	0.4	-1.1	0.3	0.8	-0.4	1.0	0.7	0.9	0.9	1.0	
Warm Up	0.8	1.1	0.4	-0.9	0.2	0.8	0.1	1.5	1.0	1.0	0.8	0.9	0.7	1.1	0.3	-0.9	0.2	0.7	-0.2	1.1	0.8	0.9	0.8	0.8	
ExStart	0.8	1.1	0.4	-0.9	0.2	0.8	0.1	1.5	1.0	1.0	0.8	0.9	0.7	1.1	0.3	-0.9	0.2	0.7	-0.2	1.1	0.8	0.9	0.8	0.8	
Stage 1	0.8	0.2	-0.4	-0.5	0.6	-0.1	-0.1	4.6	0.0	-0.3	-0.4	-0.5	0.7	1.4	0.6	-1.1	0.1	1.0	0.0	-1.2	1.1	0.8	0.6	0.5	
Stage 2	0.4	-1.3	-1.7	0.4	1.0	-1.5	0.5	0.8	0.1	-0.8	-1.1	-0.7	0.8	0.1	-0.7	-0.5	0.7	-0.3	0.5	0.4	0.9	0.4	0.3	0.3	
PeakEx	0.0	-1.0	-1.1	0.4	0.6	-1.0	0.4	0.2	-0.4	-0.4	-0.6	-0.5	0.3	0.8	0.3	-0.6	0.1	0.6	0.9	1.4	0.9	0.6	0.8	0.5	
Recovery	0.1	-0.7	-0.8	0.3	0.5	-0.8	0.4	0.3	-0.1	-0.4	-0.6	-0.4	1.1	1.3	0.3	-1.2	0.4	0.8	-0.5	1.6	1.4	0.3	0.2	0.6	
Recovery	0.0	-1.0	-1.0	0.5	0.5	-1.0	0.0	0.6	0.5	-0.4	-0.8	-0.7	0.3	0.3	0.0	-0.3	0.2	0.2	-0.4	1.0	1.6	1.1	0.5	0.4	
Recovery	0.7	-0.6	-1.3	-0.1	1.0	-0.9	0.0	1.2	-0.2	-0.9	-0.9	-0.7	1.0	0.8	-0.3	-0.9	0.6	0.3	-0.5	1.0	0.4	0.1	-0.1	-0.1	

	I	II	III	avR	avL	avF	V1	V2	V3	V4	V5	V6
STI(μVs)												
Supine	6.5	10.1	3.6	-8.3	1.5	6.9	-1.5	13.4	6.8	7.5	6.9	7.7
Standing	6.5	10.1	3.6	-8.3	1.5	6.9	-1.5	13.4	6.8	7.5	6.9	7.7
HV	6.5	10.1	3.6	-8.3	1.5	6.9	-1.5	13.4	6.8	7.5	6.9	7.7
Warm Up	5.6	8.9	3.2	-7.3	1.3	6.0	-0.7	10.9	6.6	7.0	5.9	6.9
ExStart	5.6	8.9	3.2	-7.3	1.3	6.0	-0.7	10.9	6.6	7.0	5.9	6.9
Stage 1	3.2	-1.1	-3.4	-0.6	2.9	-2.2	-1.2	28.9	-2.1	-3.3	-3.5	-3.6
Stage 2	0.8	-8.3	-9.2	3.7	5.0	-8.8	1.9	11.7	-1.0	-5.0	-6.8	-4.0
PeakEx	0.0	-4.1	-4.4	1.8	2.3	-4.3	1.1	0.0	-1.6	-1.1	-2.1	-2.0
Recovery	-1.2	-6.3	-5.1	3.8	1.9	-5.6	3.2	-1.4	-3.1	-2.6	-3.8	-3.5
Recovery	-0.2	-5.9	-5.7	3.1	2.8	-5.8	0.6	1.8	0.4	-4.4	-6.1	-5.0
Recovery	2.8	-7.0	-9.7	2.0	6.2	-8.3	1.8	5.7	-2.2	-6.6	-6.9	-5.2

Median Measurement Summary



3021 / POOJA KUMARI / 32 Yrs / Female / 156 Cm / 54 Kg

Time (Min.)	HR (bpm)	PR Int (mS)	QRS Wid (mS)	QRS Axis (Deg.)	QTC (mS)	P(μV) (Max)	R(μV) (Max)	S(μV) (Min)	T(μV) (Max)	Min. J (μV)	Leads for (J & P.J)	Min. Post JRR Var (μV)	(%)	VEB (Counts)	Missed Beats (Counts)
00:30	110	190	60	90	308	-505	1424	-852	-527	-154	avL	-70	0.00	0	0
01:00	121	154	58	79	465	292	1160	-876	-399	-354	II	-167	0.00	0	0
01:30	127	158	58	150	455	-944	926	-939	-960	-1018	V4	-926	0.00	0	0
02:00	127	126	60	82	337	291	1325	-904	208	-89	II	-60	0.00	0	0
02:30	132	142	58	84	463	1410	1352	-836	494	-89	avF	-67	0.00	0	0
03:00	136	110	58	83	344	-702	1418	-833	-462	-242	V2	-203	0.00	0	0
03:30	140	130	60	84	378	188	1376	-824	166	-172	avF	-156	0.00	0	0
04:00	146	130	60	85	378	299	1322	-880	-202	-239	V5	-110	0.00	0	0
04:30	149	120	60	84	160	211	1350	-832	-199	-229	V5	-143	0.00	0	0
05:00	152	118	58	84	154	213	1404	-819	-175	-180	II	-107	0.00	0	0
05:30	152	132	58	83	374	-908	1325	-776	-496	-286	V4	-192	0.00	0	0
06:00	153	108	58	84	163	256	1321	-797	375	-172	II	-138	0.00	0	0
06:30	157	106	60	81	148	284	1357	-821	-244	-286	V4	-173	0.00	0	0
07:00	142	106	58	82	160	263	1382	-815	-197	-285	V4	-123	0.00	0	0
07:30	135	116	58	84	140	262	1419	-808	-212	-149	II	-97	0.00	0	0
08:00	132	110	58	84	430	236	1438	-851	190	-277	V4	-101	0.00	0	0
08:30	128	110	58	85	139	252	1511	-881	-182	-180	II	-117	0.00	0	0



Name :- Ms. Pooja Kumari
Refd by :- Corp.

Age/Sex:- 32Yrs/F
Date :-10/08/2024

Thanks for referral.

REPORT OF USG OF WHOLE ABDOMEN

- Liver** :- Normal in size(12.5cm) with normal echotexture. No focal or diffuse lesion is seen. IHBR are not dilated. PV is normal in course and calibre with echofree lumen.
- G. Bladder** :- It is normal in shape, size & position. It is echofree & shows no evidence of calculus, mass or sludge.
- CBD** :- It is normal in calibre & is echofree.
- Pancreas** :- Normal in shape, size & echotexture. No evidence of parenchymal / ductal calcification is seen. No definite peripancreatic collection is seen.
- Spleen** :- Normal in size (9.8cm) with normal echotexture. No focal lesion is seen. No evidence of varices is noticed.
- Kidneys** :- Both kidneys are normal in shape, size & position. Sinus as well as cortical echoes are normal. No evidence of calculus, space occupying lesion or hydronephrosis is seen.
Right Kidney measures 11.2cm and Left Kidney measures 10.7cm.
- Ureters** :- Ureters are normal.
- U. Bladder**:- It is echofree. No evidence of calculus, mass or diverticulum is seen.
- Uterus** :- Normal in size (7.1cm x 3.3cm) and anteverted in position with normal myometrial echotexture and endometrial thickness.
- Ovaries** :- Both ovaries show normal echotexture and follicular pattern. Right ovary measures 3.2cm x 1.7 cm and Left ovary measures 2.2 cm x 1.9cm.
No pelvic (POD) collection is seen.
- Others** :- No ascites or abdominal adenopathy is seen.
No free subphrenic / basal pleural space collection is seen.

IMPRESSION:- *Normal Scan.*

Dr. Arun . Kamar
MBBS, DMRD (Radio-Diagnosis)
Consultant Radiologist



MC-2024

Lab Facility : Unipath House, Besides Sahjanand College, Opp. Kamdhenu Complex, Panjarapole, Ambawadi, Ahmedabad-380015 Gujarat
Phone: +91-79-49006800 | WhatsApp: 6356005900 | Email: info@unipath.in | Website: www.unipath.in
Regd. Of- ce : 5th Floor, Doctor House, Nr. Parimal Garden, Ahmedabad-380006 Gujarat
CIN: UB5195GJ2009PLC057059



40804100275

TEST REPORT

Reg.No : 40804100275	Reg.Date : 11-Aug-2024 13:25	Collection : 11-Aug-2024 13:25
Name : POOJA KUMARI	Sex : Female	Received : 11-Aug-2024 13:25
Age : 32 Years	Referred By : AAROGYAM DIAGNOSTICS @ PATNA	Report : 11-Aug-2024 14:46
Referral Dr : □	Status : Final	Dispatch : 11-Aug-2024 15:07
		Location : 41 - PATNA

Test Name	Results	Units	Bio. Ref. Interval
THYROID FUNCTION TEST			
T3 (triiodothyronine), Total <small>C/MIA</small>	0.99	ng/mL	0.70 - 2.04
T4 (Thyroxine), Total <small>C/MIA</small>	8.78	µg/dL	5.5 - 11.0
TSH (Thyroid stimulating hormone) <small>C/MIA</small>	2.424	µIU/mL	0.35 - 4.94

Sample Type: Serum

Comments:

Thyroid stimulating hormone (TSH) is synthesized and secreted by the anterior pituitary in response to a negative feedback mechanism involving concentrations of FT3 (free T3) and FT4 (free T4). Additionally, the hypothalamic tripeptide, thyrotropin-releasing hormone (TRH), directly stimulates TSH production. TSH stimulates thyroid cell production and hypertrophy, also stimulate the thyroid gland to synthesize and secrete T3 and T4. Quantification of TSH is significant to differentiate primary (thyroid) from secondary (pituitary) and tertiary (hypothalamus) hypothyroidism. In primary hypothyroidism, TSH levels are significantly elevated, while in secondary and tertiary hypothyroidism, TSH levels are low.

TSH levels During Pregnancy :

- First Trimester : 0.1 to 2.5 µIU/mL
- Second Trimester : 0.2 to 3.0 µIU/mL
- Third trimester : 0.3 to 3.0 µIU/mL

Reference : Carl A.Burtis,Edward R.Ashwood,David E.Bruns. Tietz Textbook of Clinical Chemistry and Molecular Diagnostics. 5th Edition. Philadelphia: WB Saunders,2012:2170

----- End Of Report -----

Dr. Hiral Arora
M.D. Biochemistry
Reg. No.- G-32999