



ভারত সরকার  
Government of India



জন্ম নাম \*  
Anjana Dutt  
পিতা : অমিতভ দত্ত  
Father : Amitabh Dutt  
জন্মতারিখ / DOB : 06/01/1990  
শরিকতা / Female

8805 8716 5807



আধার - সাধারণ মানুষের অধিকার

Anjana Dutt







011-41195959

Hi Narayana Memorial Hospital,

The following booking has been confirmed. It is requested to honor the said booking & provide priority services to our client

Hospital Package : Mediwheel Full Body Health Checkup Female Below 40  
Name

Contact Details : 6353148754

Appointment Date : 28-09-2024

Confirmation Status : Booking Confirmed

Preferred Time : 09:00 AM - 09:30 AM

Member Information		
Booked Member Name	Age	Gender
MS. DUTTA ANJANA	34 year.	Female

We request you to facilitate the employee on priority.

Thanks,  
Mediwheel Team

Please Download Mediwheel App

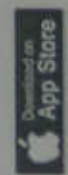

You have received this mail because your e-mail ID is registered with Arcofemi Healthcare Limited This is a system-generated e-mail please don't reply to this message.

Please visit to our Terms & Conditions for more informaion. Click here to unsubscribe.

@ 2024 - 25, Arcofemi Healthcare Pvt Limited.(Mediwheel)

# Narayan Memorial Hospital

(A Unit of Narayan Health Services Pvt. Ltd.)

CIN No. : U05110WB0009PFC104884

GSTIN No. : 18AACCN1707E128



## LABORATORY INVESTIGATION REPORT

Patient Name	1 Mrs. SUDAMA DUTTA	Age/Sex	1 34 Year(s) / Female
UID	1 4898.241873	Order Date	1 20/08/2024 08:11
Eye/side	1 OP	Module No	1 6355149794
Ref. Doctor	1 NRS	DOB	1 01/01/1990
Address	1 No.14/3,3 RD, BHOWLA, Jharkhand, West Bengal, INDIA	Facility	1 HEMATOLOGY

### Hematology

Parameter	Result	Reference Range
WBC (Count)	12.8	4.0 - 11.0
WBC (Differential)	8.5 & up	3.8 - 6.2
Hb (g/dL)	8.4	4 - 16
Hct (%)	27	35 - 47
MCV (fL)	32	83 - 101
MCH (pg)	27	27 - 32
MCHC (g/dL)	30	31.5 - 34.8
RDW (%)	27	11.5 - 14.5
PLT (Count)	36	40 - 80
MPV (fL)	34	30 - 50
PdW (%)	05	3 - 10
PDW (fL)	02	1 - 5

Here

# an Memorial Hospital

Narayan Health Services Pvt. Ltd.

UBS110WB2005FTC104884

No. 19AA-CCN1707E1ZS



## LABORATORY INVESTIGATION REPORT

Patient Name	1 Mrs. ANJANA DUTTA	Age/Sex	1 34 Year(s) / Female
UHID	1 N019_2418573	Order Date	1 25/06/2024 10:11
Specialty	1 OP	Mobile No	1 6353149794
Ref. Doctor	1 SPM	DOB	1 01/01/1990
Address	1 N/1/3 B.S RD., BEVELA, Kulkarni, West Bengal, 700034	Facility	1 NARAYAN MEMORIAL HOSPITAL

### TESTS/RESULTS

TESTS/RESULTS: **PERIPHERAL BLOOD SMEAR**

MC

WBC

PLATELET

MC

Normocytic, normochromic.

Within normal limits.

Adequate

End of Report

*Abhishek*

Dr. ANJANA DUTTA  
MBBS, MD (Pathology)  
(General Pathology)

*g. Srinivas*

Dr. Anjana Dutta  
MBBS, MD (Pathology)  
(General Pathology)

Mobile: 98800 44000

Print Date Time : 2024/06/25 14:34:23

Print By : SURESH BABBAR

Page 1 of 1

Registered Office  
M2, Diamond Harbour Road  
Bachula, Kulkarna - 700 034  
Ph. 033 6640 0000 | Mail: +91 82021 84001 | E-mail: contact@nmh.org.in

Corporate Office  
Bachula Main Road, M5, (Mail - 6011)  
Diamond Harbour Road, Kulkarna - 700 034

www.narayanmemorialhospital.com

Follow us on





## LABORATORY INVESTIGATION REPORT

**Patient Name :** Mrs. ANJANA DIJTA  
**Age/Sex :** 34 Year(s) / Female  
**UHID :** NMHK2418973  
**Order Date :** 28/09/2024 10:11  
**Episode :** OP  
**Mobile No :** 6353149754  
**Ref. Doctor :** NMH  
**DOB :** 01/01/1990  
**Address :** 76/JA/3,B.S RD., BEHALA, Kolkata, West Bengal  
**Facility :** NARAYAN MEMORIAL HOSPITAL  
**700034**

### Biochemistry

INVESTIGATION	RESULTS	UNITS	BIOLOGICAL REF RANGE
Sample No : 07H199061	Collection Date : 28/09/24 10:27	Age/ Sex : 28/09/2024 11:43	Report Date : 28/09/24 16:05

#### SERUM CREATININE

##### SAMPLE : SERUM

#### SERUM CREATININE

Method - Jaffe Gen2 Compensated

0.5 mg/dl

0.5 - 0.9

#### LIVER FUNCTION TEST ( LFT )

##### SAMPLE : SERUM

#### TOTAL BILIRUBIN

Method - Diazo Method

1.1 mg/dl

0 - 1.1

#### DIRECT BILIRUBIN

Method - Diazo Method

0.3 ▲ (H)

0 - 0.2 mg/dl

0 - 0.2

#### INDIRECT BILIRUBIN

Method - Calculated

0.8 mg/dl

0.2 - 0.9

#### SGPT (ALT)

Method - JRC Without Pyridoxal Phosphate

12 U/L

10 - 35

#### SGOT (AST)

Method - JRC Without Pyridoxal Phosphate

17 U/L

0 - 32

#### ALKALINE PHOSPHATASE

Method - JRC

99 U/L

35 - 104

#### TOTAL PROTEIN

Method - Buret

8.6 g/dl

6.6 - 8.7

#### ALBUMIN

Method - Bromocresol Green

5.1 gm/dl

3.5 - 5.2

#### GLOBULIN

Method - Calculated

3.5 g/dl

2 - 3.5

#### ALBUMIN:GLOBULIN

Method - Calculated

1.5

1.1 - 2.5

#### GST

Method - Enzymatic colorimetric assay

15 U/L

5 - 36

N.B.

#### NORMAL RANGE : TOTAL PROTEIN

Umbilical Cord - 4.8-6.0

Premature - 3.6-5.0

#### BLOOD UREA NITROGEN

Print Date Time : 30/09/2024 14:34:35

Print By : SNEHA SARKAR

Page 1 of 3



Registered Office :

582, Diamond Harbour Road  
Behala, Kolkata - 700 034

Ph : 033 6640 0000 | Mob : +91 62921 95051 | E-mail : contact@nmh.org.in

Corporate Office :

Behala Manton, 85, (Mail - 601)  
Diamond Harbour Road, Kolkata - 700 034

www.narayanmemorialhospital.com

Follow us on





## LABORATORY INVESTIGATION REPORT

**Patient Name** : Mrs. ANJANA DUTTA  
**UHID** : NMHK.2418973  
**Episode** : OP  
**Ref. Doctor** : NMH  
**Address** : 76/1A/3, B.S RD , BEHALA , Kolkata, West Bengal , 700034

**Age/Sex** : 34 Year(s) / Female  
**Order Date** : 28/09/2024 10:11  
**Mobile No** : 6353149754  
**DOB** : 01/01/1990  
**Facility** : NARAYAN MEMORIAL HOSPITAL

### BLOOD UREA NITROGEN

Method - Calculated

8.2 mg/dl 5 - 20

### LIPID PROFILE

#### SAMPLE : SERUM

#### TOTAL CHOLESTEROL

Method - CHOD-PAP

201 mg/dl  
 Desirable <200  
 Borderline 200 - 239  
 High >=240

#### HDL CHOLESTEROL

Method - Homogenous Enzymatic Colorimetric

47 mg/dl  
 40 - 60

#### LDL CHOLESTEROL

Method - Homogenous Enzymatic Colorimetric

127 mg/dl  
 Optimal < 100  
 Borderline 130 - 159  
 High >160

#### VLDL

Method - CALCULATED

#### CHOLESTEROL-HDL RATIO

Method - Enzymatic Colorimetric

4.28

#### LDL-HDL RATIO

Method - Enzymatic Colorimetric

2.70

#### TRIGLYCERIDES

Method - Enzymatic Colorimetric

135

mg/dl  
 Desirable <150  
 Borderline 150 - 200  
 High >200

### URIC ACID

#### SAMPLE : SERUM

#### URIC ACID

Method - Enzymatic Colorimetric

3.9

#### BUN / CREATINE RATIO

#### SAMPLE : SERUM

BUN / CREATINE RATIO

16.4

mg/dl 2.4 - 5.7

### GLYCOSYLATED HAEMOGLOBIN (HBA1C)

#### SAMPLE : EDTA BLOOD

#### HBA1C

Method - High Performance Liquid Chromatography (HPLC)

using 28000-010 Machine

Estimated average blood glucose (EAG)

5.4

#### REFERENCE RANGE

Hemoglobin A1c (%)

< 6

Degree of Glucose Control  
 Non Diabetic Level

mg/dl



## LABORATORY INVESTIGATION REPORT

**Patient Name** : Mrs. ANJANA DUTTA  
**UHID** : NIMHK.2418973  
**Episode** : OP  
**Ref. Doctor** : NPH  
**Address** : 76/1A/3, B.S RD , BEHALA, Kolkata, West Bengal  
 , 700034

**Age/Sex** : 34 Year(s) / Female  
**Order Date** : 28/09/2024 10:11  
**Mobile No** : 6353149754  
**DOB** : 01/01/1990  
**Facility** : NARAYAN MEMORIAL HOSPITAL

6-7 Near Normal Glycemia  
 <7 Goal  
 7-8 Good Control  
 >8 Action Suggested

### INTERPRETATION

- Human hemoglobin inside erythrocytes undergoes a non enzymatic chemical reaction with glucose. The rate & extent of this reaction are thought to be dependent on the average blood glucose.
  - The ratio of HbA1c to the total HbA concentration has been suggested as a reliable measure of the degree of metabolic control in diabetic patients.
  - Lipemic and icteric samples do not interfere with the measurement of the percent HbA1c.
  - Hemoglobin F (Hb F) has the potential to interfere with the measurement of HbA1c generating falsely elevated %A1c values average blood glucose.
- N.B: All reference ranges are age and sex matched. Reference limits mentioned herein are in accordance with the literature along with the kit whi may change with the change in chemistry or the kit.  
 N.B: 1. The above result relates only to the items tested and only to the time of testing. 2. The above report cannot be reproduced in part or whole without the written permission of the chief pathologist.

### BLOOD SUGAR(F)

#### SAMPLE : PLASMA

#### BLOOD SUGAR FASTING

Method - Hexokinase

#### BLOOD SUGAR(PP)

#### SAMPLE : PLASMA

#### BLOOD SUGAR PP

Method - Hexokinase

91 mg/dl  
 106 mg/dl  
 70 - 109  
 70 - 140

End of Report

  
 Dr. S. Chatterjee  
 MD, MBBS, FIAACC  
 (CONSULTANT BIOCHEMIST)

Checked By





**LABORATORY INVESTIGATION REPORT**

**Patient Name** : Mrs. ANUSHA DUTTA  
**Gender** : F  
**Age** : 34 Year(s) / Female  
**Order Date** : 28/09/2024 10:11  
**Mobile No** : 6353149754  
**DOB** : 03/01/1990  
**Facility** : NARAYAN MEMORIAL HOSPITAL  
**Address** : 76/1A/1,B.S. RD., BEHALA, KOLKATA, West Bengal, 700034

**Immunology**

Sample No.	Collection Date	AN. Date	Report Date
018079561	28/09/24 10:27	28/09/24 11:43	28/09/24 10:29

**THYROID FUNCTION TEST**

**SAMPLE : SERUM**

T3	1.33	ng/ml	0.80 - 2.00
T4	10.13	ug/dL	5.10 - 14.10
TSH	4.33	uIU/ml	Adult Male - 0.27-5.50 Adult Female - 0.27-5.50 Newborns - <25 Up to 12 years - 0.3-5

Interpretations: For diagnostic purposes, the result should always be assessed in conjunction with the patient's medical history, clinical examinations and other findings.

- The assay is unaffected by icterus (bilirubin < 20 mg/dL, or < 41 mg/dL), hemolysis (Hb < 0.621 mmol/L or < 0.5 g/dL).
- The assay is unaffected by icterus (bilirubin < 102 mmol/L, or < 28 mg/dL), biotin (< 102 nmol/L, or < 0.5 g/dL).
- There is no high dose hook effect at TSH concentrations upto 1000 pmol/L.
- TSH values may be transiently altered because of non thyroidal illness like several infections, liver disease, renal and heart failure, severe burns, trauma and surgery etc. Drugs that decrease TSH values e.g. Lithium, Amiodarone and glucocorticoids may that increase TSH values e.g. iodine, Lithium, Amiodarone.
- The assay is unaffected by icterus (bilirubin < 633 μmol/L or < 37 mg/dL), hemolysis (Hb < 1.4 mmol/L or < 2.3 g/dL), apnea (glycemia < 28.5 mmol/L or 2500 mg/dL) and biotin (< 408 nmol or < 100 ng/ml).
- The assay is unaffected by icterus (bilirubin < 599 μmol/L or < 36 mg/dL), hemolysis (Hb < 1.2 mmol/L or < 2.0 g/dL), apnea (glycemia < 1600 mg/dL) and biotin (< 123 nmol or < 30 ng/ml).

End of Report

*[Signature]*  
 Dr. S. Chatterjee  
 MD, MBBS, FACC  
 (GENERAL MEDICINE)

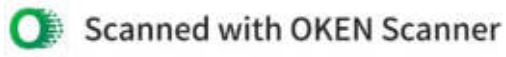



**LABORATORY INVESTIGATION REPORT**

Patient Name : 1. Mrs. ANJANA DUTTA  
 Age/Sex : 34 Year(s) / Female  
 ID No : 1. NNSK\_2418777  
 Order Date : 1. 26/09/2024 10:11  
 OP :  
 Mobile No : 1. 6353149754  
 IP No : 1. NPI  
 DOB : 1. 01/01/1990  
 Ref. Doctor : 1. NPI  
 Facility : 1. NARAYAN MEMORIAL HOSPITAL  
 Address : 1. 76/1A/2,B,S NO., BEHALA, Kolkata, West Bengal, 700024

**Clinical Pathology**

Sl. No.	Order No.	Request Date	Request Time	Report Date	Report Time	Units	Result
1	202409261011	26/09/24 10:11	10:11:22	26/09/24 13:21	13:21	RD/LTS	50

**URINE FOR R/E**  
**SAMPLE URINE**  
**PHYSICAL EXAMINATION**  
 VOLUME : 50 ml  
 COLOUR : PALE STRAW  
 APPEARANCE : SLIGHTLY HAZY  
 SPECIFIC GRAVITY : 1.010  
 REACTION (pH) : ACIDIC (pH - 5.0)  
**CHEMICAL EXAMINATION**  
 SUGAR : ABSENT  
 ALBUMIN : ABSENT  
 BLOOD : ABSENT  
 KETONE : ABSENT  
 BILE SALT : ABSENT  
 BILE PIGMENTS : ABSENT  
**MICROSCOPIC EXAMINATION**  
 PUS CELLS : 3-4/HPF  
 EPITHELIAL CELLS : 5-6/HPF  
 RBC : OCCASIONAL  
 CAST : ABSENT  
 CRYSTAL : ABSENT  
 OTHERS : MICRO-ORGANISM PRESENT

Please consult clinically.  
**URINE FOR SUGAR FASTING**  
**SAMPLE URINE**  
 RESULT : ABSENT

Patient Name  
 Age/ Sex



**LABORATORY INVESTIGATION REPORT**

Patient Name	1. Mrs. ANUSKA GUTTA	Age/ Sex	1. 34 Year(s) / Female
Gender	1. FEMALE	Order Date	1. 20/02/2024 10:13
Specimen	1. SF	Mobile No.	1. 8321149754
Ref. Doctor	1. NPY	DOB	1. 21/01/1990
Address	1. TITLA S RD., BEVELA, Kulkarni Nagar, Kolkata	Facility	1. NARAYAN MEMORIAL HOSPITAL

USE FOR SUGAR FF  
 SAMPLE USE  
 10/11

*[Signature]*  
 Dr. Anuska Gutta  
 NPY, NPY  
 Narayan Memorial Hospital  
 Narayan Memorial Hospital  
 Narayan Memorial Hospital

ASSENT  
 Head of Report

*[Signature]*  
 Dr. A. Chatterjee  
 MD, MS, MCh  
 Consultant Pathologist



# Narayan Memorial Hospital

Narayan Health Services Pvt. Ltd.  
 Date: 28/09/2024  
 Lab No: WB2005PTC104884  
 No: 19AACCN1707E1ZS TIME: 14:12



Software version: 4.30-2  
 S/N: JD30A-61747  
 07H0196061A  
 Sample ID:  
 28/09/2024 13:42  
 Injection date  
 Method: HbA1c  
 Injection #: 9  
 Rack position: 9  
 Rack #: ---

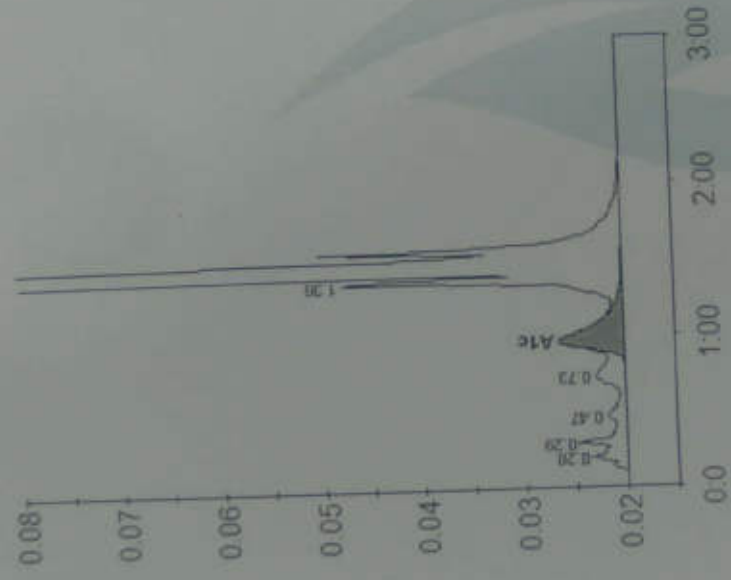

Peak table - ID: 07H0196061A

Peak	R.time	Height	Area	Area %
A1a	0.20	3503	17270	1.0
A1b	0.29	4827	18687	1.1
F	0.47	1819	12306	0.7
LA1c/CHb-1	0.73	2785	26542	1.5
A1c	0.96	6319	69069	5.4
P3	1.36	28513	97640	5.5
A0	1.43	580146	1518668	86.3
Total Area:			1760181	

Concentration:	%	mmol/mol
A1c	5.4	35

Registered Office :  
 582, Diamond Harbour Road  
 Behala, Kolkata - 700 034  
 Ph : 033 6640 0000 | Mob : +91 62921 95051 | E-mail : contact@nmh.org.in

Corporate Office :  
 Behala Manton, 85, (Mail - 601)  
 Diamond Harbour Road, Kolkata - 700 034





## DIAGNOSTICS REPORT

Patient Name : Mrs. ANJANA DUTTA  
Age/Sex : 34 Year(s)/Female  
UHID : NMHK.2418973  
Ref. Doctor : NMH  
Address : 76/1A/3, B.S RD, BEHALA, Kolkata,  
West Bengal, 700034

Order Date : 28/09/2024 10:11  
Report Date : 29/09/2024 16:34  
Facility : NARAYAN MEMORIAL  
HOSPITAL  
Mobile : 6353149754

### USG REPORT OF WHOLE ABDOMEN (SCREENING)

**LIVER** : Liver is normal in size (14.1 cm) with normal parenchymal echotexture. Intrahepatic biliary radicles are not dilated.No focal mass lesion is seen.

#### **PORTA :**

**PV** : Normal. PV measures 1.0 cm.

**CBD** : Normal . CBD measures 0.4 cm.

**GALL BLADDER** : Gall bladder is normal in size, contour, outline and position. Calculus(1.49 cm) is seen. Wall thickness is normal.

**PANCREAS** :Pancreas is normal in size and parenchymal echogenicity. Pancreatic duct is not dilated.

**SPLEEN** :Spleen is not enlarged and parenchyma shows normal homogeneous pattern. Spleen measures : 6.9 cm.

**KIDNEYS** :Both kidneys are normal in size, shape, outline, position and parenchymal echogenicity. Corticomedullary differentiation maintained. No evidence of any calculus/ mass / hydronephrosis is seen. Right kidney measures : 9.7 cm & Left kidney measures : 9.8 cm.

Print Date Time : 30/09/2024 14:39:32

Print By : SNEHA SARKAR

Page 1 of 2



## DIAGNOSTICS REPORT

Patient Name	: Mrs. ANJANA DUTTA	Order Date	: 28/09/2024 10:11
Age/Sex	: 34 Year(s)/Female	Report Date	: 29/09/2024 16:34
UHID	: NH1K-2418973	Facility	: NARAYAN MEMORIAL HOSPITAL
Ref. Doctor	: NPH	Mobile	: 63531-49754
Address	: 76/1A/3,B.S RD, BEHALA,Kolkata, West Bengal, 700034		

**URINARY BLADDER** : Urinary bladder is normal in contour, outline and distension.  
No vesical lesion is seen.

**UTERUS** : Anteverted normal in size, shape, outline, position and parenchymal echogenicity. Cavity is empty. Endometrial thickness(0.95 cm).  
Uterus measures 9.0 cm x 3.8 cm x 3.8 cm.

**OVARIES** : Both ovaries are normal in size, shape and echopattern.  
Right ovary : measures (2.8 x 2.5) cm. Left ovary ; measures (3.4 x 2.0) cm.

**PERITONEUM** : :No free fluid is noted.

**RETROPERITONEUM** : IVC and aorta appear normal. No lymphadenopathy is seen.

**IMPRESSION** : Cholelithiasis.

Dr. V. C. KURUVILLA  
MBBS,DMRD,MD (Radio-Diagnosis)

RegNo: 69934

Print Date Time : 30/09/2024 14:39:32

Print By : SNEHA SARKAR

Page 2 of 2

# Narayan Memorial Hospital

(A Unit of Narayan Health Services Pvt. Ltd.)

CIN No. : U85110WB2005PTC104884

GSTIN No. : 19AACCN1707E1Z5



## DIAGNOSTICS REPORT

Patient Name : Mrs. ANJANA DUTTA  
Age/Sex : 34 Year(s)/Female  
UHID : NMHK.2418973  
Ref. Doctor : NMH  
Address : 76/1A/3,B.5 RD, BEHALA,Kolkata,  
West Bengal, 700034

Order Date : 28/09/2024 10:11  
Report Date : 28/09/2024 16:33  
Facility : NARAYAN MEMORIAL  
HOSPITAL  
Mobile : 6353149754

### REPORT OF ECHO SCREENING

No regional wall motion abnormality at rest.  
Normal LV systolic function (LVEF = 64%).  
Normal RV systolic function. ( TAPSE = 1.8 cm).  
Adequate diastolic compliance (E/e' = 5.78; E/A = 1.93).  
No pericardial effusion.  
Trivial TR. Estimated PASP = 18 mmHg.  
IVC normal diameter & > 50 % respiratory compressibility.  
No thrombus, mass / vegetation.

Dr. Sudip Chakraborty  
MBBS,DIP (Preventative Cardiology)  
fellow Clinical

RegNo: 56265

Registration/Diary Time : 28/09/2024-18y-0m-04d

582, Diamond Harbour Road  
Behala, Kolkata - 700 034

Bihala Manton, 85, (Mall - 601)  
Diamond Harbour Road, Kolkata - 700 034  
Ph : 033 6640 0000 | Mob : +91 62921 95051 | E-mail : contact@nmh.org.in

Print By : Kajal Chakraborty

www.narayanmemorialhospital.com

Follow us on





## DIAGNOSTICS REPORT

Patient Name : **MS. ANJANA GUTTA**  
 Age/Sex : **34 Year/33F/male**  
 UMSID : **MSHHC\_24189773**  
 Ref. Doctor : **MPH**  
 Address : **76/2A/7.B.5 RD, BEYALAJA,KURUGA,  
 West Bengal, 722024**

Order Date : **28/06/2024 10:14**  
 Report Date : **28/06/2024 13:13**  
 Facility : **NARAYAN MEMORIAL  
 HOSPITAL**  
 Mobile : **6353148754**

### ELECTROCARDIOGRAM REPORT (ECG)

HR : **71 bpm**  
 Rhythm : **Sinus**  
 P wave : **Normal**  
 PR Interval : **122 msec**  
 QRS axis : **Normal**  
 QRS duration : **86 msec**  
 QRS configuration : **Normal**  
 T wave : **Non specific changes**  
 ST segment : **Non specific changes**  
 QTc : **400 msec**  
 QT : **364 msec**

#### IMPRESSION

- Sinus rhythm.  
 - within normal limits.  
 - Clinical correlation please.

Dr. Sanjay Chatterjee  
**MBBS, DDP (Preventive Cardiology)**  
 In-charge Clinician

Height: 163cm



ANJANA DUTTA  
2418973  
Female  
34 years  
..... cm / ..... kg

HR 71/min  
Axis:  
P 39°  
QRS 48°  
T 23°  
Intervals:  
RR 841 ms  
P 88 ms  
PR 122 ms  
QRS 86 ms  
QT 364 ms  
QTc 400 ms  
(Bazett)  
10 mm/mV

SINUS RHYTHM  
NORMAL ECG  
6.02

UNCONFIRMED REPORT

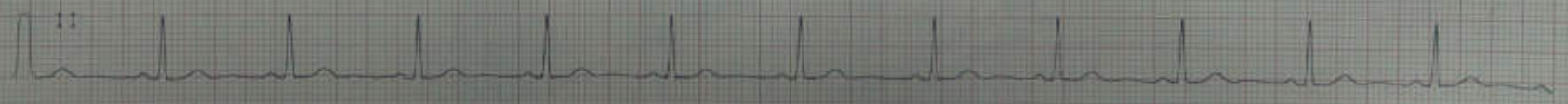
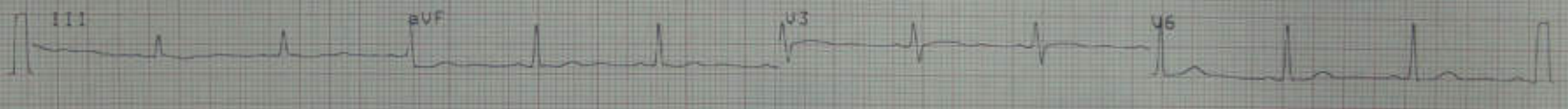
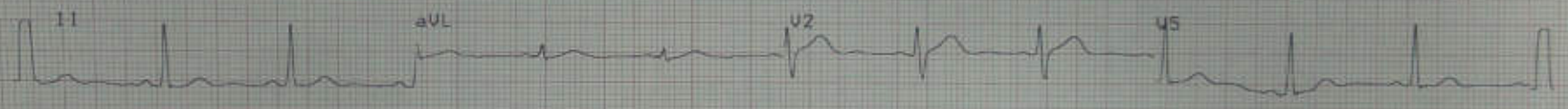
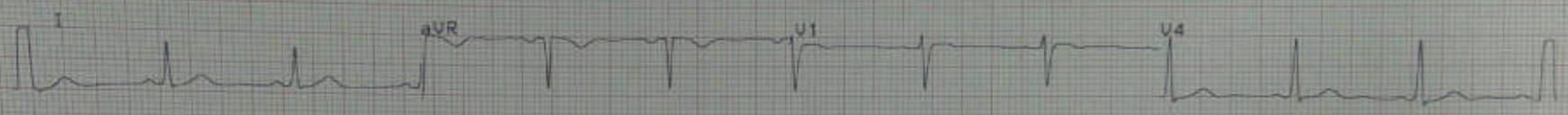

10 mm/mV

25 mm/s

0.05-25 Hz F00 28.09.2024 11:48:09

NARAYAN MEMORIAL  
HOSPITAL, BEHALA

AT-102plus-1.25 Ct

SCHILLER

Part No.2.157017M

Phone  
Website



## DIAGNOSTICS REPORT

Patient Name : Mrs. ANJANA DUTTA  
Age/Sex : 34 Year(s)/Female  
UHID : NMHK-2418973  
Ref. Doctor : NMH  
Address : 76/1A/3, B.S. RD, BEHALA, Kolkata,  
West Bengal, 700034

Order Date : 28/09/2024 10:11  
Report Date : 28/09/2024 18:13

Facility : NARAYAN MEMORIAL  
HOSPITAL  
Mobile : 6353149754

### CHEST X-RAY REPORT OF PA VIEW

Lung fields are clear. No focal parenchymal opacity is seen.

No appreciable pleural thickening / calcification is noted.

Costo-phrenic angles are normal.

Cardiac shadow appears normal.

Bilateral hilar shadows are normal.

Both domes of diaphragm are normal.

No obvious bony abnormality is seen.

Trachea is central in position.

Dr. KARISHKA MUKHERJEE  
MBBS, MD(Rad. Diag.)

RegNo: 74523

Print Date Time : 30/09/2024 14:39:17

Print By : SNEHA SARKAR

Page 1 of 1

Registered Office :  
5B2, Diamond Harbour Road  
Behala, Kolkata - 700 034

Corporate Office :  
Behala Martin, 85, (Mail - 001)  
Diamond Harbour Road, Kolkata - 700 034

Ph: 033 6640 0000 | Mob: +91 62921 95051 | E-mail: [contact@nmh.org.in](mailto:contact@nmh.org.in)

[www.narayanmemorialhospital.com](http://www.narayanmemorialhospital.com)

Follow us on    