

**RADIX
HEALTH
care**



Malik Radix Healthcare

C/217, C/218, Vikas Marg, Nirman Vihar, New Delhi-110092
A Unit of Malik Radix Healthcare
Toll Free - 1800-120-5457
Whatsapp No. - 9811550650
E-mail: info@radixhealthcare.org
Website: www.radixhealthcare.org



MR AJEET KUMAR SINGH

AGE-33 YRS/M

27.01.24

USG WHOLE ABDOMEN

Liver is enlarged in size & shape with increased echogenicity. No focal lesion seen.

CBD & portal vein normal.

Gall bladder is normally distended with smooth walls.

No calculus seen in its lumen. Wall thickness normal.

Pancreas is normal in size shape and echo pattern. No pancreatic duct dilatation seen.

Para aortic appear normal.

Spleen is normal in size normal shape and echo pattern.

Both kidneys are normal in size shape and echopattern.

Size of right kidney - 115 x 57 mm

Size of left kidney - 111 x 55 mm.

No obvious hydronephrosis hydroureter seen.

Ureters are not dilated.

No pleural effusion /ascites seen.

Urinary bladder shows normal distension with smooth wall.

No calculus /mass/diverticulum seen.

No parietal wall collection seen.

IMP- Hepatomegaly with Grade 1 Fatty Changes

Advised....clinical correlation

DR TK VOHRA
MD
REG NO-3272(DMC)

DR. K K SINHA
DMR D
REG NO. 25437 (DMC)

RADIOLOGIST :

Facilities Available

- Multispeciality Hospital - 24 Hours Emergency - X-Ray/ ECG/ Ultrasound/ CT Scan - Dental - Fully Equipped Operation Theatre
- Fully Functional Lab - 24/7 Casualty/ ICU-Nursery 24/7 Pharmacy - Labour Room - All Speciality OPD - Laproscopic Surgery -
ECHO - Plastic Surgery

R

LETTER SINGLE 35MM 11205408 CHESTPA 2504200111000000



UHID	PT205448	LAB No.	XRY2309093
Name	Mr. AJEET KUMAR SINGH	Regn. No.	GEN2336539
Age / Sex	33 Yrs / M	Receiving Dt/Time	27-Jan-2024 11:25
		Reporting Dt/Time	27-Jan-2024 02:14 PM



XRAY

CHEST (PA)
 Both lung fields are normal.

Cp angles are clear.

Hila are normal...

Heart size appears within normal limits.

Soft tissue shadows and bony thorax are normal.

IMP- NORMAL CHEST X-RAY

Advised....please correlate clinically.

***** END OF REPORT *****

DR. K.K. SINHA
 M.B.B.S. D.M.R.D.
 SENIOR CONSULTANT
 Reg.No. 25437 (DMC)

DR. RAJESH MALHOTRA
 MBBS, MD (RADIOLOGY)
 CONSULTANT RADIOLOGY
 Reg.No.DMC9299

DR. T. K VOHRA
 MD (RADIODIAGNOSIS)
 SENIOR CONSULTANT
 Reg. No. 3272 (DMC)

DR. MUKESH KOSHAL
 MBBS, MD (RADIOLOGY)
 CONSULTANT RADIOLOGY
 Reg.No.DMC10407

DR. SHREYASH TIWARY
 MBBS, MD (RADIOLOGY)
 CONSULTANT RADIOLOGY
 Reg.No.DMC85802

Facilities Available

- Multispeciality Hospital - 24 Hours Emergency - X-Ray/ ECG/ Ultrasound/ CT Scan - Dental - Fully Equipped Operation Theatre
- Fully Functional Lab - 24/7 Casualty/ ICU-Nursery 24/7 Pharmacy - Labour Room - All Speciality OPD - Laproscopic Surgery - ECHO - Plastic Surgery

भारत सरकार
Government of India

अजीत कुमार सिंह
Ajeet Kumar Singh
जन्म तिथि/DOB: 10/02/1990
पुरुष/ MALE

Issue Date: 01/11/2020

Download Date: 03/11/2020

4657 2711 2814
VID : 9136 1877 6395 5699

मेरा आधार, मेरी पहचान



भारतीय विशिष्ट पहचान प्राधिकरण
Unique Identification Authority of India

पता:
शम्भु नाथ सिंह, फ्लैट 98 हिम वर्षा अपार्टमेंट, आई.पी.
एक्सटेंशन, जय अपार्टमेंट के सामने, पटपड़गंज, आई पी
एक्सटेंशन, पूर्वी दिल्ली,
दिल्ली - 110092

Address:
Shambhu Nath Singh, Flat 98 Him Varsha
Apartment, I.P. Extension, in front of Jai
Apartment, Patparganj, Ip Extension, East
Delhi,
Delhi - 110092

4657 2711 2814
VID : 9136 1877 6395 5699

1947 | help@uidai.gov.in | www.uidai.gov.in

MALIK RADIX HEALTH CARE PVT. LTD.
C-217, C-218, Nirman Vihar,
Delhi-110092
Ph.: 011-49287456, 011-61381379
Regd. No. 607

MAC600 1.02

ID: 9015042688

7-Jan-2024 12:39:48

Ajeet Kumar Singh
Male

33years

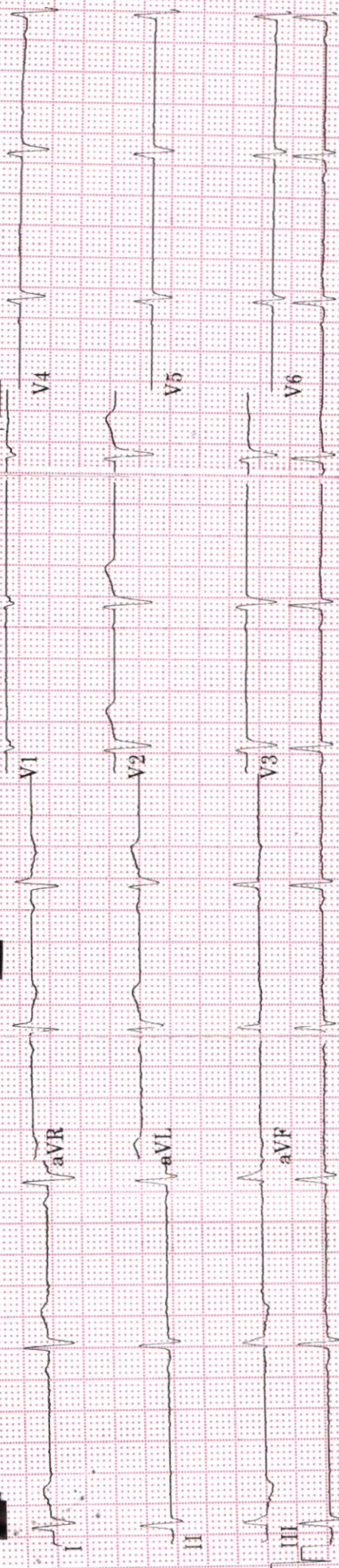

Auto gain applied 10.0||5.0 mm/mV
 0.16-20Hz 25.0 mm/s 50Hz 60 bpm

Vent. rate 60 bpm
 QRS duration 94 ms
 QT/QTc 378/378 ms
 PR interval 146 ms
 P duration 76 ms
 RR interval 1000 ms
 P-R-T axes 12 80 -11

MAC600 1.02

12SL™ v239

[Signature]

Malik Radix HealthCare.

ELECTROCARDIOGRAM

Name: MR. AJEET KUMAR SINGH

Age & Sex: 33 YR/ MALE

Ref By: MEDIWHEEL

Date: 27/01/2024

ECG FINDINGS:

Rate 60 bpm Rhythm Sinus Mechanism Normal

Axis Normal P Wave Normal PR Interval 0.14/Sec

QRS Complex Normal QT Interval Normal Q Wave Normal

ST Segment Abnormal T Wave Abnormal

Conclusion Sinus Rhythm, Non specific ST & T wave changes. To be correlate.

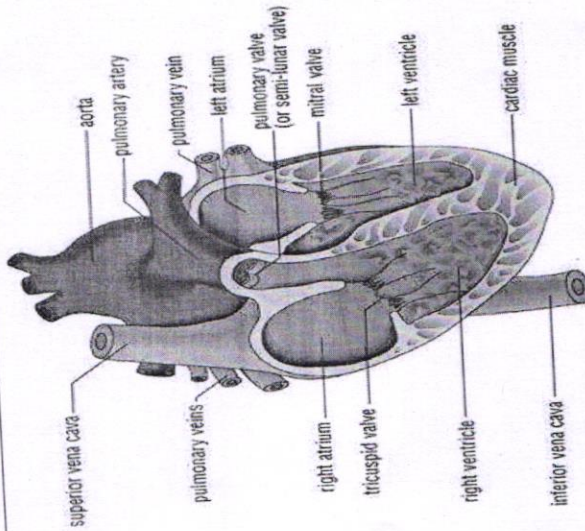

Dr. SHEIKH AHMED
M.D. Physician
PGDCC
DMC-46499

Doctors Signature



RADIX COSMO DENTAL

(UNIT OF MALIK RADIX HEALTHCARE PVT. LTD.)

C-216, 217, 218, Nirman Vihar, Vikas Marg, Delhi - 110092

Ph. : 011-22508272, 22520249 • M. : 9999254639

E-mail : radixhealthcare@yahoo.co.in • www.radixhealthcare.org



CONSULTANTS ON PANEL

PAEDIATRICS

Dr Ravi Malik (MBBS, MD)
Dr Harit Prasad (MBBS, MD, Pdt)
Dr Ritu Jain (MBBS, MD)

GYNAECOLOGY

Dr Renu Malik (MBBS, MD)
Dr Meena Malhotra (MBBS, MD)
Dr Rajni (MBBS, MD)
Dr Manju Gupta (MBBS, MS)
Dr Vaishali Saini (MBBS, DGO)
Dr Rupam Arora (MBBS, MD)

DENTAL

Dr Shruti Malik (BDS, MDS)
Dr Annu Saini (BDS, MDS)
Dr Rachit Thukral (BDS, MDS)
Dr Mohit Mangla (BDS, MDS)
Dr Tarun Mittal (BDS, MDS)
Dr Geetika Sharma (BDS)
Dr Shilpa Verma (BDS)

CHILD GASTROENTEROLOGY

Dr S. K. Mittal (MBBS, MD)

MEDICINE

Dr A S Talwar (MBBS, MD)
Dr Sunny Uppal (MBBS, MD)
Dr Surendra Rajpal (MBBS, MD)

RESPIRATORY MEDICINE / PULMONOLOGY

Dr Abhinav Bhanot (MBBS, DNB)

LAPROSCOPY SURGERY

Dr Ajay Jain (MBBS, MS)
Dr Deepak Saran (MBBS, MS)
Dr Pradeep Saini (MBBS, MS)
Dr G. S. Garg (MBBS, MS)

ORTHOPAEDICS

Dr Vikas Bhardwaj (MBBS, MS ORTHO, DNB)
Dr Prabhat Aggarwal (MBBS, MS ORTHO)
Dr KB Tiwari (MBBS, MS ORTHO)
Dr Deepak Kumar Arora (MBBS, MS ORTHO)

EYE/OPTHALMOLOGY

Dr Nidhi Gupta (MBBS, MS, DNB, PGDM)
Dr Himanshu Singh Pundir (MBBS, MS)

ENT

Dr Sharad Kumar Singhi (MBBS, MS)
Dr Prateek Sharma (MBBS, MS)
Dr Ashok Singh (MBBS, MS)
Dr A K Lahiri (MBBS, MS)

RADIOLOGY (ULTRASOUND)

Dr K K Sinha (MBBS, DNB)
Dr T K Vohra (MBBS, MD)
Dr Rajesh Malhotra (MBBS, MD)
Dr Ashish Tomar (MBBS, MD)

PATHOLOGY

Dr Reema Dahiya (MBBS, MD PATH)
Dr Meenu Aggarwal (MBBS, MD PATH)

ANAESTHESIA

Dr Rajesh Dhall (MBBS, MD)
Dr Rakesh Atrey (MBBS, MD)
Dr R K Arora (MBBS, MD)
Dr Swara Garg (MBBS, MD)

DERMATOLOGY

Dr Niharika Jha (MBBS, MD)

PLASTIC & COSMETIC SURGERY

Dr Ayush Jain (MBBS, MS, MCh)

PAEDIATRIC SURGERY

Dr Dharmendra Singh (MBBS, MS, M.Ch)
Dr Satish Aggarwal (MBBS, MS, M.Ch)

PAEDIATRIC NEPHROLOGY

Dr A S Vasudev (MD, Dip.in. Paed.)

NEPHROLOGY

Dr Javed (MBBS, MD, Nephro)

CARDIOLOGY

Dr Nishant Tyagi (MBBS, MD)

NEUROLOGY

Dr Amit Batra (MBBS, MD)

GASTROENTEROLOGY

Dr Deepak Lahoti (MBBS, MD)
Dr Nareesh Aggarwal (MBBS, MD)
Dr Ashok Goyal (MBBS, MD)
Dr Ankur Singhal (MBBS, MD)

UROLOGY

Dr Nikhil Sharma (MBBS, MCh)
Dr Ankur Singhal (MBBS, MD)

PSYCHIATRY

Dr Mohit Sharma (MBBS, MD)

PHYSIOTHERAPY

Dr Kirti Dwivedi
Dr Ravi Kumar

NUTRITIONIST

Dr Deepika Kohli
Dr Sakshi Rana

CLINICAL PSYCHOLOGIST

Dr. Sarika Singh

Dr. Shruti Malik

BDS, MDS (Endodontics)

(+91-9899561092)

Name : Ajit Kumar Singh

Age/Sex : 33 yrs / M.

Date : 27/01/23

Timings : 10:00 am. to 2:00 pm.
6:00 pm. to 8:30 pm.

For Appointment

011-45152510
+91-9999254639

CLINICAL EXAMINATION:-

1. TMJ:- C/O - Routine Checkup.

2. DENTAL STATUS: Cervical abrasion

- a. Caries Teeth :
- b. Fracture Teeth :
- c. Root Stumps :
- d. Gingivitis :
- e. Periodontitis :
- f. Impacted Teeth :
- g. Malaligned Teeth :

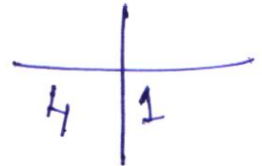

Severe abfraction
Missing 6/7

3. ORAL LESIONS:- Calculus - grade 5
Impacted 48.

4. DIAGNOSIS:- Adv - P. kit

5. TREATMENT PLANNING:
6. FOLLOW UP:- Soft / Ultra soft diet

Referral To Other Consultant: Yes/ No

If Yes, please mention the Name:

Doctor's Signature

Facilities Available :

- * MULTI-SPECIALITY HOSPITAL * MODULAR FULLY EQUIPPED OT * NURSERY * LAPROSCOPIC SURGERY
- * 24X7 EMERGENCY * OPG * DENTAL * 24X7 DIAGNOSTICS * LABOUR ROOM * ECHO * EEG * DIGITAL X-RAY * CT SCAN
- * ECG * ULTRASOUND * RICU/ICU * ALL SPECIALITY OPD * PLASTIC & COSMETIC SURGERY * DIALYSIS * PHARMACY

RADIX
HEALTH
care



Radix Healthcare

Malik Radix Healthcare

C/217, C/218, Vikas Marg, Nirman Vihar, New Delhi 110092
A Unit Of Malik Radix Healthcare
Toll Free - 1800-120-5457, Tel. : 011 49287456, 61381379
Whatsapp No - 9811550650
E-mail : info@radixhealthcare.org
Website : www.radixhealthcare.org



Mr. Ajeet Kumar Singh
Age - 33yrs/M

27/01/24

Routine Examination

ln 6/9 ~~2/7~~
2/98 ~~2/7~~

Use brought glasses

Adv

9 Pearls AA

(PSS)

- Contact lens
Dr

Dr. Nidhi Gupta
MBBS, MS, DNB
Casualty Ophthalmologist
Malik Radix Healthcare Pvt. Ltd.
DMC No. 121661

Facilities Available

- Multispecialty Hospital - 24 Hours Emergency - X-Ray/ ECG/ Ultrasound/ CT Scan - Dental - Fully Equipped Operation Theatre
- Fully Functional Lab - 24/7 Casualty/ ICU-Nursery 24/7 Pharmacy - Labour Room - All Speciality OPD - Laproscopic Surgery - ECHO - Plastic Surgery



Echocardiogram Report

Patient Name	MR. AJEET KUMAR SINGH
Date of Test	27/01/2024
Age	30 YRS/ MALE
Ref. by	MEDIWHEEL

Dimensions	Result	Normal Range
AO (ed)	2.5 cm	(2.1 -3.7cm)
LA (es)	2.7 cm	(2.1 -3.7cm)
RVID (ed)	2.3 cm	(1.1-3.0cm)
LVID (ed)	4.4 cm	(3.6 – 5.5 cm)
LVID (es)	3.1 cm	(2.3-3.9cm)
IVS (ed)	1.1 cm	(0.6 – 1-2 cm)
LVPW (ed)	1.1 cm	(0.6 – 1-2 cm)
EF	58 %	
FS	30 %	(28 % - 42 %)

Impression:

- NO REGIONAL WALL MOTION ABNORMALITY SEEN
- LVEF= 58 %
- NORMAL CHAMBER DIMENSIONS.
- NORMAL MIP.
- NORMAL COLOR FLOW.
- NO INTRA CARDIAC CLOT/MASS/ VEGETATION/PERICARDIAL EFFUSION SEEN.

Dr. Sheikh  Nazir Ahmed
M.D. "Physician" PGDCC
(Consultant Non – Invasive Cardiologist)

Facilities Available

- Multispeciality Hospital - 24 Hours Emergency - X-Ray/ ECG/ Ultrasound/ CT Scan - Dental - Fully Equipped Operation Theatre
- Fully Functional Lab - 24/7 Casualty/ ICU-Nursery 24/7 Pharmacy - Labour Room - All Speciality OPD - Laproscopic Surgery -
ECHO - Plastic Surgery

**LAB REPORT**

Reg. Date	27/01/2024	Patient Id	2401270017	DOB.	10/02/1990
Name	MR. AJEET KUMAR SINGH	Gender	M	Perm. ID	
Age	33 Yrs. 11 Mn. 16 Day	Panel	MEDIWHEEL	Reported	27/01/2024 18:04:00
Ref. By	MEDIWHEEL				

Test Name	Result	Units	Ref. Range
-----------	--------	-------	------------

MEDIWHEEL ANNUAL PLUS

HAEMATOLOGY**COMPLETE HAEMOGRAM**

HAEMOGLOBIN (HB%)	15.4	gm/dl	13 - 18
TOTAL LEUCOCYTE COUNT (TLC)	7,800	/cumm	4000 - 11000

DIFFERENTIAL LEUCOCYTE COUNT (DLC)

NEUTROPHIL	63	%	40 - 80
LYMPHOCYTE	29	%	28 - 55
MONOCYTE	05	%	02 - 10
EOSINOPHIL	03	%	01 - 06
BASOPHIL	00	%	0 - 0
ESR (WESTEGREN'S METHOD)	10	mm/1st hr.	0 - 10
R B C COUNT	5.49	Millions/cmm	4.247 - 5.4
P.C.V / HAEMATOCRIT	49.6	%	40 - 54
M C V	90.4	fl.	80 - 100
M C H	28.0	Picogram	27.0 - 31.0
M C H C	31.0	gm/dl	33 - 37
PLATELET COUNT	1.89	Lakh/cu mm	1.50 - 4.50
BLOOD GROUP ABO	" A "		
RH TYPING	Positive		
BLOOD SUGAR FASTING	89.95	mg/dl	70 - 100
BLOOD SUGAR PP	108.89	mg/dl	90 - 140

THYROID PROFILE

Free T3 ELFA	2.87	ng/ml	02 - 04
Free T4 ELFA	1.24	ug/dl	0.8 - 2.7

Checked by : _____
Page 1 Contd...2

If test results are alarming or unexpected, patient is advised to contact the laboratory immediately for possible remedial action.

Facilities Available

- Multispeciality Hospital - 24 Hours Emergency - X-Ray/ ECG/ Ultrasound/ CT Scan - Dental - Fully Equiped Operation Theatre
- Fully Functional Lab - Casualty/ ICU-Nursery - Labour Room - All Speciality OPD - Laproscopic Surgery - ECHO - Plastic Surgery



LAB REPORT

Reg. Date	27/01/2024	Patient Id	2401270017	DOB.	10/02/1990
Name	MR. AJEET KUMAR SINGH	Gender	M	Perm. ID	
Age	33 Yrs. 11 Mn. 16 Day	Panel	MEDIWHEEL	Reported	27/01/2024 18:04:00
Ref. By	MEDIWHEEL				

Test Name	Result	Units	Ref. Range
TSH Serum/ELFA	2.980	uIU/ml	0.25 - 5.50 uIU/ml

Interpretation

Clinical Use

- Diagnose Hypothyroidism and Hyperthyroidism
- Monitor T4 replacement or T4 suppressive Therapy
- Quantify TSH levels in the subnormal range

Increased Levels : Primary Hypothyroidism Subclinical Hypothyroidism, TSH dependent, Thyroid Hormone Resistance.

Decreased Levels : Grave's Disease, Autonomous Thyroid Hormone Secretion, TSH Deficiency

LIPID PROFILE

TOTAL CHOLESTEROL	144.80	mg/dL	130.0 - 200.0 (<200)
TRIGLYCERIDES	95.80	mg/dL	80.5 - 150.0 (<150)
H D L CHOLESTEROL DIRECT	37.99	mg/dL	35.0 - 60.0 (<40->59)
V L D L	19.2	mg/dL	4.0 - 30. (23-45)
L D L CHOLESTEROL	87.6	mg/dL	50.0 - 150.0 (50-150)
TOTAL CHOLESTEROL / HDL RATIO	3.8		3.3 - 5.1
LDL / HDL CHOLESTEROL RATIO	2.3		1.5 - 3.5

LIVER FUNCTION TEST (LFT)

BILIRUBIN TOTAL	0.96	mg/dl	0.2 - 1.2
-----------------	------	-------	-----------

Checked by : _____
Page 2 Contd...3

If test results are alarming or unexpected, patient is advised to contact the laboratory immediately for possible remedial action.

Facilities Available

- Multispeciality Hospital - 24 Hours Emergency - X-Ray/ ECG/ Ultrasound/ CT Scan - Dental - Fully Equipped Operation Theatre
- Fully Functional Lab - Casualty/ ICU-Nursery - Labour Room - All Speciality OPD - Laproscopic Surgery - ECHO - Plastic Surgery



LAB REPORT

Reg. Date	27/01/2024	Patient Id	2401270017	DOB.	10/02/1990
Name	MR. AJEET KUMAR SINGH	Gender	M	Perm. ID	
Age	33 Yrs. 11 Mn. 16 Day	Panel	MEDIWHEEL	Reported	27/01/2024 18:04:00
Ref. By	MEDIWHEEL				

Test Name	Result	Units	Ref. Range
CONJUGATED (D. BILIRUBIN)	0.22	mg/dl	0.00 - 0.3
UNCONJUGATED (I.D. BILIRUBIN)	0.74	mg/dl	0.2 - 0.9
SGOT / AST	38.70	IU/L	0 - 35
SGPT / ALT	71.8	IU/L	0 - 35
ALKALINE PHOSPHATASE	124.30	U/L	64 - 306
TOTAL PROTEIN	7.50	gm/dl	6.0 - 8.3
ALBUMIN	4.46	gm/dl	3.2 - 5.0
GLOBULIN	3.04	gm/dl	2.5 - 5.6
A/G RATIO	1.47		0.9 - 2.0
GAMMA GT	27.14	IU/L	0.0 - 45.0
SERUM CREATININE	1.34	mg/dl	0.7 - 1.4
SERUM URIC ACID	5.99	mg/dl	3.4 - 7.0
BLOOD UREA NITROGEN (BUN)	22.54	mg/dl	6.0 - 21.0
BUN/CREAT RATIO	16.8	mg/dl	10 - 20
Urine Routine Examination			

PHYSICAL EXAMINATION

QUANTITY	20	ml.	
COLOUR	Pale Yellow		Pale Yellow
TRANSPARENCY	Clear		
SPECIFIC GRAVITY	1.025		
PH	6.0		

CHEMICAL EXAMINATION

ALBUMIN	Nil
SUGAR	Nil

MICROSCOPIC EXAMINATION

PUS CELLS	0-1	/HPF
-----------	-----	------

Checked by : _____
Page 3 Contd...4

If test results are alarming or unexpected, patient is advised to contact the laboratory immediately for possible remedial action.

Facilities Available

- Multispeciality Hospital - 24 Hours Emergency - X-Ray/ ECG/ Ultrasound/ CT Scan - Dental - Fully Equipped Operation Theatre
- Fully Functional Lab - Casualty/ ICU-Nursery - Labour Room - All Speciality OPD - Laproscopic Surgery - ECHO - Plastic Surgery



LAB REPORT

Reg. Date	27/01/2024	Patient Id	2401270017	DOB.	10/02/1990
Name	MR. AJEET KUMAR SINGH	Gender	M	Perm. ID	
Age	33 Yrs. 11 Mn. 16 Day	Panel	MEDIWHEEL	Reported	27/01/2024 18:04:00
Ref. By	MEDIWHEEL				

Test Name	Result	Units	Ref. Range
RBC'S	Nil	/HPF	
CASTS	Nil		
CRYSTALS	NIL		
EPITHELIAL CELLS	0-1	/HPF	
BACTERIA	Nil		
OTHERS	Nil		

Ajeet
DR. REEMA DALIYA
 M.B.B.S, MD (Path.)
 Checked by: _____
 Page 4 of 4
Malik Radix Healthcare Pvt. Ltd.
 C-217, C-218, Nirman Vihar,
 Delhi-92

DR. MEENU AGGARWAL
 M.B.B.S, MD (Path.)

If test results are alarming or unexpected, patient is advised to contact the laboratory immediately for possible remedial action.

Facilities Available

- Multispeciality Hospital - 24 Hours Emergency - X-Ray/ ECG/ Ultrasound/ CT Scan - Dental - Fully Equiped Operation Theatre
- Fully Functional Lab - Casualty/ ICU-Nursery - Labour Room - All Speciality OPD - Laproscopic Surgery - ECHO - Plastic Surgery

Patient Name : Mr AJEET KUMAR SINGH
 DOB/Age/Gender : 33 Y/Male
 Patient ID / UHID : 6954080/OF6954080
 Referred By : Dr.SELF
 Sample Type : Whole blood EDTA
 Barcode No : HX963887

Bill Date : Jan 27, 2024, 03:22 PM
 Sample Collected : Jan 27, 2024, 03:22 PM
 Sample Received : Jan 27, 2024, 03:23 PM
 Report Date : Jan 27, 2024, 04:08 PM
 Report Status : Final Report



Test Description	Value(s)	Unit(s)	Reference Range
------------------	----------	---------	-----------------

HEMATOLOGY REPORT

HbA1C (Glycosylated Haemoglobin)

GLYCOSYLATED HEMOGLOBIN (HbA1c) Method : HPLC	5.6	%	<5.7
ESTIMATED AVERAGE GLUCOSE	114.02	mg/dL	Refer Table Below

Interpretation:

Interpretation For HbA1c% As per American Diabetes Association (ADA)

Reference Group	HbA1c in %
Non diabetic adults >=18 years	<5.7
At risk (Prediabetes)	5.7 - 6.4
Diagnosing Diabetes	>= 6.5
Therapeutic goals for glycemic control	Age > 19 years Goal of therapy: < 7.0 Age < 19 years Goal of therapy: <7.5

Note:

1. Since HbA1c reflects long term fluctuations in the blood glucose concentration, a diabetic patient who is recently under good control may still have a high concentration of HbA1c. Converse is true for a diabetic previously under good control but now poorly controlled.
2. Target goals of < 7.0 % may be beneficial in patients with short duration of diabetes, long life expectancy and no significant cardiovascular disease. In patients with significant complications of diabetes, limited life expectancy or extensive co-morbid conditions, targeting a goal of < 7.0 % may not be appropriate

Comments :

HbA1c provides an index of average blood glucose levels over the past 8 - 12 weeks and is a much better indicator of long term glycemic control as compared to blood and urinary glucose determinations ADA criteria for correlation between HbA1c & Mean plasma glucose levels.

HbA1c(%)	Mean Plasma Glucose (mg/dL)	HbA1c(%)	Mean Plasma Glucose (mg/dL)
6	126	12	298
8	183	14	355
10	240	16	413

Sohini Sengupta

Dr. Sohini Sengupta
 MD (Cl Biochemistry), DNB,
 FNB (Lab Medicine)
 Medical Laboratory Director
 HOD (Biochemistry & Special Assays)



Booking Centre :- Malik Radix Healthcare (Delhi), C-218, Nirman Vihar, Vikas Marg
 Processing Lab :- Redcliffe Lifetech Pvt. Ltd., H-55, Sector-63, Noida, Uttar Pradesh - 201301

928-909-0609

ccsupport@redcliffelabs.com

www.redcliffelabs.com

All Lab results are subject to clinical interpretation by qualified medical professional and this report is not subject to use for any medico-legal purpose.