

**PATIENT NAME : AJITH P**

**REF. DOCTOR : DR. MEDIWHEEL**

**CODE/NAME & ADDRESS :** CA00010147 -  
 MEDIWHEEL ARCOFEMI HEALTHCARE LIMITED  
 F701A, LADO SARAI, NEW DELHI,SOUTH DELHI,  
 DELHI,  
 SOUTH DELHI 110030  
 8800465156

**ACCESSION NO :** **4053XA001404**  
**PATIENT ID :** AJITM3105874053  
**CLIENT PATIENT ID:**  
**ABHA NO :**

**AGE/SEX :** 36 Years Male  
**DRAWN :**  
**RECEIVED :** 13/01/2024 09:21:33  
**REPORTED :** 13/01/2024 14:18:53

Test Report Status	Final	Results	Biological Reference Interval	Units
--------------------	-------	---------	-------------------------------	-------

**MEDIWHEEL HEALTH CHEKUP BELOW 40(M)TMT**

**OPHTHAL**

OPHTHAL COMPLETED

**TREADMILL TEST**

TREADMILL TEST COMPLETED

**PHYSICAL EXAMINATION**

PHYSICAL EXAMINATION COMPLETED

**DR.INDUSARATH.S , MBBS, MD,  
 DNB ( Reg.No:41964 )  
 CONSULTANT PATHOLOGIST**



View Details



View Report

**PERFORMED AT :**  
 DDRC AGILUS PATHLABS LIMITED

KANNUR  
 KERALA, INDIA  
 Tel : 93334 93334  
 Email : customercare.ddrc@agilus.in



**Patient Ref. No. 66600007474746**

**PATIENT NAME : AJITH P**

**REF. DOCTOR : DR. MEDIWHEEL**

**CODE/NAME & ADDRESS :** CA00010147 -  
 MEDIWHEEL ARCOFEMI HEALTHCARE LIMITED  
 F701A, LADO SARAI, NEW DELHI,SOUTH DELHI,  
 DELHI,  
 SOUTH DELHI 110030  
 8800465156

**ACCESSION NO :** **4053XA001404**  
**PATIENT ID :** AJITM3105874053  
**CLIENT PATIENT ID:**  
**ABHA NO :**

**AGE/SEX :** 36 Years Male  
**DRAWN :**  
**RECEIVED :** 13/01/2024 09:21:33  
**REPORTED :** 13/01/2024 14:18:53

Test Report Status	Final	Results	Units
--------------------	-------	---------	-------

**MEDIWHEEL HEALTH CHEKUP BELOW 40(M)TMT**

**ECG WITH REPORT**

**REPORT**

**COMPLETED**

**USG ABDOMEN AND PELVIS**

**REPORT**

**COMPLETED**

**CHEST X-RAY WITH REPORT**

**REPORT**

**COMPLETED**

**HAEMATOLOGY**

**MEDIWHEEL HEALTH CHEKUP BELOW 40(M)TMT**

**GLYCOSYLATED HEMOGLOBIN(HBA1C), EDTA WHOLE BLOOD**

**HBA1C** **6.8 High** Normal : 4.0 - 5.6%  
 Non-diabetic level : < 5.7%.  
 Diabetic : >6.5%

Glycemic control goal  
 More stringent goal : < 6.5 %.  
 General goal : < 7%.  
 Less stringent goal : < 8%.

Glycemic targets in CKD :-  
 If eGFR > 60 : < 7%.  
 If eGFR < 60 : 7 - 8.5%.

**MEAN PLASMA GLUCOSE** **148.5 High** < 116.0 mg/dL

**SREENA A**  
**LAB TECHNOLOGIST**

**DR.INDUSARATH.S , MBBS, MD,**  
**DNB ( Reg.No:41964 )**  
**CONSULTANT PATHOLOGIST**

**DR.HARI SHANKAR, MBBS MD**  
**(Reg No - TCMC:62092)**  
**HEAD - Biochemistry & Immunology**



**PERFORMED AT :**  
 DDRC AGILUS PATHLABS LIMITED

KANNUR  
 KERALA, INDIA  
 Tel : 93334 93334  
 Email : customercare.ddrc@agilus.in



<b>PATIENT NAME : AJITH P</b>		<b>REF. DOCTOR : DR. MEDIWHEEL</b>	
<b>CODE/NAME &amp; ADDRESS : CA00010147 -</b> MEDIWHEEL ARCOFEMI HEALTHCARE LIMITED F701A, LADO SARAI, NEW DELHI,SOUTH DELHI, DELHI, SOUTH DELHI 110030 8800465156		<b>ACCESSION NO : 4053XA001404</b>	<b>AGE/SEX : 36 Years Male</b>
		<b>PATIENT ID : AJITM3105874053</b>	<b>DRAWN :</b>
		<b>CLIENT PATIENT ID:</b>	<b>RECEIVED : 13/01/2024 09:21:33</b>
		<b>ABHA NO :</b>	<b>REPORTED : 13/01/2024 14:18:53</b>

Test Report Status	Final	Results	Units
--------------------	-------	---------	-------

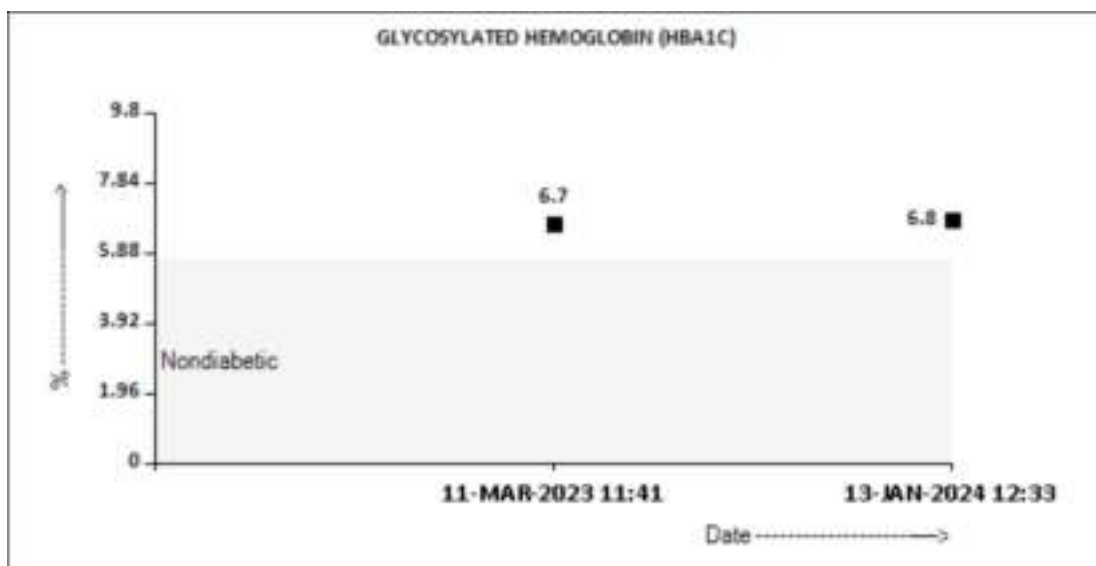

**BLOOD COUNTS,EDTA WHOLE BLOOD**

HEMOGLOBIN	16.4	13.0 - 17.0	g/dL
RED BLOOD CELL COUNT	<b>5.80 High</b>	4.5 - 5.5	mil/ $\mu$ L
WHITE BLOOD CELL COUNT	6.17	4.0 - 10.0	thou/ $\mu$ L
PLATELET COUNT	291	150 - 410	thou/ $\mu$ L

**RBC AND PLATELET INDICES**

HEMATOCRIT	49.7	40 - 50	%
MEAN CORPUSCULAR VOL	85.6	83 - 101	fL
MEAN CORPUSCULAR HGB.	28.2	27.0 - 32.0	pg
MEAN CORPUSCULAR HEMOGLOBIN CONCENTRATION	33.0	31.5 - 34.5	g/dL
RED CELL DISTRIBUTION WIDTH	12.2	11.6 - 14.0	%
MENTZER INDEX	14.8		
MEAN PLATELET VOLUME	8.7	6.8 - 10.9	fL

**SREENA A**  
LAB TECHNOLOGIST

**DR.INDUSARATH.S , MBBS, MD,**  
DNB ( Reg.No:41964 )  
CONSULTANT PATHOLOGIST

**DR.HARI SHANKAR, MBBS MD**  
(Reg No - TCMC:62092)  
HEAD - Biochemistry & Immunology



View Details



View Report

**PERFORMED AT :**  
DDRC AGILUS PATHLABS LIMITED

KANNUR  
KERALA, INDIA  
Tel : 93334 93334  
Email : customercare.ddrc@agilus.in



Patient Ref. No. 66600007474746

PATIENT NAME : AJITH P

REF. DOCTOR : DR. MEDIWHEEL

CODE/NAME &amp; ADDRESS : CA00010147 -

MEDIWHEEL ARCOFEMI HEALTHCARE LIMITED  
F701A, LADO SARAI, NEW DELHI,SOUTH DELHI,  
DELHI,  
SOUTH DELHI 110030  
8800465156

ACCESSION NO : **4053XA001404**

PATIENT ID : AJITM3105874053

CLIENT PATIENT ID:

ABHA NO :

AGE/SEX : 36 Years Male

DRAWN :

RECEIVED : 13/01/2024 09:21:33

REPORTED : 13/01/2024 14:18:53

Test Report Status	Final	Results	Units
--------------------	-------	---------	-------

**WBC DIFFERENTIAL COUNT**

SEGMENTED NEUTROPHILS	52	40 - 80	%
LYMPHOCYTES	38	20 - 40	%
MONOCYTES	3	2 - 10	%
EOSINOPHILS	6	1 - 6	%
BASOPHILS	1	0 - 2	%
ABSOLUTE NEUTROPHIL COUNT	3.21	2.0 - 7.0	thou/ $\mu$ L
ABSOLUTE LYMPHOCYTE COUNT	2.34	1 - 3	thou/ $\mu$ L
ABSOLUTE MONOCYTE COUNT	<b>0.19 Low</b>	0.20 - 1.00	thou/ $\mu$ L
ABSOLUTE EOSINOPHIL COUNT	0.37	0.02 - 0.50	thou/ $\mu$ L
NEUTROPHIL LYMPHOCYTE RATIO (NLR)	1.4		

**ERYTHROCYTE SEDIMENTATION RATE (ESR),EDTA BLOOD**

SEDIMENTATION RATE (ESR)	6	0 - 14	mm at 1 hr
--------------------------	---	--------	------------

**SUGAR URINE - POST PRANDIAL**

SUGAR URINE - POST PRANDIAL	<b>DETECTED (+)</b>	NOT DETECTED
-----------------------------	---------------------	--------------

**SUGAR URINE - FASTING**

SUGAR URINE - FASTING	NOT DETECTED	NOT DETECTED
-----------------------	--------------	--------------

**IMMUNOHAEMATOLOGY****MEDIWHEEL HEALTH CHEKUP BELOW 40(M)TMT****ABO GROUP & RH TYPE, EDTA WHOLE BLOOD**

ABO GROUP	TYPE A
RH TYPE	POSITIVE



DR.INDUSARATH.S , MBBS, MD,  
DNB ( Reg.No:41964 )  
CONSULTANT PATHOLOGIST



SREENA A  
LAB TECHNOLOGIST

Page 4 Of 13



View Details



View Report

**PERFORMED AT :**

DDRC AGILUS PATHLABS LIMITED

KANNUR  
KERALA, INDIA  
Tel : 93334 93334  
Email : customercare.ddrc@agilus.in



Patient Ref. No. 6660000747476



**PATIENT NAME : AJITH P**

**REF. DOCTOR : DR. MEDIWHEEL**

**CODE/NAME & ADDRESS :** CA00010147 -  
MEDIWHEEL ARCOFEMI HEALTHCARE LIMITED  
F701A, LADO SARAI, NEW DELHI,SOUTH DELHI,  
DELHI,  
SOUTH DELHI 110030  
8800465156

**ACCESSION NO :** 4053XA001404  
**PATIENT ID :** AJITM3105874053  
**CLIENT PATIENT ID:**  
**ABHA NO :**

**AGE/SEX :** 36 Years Male  
**DRAWN :**  
**RECEIVED :** 13/01/2024 09:21:33  
**REPORTED :** 13/01/2024 14:18:53

Test Report Status	Final	Results	Units
--------------------	-------	---------	-------

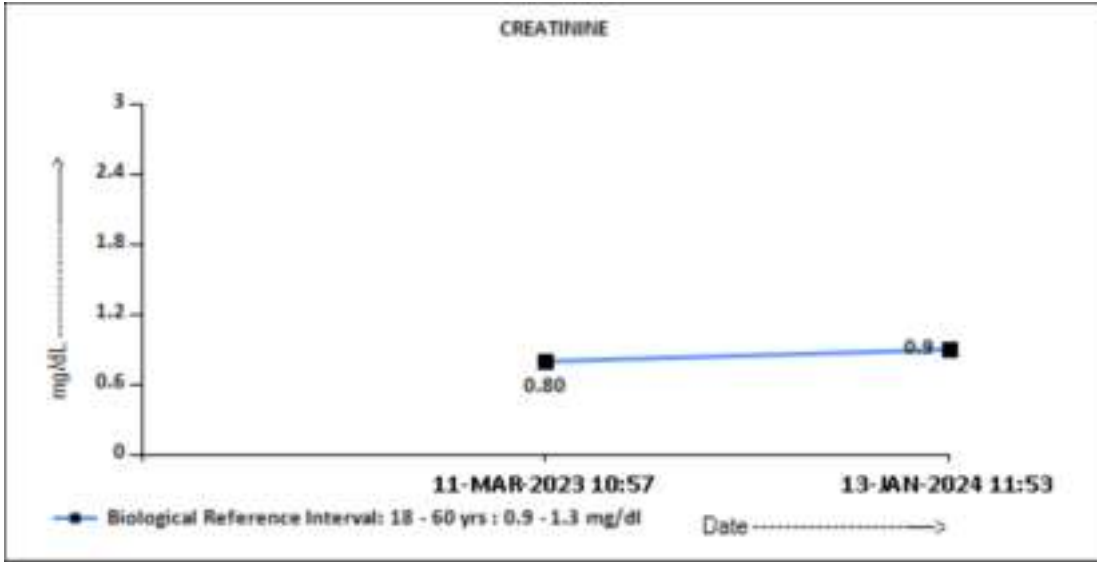

**GLUCOSE, POST-PRANDIAL, PLASMA**

GLUCOSE, POST-PRANDIAL, PLASMA

**157 High**

Diabetes Mellitus : > or = 200. mg/dL  
Impaired Glucose tolerance/  
Prediabetes : 140 - 199.  
Hypoglycemia : < 55.

**DR.HARI SHANKAR, MBBS MD**  
(Reg No - TCMC:62092)  
**HEAD - Biochemistry & Immunology**

**JINSHA KRISHNAN**  
**LAB TECHNOLOGIST**



View Details



View Report

**PERFORMED AT :**  
DDRC AGILUS PATHLABS LIMITED

KANNUR  
KERALA, INDIA  
Tel : 93334 93334  
Email : customercare.ddrc@agilus.in



**Patient Ref. No. 66600007474746**

**PATIENT NAME : AJITH P**

**REF. DOCTOR : DR. MEDIWHEEL**

**CODE/NAME & ADDRESS :** CA00010147 -  
 MEDIWHEEL ARCOFEMI HEALTHCARE LIMITED  
 F701A, LADO SARAI, NEW DELHI,SOUTH DELHI,  
 DELHI,  
 SOUTH DELHI 110030  
 8800465156

**ACCESSION NO :** 4053XA001404  
**PATIENT ID :** AJITM3105874053  
**CLIENT PATIENT ID:**  
**ABHA NO :**

**AGE/SEX :** 36 Years Male  
**DRAWN :**  
**RECEIVED :** 13/01/2024 09:21:33  
**REPORTED :** 13/01/2024 14:18:53

Test Report Status	Final	Results	Units
--------------------	-------	---------	-------

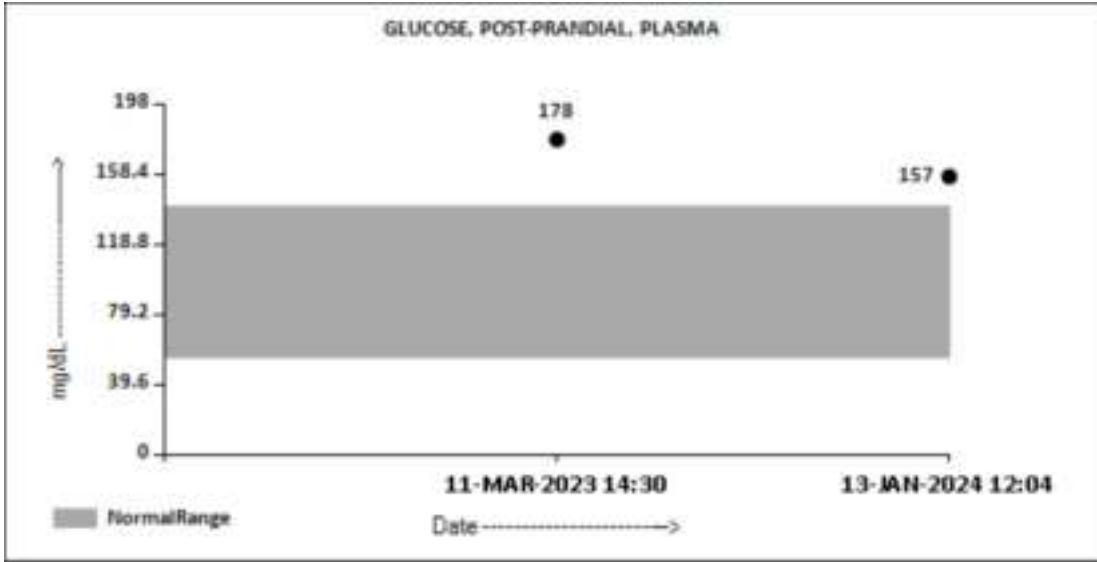

**GLUCOSE FASTING,FLUORIDE PLASMA**

FBS (FASTING BLOOD SUGAR) 121 mg/dL  
 Diabetes Mellitus : > or = 126. mg/dL  
 Impaired fasting Glucose/  
 Prediabetes : 101 - 125.  
 Hypoglycemia : < 55.

**DR.HARI SHANKAR, MBBS MD**  
 (Reg No - TCMC:62092)  
**HEAD - Biochemistry & Immunology**

**JINSHA KRISHNAN**  
**LAB TECHNOLOGIST**



View Details



View Report

**PERFORMED AT :**  
 DDRC AGILUS PATHLABS LIMITED

KANNUR  
 KERALA, INDIA  
 Tel : 93334 93334  
 Email : customercare.ddrc@agilus.in



**Patient Ref. No. 66600007474746**

**PATIENT NAME : AJITH P**

**REF. DOCTOR : DR. MEDIWHEEL**

**CODE/NAME & ADDRESS :** CA00010147 -  
MEDIWHEEL ARCOFEMI HEALTHCARE LIMITED  
F701A, LADO SARAI, NEW DELHI,SOUTH DELHI,  
DELHI,  
SOUTH DELHI 110030  
8800465156

**ACCESSION NO :** 4053XA001404  
**PATIENT ID :** AJITM3105874053  
**CLIENT PATIENT ID:**  
**ABHA NO :**

**AGE/SEX :** 36 Years Male  
**DRAWN :**  
**RECEIVED :** 13/01/2024 09:21:33  
**REPORTED :** 13/01/2024 14:18:53

Test Report Status	Final	Results	Units
--------------------	-------	---------	-------

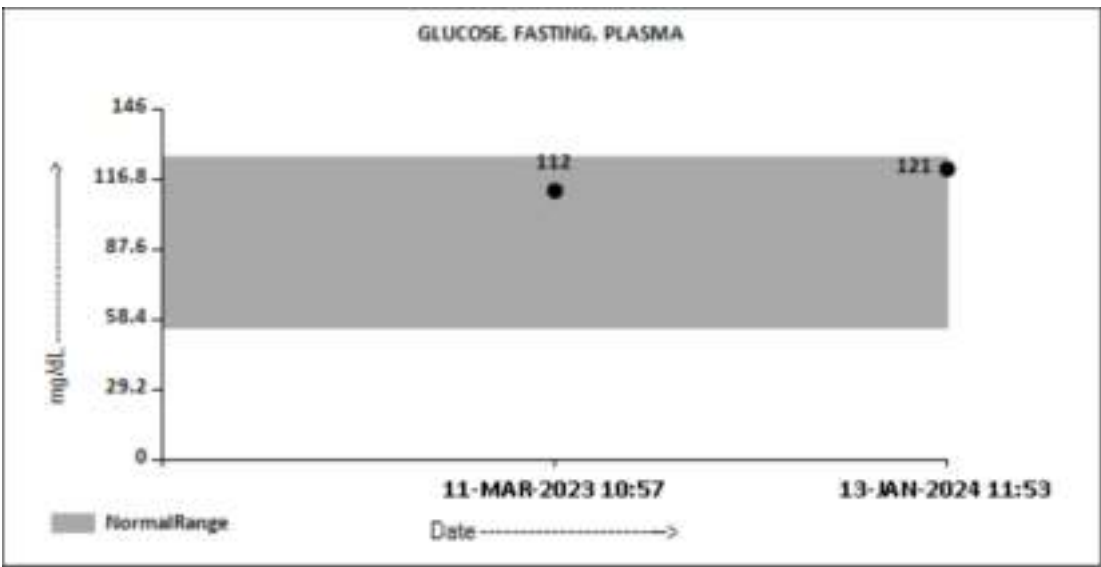

**LIVER FUNCTION TEST WITH GGT**

BILIRUBIN, TOTAL	0.7	General Range : < 1.1	mg/dL
BILIRUBIN, DIRECT	0.17	General Range : < 0.3	mg/dL
BILIRUBIN, INDIRECT	0.53	General Range : <0.85	mg/dL
TOTAL PROTEIN	7.1	Ambulatory : 6.4 - 8.3 Recumbant : 6 - 7.8	g/dL
ALBUMIN	4.6	20-60yrs : 3.5 - 5.2	g/dL
GLOBULIN	2.5	General Range : 2 - 3.5 Premature Neonates : 0.29 - 1.04	g/dL
ALBUMIN/GLOBULIN RATIO	1.8	General Range : 1.1 - 2.5	RATIO
ASPARTATE AMINOTRANSFERASE (AST/SGOT)	21	Adults : < 40	U/L
ALANINE AMINOTRANSFERASE (ALT/SGPT)	36	Adults : < 45	U/L
ALKALINE PHOSPHATASE	73	Adult(<60yrs) : 40 - 130	U/L
GAMMA GLUTAMYL TRANSFERASE (GGT)	52	Adult(male) : < 60	U/L

**TOTAL PROTEIN, SERUM**

**DR.HARI SHANKAR, MBBS MD**  
(Reg No - TCMC:62092)  
**HEAD - Biochemistry & Immunology**

**JINSHA KRISHNAN**  
**LAB TECHNOLOGIST**



View Details



View Report

**PERFORMED AT :**  
DDRC AGILUS PATHLABS LIMITED

KANNUR  
KERALA, INDIA  
Tel : 93334 93334  
Email : customercare.ddrc@agilus.in



**Patient Ref. No. 66600007474746**



**PATIENT NAME : AJITH P**

**REF. DOCTOR : DR. MEDIWHEEL**

**CODE/NAME & ADDRESS :** CA00010147 -  
 MEDIWHEEL ARCOFEMI HEALTHCARE LIMITED  
 F701A, LADO SARAI, NEW DELHI,SOUTH DELHI,  
 DELHI,  
 SOUTH DELHI 110030  
 8800465156

**ACCESSION NO :** **4053XA001404**  
**PATIENT ID :** AJITM3105874053  
**CLIENT PATIENT ID:**  
**ABHA NO :**

**AGE/SEX :** 36 Years Male  
**DRAWN :**  
**RECEIVED :** 13/01/2024 09:21:33  
**REPORTED :** 13/01/2024 14:18:53

Test Report Status	Final	Results	Units
TOTAL PROTEIN		7.1	6.4 - 8.3 g/dL
<b>URIC ACID, SERUM</b>			
URIC ACID		6.1	Adults : 3.4-7 mg/dL
<b>BLOOD UREA NITROGEN (BUN), SERUM</b>			
BLOOD UREA NITROGEN		9	6 - 20 mg/dL

**BIOCHEMISTRY - LIPID**

**MEDIWHEEL HEALTH CHEKUP BELOW 40(M)TMT**

**LIPID PROFILE, SERUM**

CHOLESTEROL	<b>232 High</b>	< 200 Desirable 200 - 239 Borderline High >= 240 High	mg/dL
TRIGLYCERIDES	<b>185 High</b>	< 150 Normal 150 - 199 Borderline High 200 - 499 High >=500 Very High	mg/dL
HDL CHOLESTEROL	41	< 40 Low >=60 High	mg/dL
LDL CHOLESTEROL, DIRECT	<b>173 High</b>	< 100 Optimal 100 - 129 Near or above optimal 130 - 159 Borderline High 160 - 189 High >= 190 Very High	mg/dL
NON HDL CHOLESTEROL	<b>191 High</b>	Desirable-Less than 130 Above Desirable-130-159 Borderline High-160-189 High-190-219 Very High- >or =220	mg/dL
VERY LOW DENSITY LIPOPROTEIN	<b>37 High</b>	<= 30	mg/dL
CHOL/HDL RATIO	<b>5.7 High</b>	3.3 - 4.4 Low Risk 4.5 - 7.0 Average Risk	

**DR.HARI SHANKAR, MBBS MD**  
 (Reg No - TCMC:62092)  
**HEAD - Biochemistry & Immunology**

**JINSHA KRISHNAN**  
**LAB TECHNOLOGIST**



View Details



View Report

**PERFORMED AT :**  
 DDRC AGILUS PATHLABS LIMITED

KANNUR  
 KERALA, INDIA  
 Tel : 93334 93334  
 Email : customercare.ddrc@agilus.in



**Patient Ref. No. 66600007474746**

**PATIENT NAME : AJITH P**

**REF. DOCTOR : DR. MEDIWHEEL**

**CODE/NAME & ADDRESS :** CA00010147 -  
 MEDIWHEEL ARCOFEMI HEALTHCARE LIMITED  
 F701A, LADO SARAI, NEW DELHI,SOUTH DELHI,  
 DELHI,  
 SOUTH DELHI 110030  
 8800465156

**ACCESSION NO :** **4053XA001404**  
**PATIENT ID :** AJITM3105874053  
**CLIENT PATIENT ID:**  
**ABHA NO :**

**AGE/SEX :** 36 Years Male  
**DRAWN :**  
**RECEIVED :** 13/01/2024 09:21:33  
**REPORTED :** 13/01/2024 14:18:53

Test Report Status	Final	Results	Units
--------------------	-------	---------	-------

LDL/HDL RATIO	<b>4.2 High</b>	7.1 - 11.0 Moderate Risk > 11.0 High Risk 0.5-3 Desirable/Low risk 3.1-6 Borderline/Moderate risk >6.0 High Risk
---------------	-----------------	--

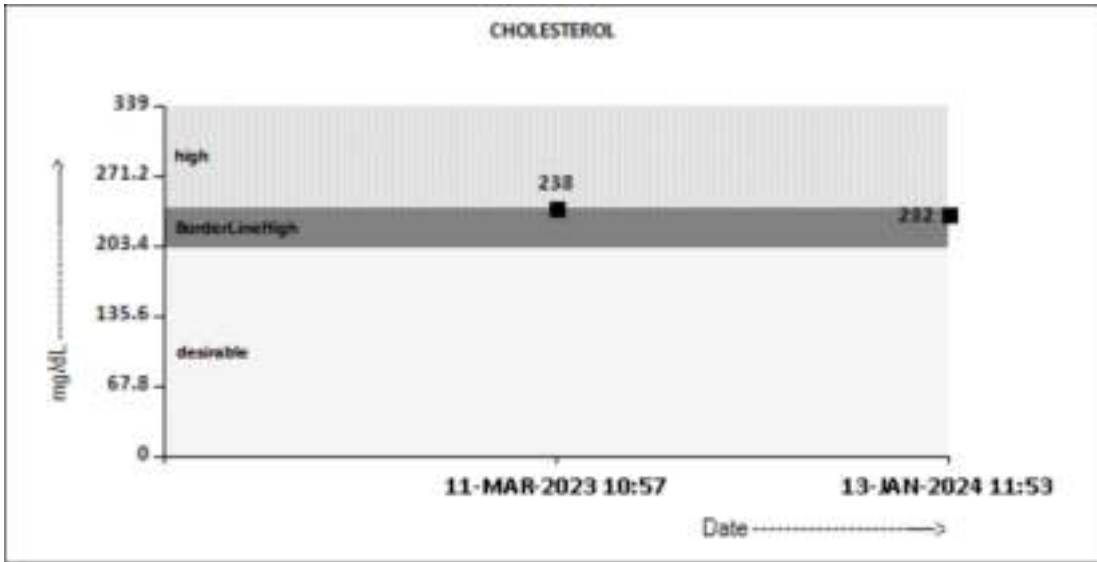

**JINSHA KRISHNAN**  
 LAB TECHNOLOGIST

**DR.HARI SHANKAR, MBBS MD**  
 (Reg No - TCMC:62092)  
 HEAD - Biochemistry &  
 Immunology



View Details



View Report

**PERFORMED AT :**  
 DDRC AGILUS PATHLABS LIMITED

KANNUR  
 KERALA, INDIA  
 Tel : 93334 93334  
 Email : customercare.ddrc@agilus.in

**Patient Ref. No. 66600007474746**

**PATIENT NAME : AJITH P**

**REF. DOCTOR : DR. MEDIWHEEL**

**CODE/NAME & ADDRESS :** CA00010147 -  
MEDIWHEEL ARCOFEMI HEALTHCARE LIMITED  
F701A, LADO SARAI, NEW DELHI,SOUTH DELHI,  
DELHI,  
SOUTH DELHI 110030  
8800465156

**ACCESSION NO :** 4053XA001404  
**PATIENT ID :** AJITM3105874053  
**CLIENT PATIENT ID:**  
**ABHA NO :**

**AGE/SEX :** 36 Years Male  
**DRAWN :**  
**RECEIVED :** 13/01/2024 09:21:33  
**REPORTED :** 13/01/2024 14:18:53

Test Report Status	Final	Results	Units
--------------------	-------	---------	-------

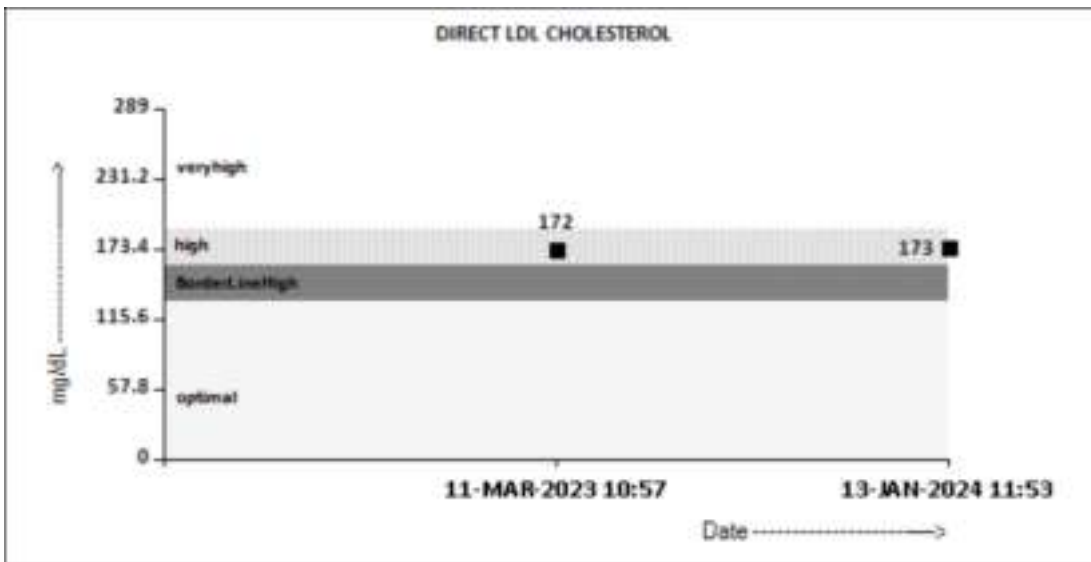
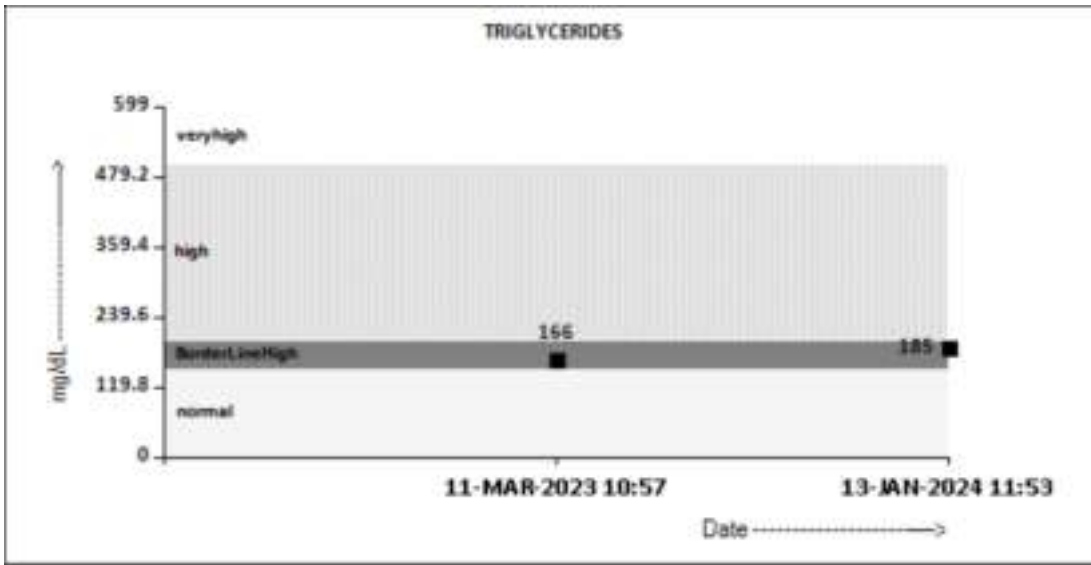

**JINSHA KRISHNAN**  
LAB TECHNOLOGIST

**DR. HARI SHANKAR, MBBS MD**  
(Reg No - TCMC:62092)  
HEAD - Biochemistry & Immunology



View Details



View Report

**PERFORMED AT :**  
DDRC AGILUS PATHLABS LIMITED

KANNUR  
KERALA, INDIA  
Tel : 93334 93334  
Email : customercare.ddrc@agilus.in



Patient Ref. No. 66600007474746

**PATIENT NAME : AJITH P**

**REF. DOCTOR : DR. MEDIWHEEL**

**CODE/NAME & ADDRESS :** CA00010147 -  
MEDIWHEEL ARCOFEMI HEALTHCARE LIMITED  
F701A, LADO SARAI, NEW DELHI,SOUTH DELHI,  
DELHI,  
SOUTH DELHI 110030  
8800465156

**ACCESSION NO :** 4053XA001404  
**PATIENT ID :** AJITM3105874053  
**CLIENT PATIENT ID:**  
**ABHA NO :**

**AGE/SEX :** 36 Years Male  
**DRAWN :**  
**RECEIVED :** 13/01/2024 09:21:33  
**REPORTED :** 13/01/2024 14:18:53

Test Report Status	Final	Results	Units
--------------------	-------	---------	-------

**SPECIALISED CHEMISTRY - HORMONE**

**MEDIWHEEL HEALTH CHEKUP BELOW 40(M)TMT**

**THYROID PANEL, SERUM**

T3	115.6	80.0 - 200.0	ng/dL
T4	7.75	5.10 - 14.10	µg/dl
TSH 3RD GENERATION	2.43	0.270 - 4.200	µIU/mL

**CLINICAL PATH - URINALYSIS**

**MEDIWHEEL HEALTH CHEKUP BELOW 40(M)TMT**

**PHYSICAL EXAMINATION, URINE**

COLOR	PALE YELLOW
APPEARANCE	SLIGHTLY HAZY

**CHEMICAL EXAMINATION, URINE**

PH	6	4.7 - 7.5
SPECIFIC GRAVITY	1.020	1.003 - 1.035
PROTEIN	NOT DETECTED	NOT DETECTED
GLUCOSE	NOT DETECTED	NOT DETECTED
KETONES	NOT DETECTED	NOT DETECTED
BILIRUBIN	NOT DETECTED	NOT DETECTED
UROBILINOGEN	NORMAL	NORMAL

**MICROSCOPIC EXAMINATION, URINE**

RED BLOOD CELLS	NOT DETECTED	NOT DETECTED	/HPF
WBC	15-20	0-5	/HPF
EPITHELIAL CELLS	0-1	0-5	/HPF

**SREENA A**  
LAB TECHNOLOGIST

**JINSHA KRISHNAN**  
LAB TECHNOLOGIST

**DR.INDUSARATH S**  
CONSULTANT PATHOLOGIST



View Details



View Report

**PERFORMED AT :**  
DDRC AGILUS PATHLABS LIMITED

KANNUR  
KERALA, INDIA  
Tel : 93334 93334  
Email : customercare.ddrc@agilus.in



**Patient Ref. No. 66600007474746**

**PATIENT NAME : AJITH P**

**REF. DOCTOR : DR. MEDIWHEEL**

**CODE/NAME & ADDRESS :** CA00010147 -  
 MEDIWHEEL ARCOFEMI HEALTHCARE LIMITED  
 F701A, LADO SARAI, NEW DELHI,SOUTH DELHI,  
 DELHI,  
 SOUTH DELHI 110030  
 8800465156

**ACCESSION NO :** 4053XA001404  
**PATIENT ID :** AJITM3105874053  
**CLIENT PATIENT ID:**  
**ABHA NO :**

**AGE/SEX :** 36 Years Male  
**DRAWN :**  
**RECEIVED :** 13/01/2024 09:21:33  
**REPORTED :** 13/01/2024 14:18:53

Test Report Status	Final	Results	Units
CASTS		NOT DETECTED	
CRYSTALS		NOT DETECTED	
BACTERIA		NOT DETECTED	NOT DETECTED

**CLINICAL PATH - STOOL ANALYSIS**

**MEDIWHEEL HEALTH CHEKUP BELOW 40(M)TMT**

**PHYSICAL EXAMINATION,STOOL**

COLOUR	Yellow		
CONSISTENCY	SEMI LIQUID		
MUCUS	<b>PRESENT</b>	NOT DETECTED	

**MICROSCOPIC EXAMINATION,STOOL**

PUS CELLS	0-1		/hpf
RED BLOOD CELLS	NOT DETECTED	NOT DETECTED	/HPF
CYSTS	NOT DETECTED	NOT DETECTED	
OVA	NOT DETECTED		
VEGETABLE CELLS	ABSENT		

**SREENA A**  
**LAB TECHNOLOGIST**

**DR.INDUSARATH S**  
**CONSULTANT PATHOLOGIST**



View Details



View Report

**PERFORMED AT :**  
 DDRC AGILUS PATHLABS LIMITED

KANNUR  
 KERALA, INDIA  
 Tel : 93334 93334  
 Email : customercare.ddrc@agilus.in



**Patient Ref. No. 66600007474746**

**सर्वोच्च शिक्षण प्रशासन आयोग**  
**Uttarakhand Identification Authority of India**

पत्ता: S/O V Kulkarni, Vardh  
 Vardh House, Kullu, Himachal Pradesh,  
 171001, India. 01962-251111

Address: S/O V Kulkarni,  
 Vardh House, Kullu,  
 Himachal Pradesh,  
 India. 01962-251111



**5535 7819 9943**

 1047   
  [help@uidai.gov.in](mailto:help@uidai.gov.in)   
  [www.uidai.gov.in](http://www.uidai.gov.in)

**सर्वोच्च शिक्षण प्रशासन आयोग**  
**Uttarakhand Identification Authority of India**

पत्ता: S/O V Kulkarni, Vardh  
 Vardh House, Kullu, Himachal Pradesh,  
 171001, India. 01962-251111

Address: S/O V Kulkarni,  
 Vardh House, Kullu,  
 Himachal Pradesh,  
 India. 01962-251111



नाम: अजित पी  
**Ajith P**  
 पता: S/O V Kulkarni / DOB: 30/05/1987  
 अजित पी / Male



**5535 7819 9943**

**मेरा आधार, मेरी पहचान**





If the examinee is suffering from an acute life threatening situation, you may be obliged to disclose the result of the medical examination to the examinee.

1. Name of the examinee	: Mr./Mrs/Ms. <b>AJITH . P .</b>
2. Mark of Identification	: (Mole/Scar/any other (specify location)): <b>Scar near Eye</b>
3. Age/Date of Birth	: <b>36 yrs, 31-5-1987</b> Gender: <b>F/M</b>
4. Photo ID Checked	: (Passport/Election Card/PAN Card/Driving Licence/Company ID) <b>Adhar</b>

**PHYSICAL DETAILS:**

a. Height ..... <b>174</b> ..... (cms)	b. Weight ..... <b>103</b> ..... (Kgs)	c. Girth of Abdomen .... <b>102</b> (cms)
d. Pulse Rate .... <b>62</b> .... (/Min)	e. Blood Pressure:	Systolic <b>130</b> Diastolic <b>80</b>
	1 <sup>st</sup> Reading	
	2 <sup>nd</sup> Reading	

**FAMILY HISTORY:**

Relation	Age if Living	Health Status	If deceased, age at the time and cause
Father	<b>63</b>	<b>DM</b>	
Mother	<b>61</b>	<b>Healthy - hyperthyroidism</b>	
Brother(s)	<b>-</b>		
Sister(s)	<b>-</b>		

**HABITS & ADDICTIONS:** Does the examinee consume any of the following?

Tobacco in any form	Sedative	Alcohol
<b>No</b>	<b>No</b>	<b>No</b>

**PERSONAL HISTORY**

- |   |   |
|---|---|
| a. Are you presently in good health and entirely free from any mental or Physical impairment or deformity. If No, please attach details. <b>Y/N</b> | c. During the last 5 years have you been medically examined, received any advice or treatment or admitted to any hospital? <b>Y/N</b> |
| b. Have you undergone/been advised any surgical procedure? <b>Y/N</b>   | d. Have you lost or gained weight in past 12 months? <b>Y/N</b>   |

**Have you ever suffered from any of the following?**

- |  |   |
|--|---|
| • Psychological Disorders or any kind of disorders of the Nervous System? <b>Y/N</b> | • Any disorder of Gastrointestinal System? <b>Y/N</b>                               |
| • Any disorders of Respiratory system? <b>Y/N</b>                                    | • Unexplained recurrent or persistent fever, and/or weight loss <b>Y/N</b>          |
| • Any Cardiac or Circulatory Disorders? <b>Y/N</b>                                   | • Have you been tested for HIV/HBsAg / HCV before? If yes attach reports <b>Y/N</b> |
| • Enlarged glands or any form of Cancer/Tumour? <b>Y/N</b>                           | • Are you presently taking medication of any kind? <b>Y/N</b>                       |
| • Any Musculoskeletal disorder? <b>Y/N</b>   |   |

• Any disorders of Urinary System?

N

• Any disorder of the Eyes, Ears, Nose, Throat or Mouth & Skin

N

**FOR FEMALE CANDIDATES ONLY**

a. Is there any history of diseases of breast/genital organs?

N

d. Do you have any history of miscarriage/abortion or MTP

N

b. Is there any history of abnormal PAP Smear/Mammogram/USG of Pelvis or any other tests? (If yes attach reports)

N

e. For Parous Women, were there any complication during pregnancy such as gestational diabetes, hypertension etc

N

c. Do you suspect any disease of Uterus, Cervix or Ovaries?

N

f. Are you now pregnant? If yes, how many months?

N

**CONFIDENTIAL COMMENTS FROM MEDICAL EXAMINER**

➤ Was the examinee co-operative?

N

➤ Is there anything about the examinee's health, lifestyle that might affect him/her in the near future with regard to his/her job?

N

➤ Are there any points on which you suggest further information be obtained?

N

➤ Based on your clinical impression, please provide your suggestions and recommendations below:

*Attended physician consultation  
for DM, + life style modification*

➤ Do you think he/she is MEDICALLY FIT or UNFIT for employment.

*medically fit*

**MEDICAL EXAMINER'S DECLARATION**

I hereby confirm that I have examined the above individual after verification of his/her identity and the findings stated above are true and correct to the best of my knowledge.

Name & Signature of the Medical Examiner :

Seal of Medical Examiner :

**Dr. INDUSARATH. S MBBS, MD, DNB**  
Reg. No: 41964  
DDRC Agilus Pathlabs Limited, Kannur

Name & Seal of DDRC SRL Branch :

Date & Time :



**DDRC SRL Diagnostics Limited**

Corp. Office: DDRC SRL Tower, G- 131, Panampilly Nagar, Ernakulam - 682 036  
Ph No. 0484-2316223, 2318222, e-mail: info@ddrcsrl.com, web: www.ddrcsrl.com

Regd. Office: 4th Floor, Prime Square, Plot No.1, Gaiwadi Industrial Estate, S.V. Road, Goregaon (West), Mumbai - 400062.



Name	Mr. AJITH.P	Age/Sex	36/Male
Ref: By:	MEDIWHEEL	Date	13.01.2024

### ULTRASOUND SCAN OF ABDOMEN AND PELVIS

(With relevant image copies)

**LIVER:** Normal in size and **shows diffusely increased echotexture**. No e/o focal parenchymal lesions / IHBD. PV, HV & IVC are within normal limits.

**GB:** Well distended, normal wall thickness. No e/o calculi/polyps/ pericholecystic collections.

**CBD:** Normal

**PANCREAS:** Head and body visualized, and are of normal size and echotexture. No e/o focal/diffuse parenchymal lesions/ductal dilatation/calculi. Tail could not be visualized due to poor acoustic window.

**SPLEEN:** Normal in size and echotexture. Splenic vein shows normal diameter.

**KIDNEYS:** Both kidneys are normal in size and echotexture. No e/o calculi/ hydronephrosis/ focal lesions/ perinephric collections.

**RIGHT KIDNEY:** Measures 111 x 45 mms

**LEFT KIDNEY:** Measures 109 x 52 mms

**UB:** Well distended, shows normal wall thickness. No e/o calculi/ growth/ diverticulae. Both UV junctions are within normal limits.

**PROSTATE:** 15 cc, normal in size and echotexture.

No e/o intraperitoneal free fluid/ abdominal lymphadenopathy /mass lesion.

#### IMPRESSION:

- > **GRADE I FATTY LIVER.**
- > **NO OTHER SONOLOGICALLY DETECTED ABNORMALITY.**



**Dr. P.NIYAZI NASIR**  
**MBBS, DMRD**

*(Because of technical and technological limitation complete diagnosis cannot be assured on imaging sonography. Clinical correlation, consultation if required repeat imaging required in the event of controversies. This document is not for legal purposes).*

**Dr. P. NIYAZI NASIR, MBBS, DMRD**  
 REG. No. 41419  
**CONSULTANT RADIOLOGIST**  
**DDRC Agilus Pathlabs Limited**  
**KANNUR**

# DDRC agilus Kannur

AJITH : 13\_01\_2024\_12\_24\_32

20240113



## OPHTHALMOLOGY REPORT

TO WHOM-SO-EVER IT MAY CONCERN

This is to certify that I have examined **Mr. AJITH . P**, 36 years Male on 13.01.2024 and his visual standards are as follows:

	<b>OD</b>	<b>OS</b>
UNCORRECTED DISTANCE VISUAL ACUITY	6/18(P)	6/18
UNCORRECTED NEAR VISUAL ACUITY	N6	N6
VISION WITH PRESENT GLASS (S/ V)	6/6 , N6	6/6 , N6
BEST CORRECTED VISUAL ACUITY	6/6 , N6	6/6 , N6
COLOUR VISION	NORMAL	NORMAL

**NOTE :**

- HISTORY OF SPECS USING SINCE 10 YEARS , LAST CHANGED 1 YEARS BACK .
- NO RELEVANT MEDICAL HISTORY .
- NO H/O ALLERGY .

  
**SHEHZIYA V P**  
 OPTOMETRIST



DATE : 13.01.2024

Name	Mr. AJITH.P	Age/Sex	36/Male
Ref: By:	MEDIWHEEL	Date	13.01.2024

*Thanks for referral*

### CHEST X-RAY – PA VIEW

Trachea is central. Carina and principal bronchi are normal.

Cardio-thoracic ratio is within normal limits.

Both lungs show normal Broncho-vascular markings. No definite focal opacities noted.

No volume loss in either hemithorax.

No definite mediastinal widening or other abnormalities noted.

CP angles, diaphragm, bony cage and soft tissue shadows - not remarkable.

### IMPRESSION:

- Normal X-ray chest



**DR. P. NIYAZI NASIR,  
MBBS, DMRD**

(Because of technical and technological limitation complete diagnosis cannot be assured on imaging sonography. Clinical correlation, consultation if required repeat imaging required in the event of controversies. This document is not for legal purposes).

**Dr. P. NIYAZI NASIR, MBBS, DMRD**  
 REG. No. 41419  
**CONSULTANT RADIOLOGIST**  
 DDRC Agilus Pathlabs Limited  
 KANNUR



# DDRC AGILUS DIAGNOSTICS PVT LTD KANNUR

## Patient Details

Date: 15-Jan-24

Time: 11:17:56

Name: AJITH P ID: XA001404

Age: 36 y

Sex: M

Height: 180 cms

Weight: 104 Kg

## Interpretation

The patient exercised according to the Bruce protocol for 8 m 2 s achieving a work level of Max. METS : 10.20. Resting heart rate initially 68 bpm, rose to a max. heart rate of 162 ( 88% of Pr.MHR ) bpm. Resting blood Pressure: 120 / 80 mmHg, rose to a maximum blood pressure of 170 / 100 mmHg. No Inducible Angina.

No significant ST changes

Test negative for inducible ischemia

  
Dr. George Thomas MD, FCS, FIAE  
Cardiologist



Ref. Doctor: DR. CHYREER, HEALTH CENTER

Doctor: \_\_\_\_\_

( Summary Report Issued by card )



# DDRC AGILUS DIAGNOSTICS PVT LTD ,KANNUR

**Patient Details**                      **Date:** 13-Jan-24                      **Time:** 11:17:55  
**Name:** AJITH P   **ID:** XA001404  
**Age:** 36 y                      **Sex:** M                      **Height:** 180 cms.                      **Weight:** 104 Kg.  
**Clinical History:** Nil

**Medications:** Nil

## Test Details

**Protocol:** Bruce                      **Pr.MHR:** 184 bpm                      **THR:** 165 (80% of Pr.MHR) bpm  
**Total Exec. Time:** 8 m 2 s                      **Max. HR:** 162 (88% of Pr.MHR) bpm                      **Max. Mets:** 10.20  
**Max. BP:** 170 / 100 mmHg                      **Max. BP x HR:** 27540 mmHg/min                      **Min. BP x HR:** 5280 mmHg/min  
**Test Termination Criteria:** Target HR attained

## Protocol Details

Stage Name	Stage Time (min : sec)	Mets	Speed (mph)	Grade (%)	Heart Rate (bpm)	Max. BP (mm/Hg)	Max. ST Level (mm)	Max. ST Slope (mV/s)
Supine	1 : 54	1.0	0	0	68	120 / 80	-1.70 aVR	2.83 V2
Standing	0 : 1	1.0	0	0	66	120 / 80	-1.06 aVR	1.42 V2
1	3 : 0	4.8	1.7	10	110	120 / 80	-1.49 aVR	2.48 II
2	3 : 0	7.0	2.5	12	131	130 / 80	-1.49 aVR	3.54 II
Peak Ex	2 : 2	10.2	3.4	14	162	150 / 80	-2.12 aVR	5.56 II
Recovery(1)	1 : 40	1.8	1	0	105	170 / 100	-3.81 aVR	5.98 II
Recovery(2)	2 : 17	1.0	0	0	99	150 / 100	-2.12 aVR	4.50 II
Recovery(3)	0 : 47	1.0	0	0	92	140 / 100	-1.27 aVR	2.48 II

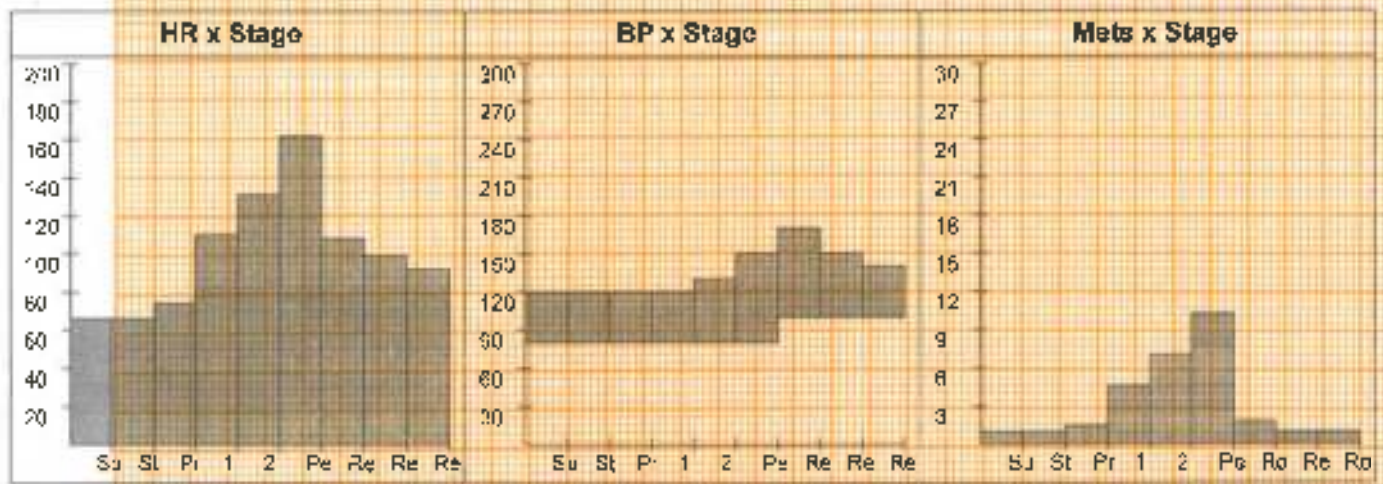



# DDRC AGILUS DIAGNOSTICS PVT LTD, KANNUR

**AJITH P (36 M)**

ID: XA001404

Date: 13-Jan-24

Exct Time : 0 m 0 s

Stage Time : 0 m 6 s

HR: 82 bpm

Protocol: Bruce

Stage: Supine

Speed: 0 mph

Grade: 0 %

(THR: 165 bpm) · B.P: 120 / 80

ST Level (mm) ST Slope (mV / s)

ST Level (mm) ST Slope (mV / s)

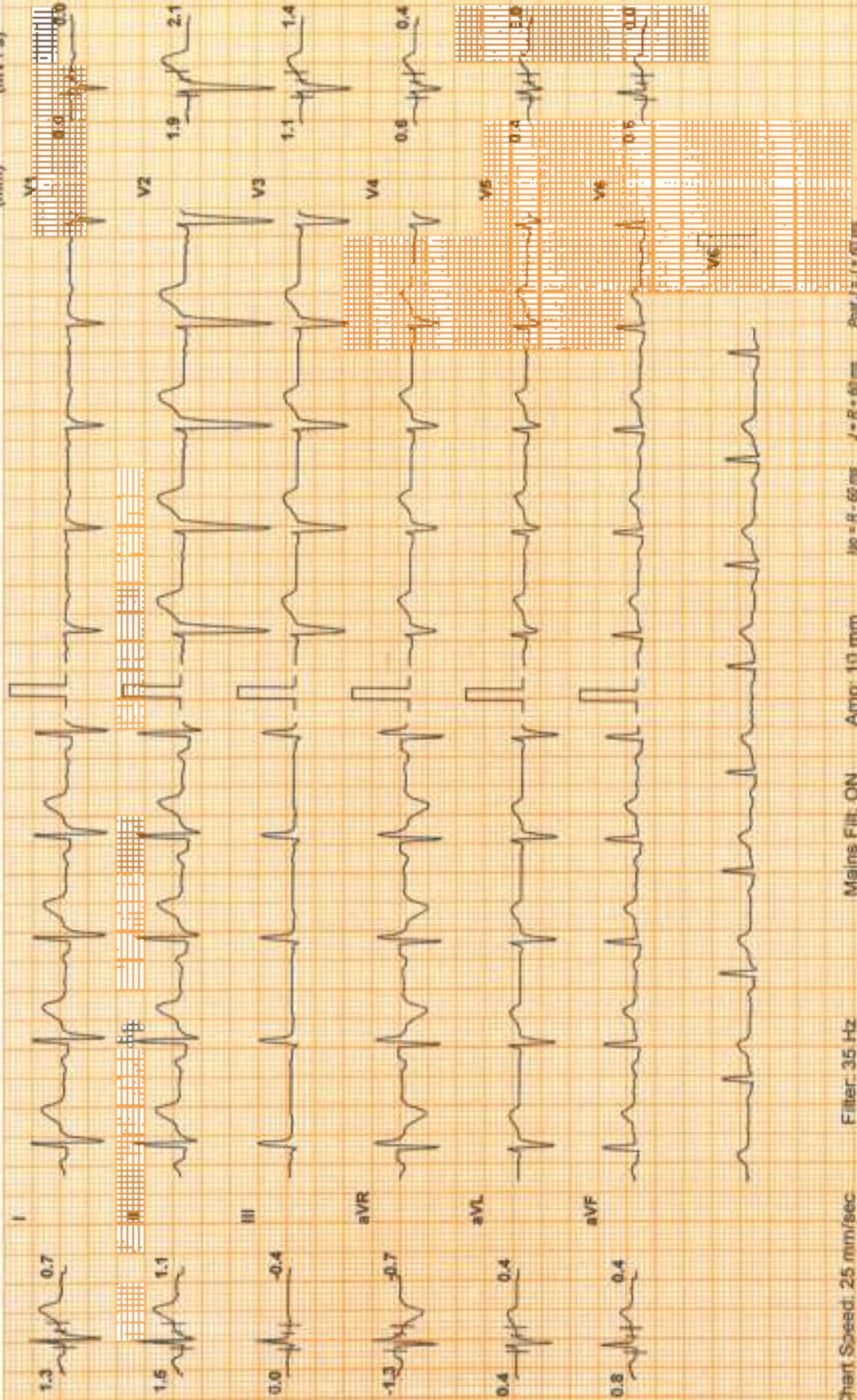

Chart Speed: 25 mm/sec  
Schlitz Spinec V4.7

Mains Filt: ON

Amp: 10 mm

100 = R - 60 ms

J - R - 60 ms

Post J - J - 60 ms

Linked Median



# DDRC AGILUS DIAGNOSTICS PVT LTD, KANNUR

AJITH P (36 M)

ID: XA001404

Date: 13-Jan-24

Exec Time: 0 m 0 s

Stage Time: 0 m 0 s

HR: 74 bpm

Protocol: Bruce

Stage: Standing

Speed: 0 mph

Grade: 0 %

(THR: 165 bpm) · B.P: 120 / 80

ST Level (mm) ST Slope (mV / s)

ST Level (mm) ST Slope (mV / s)

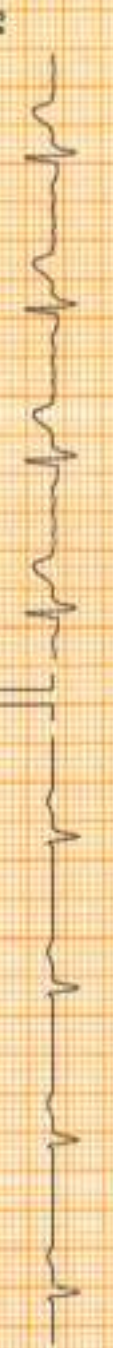
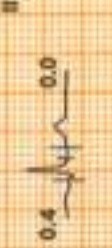

Chart Speed: 25 mm/sec  
Solar Speed 147

Filter: 35 Hz

Mains Filt: ON

Amp: 10 mm

Iso = R: 60 ms

J = R: 60 ms

Pos. J = J: 60 ms

Linked Median



# DDRC AGILUS DIAGNOSTICS PVT LTD ,KANNUR

**AJITH P (36 M)**

ID: XA001404

Date: 13-Jan-24

Exec Time : 0 m 0 s

Stage Time : 0 m 0 s

HR: 74 bpm

Protocol: Bruce

Stage: Pre Test

Speed: 0.5 mph

Grade: 0.5 %

(THR: 165 bpm)

B.P: 120 / 80

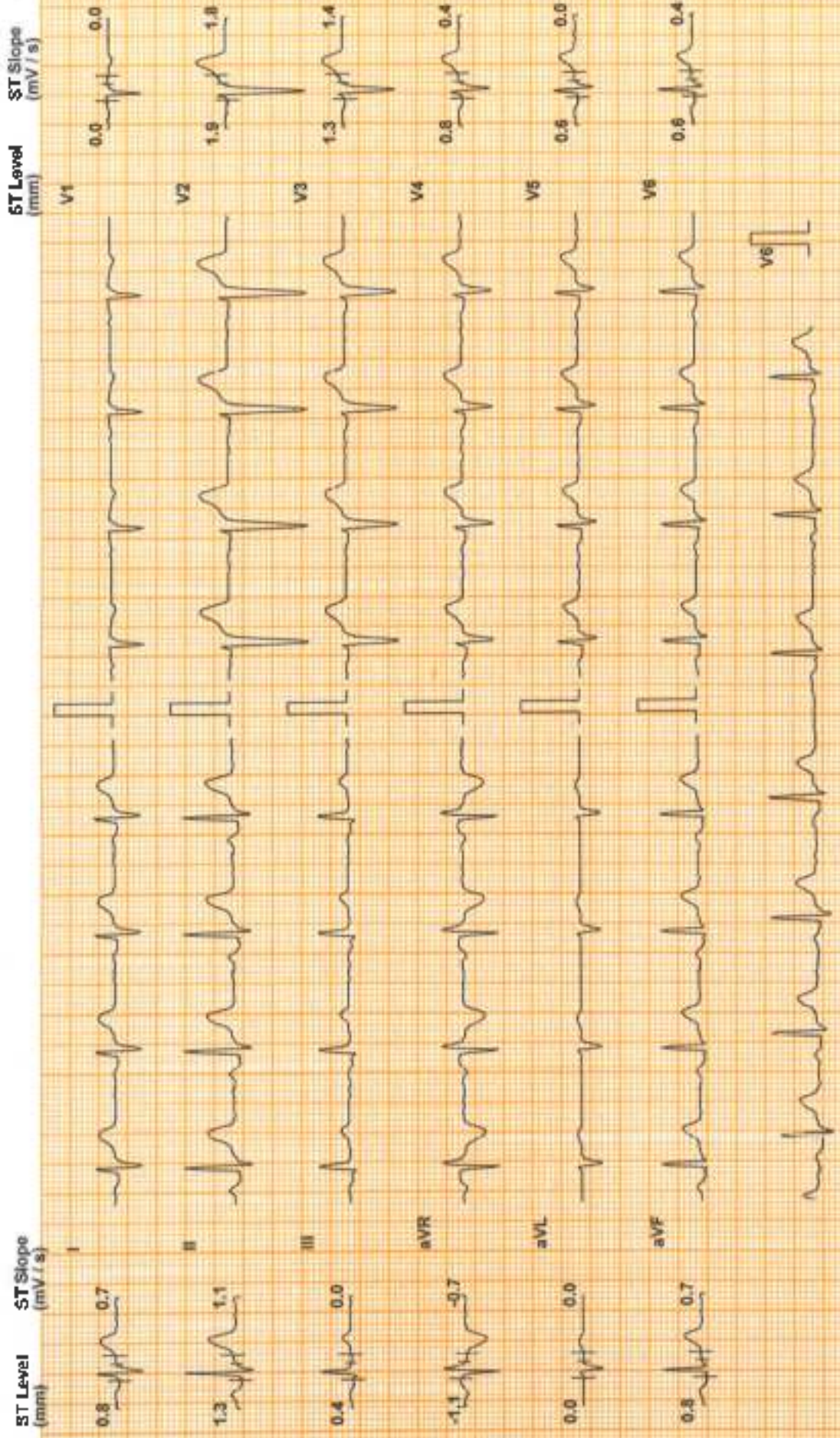

Chart Speed: 25 mm/sec  
Filter: 35 Hz  
Mains Filtr: ON  
Amp: 10 mm  
Lead J = J = 60 ms  
Linked Median



# DDRC AGILUS DIAGNOSTICS PVT LTD ,KANNUR

AJITH P (36 M)

ID: XA001404

Date: 13-Jan-24 Exec Time : 2 m 54 s Stage Time : 2 m 54 s HR: 111 bpm

Protocol: Bruce

Stage: 1

Speed: 1.7 mph Grade: 10 %

(THK: 165 bpm) B.P: 120/80

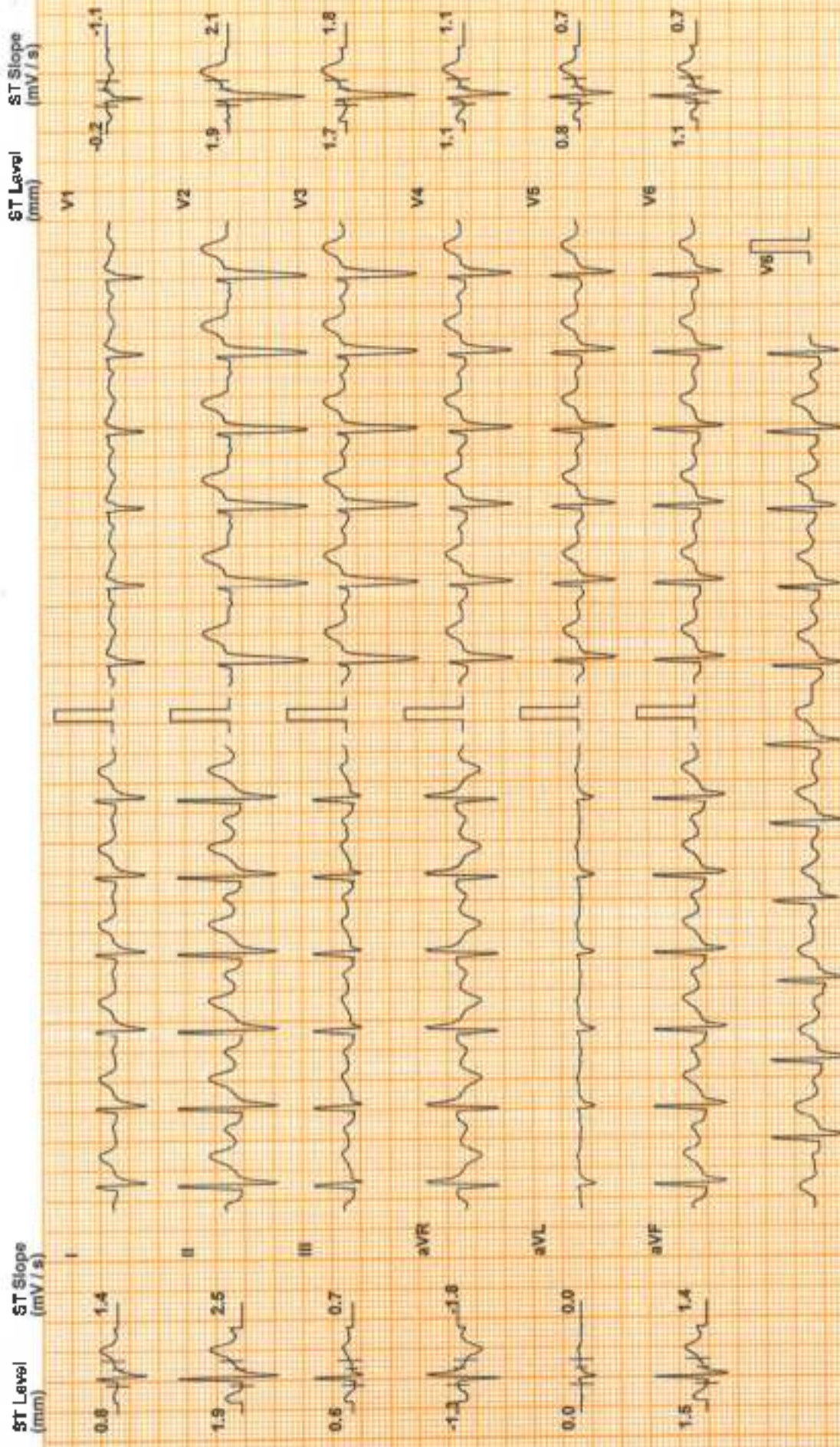

Chart Speed: 25 mm/sec  
Scriber Speed: V47  
Filter: 35 Hz  
Mains Filt: ON  
Amp: 10 mm  
no = R-45 ms J = R+80 ms Post J = J+60 ms  
Linked Median



**DDRC AGILUS DIAGNOSTICS PVT LTD, KANNUR**

**AJITH P (36 M)**

ID: XA001404

Date: 13-Jan-24

Exec Time: 5 m 54 s

Stage Time: 2 m 54 s

HR: 132 bpm

Protocol: Bruce

Stage: 2

Speed: 2.5 mph

Grade: 12 %

(HR: 165 bpm)

B.P: 130 / 80

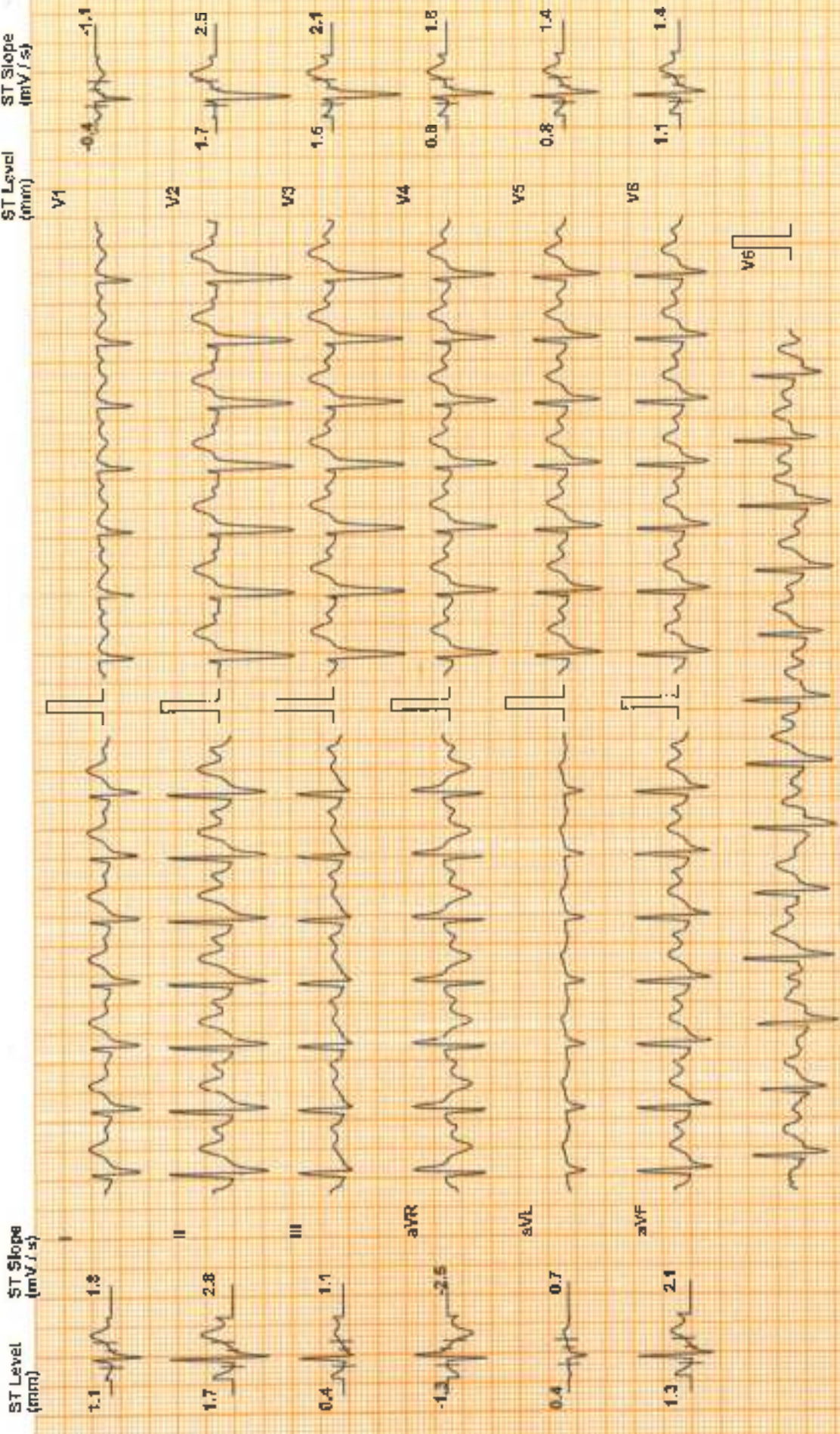

Chart Speed: 25 mm/sec  
Scalby Spreader V4.7

Filter: 35 Hz

Mains Filtr ON

Amp: 10 mm

DR = P: 60 ms

J - P + 60 ms

Post. r. = / + 60 ms

Linked Median



# DDRC AGILUS DIAGNOSTICS PVT LTD ,KANNUR

AJITH P (36 M)

ID: XA001404

Date: 13-Jan-24

Exec Time : 7 m 36 s

Stage Time : 1 m 36 s

HR: 162 bpm

Protocol: Bruce

Stage: Peak Ex

Speed: 3.4 mph

Grade: 14 %

(T)HR: 165 bpm

B.P: 150 / 80

ST Level (mm)

ST Slope (mV/s)

ST Level (mm)

ST Slope (mV/s)

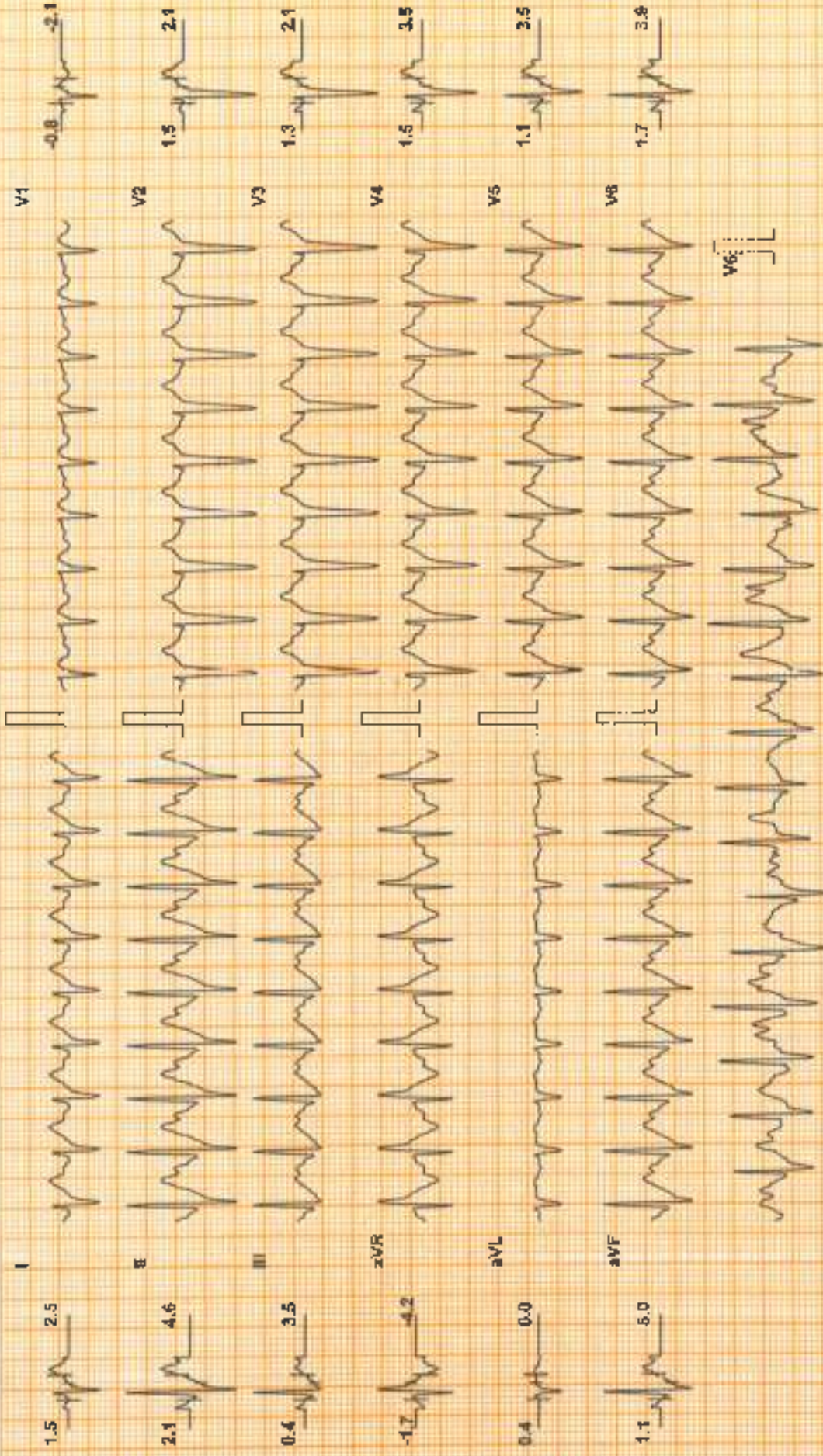

Chart Speed: 25 mm/sec

Filter: 35 Hz

Mains Filtr: ON

Amp: 10 mm

v<sub>a</sub> = R - 80 ms

J = R + 60 ms

Pos: J - J + 60 ms

Printer: Standard V.4.7

Linkert: Median



# DDRC AGILUS DIAGNOSTICS PVT LTD, KANNUR

**AJITH P (36 M)**

ID: XAD1404

Date: 13-Jan-24 Exec Time: 3 m 2 s

Stage Time: 0 m 6 s HR: 164 bpm

Protocol: Bruce

Stage: Recovery(1) Speed: 1 mph Grade: 0 %

B.P.: 170 / 100

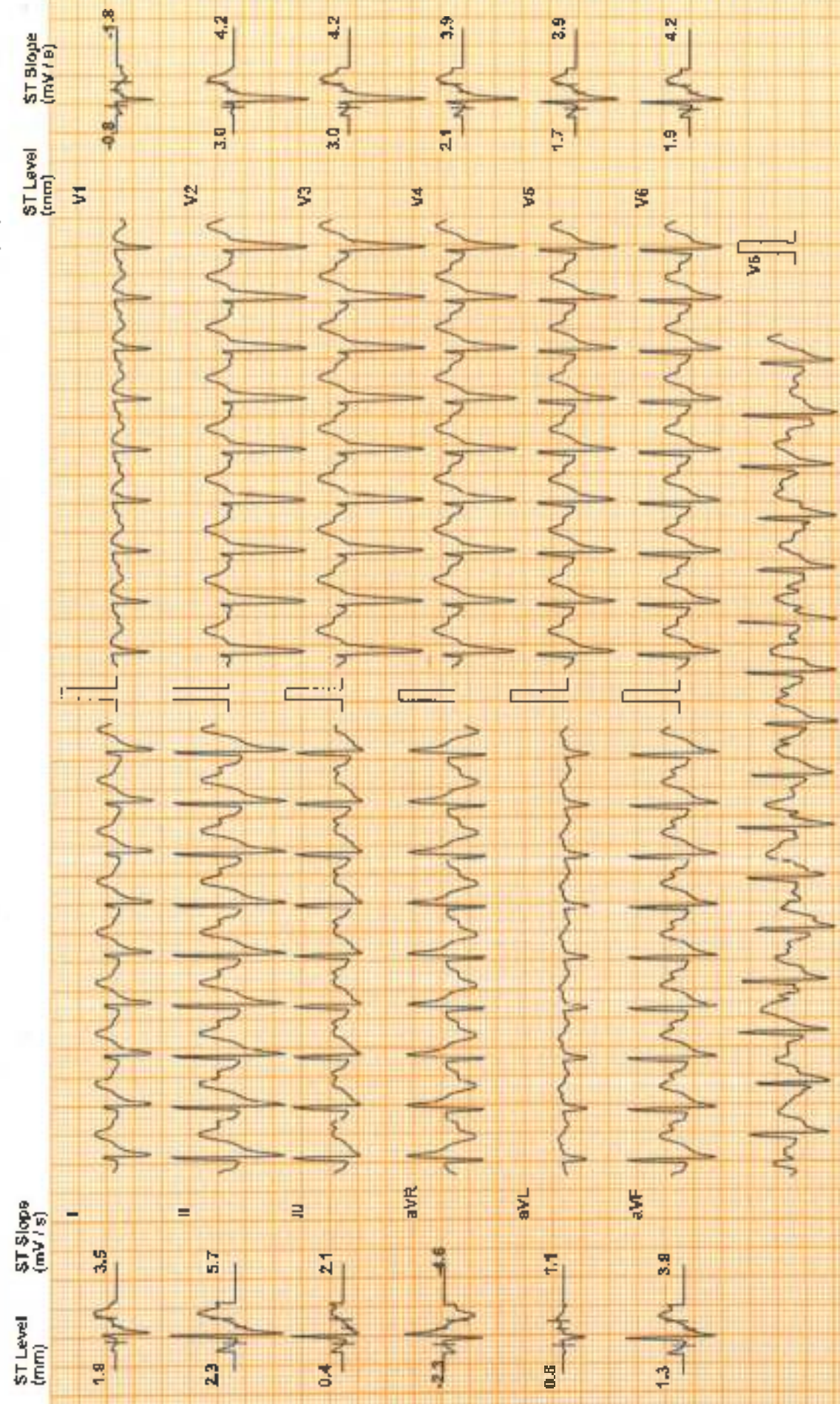

Chart Speed: 25 mm/sec

Filter: 35 Hz

Mains Fil: ON

Amp: 10 mm

100 = P - 80 mm

100 = R - 60 mm

Post J - J - 60 mm

Speaker Synthesizer V 4.7

Linked Median



# DDRC AGILUS DIAGNOSTICS PVT LTD ,KANNUR

**AJITH P (36 M)**

ID: X4001404

Date: 13-Jan-24

Exec Time : 8 m 2 s

Stage Time : 2 m 6 s

HR: 97 bpm

Protocol: Bruce

Stage: Recovery(2)

Speed: 0 mph

Grade: 0 %  
(THR: 165 bpm) · B.P: 150 / 100

ST Level (mm) ST Slope (mV / s)

ST Level (mm) ST Slope (mV / s)

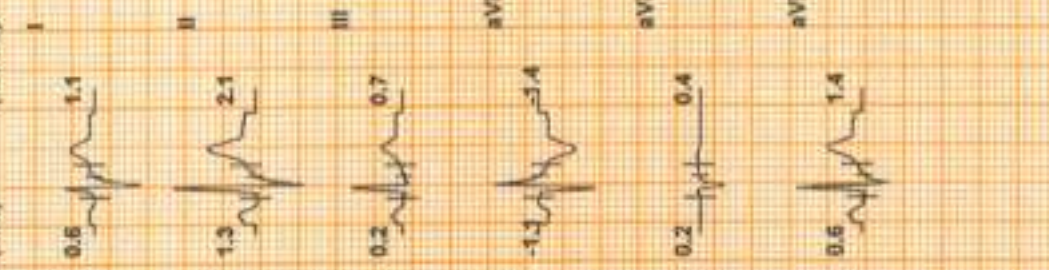

Chart Speed: 25 mm/sec  
Scholar Spandex V 4.7

Filter: 35 Hz

Mains Filtr: ON

Amp: 10 mm

100 = R - 20 ms

J = P + 80 ms

PuV J = J + 60 ms

Linked Median



# DDRC AGILUS DIAGNOSTICS PVT LTD , KANNUR

**AJITH P (36 M)** ID: XA001404 Date: 13-Jan-24 Exec Time : 8 m 2 s Stage Time : 0 m 6 s HR: 90 bpm  
Protocol: Bruce Stage: Recovery(3) Speed: 0 mph Grade: 0 % (THR: 165 bpm) B.P: 140 / 100

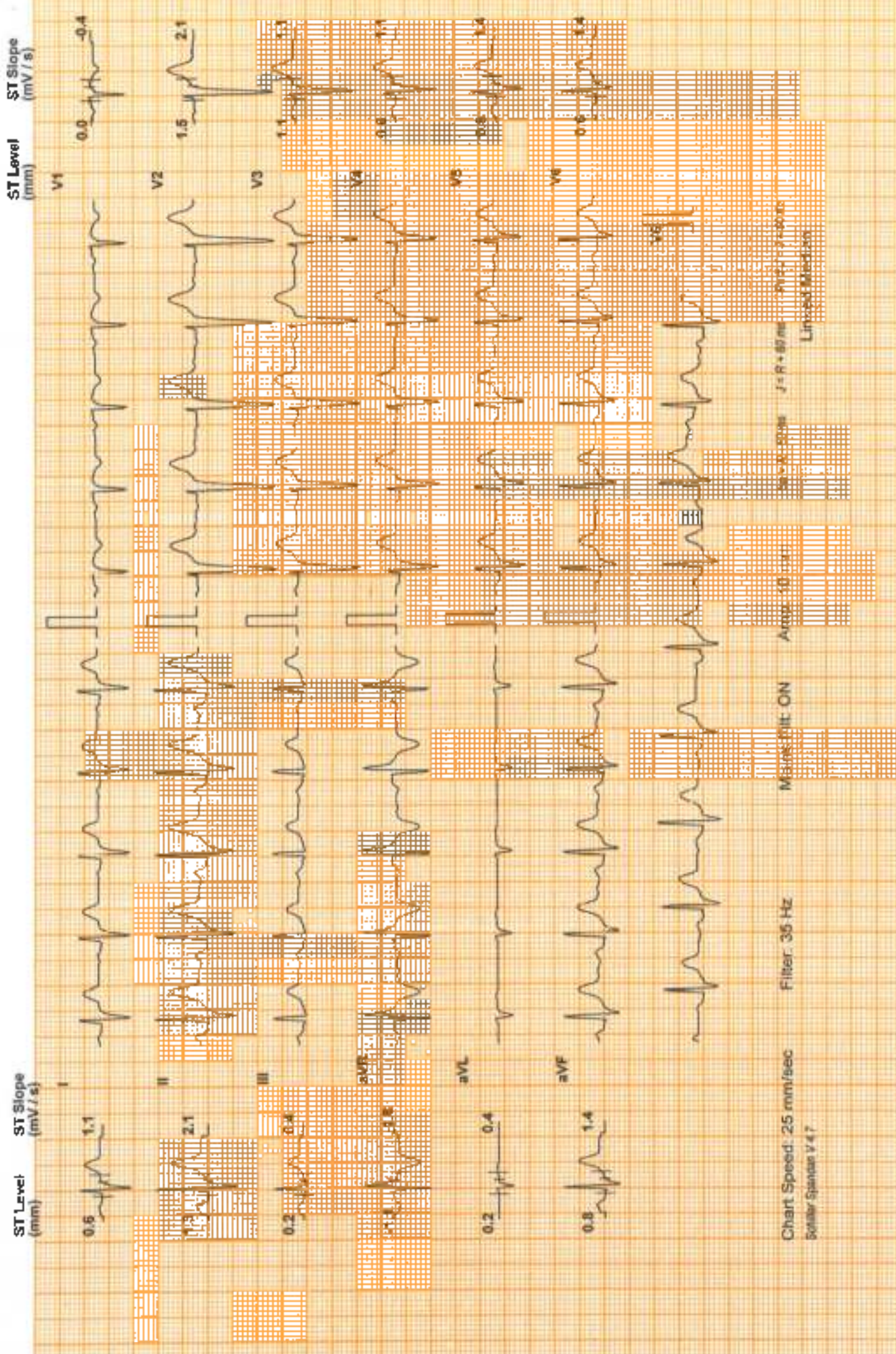



**DDRC AGILUS DIAGNOSTICS PVT LTD, KANNUR**

**AJITH P (36 M)**

ID: XA001404

Date: 13-Jan-24

Exec Time: 0 m 0 s

Stage Time: 0 m 6 s

HR: 82 bpm

Protocol: Bruce

Stage: Supine

Speed: 0 mph

Grade: 0 %

(THR: 165 bpm)

B.P: 120/80

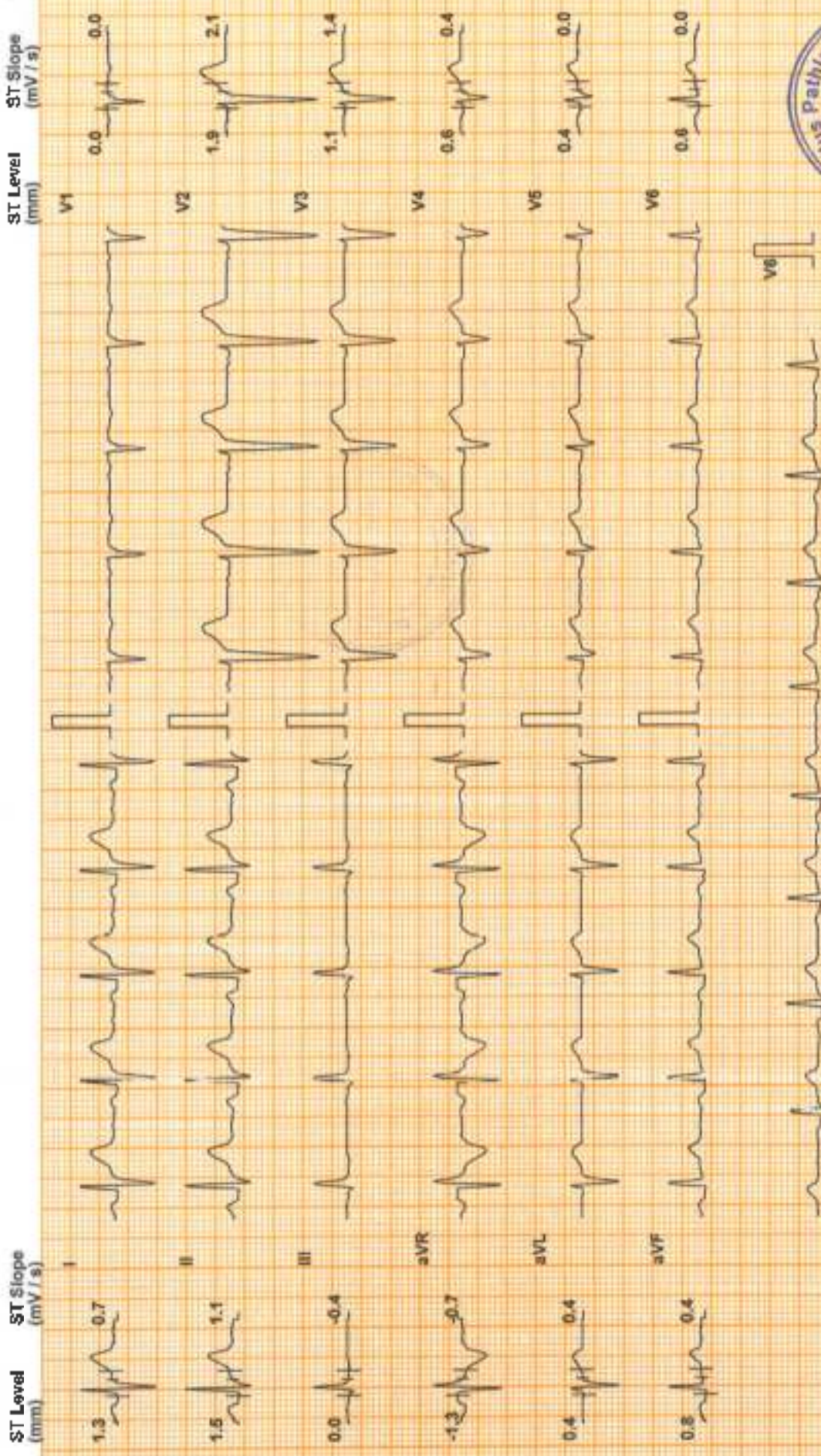

Chart Speed: 25 mm/sec  
Scholar Standard V1.7

Mains Fil: ON  
Filter: 35 Hz  
Amp: 10 mm

iso = R - 60 ms  
J = R + 60 ms  
Post J = J + 60 ms  
Linked Median

