



मंजू देवी

6376157511

Rajasthan Diagnostic &
Medical Research Centre
Jhunjhunu



RAJASTHANI DIAGNOSTIC & MRI CENTRE

FULLY COMPUTERISED PATHOLOGY LABORATORY

MRI

CT SCAN

TMT

SONOGRAPHY

'X-RAY

ECG

MAMOGRAPHY

NAME	MANJU DEVI-ANIL	AGE-	SEX: F
REF/BY:	BOB HEALTH CHECK UP	DATE	25-Jan-24

ULTRASONOGRAPHY WHOLE ABDOMEN

Liver: is enlarged in size 15.8cm, shape and mild bright echotexture. No IHBR dilatation is seen. No focal mass seen. Portal vein and hepatic veins are normal in diameter. Common bile duct is normal in diameter and lumen is clear.

Gall bladder: is normal in size shape, location with echo free lumen. Wall thickness is normal. No echogenic shadow suggestive of calculus is seen. No focal mass or lesion is seen.

Pancreas: is normal in size, shape and echotexture. No focal mass or lesion is detected. Pancreatic duct is not dilated.

Rt. Kidney: is normal in size, shape, position and echotexture. Corticomedullary differentiation is well maintained. No evidence of definite calculus/ hydronephrosis is seen.

Lt. Kidney: is normal in size, shape, position and echotexture. Corticomedullary differentiation is well maintained. No evidence of definite calculus/ hydronephrosis is seen.

Spleen: is normal in size, regular in shape and echo texture. No focal lesion is seen. Splenic vessels are normal.

Urinary Bladder: is well distended. Outline of bladder is regular. Wall thickness is normal. No focal mass is seen. No echogenic shadow suggestive of calculus is seen.

Uterus: is senile.

No evidence of ascites is seen. No significant Lymphadenopathy is seen. No obvious bowel pathology is seen.

IMPRESSION:

❖ Fatty liver grade 1 with Mild Hepatomegaly.

Advised: clinicopathological correlation

Dr. Ummed Singh Rathore
DR. UMMED SINGH RATHORE
 MD RADIODIAGNOSIS

Dr. Ummed Singh
 MD (Radiodiagnosis)
 (RMC.34498/24812)



आपातकालीन सेवाएं

THIS REPORT IS NOT VALID FOR MEDICO LEGAL PURPOSE



B-110, Indra Nagar, Jhunjhunu (Raj.) Ph. No. 01592-294977

Name: Manju devi -
Patient ID: Robs6579

25.01.2024 12:35:11
Standard 12-Lead

Rajasthan Diagnostic & MR Centre
B-110, Subhash Marg, Indira Nagar, Mandawa, Mod
Jhunjhunu (Raj.)

Date of birth: Female
Center: Female
Weight: Undefined
Ethnicity: Unknown
Pacemaker: Unknown
Indication: Remark

Visit ID: A Room
Medication: Order ID
Ord. prov: Ord. prof.
HR: 74 bpm
P axis: 58
QRS axis: 10
T axis: 42

RR: 813 ms
P: 90 ms
PR: 164 ms
QRS: 76 ms
QT: 371 ms
QTcB: 411 ms

Sinus rhythm
Leftward electrical axis
Otherwise normal ECG
Unconfirmed report

[Signature]
Rajasthan Diagnostic & MR Centre
Medical Research
Jhunjhunu

Otherwise normal

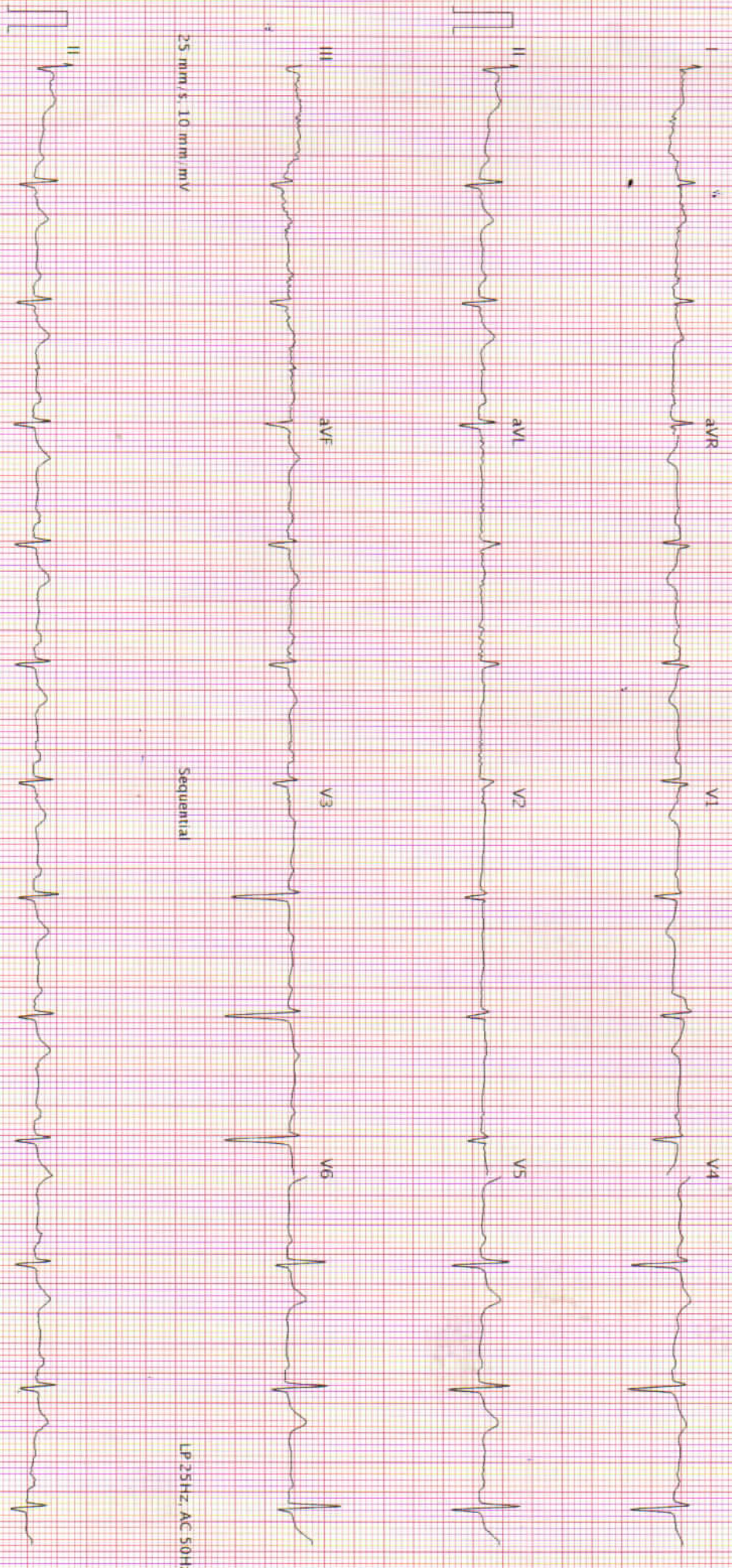

25 mm/s, 10 mm/mV

Sequential

LP 25Hz, AC 50Hz

25 mm/s, 10 mm/mV

LP 25Hz, AC 50Hz

AT 102 G2 1.2.0 (1080 009831)

Printed on 25.01.2024 12:35:27

Page 1 of 1

SCHILLER

Part No.2.157048M

CE 0123

5.8D



RAJASTHANI DIAGNOSTIC & MRI CENTRE

FULLY COMPUTERISED PATHOLOGY LABORATORY

MRI CT SCAN TMT SONOGRAPHY X-RAY ECG MAMOGRAPHY



NABL CERTIFICATE NO.
MC-5346

NAME : MANJU DEVI	AGE 55 /SEX F
REF. BY :BOB HEALTH CHECK-UP	DATE: 25.01.2024

X-RAY CHEST PA

- Both lung fields appear normal in under view
- No e/o consolidation or cavitations is seen.
- Both costo-phrenic angles appear clear.
- Cardiac size is within normal limits.
- Both domes of diaphragm appear normal.
- Bony thoracic cage & soft tissue shadow appear normal.

IMPRESSION :- NORMAL X-RAY CHEST (PA)

DR. ANUSHA MAHALAWAT

MD (RADIODIAGNOSIS)

RMC - 38742/25457

Dr. Anusha Mahalawat
MD (Radiodiagnosis)
(RMC. 38742/25457)



आपातकालीन सेवाएं

THIS REPORT IS NOT VALID FOR MEDICO LEGAL PURPOSE





RAJSTHANI DIAGNOSTIC & MRI CENTRE

FULLY COMPUTERISED PATHOLOGY LABORATORY



MRI CT SCAN TMT SONOGRAPHY X-RAY ECG MAMOGRAPHY

NABL CERTIFICATE NO. MC-5346

Hematology Analysis Report

First Name: MANJU DEVI
Last Name:
Gender: Female
Age: 55 Year

Sample Type:
Department:
Med Rec. No.:

Sample ID: 6
Test Time: 25/01/2024 12:32
Diagnosis:

Parameter	Result	Ref. Range	Unit
1 WBC	6.41	4.00-10.00	10 ³ /uL
2 Neu%	64.1	50.0-70.0	%
3 Lym%	21.9	20.0-40.0	%
4 Mon%	7.3	3.0-12.0	%
5 Eos%	6.2 H	0.5-5.0	%
6 Bas%	0.5	0.0-1.0	%
7 Neu#	4.11	2.00-7.00	10 ³ /uL
8 Lym#	1.40	0.80-4.00	10 ³ /uL
9 Mon#	0.47	0.12-1.20	10 ³ /uL
10 Eos#	0.40	0.02-0.50	10 ³ /uL
11 Bas#	0.03	0.00-0.10	10 ³ /uL
12 RBC	4.13	3.50-5.50	10 ⁶ /uL
13 HGB	10.5 L	11.0-16.0	g/dL
14 HCT	38.0	37.0-54.0	%
15 MCV	92.0	80.0-100.0	fL
16 MCH	25.3 L	27.0-34.0	pg
17 MCHC	27.5 L	32.0-36.0	g/dL
18 RDW-CV	12.5	11.0-16.0	%
19 RDW-SD	48.0	35.0-56.0	fL
20 PLT	190	100-300	10 ³ /uL
21 MPV	11.5	6.5-12.0	fL
22 PDW	16.3	9.0-17.0	%
23 PCT	0.217	0.108-0.282	%
24 P-LCR	46.6 H	11.0-45.0	%
25 P-LCC	88	30-90	10 ³ /uL

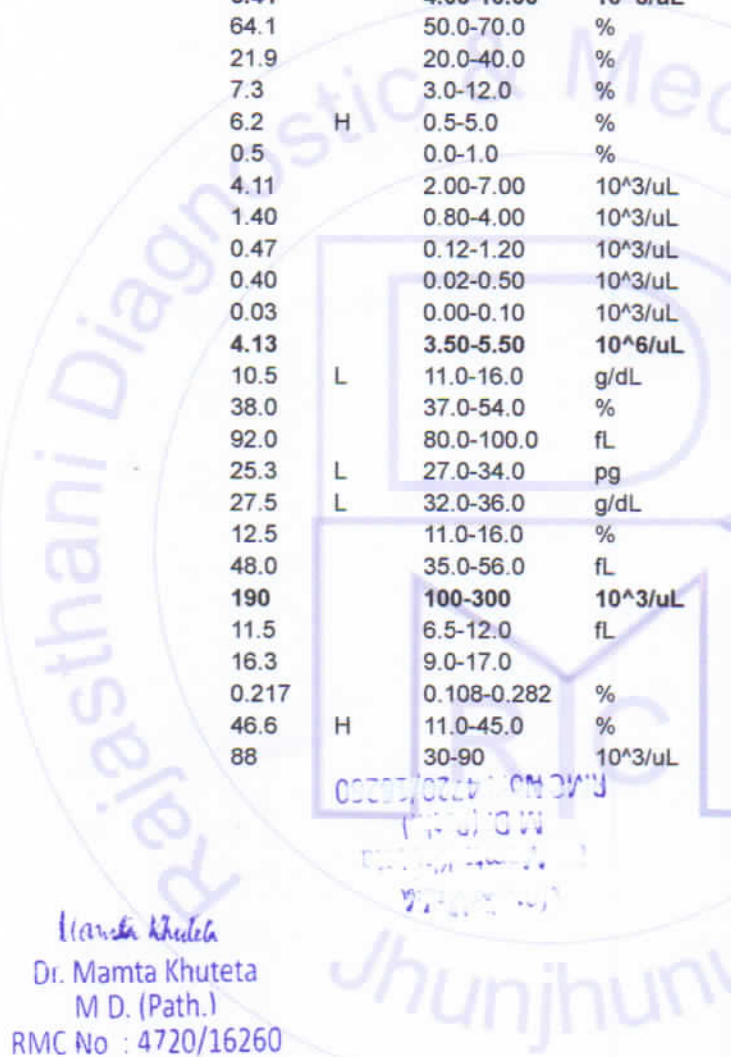
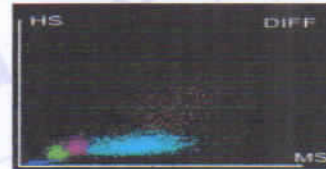
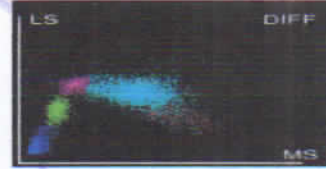
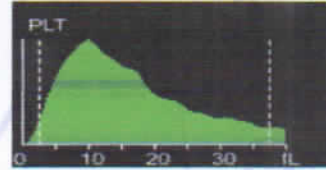
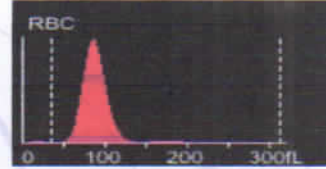
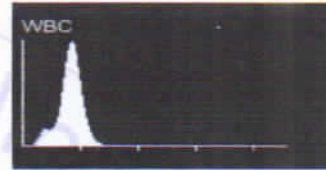

Dr. Mamta Khuteta
M D. (Path.)
RMC No : 4720/16260

Submitter: Operator: admin Approver:
Draw Time: 25/01/2024 12:31 Received Time: 25/01/2024 12:31 Validated Time:
Report Time: 25/01/2024 15:18 Remarks:

*The Report is responsible for this sample only. If you have any questions, please contact us in 24 hours



THIS REPORT IS NOT VALID FOR MEDICO LEGAL PURPOSE





RAJSTHANI DIAGNOSTIC & MEDICAL RESEARCH CENTRE

Fully Computerised Pathology Laboratory

MRI

CT SCAN

TMT

SONOGRAPHY

X-RAY

ECG

MEMOGRAPHY

Patient Name: **MANJU DEVI**
 Sr. No. : **744**
 Patient ID No.: **1517**
 Age : **55** Gender : **FEMALE**
 Ref. By Dr : **MEDI-WHEEL HEALTH CHECKUP**



Registered on : **25-01-2024 12:33 PM**
 Collected On : **25-01-2024 12:33 PM**
 Received On : **25-01-2024 12:33 PM**
 Reported On : **25-01-2024 02:27 PM**
 Bar Code 
 LIS Number : **1 4 4 0**

LIPID PROFILE COMPLETE

Test Name	Observed Values	Units	Reference Intervals
Cholesterol (Method : CHOD-PAP)	171.00	mg/dL	Adults- Desirable: <200 Borderline: 200-239 High: >239 Children- Desirable: <170 Borderline: 170-199 High: >199
HDL Cholesterol	54.00	mg/dL	35-88
Triglycerides (Method : GPO)	162.00	mg/dL	Recommended triglycerides levels for adults: Normal: <161 High: 161-199 Hypertriglycerdemic: 200-499 Very high:>499
LDL Cholesterol	84.60	mg/dL	0-100
VLDL Cholesterol	32.40	mg/dL	0-35
TC/HDL Cholesterol Ratio	3.17	Ratio	2.5-5
LDL/HDL Ratio	1.57	Ratio	1.5-3.5

Dr. Ashish Sethi
 Consultant Biochemist

आपातकालीन सेवाएं

THIS REPORT IS NOT VALID FOR MEDICO LEGAL PUROSE

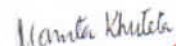
Dr. Mamta Khuteta
 M.D.(Path.)
 RMC No. 4720/15266

T&C : * This Reports is Not Valid For Medico Legal Purpose. * Interpret result after considering Age, sex effect of drug and other relevant factor.
 B-110, Subhash Marg, Indira Nagar, Jhunjhunu (Raj.) Ph. No. 1592-294977

* No part of this report should be reproduced for any purpose. * Interpret result after considering Age, sex effect of drug and other relevant factor.



RAJASTHANI DIAGNOSTIC & MEDICAL RESEARCH CENTRE

Fully Computerised Pathology Laboratory

MRI

CT SCAN

TMT

SONOGRAPHY

X-RAY

ECG

MEMOGRAPHY

Patient Name: **MANJU DEVI**
 Sr. No. : **744**
 Patient ID No.: **1517**
 Age : **55** Gender : **FEMALE**
 Ref. By Dr : **MEDI-WHEEL HEALTH CHECKUP**



Registered on : **25-01-2024 12:33 PM**
 Collected On : **25-01-2024 12:33 PM**
 Received On : **25-01-2024 12:33 PM**
 Reported On : **25-01-2024 02:27 PM**
 Bar Code 
 LIS Number 1 4 4 0

HAEMATOLOGY

HbA1c(Glycosylated hemoglobin)

Test Name	Observed Values	Units	Reference Intervals
HbA1c(Glycosylated hemoglobin)	5.20	%	< 6.50 Non-Diabetic 6.50 - 7.00 Very Good Control 7.10 - 8.00 Adequate Control 8.10 - 9.00 Suboptimal Control 9.10 - 10.00 Diabetic Poor Control > 10.00 Very Poor Control
eAG (Estimated Average Glucose)	102.54	mg/dL	
eAG (Estimated Average Glucose)	5.69	mmol/L	

Method : Fluorescence Immunoassay Technology

Sample Type : EDTA Blood

Test Performed by:-

Fully Automated (EM 200) ERBA MANNHEIM.

Remarks :

Glycosylated Hemoglobin Testing is Recommended for both (a) Checking Blood Sugar Control in People who might be Pre-Diabetic. (b) Monitoring Blood Sugar Control in patients in more elevated levels, termed Diabetes Mellitus. The American Diabetic Association suggests that the Glycosylated Hemoglobin Test be Performed atleast Two Times in Year in Patients with Diabetes that are meeting Treatment Goals (and That have stable glycemc Control) and Quarterly in Patients with Diabetes whos therapy has changed or that are not meeting Glycemic Goals.

Glycosylated Hemoglobin measurement is not appropriate where there has been change in diet or Treatment within 6 Weeks. Hence people with recent Blood Loss, Hemolytic Aneamia, or Genetic Differences in the Hemoglobin Molecule (Hemoglobinopathy) such as Sickle-cell Disease and other Conditions, as well as those that have donated Blood recently, are not suitable for this Test.



Ashish sethi

Dr. Ashish Sethi
Consultant Biochemist

आपातकालीन सेवाएं

THIS REPORT IS NOT VALID FOR MEDICO LEGAL PUROSE

Mamta Khute

Dr.Mamta Khute
M.D.(Path.)
RMC No. 4720/16260



T&C : * This Reports are Not Valid for Medico Legal Purpose. * No part of this report should be reproduced for any purpose. * Interpret result after considering Age,sex effect of drug and other relevant factor.

B-110, Sri Nesh Marg, Jodhpur Nagar, Bhanupura (Raj.) Ph. No. 1502-294977



RAJASTHANI DIAGNOSTIC & MEDICAL RESEARCH CENTRE

Fully Computerised Pathology Laboratory

MRI

CT SCAN

TMT

SONOGRAPHY

X-RAY

ECG

MEMOGRAPHY

Patient Name: **MANJU DEVI**
 Sr. No. : **744**
 Patient ID No.: **1517**
 Age : **55** Gender : **FEMALE**
 Ref. By Dr : **MEDI-WHEEL HEALTH CHECKUP**



Registered on : **25-01-2024 12:33 PM**
 Collected On : **25-01-2024 12:33 PM**
 Received On : **25-01-2024 12:33 PM**
 Reported On : **25-01-2024 02:27 PM**
 Bar Code 
 LIS Number 7 4 4 0

HAEMATOLOGY

Test Name	Observed Values	Units	Reference Intervals
ESR (Erythrocyte Sedimentation Rate)	15	mm/hr	20
BLOOD GROUPING (ABO & Rh)	O+ Positive		



Ashish Sethi

Dr. Ashish Sethi
Consultant Biochemist

आपातकालीन सेवाएं

THIS REPORT IS NOT VALID FOR MEDICO LEGAL PURPOSE

Mamta Khute

Dr. Mamta Khute
M.D.(Path.)
RMC No. 4720/16250



T&C : * This Reports is Not Valid For Medico Legal Purpose. * Interpret result after considering Age, sex effect of drug and other relevant factor.

* No part of this report should be reproduced for any purpose. * Interpret result after considering Age, sex effect of drug and other relevant factor.

Dr. Ashish Sethi, Indira Nagar, Jhunjhunu (Raj.) Ph. No. : 1592-294977



RAJASTHANI DIAGNOSTIC & MEDICAL RESEARCH CENTRE

Fully Computerised Pathology Laboratory

MRI

CT SCAN

TMT

SONOGRAPHY

X-RAY

ECG



MEMOGRAPHY

Patient Name: **MANJU DEVI**
 Sr. No. : **744**
 Patient ID No.: **1517**
 Age : **55** Gender : **FEMALE**
 Ref. By Dr : **MEDI-WHEEL HEALTH CHECKUP**



Registered on : **25-01-2024 12:33 PM**
 Collected On : **25-01-2024 12:33 PM**
 Received On : **25-01-2024 12:33 PM**
 Reported On : **25-01-2024 02:27 PM**
 Bar Code 
 LIS Number 1 4 4 0

BIO-CHEMISTRY

Test Name	Observed Values	Units	Reference Intervals
 Glucose Fasting (Method : GOD-POD)	95.00	mg/dL	Glucose Fasting Cord: 45-96 New born, 1d: 40 -60 New born,>1d: 50-80 Child: 60-100 Adult: 74-100 >60 Y: 82-115 >90 Y: 75-121
 Blood Sugar PP (Method : GOD-POD)	109.00	mg/dL	Glucose 2 h Postparandial: <120

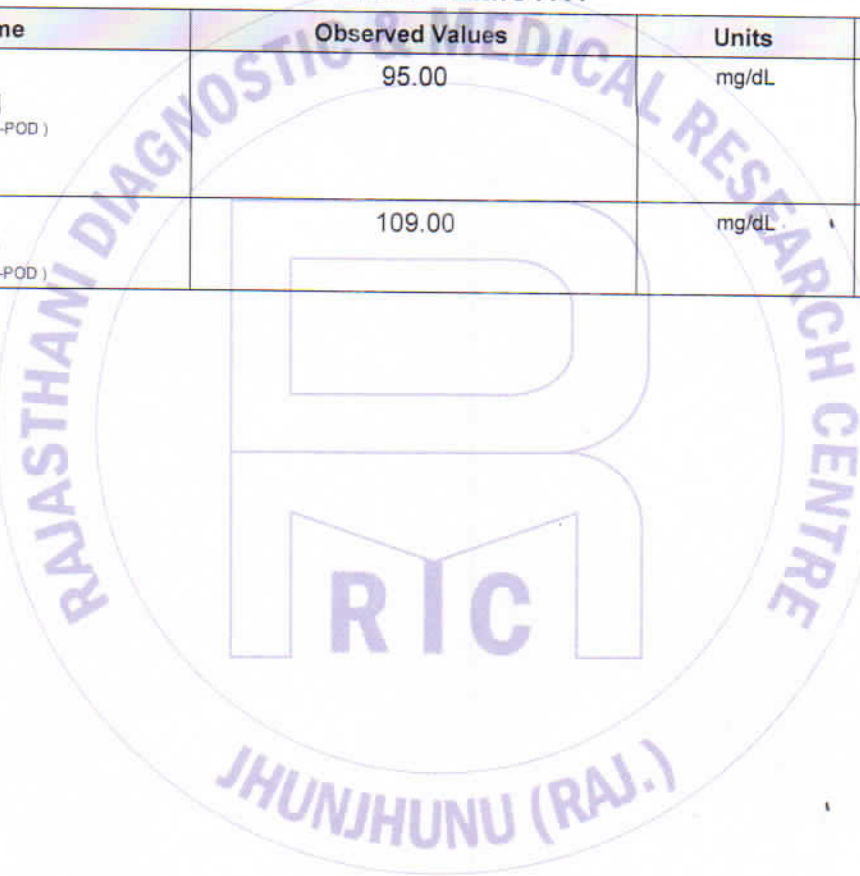

Ashish Sethi

Dr. Ashish Sethi
 Consultant Biochemist

आपातकालीन सेवाएं

THIS REPORT IS NOT VALID FOR MEDICO LEGAL PUROSE

Mamta Khute

Dr. Mamta Khute
 M.D.(Path.)
 RMC No. 4720/16260



T&C : * This Reports Not Valid For Medico Legal Purpose. * Interpret result after considering Age,sex effect of drug and other relevant factor.

* No part of this report should be reproduced for any purpose. * Interpret result after considering Age,sex effect of drug and other relevant factor.



RAJASTHANI DIAGNOSTIC & MEDICAL RESEARCH CENTRE

Fully Computerised Pathology Laboratory

MRI

CT SCAN

TMT

SONOGRAPHY

X-RAY

ECG

MEMOGRAPHY

Patient Name: **MANJU DEVI**
 Sr. No. : **744**
 Patient ID No.: **1517**
 Age : **55** Gender : **FEMALE**
 Ref. By Dr : **MEDI-WHEEL HEALTH CHECKUP**



Registered on : **25-01-2024 12:33 PM**
 Collected On : **25-01-2024 12:33 PM**
 Received On : **25-01-2024 12:33 PM**
 Reported On : **25-01-2024 02:27 PM**
 Bar Code 
 LIS Number : **1 4 4 0**

BIO-CHEMISTRY KIDNEY FUNCTION TEST

Test Name	Observed Values	Units	Reference Intervals
Blood Urea (Method : Urease-GLDH)	18.00	mg/dL	Adults Women < 50 years : 13-40 Women > 50 years : 21-43 Men < 50 years : 19-45 Men > 50 years : 18-55 Children 1-3 years : 11-36 4-13 years : 15-36 13-19 years : 18-45
Creatinine (Method : Enzymatic Creatinase)	0.76	mg/dL	0.6--1.30
Calcium	9.87	mg/dL	8.5--11
Uric Acid (Method : Uricase-POD)	4.15	mg/dL	2.4--7.2

Test Name	Observed Values	Units	Reference Intervals
Gamma glutamyl transferase (GGT)	31.00	IU/L	15.0--85.0

JHUNJHUNU (RAJ.)



Ashish sethi

Dr. Ashish Sethi
Consultant Biochemist

आपातकालीन सेवाएं

THIS REPORT IS NOT VALID FOR MEDICO LEGAL PURPOSE

Mamta Khute

Dr. Mamta Khute
M.D.(Path.)
RMC No. 4720/16260



T&C : * This Reports is Not Valid for Medico Legal Purpose. * Interpret result after considering Age, sex effect of drug and other relevant factor.

* No part of this report should be reproduced for any purpose. * Interpret result after considering Age, sex effect of drug and other relevant factor.

B-10, Subhash Marg, Indira Nagar, Jhunjhunu (Raj.) Ph. No. : 1592-294977



RAJASTHANI DIAGNOSTIC & MEDICAL RESEARCH CENTRE

Fully Computerised Pathology Laboratory

MRI

CT SCAN

TMT

SONOGRAPHY

X-RAY

ECG

MEMOGRAPHY

Patient Name: **MANJU DEVI**
 Sr. No. : **744**
 Patient ID No.: **1517**
 Age : **55** Gender : **FEMALE**
 Ref. By Dr : **MEDI-WHEEL HEALTH CHECKUP**



Registered on : **25-01-2024 12:33 PM**
 Collected On : **25-01-2024 12:33 PM**
 Received On : **25-01-2024 12:33 PM**
 Reported On : **25-01-2024 02:27 PM**
 Bar Code 
 LIS Number 1 4 4 0

BIO-CHEMISTRY

Liver Function Test

Test Name	Observed Values	Units	Reference Intervals
SGOT/AST(Tech.: -UV Kinetic)	H 44.00	U/L	5--40
SGPT/ALT(Tech.: -UV Kinetic)	H 41.00	U/L	5--40
Bilirubin(Total) (Method : Diazo)	0.90	mg/dL	Adults: 0-2, Cord < 2 Newborns, premature 0-1 day :1-8, 1-2 days : 6-12, 3-5 days : 10-14 Newborns, full term 0-1 day: 2-6, 1-2 days : 6-10, 3-5 days : 4-8
Bilirubin(Direct)	0.18	mg/dL	0--0.3
Bilirubin(Indirect)	0.72	mg/dL	0.1--1.0
Total Protein (Method : BIURET Method)	7.01	g/dL	Adults : 6.4 - 8.3 Premature : 3.6 - 6.0 Newborn : 4.6 - 7.0 1 Week : 4.4 - 7.6 7-12 months : 5.1 - 7.3 1-2 Years : 5.6 - 7.5 > 2 Years : 6.0 - 8.0
Albumin	3.98		
Globulin(CALCULATION)	3.03	gm/dL	2.5--4.5
A/G Ratio(Tech.: -Calculated)	1.31		1.2 -- 2.5
Alkaline Phosphatase(Tech.: -Pnp Amp Kinetic)	156.00	U/L	108-306



Ashish Sethi
 Dr. Ashish Sethi
 Consultant Biochemist

आपातकालीन सेवाएं

THIS REPORT IS NOT VALID FOR MEDICO LEGAL PUROSE

Mamta Khurda

Dr. Mamta Khurda
 M.D.(Path.)

RMC No. 4720/16260



T&C : * This Reports Not Valid For Medico Legal Purpose. Interpretation and name of person is not our responsibility. **B-110, Subhash Marg, Indira Nagar, Bhubaneswar (Raj.) Ph No. : 1592-294977**

* No part of this report should be reproduced for any purpose. * Interpret result after considering Age, sex effect of drug and other relevant factor.



RAJASTHANI DIAGNOSTIC & MEDICAL RESEARCH CENTRE

Fully Computerised Pathology Laboratory

MRI CT SCAN TMT SONOGRAPHY X-RAY ECG MEMOGRAPHY

Patient Name: **MANJU DEVI**
 Sr. No. : **744**
 Patient ID No.: **1517**
 Age : **55** Gender : **FEMALE**
 Ref. By Dr : **MEDI-WHEEL HEALTH CHECKUP**



Registered on : **25-01-2024 12:33 PM**
 Collected On : **25-01-2024 12:33 PM**
 Received On : **25-01-2024 12:33 PM**
 Reported On : **25-01-2024 02:27 PM**
 Bar Code 
 LIS Number 7 4 4 0

THYROID HORMONES T3,T4,TSH (THYROID PROFILE)

Test Name	Observed Values	Units	Reference Intervals
T3 (Total Triiodothyronine)	0.83	ng/ML	0.5 - 1.5 ng/ML
T4 (Total Thyroxine)	12.42	µg/dL	4.60-12.50 µg/dL
TSH (Thyroid Stimulating Hormone)	1.78	µIU/mL	0.35 -- 5.50 µIU/mL

Sample Type : **Serum**

Test Performed by:-

Fully Automated Chemi Luminescent Immuno Assay (**ARCHITECT- i1000 PLUS**) Abbott USA**Remarks :**

Primary malfunction of the Thyroid gland may result in excessive (hyper) or Low (hypo) release of T3 or T4. In addition, as TSH directly affect thyroid function, malfunction of the pituitary or the hypothalamus influences the thyroid gland activity.

Disease in any portion of the thyroid-pituitary-hypothalamus system may influence the level of T3 and T4 in the blood, in Primary Hypothyroidism, TSH levels are significantly elevated, while in secondary and tertiary hypothyroidism, TSH levels may be low. In addition, in Euthyroid sick syndrome, multiple alterations in serum thyroid function test findings have been recognized.

JHUNJHUNU (RAJ.)



Ashish Sethi

Dr. Ashish Sethi
Consultant Biochemist

आपातकालीन सेवाएं

THIS REPORT IS NOT VALID FOR MEDICO LEGAL PURPOSE

Mamta Khute

Dr. Mamta Khute
M.D.(Path.)
RMC No. 4720/16260



T&C : * This Reports are not valid for medico legal purpose. Interpret result after considering Age, sex effect of drug and other relevant factor.

* No part of this report should be reproduced for any purpose. * Interpret result after considering Age, sex effect of drug and other relevant factor.



RAJASTHANI DIAGNOSTIC & MEDICAL RESEARCH CENTRE

Fully Computerised Pathology Laboratory

MRI

CT SCAN

TMT

SONOGRAPHY

X-RAY

ECG

MEMOGRAPHY

Patient Name: **MANJU DEVI**
 Sr. No. : 744
 Patient ID No.: 1517
 Age : 55 Gender : FEMALE
 Ref. By Dr : MEDI-WHEEL HEALTH CHECKUP



Registered on : 25-01-2024 12:33 PM
 Collected On : 25-01-2024 12:33 PM
 Received On : 25-01-2024 12:33 PM
 Reported On : 25-01-2024 02:27 PM
 Bar Code 
 LIS Number 7 4 4 0

URINE EXAMINATION

URINE COMPLETE

Test Name	Observed Values	Units	Reference Intervals
PHYSICAL			
Quantity		ml	
Colour	Yellow		
Appearance / Transparency	Clear		
Specific Gravity	1.025		
PH	5.0		4.5--6.5
CHEMICAL			
Reaction	Acidic		
Albumin	TRACE		
Urine Sugar	Nil		
MICROSCOPIC			
Red Blood Cells	Nil	/h.p.f.	
Pus Cells	3--5	/h.p.f.	
Epithelial Cells	1--2	/h.p.f.	
Crystals	Nil	/h.p.f.	
Casts	Nil	/h.p.f.	
Bactria	Nil	/h.p.f.	
Others	Nil	/h.p.f.	
Test Name	Observed Values	Units	Reference Intervals
URINE SUGAR FASTING	Nil		
URINE SUGAR PP	Nil		

<<< END OF REPORT >>>

>>> Results relate only to the sample as received. Kindly correlate with clinical condition. <<<

Note: This report is not valid for medico legal purposes.



Ashish sethi

Dr. Ashish Sethi
 Consultant Biochemist

आपातकालीन सेवारं

THIS REPORT IS NOT VALID FOR MEDICO LEGAL PURPOSE

Mamta Khulela

Dr. Mamta Khulela
 M.D.(Path.)
 RMC No. 4720/16260



T&C : * This Reports is only valid for the purpose for which it is issued. * No part of this report should be reproduced for any purpose. * Interpret result after considering Age, sex effect of drug and other relevant factor.

B-110, Sumesh Marg, Indira Nagar, Jhunjhunu (Raj.) Ph. No : 1592-294977



RAJASTHANI DIAGNOSTIC & MEDICAL RESEARCH CENTRE

Fully Computerised Pathology Laboratory

MRI

CT SCAN

TMT

SONOGRAPHY

X-RAY

ECG

MEMOGRAPHY

Patient Name: **MANJU DEVI**
 Sr. No. : 744
 Patient ID No.: 1517
 Age : 55 Gender : FEMALE
 Ref. By Dr : MEDI-WHEEL HEALTH CHECKUP



Registered on : 25-01-2024 12:33 PM
 Collected On : 25-01-2024 12:33 PM
 Received On : 25-01-2024 12:33 PM
 Reported On : 25-01-2024 02:27 PM
 Bar Code 
 LIS Number 7 4 4 0

URINE EXAMINATION

URINE COMPLETE

Test Name	Observed Values	Units	Reference Intervals
PHYSICAL			
Quantity		ml	
Colour	Yellow		
Appearance / Transparency	Clear		
Specific Gravity	1.025		
PH	5.0		4.5--6.5
CHEMICAL			
Reaction	Acidic		
Albumin	TRACE		
Urine Sugar	Nil		
MICROSCOPIC			
Red Blood Cells	Nil	/h.p.f.	
Pus Cells	3--5	/h.p.f.	
Epithelial Cells	1--2	/h.p.f.	
Crystals	Nil	/h.p.f.	
Casts	Nil	/h.p.f.	
Bactria	Nil	/h.p.f.	
Others	Nil	/h.p.f.	
Test Name			
URINE SUGAR FASTING	Nil		
URINE SUGAR PP	Nil		

<<< END OF REPORT >>>

>>> Results relate only to the sample as received. Kindly correlate with clinical condition. <<<

Note: This report is not valid for medico legal purposes.



Ashish Sethi

Dr. Ashish Sethi
Consultant Biochemist

आपातकालीन सेवारत

THIS REPORT IS NOT VALID FOR MEDICO LEGAL PURPOSE

Mamta Khutela

Dr. Mamta Khutela
M.D.(Path.)
RMC No. 4720/16260



T&C : * This Reports is only valid for the purpose for which it is issued. * No part of this report should be reproduced for any purpose. * Interpret result after considering Age, sex effect of drug and other relevant factor.

B-110, Sumesh Marg, Indira Nagar, Jhunjhunu (Raj.) Ph. No : 1592-294977