

Health Check up Booking Confirmed Request(22E32889),Package Code-PKG10000474,
Beneficiary Code-320212

From Mediwheel <wellness@mediwheel.in>

Date Fri 10/18/2024 1:29 AM

To Pavan Kumar Jagabathula <PAVAN.JAGABATHULA@bankofbaroda.com>

Cc customercare@mediwheel.in <customercare@mediwheel.in>

षक को नहीं जानते तो मेल में दी गयी लिंक पर क्लिक ना करें या अटैचमेंट ना खोलें.
E OF THE BANK'S DOMAIN. DO NOT CLICK ON LINKS OR OPEN ATTACHMENTS UI

011-41195959

Dear MR. JAGABATHULA PAVAN KUMAR,

We are pleased to confirm your health checkup booking request with the following details.

Hospital Package Name : Mediwheel Full Body Health Checkup Male Below 40
Name of Diagnostic/Hospital : Savita Superspeciality Hospital
Address of Diagnostic/Hospital- : Parivar Char Rasta, Dabhoi - Waghodia Ring Rd, Sarthi Nagar 2, Kendranagar, Vadodara - 390019
City : Vadodara
State : Gujarat
Pincode : 390019
Appointment Date : 26-10-2024
Confirmation Status : Booking Confirmed
Preferred Time : 08:00 AM - 08:30 AM
Booking Status : Booking Confirmed

Member Information		
Booked Member Name	Age	Gender
MR. JAGABATHULA PAVAN KUMAR	33 year	Male

Note - Please note to not pay any amount at the center.

Instructions to undergo Health Check:

- Please ensure you are on complete fasting for 10-To-12-Hours prior to check.
- During fasting time do not take any kind of medication, alcohol, cigarettes, tobacco or any other liquids (except Water) in the morning.
- Bring urine sample in a container if possible (containers are available at the Health Check centre).



Savita

Superspeciality Hospital
(A Unit of Solace Healthcare Pvt. Ltd.)

Parivar Char Rasta, Waghodia-Dabhoi Ring Road, Vadodara-390019

☎ 0265-2578844 / 2578849 📠 63596 88442

✉ contact@savitahospital.com 🌐 www.savitahospital.com

Patient Name : Pavan Kumar Jagabathula

Sample No. : 20241008094



Patient ID : 20241005947

Visit No. : OPD20241018537

Age / Sex : 33y/Male

Call. Date : 26/10/2024 08:55

Consultant : DR KANCHI DESAI

S. Coll. Date : 26/10/2024 09:56

Ward : -

Report Date : 26/10/2024 14:10

CBC, ESR

Investigation	Result	Normal Value
Hemoglobin :	15.3 gm/dl	13.5 to 18.0 gm/dl
P.C.V. :	46 %	42.0 to 52.0 %
M.C.V. :	86.5 fL	78 to 100 fL
M.C.H. :	28.8 pg	27 to 31 pg
M.C.H.C. :	33.3 g/dl	32 to 36 g/dl
RDW :	11.5 %	11.5 to 14.0 %
RBC Count :	5.32 X 10 ⁶ / cumm	4.7 to 6.0 X 10 ⁶ / cumm
Polymorphs :	56 %	38 to 70 %
Lymphocytes :	40 %	15 to 48 %
Eosinophils :	2 %	0 to 6 %
Monocytes :	2 % [L]	3 to 11 %
Basophils :	0 %	0.0 to 1.0 %
Total :	100	< 100 > 100
WBC Count :	6200 /cmm	4000 to 10000 /cmm
Platelets Count :	203000 / cmm	1,50,000 to 4,50,000 /cmm
ESR - After One Hour :	11 mm/hr	1 to 13 mm/hr

Dr.Mehul Desai
M.B.D.C.P
Reg.No.G-9521



Patient Name :	Pavan Kumar Jagabathula	Sample No. :	20241008094 
Patient ID :	20241005947	Visit No. :	OPD20241018537
Age / Sex :	33y/Male	Call. Date :	26/10/2024 08:55
Consultant :	DR KANCHI DESAI	S. Coll. Date :	26/10/2024 09:57
Ward :	-	Report Date :	26/10/2024 14:10

FBS & PPBS

Investigation	Result	Normal Value
Blood Sugar (FBS) :	104 mg/dl	74 - 100 mg/dl
Urine Sugar (FUS) :	Nil	
Blood Sugar (PP2BS) :	128 mg/dl [H]	70 to 120 mg/dl
Urine Sugar (PP2US) :	Nil	

HBA1C

Investigation	Result	Normal Value
Glycosylated Hb :	5.5 %	Near Normal Glycemia : 6 to 7 Excellent Control : 7 to 8 Good Control : 8 to 9 Fair Control : 9 to 10 Poor Control : > 10
Average Plasma Glucose of Last 3 Months :	111.15	

Dr.Mehul Desai
M.B.D.C.P
Reg.No.G-9521



Patient Name :	Pavan Kumar Jagabathula	Sample No. :	20241008094 
Patient ID :	20241005947	Visit No. :	OPD20241018537
Age / Sex :	33y/Male	Call. Date :	26/10/2024 08:55
Consultant :	DR KANCHI DESAI	S. Coll. Date :	26/10/2024 09:57
Ward :	-	Report Date :	26/10/2024 14:10

Blood Group

Investigation	Result	Normal Value
BLOOD GROUP :		
ABO	B	
Rh	Positive	

RENAL FUNCTION TEST

Investigation	Result	Normal Value
Creatinine :	0.8 mg/dl	0.6 - 1.4 mg/dl
Urea :	24 mg/ dl	13 - 45 mg/dl
Uric Acid :	5.2 mg/dl	3.5 - 7.2 mg/dl
Calcium :	9 mg/dl	8.5 - 10.5
Phosphorus :	4.5 mg/dl	1.5 - 6.8

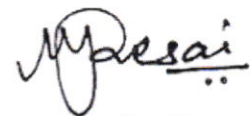

Dr.Mehul Desai
M.B.D.C.P
Reg.No.G-9521



Patient Name :	Pavan Kumar Jagabathula	Sample No. :	20241008094 
Patient ID :	20241005947	Visit No. :	OPD20241018537
Age / Sex :	33y/Male	Call. Date :	26/10/2024 08:55
Consultant :	DR KANCHI DESAI	S. Coll. Date :	26/10/2024 09:57
Ward :	-	Report Date :	26/10/2024 14:10

LFT (Liver Function Test)

Investigation	Result	Normal Value
Total Bilirubin :	0.3 mg/dl	0.2 to 1.0 mg/dl
Direct Bilirubin :	0.1 mg/dl	0.0 to 0.2 mg/dl
Indirect Bilirubin :	0.2 mg/dl	0.0 to 0.8 mg/dl
AST (SGOT) :	16 U/L	5 to 34 U/L
ALT (SGPT) :	24 U/L	0 to 55 U/L
Total Protein (TP) :	6.6 g/dL	6.4 to 8.3, g/dl
Albumin (ALB) :	4.5 g/dl	3.5 to 5.2 g/dl
Globulin :	2.1 g/dl	2.3 to 3.5 g/dl
A/G Ratio :	2.14	
Alkaline Phosphatase (ALP) :	64 U/L	40 to 150 U/L
GAMMA GT. :	23 U/L	7 to 35 U/L

Dr. Mehul Desai
M.B.D.C.P
Reg.No.G-9521



Patient Name :	Pavan Kumar Jagabathula	Sample No. :	20241008094 
Patient ID :	20241005947	Visit No. :	OPD20241018537
Age / Sex :	33y/Male	Call. Date :	26/10/2024 08:55
Consultant :	DR KANCHI DESAI	S. Coll. Date :	26/10/2024 09:57
Ward :	-	Report Date :	26/10/2024 14:10

Lipid Profile

Investigation	Result	Normal Value
Sample :	Fasting	
Sample Type :	Normal	
Cholesterol (Chol) :	194 mg/dl	Low risk : < 200 Moderate risk : 200 - 239 High risk : > or = 240
Triglyceride :	80 mg/dl	Normal : < 200.0 High : 200 - 499 Very High : > or = 500
HDL Cholesterol :	43 mg/dl	Low risk: >or = 60 mg/dL High risk : Up to 35 mg/dL
LDL :	135 mg/dl [N]	131.0 to 159.0(N) < 130.0(L) > 159.0(H)
VLDL :	16 mg/dl	Up to 0 to 34 mg/dl
LDL/HDL Ratio :	3.14	Low risk : 0.5 to 3.0 Moderate risk : 3.0 to 6.0 Elevted level high > 6.0
Total Chol / HDL Ratio :	4.51	Low Risk : 3.3 to 4.4 Average Risk : 4.4 to 7.1 Moderate Risk : 7.1 to 11.0 High Risk : > 11.0
Total Lipids :	617 mg/dl	400 to 700 mg/dl

Note :- Lipemic samples give high triglyceride value and falsely low LDL value.

Dr.Mehul Desai
M.B.D.C.P
Reg.No.G-9521



Patient Name : Pavan Kumar Jagabathula

Sample No. : 20241008094



Patient ID : 20241005947

Visit No. : OPD20241018537

Age / Sex : 33y/Male

Call. Date : 26/10/2024 08:55

Consultant : DR KANCHI DESAI

S. Coll. Date : 26/10/2024 09:57

Ward : -

Report Date : 26/10/2024 14:10

Urine R/M

Investigation	Result	Normal Value
Quantity - :	20 ml	
Colour - :	Pale Yellow	
Reaction (pH) :	6.0	4.6-8.0
Turbidity :	Clear	
Deposit :	Absent	Absent
Sp.Gravity :	1.030	1.005-1.010
Protein :	Absent	Absent
Glucose :	Absent	Absent
Bile Salts :	Absent	Absent
Bile pigments :	Absent	Absent
Ketones :	Absent	Absent
Urobilinogen :	Absent	
Blood :	Absent	Absent
Pus Cells :	1-2 /hpf	0-5/hpf
Red Blood Cells :	0-1 /hpf	Absent
Epithelial Cells :	1-2 /hpf	

Dr.Mehul Desai
M.B.D.C.P
Reg.No.G-9521



Unipath Specialty Laboratory (Baroda) LLP, Platinum Complex, Opp. HDFC Bank, Nr. Radha Krishna char rasta, Akota, Vadodara - 390020
 Phone: 0265-2354435 / 2326260 | Mobile: 722880500 / 8155028222 | Email: info.baroda@unipathlp.in
 Home Visit / OPD Reception : 9998724579



TEST REPORT

Reg. No. : 41001014841 Reg. Date : 26-Oct-2024 13:30 Collected On : 26-Oct-2024 13:30
 Name : Mr. PAVANKUMAR JAGABATHULA Approved On : 26-Oct-2024 15:11
 Age : 33 Years Gender : Male Ref. No. : Dispatch At :
 Ref. By : Tele No. :
 Location : SAVITA SUPERSPECIALTY HOSPITAL @ WAGHODIYA ROAD

Test Name	Results	Units	Bio. Ref. Interval
THYROID FUNCTION TEST			
T3 (triiodothyronine) <i>Method:CLIA</i>	1.24	ng/mL	0.6 - 1.81
T4 (Thyroxine) <i>Method:CLIA</i>	8.40	µg/dL	4.5 - 12.6
TSH (ultra sensitive) <i>Method:CLIA</i>	0.810	µIU/mL	0.55 - 4.78
Sample Type:Serum			

Comments:
 Thyroid stimulating hormone (TSH) is synthesized and secreted by the anterior pituitary in response to a negative feedback mechanism involving concentrations of FT3 (free T3) and FT4 (free T4). Additionally, the hypothalamic tripeptide, thyrotropin-releasing hormone (TRH), directly stimulates TSH production. TSH stimulates thyroid cell production and hypertrophy, also stimulate the thyroid gland to synthesize and secrete T3 and T4. Quantification of TSH is significant to differentiate primary (thyroid) from secondary (pituitary) and tertiary (hypothalamus) hypothyroidism. In primary hypothyroidism, TSH levels are significantly elevated, while in secondary and tertiary hypothyroidism, TSH levels are low.

- TSH levels During Pregnancy :**
- First Trimester.: 0.1 to 2.5 µIU/mL
 - Second Trimester : 0.2 to 3.0 µIU/mL
 - Third trimester : 0.3 to 3.0 µIU/mL

Reference : Carl A.Burtis,Edward R.Ashwood,David E.Bruns. Tietz Textbook of Clinical Chemistry and Molecular Diagnostics. 5th Edition. Philadelphia: WB Saunders,2012:2170

----- End Of Report -----

This is an electronically authenticated report."Please verify the authenticity of this report by scanning the QR code to ensure data integrity."

Test done from collected sample.

Printed On: 26-Oct-2024 15:13

Dr. Vishal Jhaveri
 M.B.B.S, D.C.P
 Reg. G-13041



PATIENT NAME: PAVAN KUMAR JAGABATHULA

AGE/SEX: 33 YEARS/M

DATE: Saturday, 26 October 2024

CHEST X-RAY (PA)

Both lung fields appear normal.

Both hila appear normal

Bilateral costo-phrenic angles appear grossly clear

Mediastinum and cardiac shadow appear normal

Bony thorax appears unremarkable

No evidence of free gas under domes of diaphragm

IMPRESSION:

- NO SIGNIFICANT ABNORMALITY NOTED IN LUNG FIELDS
- NORMAL CARDIAC SHADOW

DR SHARAD RUNGTA (MD & DNB)
CONSULTANT RADIOLOGIST

Not all pathologies can be detected on ultrasound in each scan. Further radiographic evaluation is suggested if required.



PATIENT NAME: PAVAN KUMAR JAGABATHULA

AGE/SEX: 33 YRS/M

DATE: Saturday, 26 October 2024

ULTRASOUND OF ABDOMEN & PELVIS

LIVER appears normal in size and shows normal parenchymal echogenicity. No evidence of focal lesion. No evidence of dilated IHR or portal vein. CBD appears normal.

GALL BLADDER is distended. No e/o wall thickening, pericholecystic edema or calculus within.

VISUALIZED PART OF PANCREAS appears normal. MPD is WNL.

SPLEEN appears normal in size and shows normal parenchymal echogenicity. No evidence of focal lesion.

BOTH KIDNEYS appear normal in size and position.

Show normal cortical echogenicity. Corticomedullary differentiation is maintained.

No calculus or hydronephrosis on either side.

URINARY BLADDER is full. Mucosal surface appears smooth with no e/o obvious wall thickening or calculus within.

PROSTATE appears normal in size (11 cc). No evidence of focal lesion noted.

BOWEL LOOPS appear normal and show normal peristalsis

No evidence of LYMPHADENOPATHY noted.

No evidence of ASCITES or PLEURAL EFFUSION noted.

IMPRESSION:

- NO SIGNIFICANT ABNORMALITY NOTED AT PRESENT SCAN.

DR SHARAD RUNGTA (MD & DNB)
CONSULTANT RADIOLOGIST

Not all pathologies can be detected on ultrasound in each scan. Further radiographic evaluation is suggested if required.



2D-ECHOCARDIOGRAPHY AND COLOR DOPPLER REPORT

NAME: PAVAN KUMAR JAGABATHULA

AGE/SEX: 33 YRS/MALE

DATE: 26/10/2024

REF BY: DIRECT

OBSERVATION:

- NORMAL LV SIZE AND NORMAL LV SYSTOLIC FUNCTION. LVEF = 60% (VISUAL).
- NO RWMA AT REST.
- MILD CONCENTRIC LEFT VENTRICULAR HYPERTROPHY.
- NORMAL LV DIASTOLIC DYSFUNCTION.
- TRIVIAL MR. NO MS.
- NO AR. NO AS.
- MILD TR. NO PAH. RVSP : 28 MMHG.
- NORMAL SIZED LA, RA & RV WITH NORMAL RV SYSTOLIC FUNCTION.
- NORMAL SIZED MPA, RPA & LPA.
- INTACT IAS & IVS.
- NO E/O INTRACARDIAC CLOT/VEGETATION/PE.
- NORMAL IVC.
- NORMAL PERICARDIUM.

LA: 30MM

AO: 27MM

IVS: 12/15MM

LVPW: 12/14MM

LVID: 43/25MM

CONCLUSION:

- MILD CONCENTRIC LEFT VENTRICULAR HYPERTROPHY.
- NORMAL LV/RV SIZE AND SYSTOLIC FUNCTION.
- NO RWMA AT REST.
- LVEF = 60% (VISUAL).

DR.NIRAV BHALANI
[CARDIOLOGIST]

DR.ARVIND SHARMA
[CARDIOLOGIST]

Male

33 Years

Rate 70

PR 168
QRSD 82
QT 392
QTc 423

--AXIS--

P 54
QRS 41
T 0

12 Lead; Standard Placement

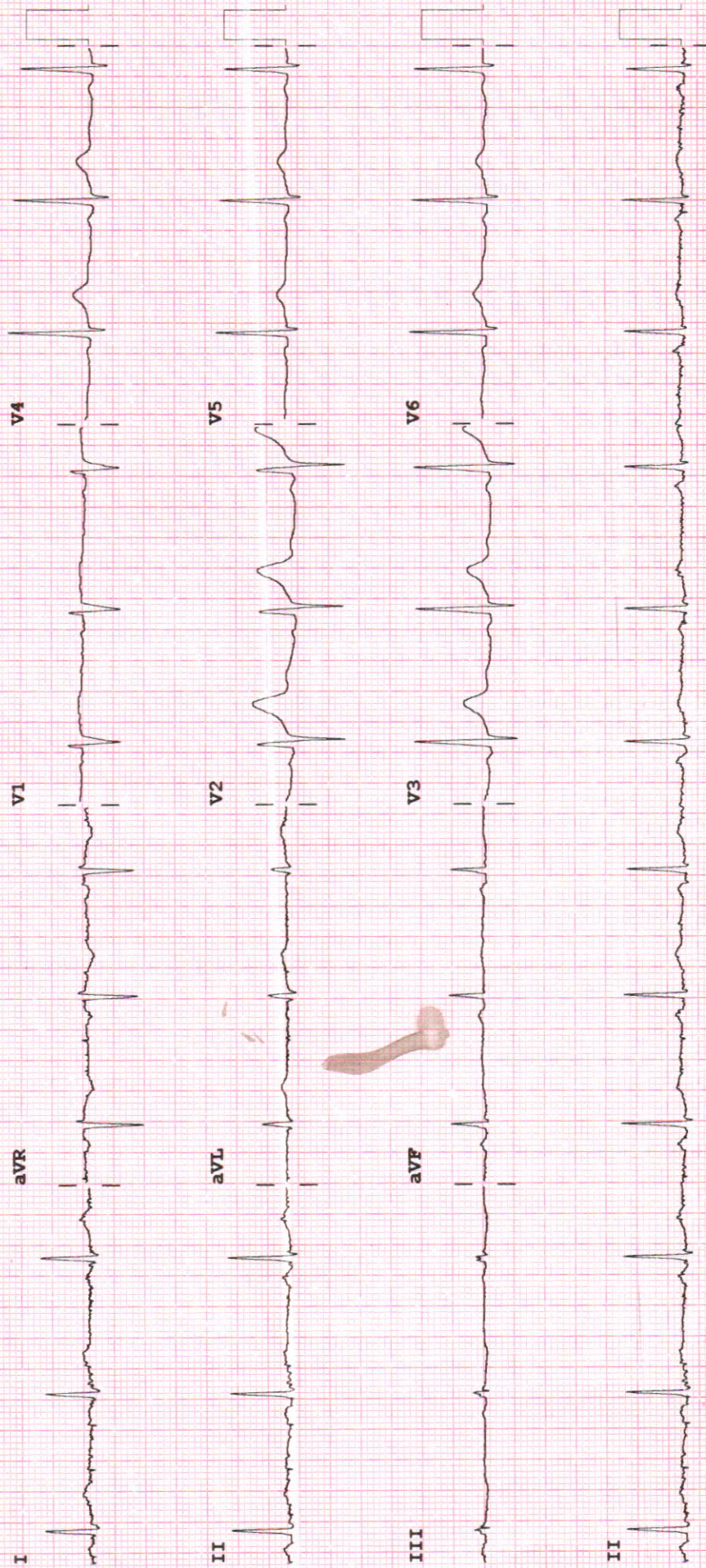

Device:

Speed: 25 mm/sec Limb: 10 mm/mV Chest: 10.0 mm/mV

F 50~ 0.50-150 Hz W

PH09

P?



Examination by Ophthalmologist

Name : PAVAN KUMAR JAGABATHULA

Reg. No : 20241005947

Age/ Sex : 33Y/MALE

DOE : 26-10-2024

Nil

Medical History:

Nil

Examination of Eye: Right LEFT

External Examination: _____

Anti seg Examination: _____

Schiot Tonometry IOP: _____

Fundus: _____

Without Glass Distant Vision: _____

Near Vision: _____

With Glass Distant Vision: 6/6 6/6

Near Vision: Ng Ng

Colour Vision (With Ishihara Chart): cmv

Impression: _____

Advice: Glass use

Signature: _____

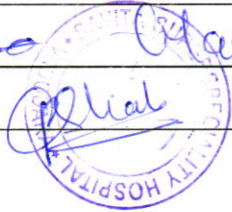



Examination by Physician

Name : PAVAN KUMAR JAGABATHULA

Reg. No : 20241005947

Age/ Sex : 33Y/MALE

DOE : 26-10-2024

Physical Examination

Height: 160 cm Weight: 75 kg BMI: _____

Temperature: _____ Pulse: 86/min BP: 130/90 mmHg SPO2-97%
O2A

Chief Complaints:

Routine check up

Past History:

KLCCO-HTN on Amlo Sy OD

Examination:

General Examination:

NAD

Systemic Examination:

NAD

Investigation:

RBS 104 mg/dl

ECG WNL

Others _____

Advice:

- avoid oily food
- Exercise
- BP monitoring

Signature _____

