



ZENA HEALTHCARE SERVICES
(A Unit of Zena Enterprises)

Patient Name : MRS. VIJETA PATNAIK
Age / Gender : 42 years / Female
Patient ID : 22061

Referral : MEDI WHEEL
Collection Time : 20/07/2024, 10:14 AM
Reporting Time : 20/07/2024, 05:59 PM
Sample ID :



25175

Test Description	Value(s)	Reference Range	Unit
Complete Blood Count			
Hemoglobin (Hb)	11.6	12.0 - 15.0	gm/dL
Erythrocyte (RBC) Count	4.19	3.8 - 4.8	mil/cu.mm
Packed Cell Volume (PCV)	37.3	36 - 46	%
Mean Cell Volume (MCV)	89.02	83 - 101	fL
Mean Cell Haemoglobin (MCH)	27.68	27 - 32	pg
Mean Corpuscular Hb Concn. (MCHC)	31.10	31.5 - 34.5	g/dL
Red Cell Distribution Width (RDW)	12.8	11.6 - 14.0	%
Total Leucocytes (WBC) Count	8900	4000-10000	cell/cu.mm
Neutrophils	63	40 - 80	%
Lymphocytes	34	20 - 40	%
Monocytes	02	2 - 10	%
Eosinophils	01	1 - 6	%
Basophils	00	1-2	%
Platelet Count	330	150 - 410	10 ³ /ul
Mean Platelet Volume (MPV)	10.5	7.2 - 11.7	fL
PCT	0.35	0.2 - 0.5	%
PDW	17.9	9.0 - 17.0	%

END OF REPORT

Lab technician

Dr.Kundan Kumar Sahoo
CONSULTANT PATHOLOGIST /
MICROBIOLOGIST

For Home Collection Please Call at Number :

Zena Healthcare Services

Plot No. 119, Opp. Water tank Lane, Near Police Phandi, Saheed Nagar, Bhubaneswar-07
Ph. : 0674-2549902, 9692276908, 8337964922, E-mail : zenahealthcare@gmail.com

Website : www.zenacare.in

Wishing Good Health

Page 1 of 1



ZENA HEALTHCARE SERVICES
(A Unit of Zena Enterprises)

Patient Name : MRS. VIJETA PATNAIK
Age / Gender : 42 years / Female
Patient ID : 22061

Referral : MEDI WHEEL
Collection Time : 20/07/2024, 10:14 AM
Reporting Time : 20/07/2024, 05:58 PM
Sample ID :



Test Description	Value(s)	Reference Range	Unit
<u>Urine(R/M) Routine Examination of Urine</u>			
<u>General Examination</u>			
Colour	PALE YELLOW	Pale Yellow	
Transparency (Appearance)	CLEAR	Clear	
Deposit	Absent	Absent	
Reaction (pH)	Acidic 6.0	4.5 - 7.0	
Specific gravity	1.020	1.005 - 1.030	
<u>Chemical Examination</u>			
Urine Protein (Albumin)	Absent	Absent	
Urine Glucose (Sugar)	Absent	Absent	
<u>Microscopic Examination</u>			
Red blood cells	Absent	0-4	/hpf
Pus cells (WBCs)	2 - 4 /HPF	0-9	/hpf
Epithelial cells	2 - 3 /HPF	0-4	/hpf
Crystals	Absent	Absent	
Cast	Absent	Absent	
Bacteria	Absent	Absent	

END OF REPORT

Lab technician

Dr. Kundan Kumar Sahoo
CONSULTANT PATHOLOGIST /
MICROBIOLOGIST

For Home Collection Please Call at Number :

Zena Healthcare Services

Plot No. 119, Opp. Water tank Lane, Near Police Phandi, Saheed Nagar, Bhubaneswar-07
Ph. : 0674-2549902, 9692276908, 8337964922, E-mail : zenahealthcare@gmail.com

Website : www.zenacare.in

Wishing Good Health

Page 1 of 1



ZENA HEALTHCARE SERVICES
(A Unit of Zena Enterprises)

Patient Name : MRS. VIJETA PATNAIK
Age / Gender : 42 years / Female
Patient ID : 22061

Referral : MEDI WHEEL
Collection Time : 20/07/2024, 10:14 AM
Reporting Time : 20/07/2024, 05:58 PM
Sample ID :



25175

Test Description	Value(s)	Reference Range	Unit
<u>Glucose, Fasting (FBS)</u>			
Glucose fasting Method : Fluoride Plasma-F, Hexokinase	97.34	75 - 115	mg/dL
<u>Glucose, Post Prandial (PP)</u>			
Blood Glucose-Post Prandial Method : Hexokinase	125.87	70 - 140	mg/dL
<u>Creatinine</u>			
Creatinine Method : Serum, Jaffe	0.84	0.6 - 1.3	mg/dL
<u>BUN, Serum</u>			
BUN-Blood Urea Nitroge Method : Serum, Urease	12	06 - 24	mg/dL
<u>SGPT/ALT</u>			
SGPT Method : UV with P5P, IFCC 37 Degree	24.31	< 49	U/L
<u>Bilirubin Total, Serum</u>			
Bilirubin-Total Method : Jendrassik Grof	0.65	0.00 - 1.00	mg/dL

END OF REPORT

Lab Technician

Dr. Kundan Kumar Sahoo
CONSULTANT PATHOLOGIST /
MICROBIOLOGIST

For Home Collection Please Call at Number :

Zena Healthcare Services

Plot No. 119, Opp. Water tank Lane, Near Police Phandi, Saheed Nagar, Bhubaneswar-07
Ph. : 0674-2549902, 9692276908, 8337964922, E-mail : zenahealthcare@gmail.com
Website : www.zenacare.in

Wishing Good Health

Page 1 of 1



GENERAL PHYSICIAN EXAMINATION REPORT

Date :- 20.07.2024

NAME

MRS VIJETA PATNAIK

MEDICAL INFORMATION

Height:- 151 cm	Age;- 42 yrs
Weight:- 79 kg	Sex:- FEMALE
Blood Pressure:- 109/71 mmhg	Pulse:- 67 /min
Body Mass Index(BMI)	
34.6	

FITNESS REPORT

This is certify that Mrs. Vijeta Patnaik's aged 42 years report is Normal and I found her physically FIT.

DR. M. K. HOTA
M.B.B.S
REGD. NO. 6993
Signature

For Home Collection Please Call at Number :

Zena Healthcare Services

Plot No. 119, Opp. Water tank Lane, Near Police Phandi, Saheed Nagar, Bhubaneswar-07
Ph. : 0674-2549902, 9692276908, 8337964922, E-mail : zenahealthcare@gmail.com

Website : www.zenacare.in

Wishing Good Health

VIJTA PATNAIK

20/07/2024 12:48:56
ZENA HEALTHCARE
PLOT-119, SAHIDNAGAR, BHUBANESWAR

ID: 2418 CASE
AGE: 42 Y M D
Cms Kg

RATE : 52 bpm SINUS RHYTHM
R-R : 1153 ms ANTERIOR T WAVE ABNORMALITY IS NONSPECIFIC
P-R : 120 ms
QRS : 78 ms
QT : 430 ms
QTc : 416 ms

-- AXIS --
P : 66°
QRS : 81°
T : 51°

12 SL; REPORT FORMAT: 3x4+1L SQ

REF:

Dr.

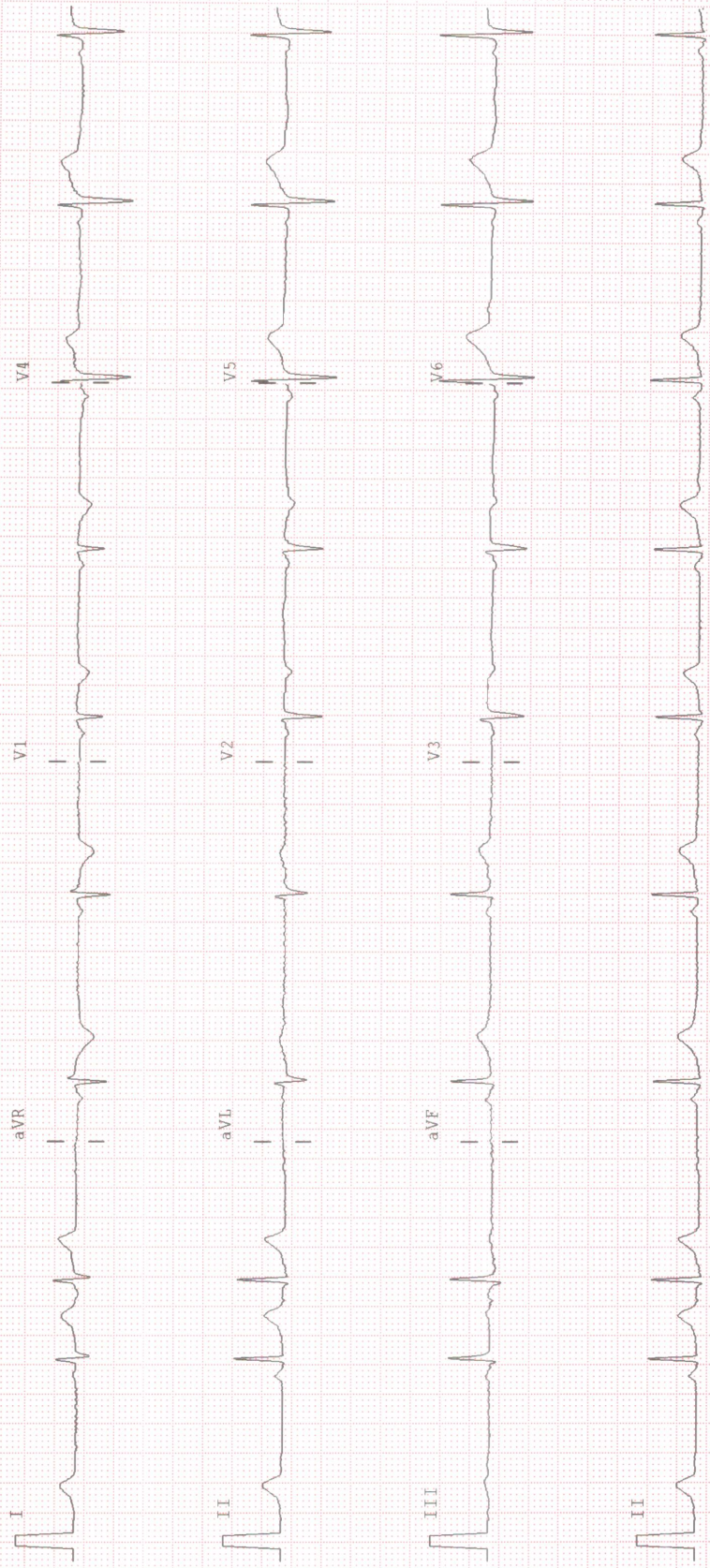



NAME:-VIJETA PATNAIK
AGE:- 42YRS
Patient ID:-08

REFERRAL:- AHCN
DATE:-20.07.2024
SEX:- FEMALE

CHEST X-RAY PA VIEW SHOWS.

- Both side lung fields are clear.
- Trachea within normal limit.
- Both costophrenic cardiophrenic angle are clear.
- Cardiac shadow within normal limit.
- Media stinum in position

IMPRESSION:-NORMAL STUDY.

Dr. Bhagaban Pradhan
M. D. (Radio diagnosis)
Consultant Radiologist.

For Home Collection Please Call at Number :

Zena Healthcare Services

Plot No. 119, Opp. Water tank Lane, Near Police Phandi, Saheed Nagar, Bhubaneswar-07
Ph. : 0674-2549902, 9692276908, 8337964922, E-mail : zenahealthcare@gmail.com

Website : www.zenacare.in

Wishing Good Health



ZENA HEALTHCARE SERVICES
(A Unit of Zena Enterprises)

Patient Name : MRS. VIJETA PATNAIK
Age / Gender : 42 years / Female
Patient ID : 22061

Referral : MEDI WHEEL
Collection Time : 20/07/2024, 10:14 AM
Reporting Time : 20/07/2024, 05:58 PM
Sample ID :



Test Description	Value(s)	Reference Range	Unit
<u>Blood Group ABO & Rh Typing, Blood</u>			
Blood Group (ABO typing) Method : Manual-Hemagglutination	"O"		
RhD Factor (Rh Typing) Method : Manual hemagglutination	Positive		

ESR, Erythrocyte Sedimentation Rate

ESR - Erythrocyte Sedimentation Rate	18	0 - 20	mm/hr
Method : EDTA Whole Blood, Manual Westergren			

Interpretation:

- It indicates presence and intensity of an inflammatory process. It does not diagnose a specific disease. Changes in the ESR are more significant than the abnormal results of a single test.
- It is a prognostic test and used to monitor the course or response to treatment of diseases like tuberculosis, bacterial endocarditis, acute rheumatic fever, rheumatoid arthritis, SLE, Hodgkins disease, temporal arteritis and polymyalgia rheumatica.
- It is also increased in pregnancy, multiple myeloma, menstruation, and hypothyroidism.

END OF REPORT

Lab Technician

Dr. Kundan Kumar Sahoo
CONSULTANT PATHOLOGIST /
MICROBIOLOGIST

For Home Collection Please Call at Number :

Zena Healthcare Services

Plot No. 119, Opp. Water tank Lane, Near Police Phandi, Saheed Nagar, Bhubaneswar-07
Ph. : 0674-2549902, 9692276908, 8337964922, E-mail : zenahealthcare@gmail.com

Website : www.zenacare.in

Wishing Good Health

Page 1 of 1