



प्रति,

समन्वयक,

Mediwheel (Arcofemi Healthcare Limited)

हेल्पलाइन नंबर: 011-41195959

महोदय/ महोदया,

विषय: बैंक ऑफ़ बड़ौदा के कर्मचारियों के लिए वार्षिक स्वास्थ्य जांच।

हम आपको सूचित करना चाहते हैं कि हमारे कर्मचारी जिनका विवरण निम्नानुसार हैं हमारे करार के अनुसार आपके द्वारा उपलब्ध कराई गई कैशलेस वार्षिक स्वास्थ्य जांच सुविधा का लाभ लेना चाहते हैं।

	कर्मचारी विवरण
नाम	MR. BHATI DEELIPSINH B
क.कू.संख्या	168974
पदनाम	HEAD CASHIER "E" _II
कार्य का स्थान	VADU
जन्म की तारीख	12-11-1986
स्वास्थ्य जांच की प्रस्तावित तारीख	09-03-2024
बुकिंग संदर्भ सं.	23M168974100091962E

यह अनुमोदन/ संस्तुति पत्र तभी वैध माना जाएगा जब इसे बैंक ऑफ़ बड़ौदा के कर्मचारी आईडी कार्ड की प्रति के साथ प्रस्तुत किया जाएगा। यह अनुमोदन पत्र दिनांक 19-02-2024 से 31-03-2024 तक मान्य है। इस पत्र के साथ किए जाने वाले चिकित्सा जांच की सूची अनुलग्नक के रूप में दी गई है। कृपया नोट करें कि उक्त स्वास्थ्य जांच हमारी टाई-अप व्यवस्था के अनुसार कैशलेस सुविधा है। हम अनुरोध करते हैं कि आप हमारे कर्मचारी के स्वास्थ्य जांच संबंधी आवश्यकताओं पर उचित कार्रवाई करें तथा इस संबंध में अपनी सर्वोच्च प्राथमिकता तथा सर्वोत्तम संसाधन उपलब्ध कराएं। उपर्युक्त सारणी में दी गई कर्मचारी कूट संख्या एवं बुकिंग संदर्भ संख्या का उल्लेख अनिवार्य रूप से इनवॉइस में किया जाना चाहिए।

हम इस संबंध में आपके सहयोग की अपेक्षा करते हैं।

भवदीय,

हस्ता/-

(मुख्य महाप्रबंधक)

मानव संसाधन प्रबंधन विभाग

बैंक ऑफ़ बड़ौदा

(नोट: यह कंप्यूटर द्वारा जनरेट किया गया पत्र है। हस्ताक्षर की आवश्यकता नहीं है। कृपया किसी भी स्पष्टीकरण के लिए Mediwheel (Arcofemi Healthcare Limited) से संपर्क करें।)

LETTER OF APPROVAL / RECOMMENDATION

To,

The Coordinator,
Mediwheel (Arcofemi Healthcare Limited)
Helpline number: 011- 41195959

Dear Sir / Madam,

Sub: Annual Health Checkup for the employees of Bank of Baroda

This is to inform you that the following employee wishes to avail the facility of Cashless Annual Health Checkup provided by you in terms of our agreement.

PARTICULARS	EMPLOYEE DETAILS
NAME	MR. BHATI DEELIPSINH B
EC NO.	168974
DESIGNATION	HEAD CASHIER "E" _II
PLACE OF WORK	VADU
BIRTHDATE	12-11-1986
PROPOSED DATE OF HEALTH CHECKUP	09-03-2024
BOOKING REFERENCE NO.	23M168974100091962E

This letter of approval / recommendation is valid if submitted along with copy of the Bank of Baroda employee id card. This approval is valid from **19-02-2024** till **31-03-2024**. The list of medical tests to be conducted is provided in the annexure to this letter. Please note that the said health checkup is a **cashless facility** as per our tie up arrangement. We request you to attend to the health checkup requirement of our employee and accord your top priority and best resources in this regard. The EC Number and the booking reference number as given in the above table shall be mentioned in the invoice, invariably.

We solicit your co-operation in this regard.

Yours faithfully,

Sd/-

Chief General Manager
HRM Department
Bank of Baroda

(Note: This is a computer generated letter. No Signature required. For any clarification, please contact Mediwheel (Arcofemi Healthcare Limited))



બંધ બંધ બંધ
Bank of Baroda

જાણ
Name

Deelipsinh Bharatsinh Bhati

કર્મચારી કોડ નં.

168974

Employee Code No.

બંધ બંધ બંધ
Issuing Authority

બંધ બંધ બંધ
Signature of Holder



Pt:- Deelip Bhatt.

age: 37m,

wt: 90kg

H-181

W-89.4

09/3/24
6:10 PM

for Routine Checkup

no F&CLO,

T- Afebr

P: 87/min

BP: 110/70 mmHg

SpO₂: 98% on RA

- All Inv. Noted

- Lab A/C: S.F.

- RBS: 110

- PABs: 140.

Adv

- Diet modification - Avoid sweet / oily / spicy food
- Increase exercise, atleast 30 min / day
- ↓ weight.

Aashka Hospitals Ltd.

Between Sargasan and Reliance Cross Roads
Sargasan, Gandhinagar - 382421, Gujarat, India
Phone: 079-29750750, +91-7575006000 / 9000
Emergency No.: +91-7575007707 / 9879752777
www.aashkahospitals.in
CIN: L85110GJ2012PLC072647

 **aashka**
H O S P I T A L



DR. TAPAS RAVAL
MBBS . D.O
(FELLOW IN PHACO & MEDICAL
RATINA)
REG.NO.G-21350

UHID:	OSP 33632	Date:		Time:	
Patient Name:	Scetiphu	Age / Sex:	38	Height:	181
		Weight:	89.4		
History:	coming healthy from D.P.				
Allergy History:					
Nutritional Screening:	Well-Nourished / Malnourished / Obese				
Examination:	VVS 6/6 6/R VFC color 6/L 6/L pa. 16				
Diagnosis:	Refractive error + IOL surgery				

Aashka Hospitals Ltd.
Between Sargasan and Reliance Cross Roads
Sargasan, Gandhinagar - 382421, Gujarat, India
Phone: 079-29750750, +91-7575006000 / 9000
Emergency No.: +91-7575007707 / 9879752777
www.aashkahospitals.in
CIN: L85110GJ2012PLC072647

 **aashka**
H O S P I T A L



DR. SEJAL J AMIN
B.D.S, M.D.S (PERIODONTIST)
IMPLANTOLOGIST
REG NO: A-12942

UHID: OSP33632	Date: 29/3/24	Time:
Patient Name: Deepsinh. Bhate	Age/Sex: 38/M.	Height: 181
		Weight: 69.4
Chief Complain:	Rozetime dented cheeks up	
History:	→ betel nut chewing occasionally	
Allergy History:	→	
Nutritional Screening:	Well-Nourished / Malnourished / Obese	
Examination:		
Extra oral:	micro Relevance present set	
Intra oral – Teeth Present:	765	
Teeth Absent:	→ Open. contraction present. stain ++ Coarctation +	
Diagnosis:		

Dilipsinh bhati

Contrast 226 166 05

0459 LOT D 942 #

29.03.2024 11:23:40 AM
AASHKA HOSPITAL LTD.
SARGASAN
GANDHINAGAR

Location: 1
Order Number:
Indication:
Medication 1:
Medication 2:
Medication 3:

Room:

84 bpm
/ / mmHg

Technician:
Ordering Ph:
Referring Ph:
Attending Ph:

QRS : 92 ms
QT / QTcBaz : 358 / 423 ms
PR : 152 ms
P : 102 ms
RR / PP : 716 / 714 ms
P / QRS / T : 17 / 67 / 31 degrees

Normal sinus rhythm
Normal ECG

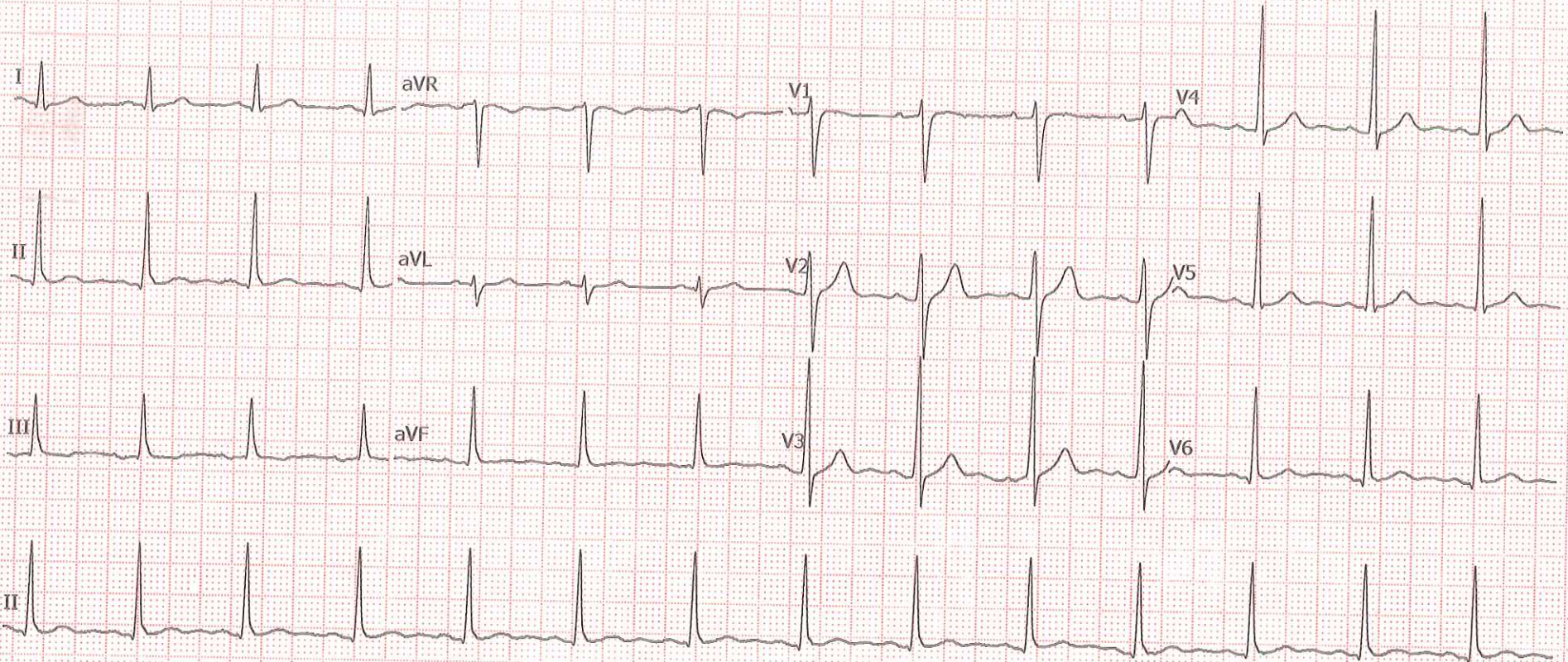

Aashka Hospitals Ltd.

Between Sargasan and Reliance Cross Roads
Sargasan, Gandhinagar - 382421. Gujarat, India
Phone: 079-29750750, +91-7575006000 / 9000
Emergency No.: +91-7575007707 / 9879752777
www.aashkahospitals.in
CIN: L85110GJ2012PLC072647

 **aashka**
H O S P I T A L



PATIENT NAME: DEELIPSINH B BHATI

GENDER/AGE: Male / 37 Years

DOCTOR:

OPDNO: OSP33632

DATE: 29/03/24

X-RAY CHEST PA

Both lung fields appear clear

No evidence of collapse, consolidation, mediastinal lymph adenopathy, soft tissue infiltration or pleural effusion is seen.

Both hilar shadows and c.p. angles are normal.

Heart shadow appears normal in size. Aorta appears normal.

Bony thorax and both domes of diaphragm appear normal.

No evidence of cervical rib is seen on either side.

Impression:

Normal chest x-ray examination.

RADIOLOGIST
DR. MEHUL PATELIYA



PATIENT NAME:DEELIPSINH B BHATI

GENDER/AGE:Male / 37 Years

DATE:29/03/24

DOCTOR:

OPDNO:OSP33632

SONOGRAPHY OF ABDOMEN AND PELVIS

LIVER: Liver appears normal in size and shows normal parenchymal echoes. No evidence of focal or diffuse lesion is seen. No evidence of dilated IHBR is seen. Intrahepatic portal radicles appear normal. No evidence of solid or cystic mass lesion is seen.

GALL BLADDER: Gall bladder is physiologically distended and appears normal. No evidence of calculus or changes of cholecystitis are seen. No evidence of pericholecystic fluid collection is seen. CBD appears normal.

PANCREAS: Pancreas appears normal in size and shows normal parenchymal echoes. No evidence of pancreatitis or pancreatic mass lesion is seen.

SPLEEN: Spleen appears normal in size and shows normal parenchymal echoes. No evidence of focal or diffuse lesion is seen.

KIDNEYS: Both kidneys are normal in size, shape and position. Both renal contours are smooth. Cortical and central echoes appear normal. Bilateral cortical thickness appears normal. No evidence of renal calculus, hydronephrosis or mass lesion is seen on either side. No evidence of perinephric fluid collection is seen.

Right kidney measures about 10.1 x 4.6 cms in size.

Left kidney measures about 10.6 x 4.8 cms in size.

No evidence of suprarenal mass lesion is seen on either side.

Aorta, IVC and para aortic region appears normal.

No evidence of ascites is seen.

BLADDER: Bladder is normally distended and appears normal. No evidence of bladder calculus, diverticulum or mass lesion is seen.

PROSTATE: Prostate appears normal in size and shows normal parenchymal echoes. No evidence of pathological calcification or solid or cystic mass lesion is seen. Prostate volume measures about 16 cc.

COMMENT: Normal sonographic appearance of liver, GB; Pancreas, spleen, kidneys, para-aortic region, bladder and prostate.

RADIOLOGIST
DR.MEHUL PATELIYA



PATIENT NAME: DEELIPSINH B BHATI

GENDER/AGE: Male / 37 Years

DOCTOR: DR. HASIT JOSHI

OPDNO: OSP33632

DATE: 29/03/24

2D-ECHO

MITRAL VALVE	: MILD MVP
AORTIC VALVE	: NORMAL
TRICUSPID VALVE	: NORMAL
PULMONARY VALVE	: NORMAL
AORTA	: 31mm
LEFT ATRIUM	: 37mm
LV Dd / Ds	: 46/30mm
IVS / LVPW / D	: 10/9mm
IVS	: INTACT
IAS	: PFO +
RA	: NORMAL
RV	: NORMAL
PA	: NORMAL
PERICARDIUM	: NORMAL
VEL	: PEAK MEAN
M/S	: Gradient mm Hg Gradient mm Hg
MITRAL	: 1/0.7m/s
AORTIC	: 1.0m/s
PULMONARY	: 1.0m/s
COLOUR DOPPLER	: TRIVIAL MR / MILD TR
RVSP	: 28mmHg
CONCLUSION	: NORMAL LV SIZE / SYSTOLIC FUNCTION.

CARDIOLOGIST

DR. HASIT JOSHI (9825012235)





LABORATORY REPORT



Name : DEELIPSINH B BHATI

Sex/Age : Male / 38 Years Case ID : 40302200755

Ref.By : HOSPITAL

Dis. At : Pt. ID : 3469456

Bill. Loc. : Aashka hospital

Pt. Loc. :

Reg Date and Time : 29-Mar-2024 09:56

Sample Type :

Mobile No :

Sample Date and Time : 29-Mar-2024 09:56

Sample Coll. By :

Ref Id1 : OSP33632

Report Date and Time :

Acc. Remarks : Normal

Ref Id2 :

Abnormal Result(s) Summary

Test Name	Result Value	Unit	Reference Range
Blood Glucose Fasting & Postprandial			
Plasma Glucose - F	110.94	mg/dL	70 - 100
Plasma Glucose - PP	140.64	mg/dL	70.0 - 140.0
Glyco Hemoglobin (HbA1c)			
HbA1C	5.70	% of total Hb	<5.7: Normal 5.7-6.4: Prediabetes >=6.5: Diabetes
Lipid Profile			
HDL Cholesterol	39.1	mg/dL	48 - 77
Chol/HDL	4.75	0 - 4.1	
LDL Cholesterol	119.94	mg/dL	0.00 - 100.00

Abnormal Result(s) Summary End

Note:(LL-VeryLow,L-Low,H-High,HH-VeryHigh ,A-Abnormal)

CONDITIONS OF REPORTING

The undersigned hereby certifies that the foregoing is a true and correct copy of the original report as filed with the Bureau of the Census, and that the same has not been altered in any manner since the date of filing.

Very truly yours,

Special Agent in Charge, Bureau of the Census

The undersigned hereby certifies that the foregoing is a true and correct copy of the original report as filed with the Bureau of the Census, and that the same has not been altered in any manner since the date of filing.

Special Agent in Charge, Bureau of the Census

The undersigned hereby certifies that the foregoing is a true and correct copy of the original report as filed with the Bureau of the Census, and that the same has not been altered in any manner since the date of filing.

Special Agent in Charge, Bureau of the Census

The undersigned hereby certifies that the foregoing is a true and correct copy of the original report as filed with the Bureau of the Census, and that the same has not been altered in any manner since the date of filing.

Special Agent in Charge, Bureau of the Census

The undersigned hereby certifies that the foregoing is a true and correct copy of the original report as filed with the Bureau of the Census, and that the same has not been altered in any manner since the date of filing.

Special Agent in Charge, Bureau of the Census

The undersigned hereby certifies that the foregoing is a true and correct copy of the original report as filed with the Bureau of the Census, and that the same has not been altered in any manner since the date of filing.

Special Agent in Charge, Bureau of the Census

The undersigned hereby certifies that the foregoing is a true and correct copy of the original report as filed with the Bureau of the Census, and that the same has not been altered in any manner since the date of filing.

Special Agent in Charge, Bureau of the Census

The undersigned hereby certifies that the foregoing is a true and correct copy of the original report as filed with the Bureau of the Census, and that the same has not been altered in any manner since the date of filing.

Special Agent in Charge, Bureau of the Census

The undersigned hereby certifies that the foregoing is a true and correct copy of the original report as filed with the Bureau of the Census, and that the same has not been altered in any manner since the date of filing.



LABORATORY REPORT



Name : **DEELIPSINH B BHATI** Sex/Age : **Male / 38 Years** Case ID : **40302200755**
 Ref.By : **HOSPITAL** Dis. At : Pt. ID : **3469456**
 Bill. Loc. : **Aashka hospital** Pt. Loc :

Reg Date and Time : **29-Mar-2024 09:56** Sample Type : **Whole Blood EDTA** Mobile No :
 Sample Date and Time : **29-Mar-2024 09:56** Sample Coll. By : Ref Id1 : **OSP33632**
 Report Date and Time : **29-Mar-2024 10:13** Acc. Remarks : **Normal** Ref Id2 :

TEST	RESULTS	UNIT	BIOLOGICAL REF. INTERVAL	REMARKS
------	---------	------	--------------------------	---------

HAEMOGRAM REPORT

HB AND INDICES

Haemoglobin	14.0	G%	13.00 - 17.00	
RBC (Electrical Impedance)	4.67	millions/cumm	4.50 - 5.50	
PCV(Calc)	40.63	%	40.00 - 50.00	
MCV (RBC histogram)	87.0	fL	83.00 - 101.00	
MCH (Calc)	30.0	pg	27.00 - 32.00	
MCHC (Calc)	34.5	gm/dL	31.50 - 34.50	
RDW (RBC histogram)	12.50	%	11.00 - 16.00	

TOTAL AND DIFFERENTIAL WBC COUNT (Flowcytometry)

	RESULTS	UNIT	EXPECTED VALUES	EXPECTED VALUES
Total WBC Count	6050	/ μ L	4000.00 - 10000.00	
Neutrophil	60.0	%	40.00 - 70.00	[Abs] 3630 / μ L
Lymphocyte	33.0	%	20.00 - 40.00	1997 / μ L
Eosinophil	2.0	%	1.00 - 6.00	121 / μ L
Monocytes	5.0	%	2.00 - 10.00	303 / μ L
Basophil	0.0	%	0.00 - 2.00	0 / μ L

PLATELET COUNT (Optical)

Platelet Count	289000	/ μ L	150000.00 - 410000.00
Neut/Lympho Ratio (NLR)	1.82		0.78 - 3.53

SMEAR STUDY

RBC Morphology Normocytic Normochromic RBCs.
WBC Morphology Total WBC count within normal limits.
Platelet Platelets are adequate in number.
Parasite Malarial Parasite not seen on smear.

Note: (LL-VeryLow, L-Low, H-High, HH-VeryHigh, A-Abnormal)



Dr. Shreya Shah
M.D. (Pathologist)

Page 2 of 13

Printed On : 29-Mar-2024 17:07

 COLLEGE of AMERICAN PATHOLOGISTS

CONDITIONS OF REPORTING

The undersigned hereby certifies that the information furnished in the report is true and correct to the best of his knowledge and belief.

Signature of Reporter

Name of Reporter

Address of Reporter

City and State of Reporter

Date of Report

Number of Report

Name of Agency

Address of Agency

City and State of Agency

Name of Applicant

Address of Applicant

City and State of Applicant

Name of Employer

Address of Employer

City and State of Employer

Name of Applicant's Employer

Address of Applicant's Employer



LABORATORY REPORT



Name : DEELIPSINH B BHATI

Ref.By : HOSPITAL

Bill. Loc. : Aashka hospital

Sex/Age : Male / 38 Years

Case ID : 40302200755

Dis. At :

Pt. ID : 3469456

Pt. Loc :

Reg Date and Time : 29-Mar-2024 09:56

Sample Type : Whole Blood EDTA

Mobile No :

Sample Date and Time : 29-Mar-2024 09:56

Sample Coll. By :

Ref Id1 : OSP33632

Report Date and Time : 29-Mar-2024 13:58

Acc. Remarks : Normal

Ref Id2 :

TEST

RESULTS

UNIT

BIOLOGICAL REF RANGE

REMARKS

ESR
Westergren Method

14

mm after 1hr 3 - 15

Note:(LL-VeryLow,L-Low,H-High,HH-VeryHigh ,A-Abnormal)

Dr. Shreya Shah
M.D. (Pathologist)

Page 3 of 13

Printed On : 29-Mar-2024 17:07



Neuberg Diagnostics Private Limited

Laboratory : "KEDAR" Opposite Krupa Petrol Pump, Near Parimal Garden,
Ahmedabad - 380006 ☎ 079-40408181 / 61618181
✉ contact@neubergsupratech.com

Regd. Office : Plot No. 7, Industrial Estate, Rajiv Gandhi Salai, Perungudi,
Chennai - 600096, Tamil Nadu, India. | CIN - U85300TN2017PTC114099
🌐 www.neubergsupratech.com

Jointly owned and operated by the Government of the State of New York and the Government of the State of New Jersey.

The Board of Directors of the Authority shall have the honor to acknowledge the receipt of your letter of the 10th day of June, 1964, and in reply to advise you that the same has been forwarded to the appropriate authorities for their consideration.

Very truly yours,
 Director

Enclosed for you are two copies of the report of the Board of Directors of the Authority for the year ending December 31, 1963. The report is being furnished to you for your information and for the information of the Board of Directors of the Authority.

Very truly yours,
 Director

Enclosed for you are two copies of the report of the Board of Directors of the Authority for the year ending December 31, 1963. The report is being furnished to you for your information and for the information of the Board of Directors of the Authority.

Very truly yours,
 Director

Enclosed for you are two copies of the report of the Board of Directors of the Authority for the year ending December 31, 1963. The report is being furnished to you for your information and for the information of the Board of Directors of the Authority.

Very truly yours,
 Director

Enclosed for you are two copies of the report of the Board of Directors of the Authority for the year ending December 31, 1963. The report is being furnished to you for your information and for the information of the Board of Directors of the Authority.

Very truly yours,
 Director

Enclosed for you are two copies of the report of the Board of Directors of the Authority for the year ending December 31, 1963. The report is being furnished to you for your information and for the information of the Board of Directors of the Authority.

Very truly yours,
 Director

Enclosed for you are two copies of the report of the Board of Directors of the Authority for the year ending December 31, 1963. The report is being furnished to you for your information and for the information of the Board of Directors of the Authority.

Very truly yours,
 Director

Enclosed for you are two copies of the report of the Board of Directors of the Authority for the year ending December 31, 1963. The report is being furnished to you for your information and for the information of the Board of Directors of the Authority.

Very truly yours,
 Director

Enclosed for you are two copies of the report of the Board of Directors of the Authority for the year ending December 31, 1963. The report is being furnished to you for your information and for the information of the Board of Directors of the Authority.



LABORATORY REPORT



Name : DEELIPSINH B BHATI Sex/Age : Male / 38 Years Case ID : 40302200755
 Ref.By : HOSPITAL Dis. At : Pt. ID : 3469456
 Bill. Loc. : Aashka hospital Pt. Loc :

Reg Date and Time : 29-Mar-2024 09:56 Sample Type : Whole Blood EDTA Mobile No :
 Sample Date and Time : 29-Mar-2024 09:56 Sample Coll. By : Ref Id1 : OSP33632
 Report Date and Time : 29-Mar-2024 10:40 Acc. Remarks : Normal Ref Id2 :

TEST RESULTS UNIT BIOLOGICAL REF RANGE REMARKS

HAEMATOLOGY INVESTIGATIONS
BLOOD GROUP AND RH TYPING (Erythrocyte Magnetized Technology)
(Both Forward and Reverse Group)

ABO Type O
 Rh Type POSITIVE

Note:(LL-VeryLow,L-Low,H-High,HH-VeryHigh ,A-Abnormal)

Dr. Shreya Shah

M.D. (Pathologist)

Page 4 of 13

Printed On : 29-Mar-2024 17:07



1. *Przebieg choroby* (History of illness)

2. *Objawy* (Symptoms)

3. *Badania laboratoryjne* (Laboratory tests)

4. *Diagnoza* (Diagnosis)

5. *Plan leczenia* (Treatment plan)

6. *Wykresy* (Diagrams)

7. *Podsumowanie* (Summary)

8. *Podpis lekarza* (Physician's signature)

9. *Podpis pacjenta* (Patient's signature)

10. *Podpis pielęgniarki* (Nurse's signature)

11. *Podpis fizjoterapeuty* (Physiotherapist's signature)

12. *Podpis dietetyka* (Dietitian's signature)

13. *Podpis psychologa* (Psychologist's signature)

14. *Podpis socjologa* (Social worker's signature)

15. *Podpis innej osoby* (Signature of another person)

16. *Podpis lekarza* (Physician's signature)

17. *Podpis pacjenta* (Patient's signature)

18. *Podpis pielęgniarki* (Nurse's signature)

19. *Podpis fizjoterapeuty* (Physiotherapist's signature)

20. *Podpis dietetyka* (Dietitian's signature)

21. *Podpis psychologa* (Psychologist's signature)

22. *Podpis socjologa* (Social worker's signature)

23. *Podpis lekarza* (Physician's signature)

24. *Podpis pacjenta* (Patient's signature)

25. *Podpis pielęgniarki* (Nurse's signature)

26. *Podpis fizjoterapeuty* (Physiotherapist's signature)

27. *Podpis dietetyka* (Dietitian's signature)

28. *Podpis psychologa* (Psychologist's signature)

29. *Podpis socjologa* (Social worker's signature)

CONDITIONS OF REPORTING



LABORATORY REPORT



Name : DEELIPSINH B BHATI

Ref. By : HOSPITAL

Bill. Loc. : Aashka hospital

Sex/Age : Male / 38 Years

Case ID : 40302200755

Dis. At :

Pt. ID : 3469456

Pt. Loc :

Reg Date and Time : 29-Mar-2024 09:56

Mobile No :

Sample Type : Plasma Fluoride F, Plasma Fluoride PP

Sample Date and Time : 29-Mar-2024 09:56

Sample Coll. By :

Ref Id1 : OSP33632

Report Date and Time : 29-Mar-2024 17:06

Acc. Remarks : Normal

Ref Id2 :

TEST RESULTS

REMARKS

UNIT BIOLOGICAL REF RANGE

BIOCHEMICAL INVESTIGATIONS

Blood Glucose Level (Fasting & Post Prandial)

Plasma Glucose - F <i>Photometric, Hexokinase</i>	H	110.94	mg/dL	70 - 100
Plasma Glucose - PP <i>Photometric, Hexokinase</i>	H	140.64	mg/dL	70.0 - 140.0

Reference range has been changed as per recent guidelines of ISPAD 2018.

<100 mg/dL : Normal level

100-<126 mg/dL: Impaired fasting glucoseer guidelines

>=126 mg/dL: Probability of Diabetes, Confirm as per guidelines

Note:(LL-VeryLow,L-Low,H-High,HH-VeryHigh ,A-Abnormal)

Dr. Shreya Shah

M.D. (Pathologist)

Page 5 of 13

Printed On : 29-Mar-2024 17:07



Neuberg Diagnostics Private Limited

Laboratory : "KEDAR" Opposite Krupa Petrol Pump, Near Parimal Garden,
Ahmedabad - 380006 ☎ 079-40408181 / 61618181

Regd. Office : Plot No. 7, Industrial Estate, Rajiv Gandhi Salai, Perungudi,
Chennai - 600096, Tamil Nadu, India. | CIN - U85300TN2017PTC114099
📧 contact@neubergsupratech.com 🌐 www.neubergsupratech.com



LABORATORY REPORT

Name : DEELIPSINH B BHATI

Ref.By : HOSPITAL

Bill. Loc. : Aashka hospital

Sex/Age : Male / 38 Years

Dis. At :

Pt. Loc :

Case ID : 40302200755

Pt. ID : 3469456

Pt. Loc :

Reg Date and Time : 29-Mar-2024 09:56

Sample Type : Whole Blood EDTA

Mobile No :

Sample Date and Time : 29-Mar-2024 09:56

Sample Coll. By :

Ref Id1 : OSP33632

Report Date and Time : 29-Mar-2024 14:13

Acc. Remarks : Normal

Ref Id2 :

TEST

RESULTS UNIT BIOLOGICAL REF RANGE REMARKS

Glycated Haemoglobin Estimation

HbA1C
HPLC H 5.70

% of total Hb <5.7: Normal
5.7-6.4: Prediabetes
>=6.5: Diabetes

Estimated Avg Glucose (3 Mths)
Calculated 116.89

mg/dL Not available

Please Note change in reference range as per ADA 2021 guidelines.

Interpretation :

HbA1C level reflects the mean glucose concentration over previous 8-12 weeks and provides better indication of long term glycaemic control. Levels of HbA1C may be low as result of shortened RBC life span in case of hemolytic anemia. Increased HbA1C values may be found in patients with polycythemia or post-splenectomy patients. Patients with Homozygous forms of rare variant Hb(CC,SS,EE,SC) HbA1c can not be quantitated as there is no HbA. In such circumstances glycaemic control can be monitored using plasma glucose levels or serum Fructosamine. The A1c target should be individualized based on numerous factors, such as age, life expectancy, comorbid conditions, duration of diabetes, risk of hypoglycemia or adverse consequences from hypoglycemia, patient motivation and adherence.

Note: (L-Very Low, L-Low, H-High, HH-Very High, A-Abnormal)

Dr. Sandip Shah
M.D. (Path. & Bact.)
Consultant Pathologist

Dr. Aakash Shah
MD. Path.
Consultant Pathologist

Dr. Sandip Shah
M.D. (Path. & Bact.)
Consultant Pathologist

Printed On : 29-Mar-2024 17:07



Neuberg Diagnostics Private Limited

Laboratory : "KEDAR" Opposite Krupa Petrol Pump, Near Parimal Garden,
Ahmedabad - 380006 | 079-40408181 / 61618181 | contact@neubergsupratech.com

Regd. Office : Plot No. 7, Industrial Estate, Rajiv Gandhi Salai, Perungudi,
Chennai - 600096, Tamil Nadu, India. | CIN - U85300TN2017PTC114099
www.neubergsupratech.com

UNITED STATES DEPARTMENT OF JUSTICE - DISTRICT OF COLUMBIA - FEDERAL BUREAU OF INVESTIGATION

TO : SAC, NEW YORK (100-100000) FROM : SAC, PHOENIX (100-100000)

RE: [Illegible]

[Illegible]

[Illegible]

[Illegible]

[Illegible]

[Illegible]

[Illegible]

[Illegible]

[Illegible]

[Illegible]

[Illegible]

[Illegible]

[Illegible]

[Illegible]

[Illegible]

[Illegible]



LABORATORY REPORT



Name : DEELIPSINH B BHATI

Ref.By : HOSPITAL

Bill. Loc. : Aashka hospital

Sex/Age : Male / 38 Years

Case ID : 40302200755

Dis. At :

Pt. ID : 3469456

Pt. Loc :

Reg Date and Time : 29-Mar-2024 09:56

Sample Type : Serum

Mobile No :

Sample Date and Time : 29-Mar-2024 09:56

Sample Coll. By :

Ref Id1 : OSP33632

Report Date and Time : 29-Mar-2024 12:32

Acc. Remarks : Normal

Ref Id2 :

TEST RESULTS UNIT BIOLOGICAL REF RANGE

REMARKS

BIOCHEMICAL INVESTIGATIONS

Lipid Profile

Cholesterol <i>Colorimetric, CHOD-POD</i>	185.79	mg/dL	110 - 200
HDL Cholesterol	L 39.1	mg/dL	48 - 77
Triglyceride <i>Glycerol Phosphate Oxidase</i>	133.77	mg/dL	<150
VLDL <i>Calculated</i>	26.75	mg/dL	10 - 40
Chol/HDL <i>Calculated</i>	H 4.75		0 - 4.1
LDL Cholesterol <i>Calculated</i>	H 119.94	mg/dL	0.00 - 100.00

NEW ATP III GUIDELINES (MAY 2001), MODIFICATION OF NCEP

LDL CHOLESTEROL	CHOLESTEROL	HDL CHOLESTEROL	TRIGLYCERIDES
Optimal <100	Desirable <200	Low <40	Normal <150
Near Optimal 100-129	Border Line 200-239	High >60	Border High 150-199
Borderline 130-159	High >240		High 200-499
High 160-189			

- LDL Cholesterol level is primary goal for treatment and varies with risk category and assessment
- For LDL Cholesterol level Please consider direct LDL value
- Risk assessment from HDL and Triglyceride has been revised. Also LDL goals have changed.
- Detail test interpretation available from the lab
- All tests are done according to NCEP guidelines and with FDA approved kits.
- LDL Cholesterol level is primary goal for treatment and varies with risk category and assessment

Note:(LL-VeryLow,L-Low,H-High,HH-VeryHigh ,A-Abnormal)



Dr. Shreya Shah

M.D. (Pathologist)

Printed On : 29-Mar-2024 17:07



CONDITIONS OF REPORTING

1. The reporting party shall be held responsible for the accuracy of the information provided in this report.

2. The reporting party shall be held responsible for the accuracy of the information provided in this report.

3. The reporting party shall be held responsible for the accuracy of the information provided in this report.

4. The reporting party shall be held responsible for the accuracy of the information provided in this report.

5. The reporting party shall be held responsible for the accuracy of the information provided in this report.

6. The reporting party shall be held responsible for the accuracy of the information provided in this report.

7. The reporting party shall be held responsible for the accuracy of the information provided in this report.

8. The reporting party shall be held responsible for the accuracy of the information provided in this report.

9. The reporting party shall be held responsible for the accuracy of the information provided in this report.

10. The reporting party shall be held responsible for the accuracy of the information provided in this report.

11. The reporting party shall be held responsible for the accuracy of the information provided in this report.

12. The reporting party shall be held responsible for the accuracy of the information provided in this report.

13. The reporting party shall be held responsible for the accuracy of the information provided in this report.

14. The reporting party shall be held responsible for the accuracy of the information provided in this report.

15. The reporting party shall be held responsible for the accuracy of the information provided in this report.



LABORATORY REPORT



Name : **DEELIPSINH B BHATI** Sex/Age : **Male / 38 Years** Case ID : **40302200755**
 Ref.By : **HOSPITAL** Dis. At : Pt. ID : **3469456**
 Bill. Loc. : **Aashka hospital** Pt. Loc. :

Reg Date and Time : **29-Mar-2024 09:56** Sample Type : **Serum** Mobile No :
 Sample Date and Time : **29-Mar-2024 09:56** Sample Coll. By : Ref Id1 : **OSP33632**
 Report Date and Time : **29-Mar-2024 12:32** Acc. Remarks : **Normal** Ref Id2 :

TEST	RESULTS	UNIT	BIOLOGICAL REF RANGE	REMARKS
------	---------	------	----------------------	---------

BIOCHEMICAL INVESTIGATIONS

Liver Function Test

S.G.P.T. <i>UV with P5p</i>	23.77	U/L	16 - 63	
S.G.O.T. <i>UV with P5p</i>	17.48	U/L	15 - 37	
Alkaline Phosphatase <i>Enzymatic, PNPP-ALMP</i>	65.38	U/L	46 - 116	
Gamma Glutamyl Transferase <i>L-Gamma-glutamyl-3-carboxy-4-nitroanilide Substrate</i>	20.92	U/L	0 - 55	
Proteins (Total) <i>Colorimetric, Biuret</i>	7.74	gm/dL	6.40 - 8.30	
Albumin <i>Bromocresol purple</i>	4.80	gm/dL	3.4 - 5	
Globulin <i>Calculated</i>	2.94	gm/dL	2 - 4.1	
A/G Ratio <i>Calculated</i>	1.6		1.0 - 2.1	
Bilirubin Total <i>Photometry</i>	0.35	mg/dL	0.3 - 1.2	
Bilirubin Conjugated <i>Diazotization reaction</i>	0.15	mg/dL	0 - 0.50	
Bilirubin Unconjugated <i>Calculated</i>	0.20	mg/dL	0 - 0.8	

Note: (LL-Very Low, L-Low, H-High, HH-Very High , A-Abnormal)



Dr. Shreya Shah
M.D. (Pathologist)

Page 8 of 13

Printed On : 29-Mar-2024 17:07



THE UNIVERSITY OF CHICAGO LIBRARY

1000 S. UNIVERSITY AVENUE
CHICAGO, ILLINOIS 60607-7073
TEL: 773-936-3200 FAX: 773-936-3201
WWW.CHICAGO.LIBRARY.EDU

CHICAGO LIBRARY

1000 S. UNIVERSITY AVENUE
CHICAGO, ILLINOIS 60607-7073
TEL: 773-936-3200 FAX: 773-936-3201
WWW.CHICAGO.LIBRARY.EDU

1000 S. UNIVERSITY AVENUE
CHICAGO, ILLINOIS 60607-7073
TEL: 773-936-3200 FAX: 773-936-3201
WWW.CHICAGO.LIBRARY.EDU

1000 S. UNIVERSITY AVENUE
CHICAGO, ILLINOIS 60607-7073
TEL: 773-936-3200 FAX: 773-936-3201
WWW.CHICAGO.LIBRARY.EDU

1000 S. UNIVERSITY AVENUE
CHICAGO, ILLINOIS 60607-7073
TEL: 773-936-3200 FAX: 773-936-3201
WWW.CHICAGO.LIBRARY.EDU

1000 S. UNIVERSITY AVENUE
CHICAGO, ILLINOIS 60607-7073
TEL: 773-936-3200 FAX: 773-936-3201
WWW.CHICAGO.LIBRARY.EDU

1000 S. UNIVERSITY AVENUE
CHICAGO, ILLINOIS 60607-7073
TEL: 773-936-3200 FAX: 773-936-3201
WWW.CHICAGO.LIBRARY.EDU

1000 S. UNIVERSITY AVENUE
CHICAGO, ILLINOIS 60607-7073
TEL: 773-936-3200 FAX: 773-936-3201
WWW.CHICAGO.LIBRARY.EDU

1000 S. UNIVERSITY AVENUE
CHICAGO, ILLINOIS 60607-7073
TEL: 773-936-3200 FAX: 773-936-3201
WWW.CHICAGO.LIBRARY.EDU

1000 S. UNIVERSITY AVENUE
CHICAGO, ILLINOIS 60607-7073
TEL: 773-936-3200 FAX: 773-936-3201
WWW.CHICAGO.LIBRARY.EDU

1000 S. UNIVERSITY AVENUE
CHICAGO, ILLINOIS 60607-7073
TEL: 773-936-3200 FAX: 773-936-3201
WWW.CHICAGO.LIBRARY.EDU

1000 S. UNIVERSITY AVENUE
CHICAGO, ILLINOIS 60607-7073
TEL: 773-936-3200 FAX: 773-936-3201
WWW.CHICAGO.LIBRARY.EDU

1000 S. UNIVERSITY AVENUE
CHICAGO, ILLINOIS 60607-7073
TEL: 773-936-3200 FAX: 773-936-3201
WWW.CHICAGO.LIBRARY.EDU

1000 S. UNIVERSITY AVENUE
CHICAGO, ILLINOIS 60607-7073
TEL: 773-936-3200 FAX: 773-936-3201
WWW.CHICAGO.LIBRARY.EDU



LABORATORY REPORT



Name : DEELIPSINH B BHATI

Ref.By : HOSPITAL

Bill. Loc. : Aashka hospital

Sex/Age : Male / 38 Years

Case ID : 40302200755

Dis. At :

Pt. ID : 3469456

Pt. Loc :

Reg Date and Time : 29-Mar-2024 09:56

Sample Type : Serum

Sample Date and Time : 29-Mar-2024 09:56

Sample Coll. By :

Report Date and Time : 29-Mar-2024 12:32

Acc. Remarks : Normal

Mobile No :

Ref Id1 : OSP33632

Ref Id2 :

TEST

TEST	RESULTS	UNIT	BIOLOGICAL REF RANGE	REMARKS
BUN (Blood Urea Nitrogen) GLDH	12.3	mg/dL	8.90 - 20.60	
Uric Acid Uricase	4.29	mg/dL	3.5 - 7.2	
Creatinine	0.91	mg/dL	0.50 - 1.50	

Note:(LL-VeryLow,L-Low,H-High,HH-VeryHigh ,A-Abnormal)

Dr. Shreya Shah
M.D. (Pathologist)

Page 9 of 13

Printed On : 29-Mar-2024 17:07



CONVENTIONAL OF REPORTING

REPORTING CONVENTIONS FOR THE CONVENTION OF REPORTING

REPORTING CONVENTIONS FOR THE CONVENTION OF REPORTING

REPORTING CONVENTIONS FOR THE CONVENTION OF REPORTING

REPORTING CONVENTIONS FOR THE CONVENTION OF REPORTING

REPORTING CONVENTIONS FOR THE CONVENTION OF REPORTING

REPORTING CONVENTIONS FOR THE CONVENTION OF REPORTING

REPORTING CONVENTIONS FOR THE CONVENTION OF REPORTING

REPORTING CONVENTIONS FOR THE CONVENTION OF REPORTING

REPORTING CONVENTIONS FOR THE CONVENTION OF REPORTING

REPORTING CONVENTIONS FOR THE CONVENTION OF REPORTING

REPORTING CONVENTIONS FOR THE CONVENTION OF REPORTING

REPORTING CONVENTIONS FOR THE CONVENTION OF REPORTING

REPORTING CONVENTIONS FOR THE CONVENTION OF REPORTING

REPORTING CONVENTIONS FOR THE CONVENTION OF REPORTING

REPORTING CONVENTIONS FOR THE CONVENTION OF REPORTING





LABORATORY REPORT

Name : **DEELIPSINH B BHATI** Sex/Age : **Male / 38 Years** Case ID : **40302200755**
Ref.By : **HOSPITAL** Dis. At : Pt. ID : **3469456**
Bill. Loc. : **Aashka hospital** Pt. Loc. :

Reg Date and Time : **29-Mar-2024 09:56** Sample Type : **Serum** Mobile No :
Sample Date and Time : **29-Mar-2024 09:56** Sample Coll. By : Ref Id1 : **OSP33632**
Report Date and Time : **29-Mar-2024 15:18** Acc. Remarks : **Normal** Ref Id2 :

TEST	RESULTS	UNIT	BIOLOGICAL REF RANGE	REMARKS
------	---------	------	----------------------	---------

Thyroid Function Test

Triiodothyronine (T3) C/M/A	0.93	ng/mL	0.64 - 1.52	
Thyroxine (T4) C/M/A	7.10	µg/dL	4.87 - 11.72	
TSH C/M/A	1.55	µIU/mL	0.35 - 4.94	

INTERPRETATIONS

- Circulating TSH measurement has been used for screening for euthyroidism, screening and diagnosis for hyperthyroidism & hypothyroidism. Suppressed TSH (<0.01 µIU/mL) suggests a diagnosis of hyperthyroidism and elevated concentration (>7 µIU/mL) suggest hypothyroidism. TSH levels may be affected by acute illness and several medications including dopamine and glucocorticoids. Decreased (low or undetectable) in Graves disease. Increased in TSH secreting pituitary adenoma (secondary hyperthyroidism), PRTH and in hypothalamic disease thyrotropin (tertiary hyperthyroidism). Elevated in hypothyroidism (along with decreased T4) except for pituitary & hypothalamic disease.
- Mild to modest elevations in patient with normal T3 & T4 levels indicates impaired thyroid hormone reserves & incipient hypothyroidism (subclinical hypothyroidism).
- Mild to modest decrease with normal T3 & T4 indicates subclinical hyperthyroidism.
- Degree of TSH suppression does not reflect the severity of hyperthyroidism, therefore, measurement of free thyroid hormone levels is required in patient with a suppressed TSH level.

CAUTIONS

Sick, hospitalized patients may have falsely low or transiently elevated thyroid stimulating hormone. Some patients who have been exposed to animal antigens, either in the environment or as part of treatment or imaging procedure, may have circulating antianimal antibodies present. These antibodies may interfere with the assay reagents to produce unreliable results.

TSH ref range in pregnancy

First trimester
Second trimester
Third trimester

Reference range (microIU/ml)

0.24 - 2.00
0.43-2.2
0.8-2.5

Note: (LL-VeryLow, L-Low, H-High, HH-VeryHigh ,A-Abnormal)

Dr. Sandip Shah
M.D. (Path. & Bact.)
Consultant Pathologist
Page 10 of 13

Dr. Aakash Shah
MD. Path.
Consultant Pathologist

Dr. Sandip Shah
M.D. (Path. & Bact.)
Consultant Pathologist

Printed On : 29-Mar-2024 17:07





LABORATORY REPORT



Name : DEELIPSINH B BHATI **Sex/Age :** Male / 38 Years **Case ID :** 40302200755
Ref.By : HOSPITAL **Dis. At :** **Pt. ID :** 3469456
Bill. Loc. : Aashka hospital **Pt. Loc. :** **Mobile No. :** **Ref Id1 :** OSP33632
Reg Date and Time : 29-Mar-2024 09:56 **Sample Type :** Serum **Ref Id2 :** **Acc. Remarks :** Normal
Sample Date and Time : 29-Mar-2024 09:56
Report Date and Time : 29-Mar-2024 15:18

Interpretation/Note:

Ultra sensitive-thyroid-stimulating hormone (TSH) is a highly effective screening assay for thyroid disorders. In patients with an intact pituitary-thyroid axis, s-TSH provides a physiologic indicator of the functional level of thyroid hormone activity. Increased s-TSH indicates inadequate thyroid hormone, and suppressed s-TSH indicates excess thyroid hormone. Transient s-TSH abnormalities may be found in seriously ill, hospitalized patients, so this is not the ideal setting to assess thyroid function. However, even in these patients, s-TSH works better than total thyroxine (an alternative screening test), when the s-TSH result is abnormal, appropriate follow-up tests T4 & free T3 levels should be performed. If TSH is between 5.0 to 10.0 & free T4 & free T3 level are normal then it is considered as subclinical hypothyroidism which should be followed up after 4 weeks & If TSH is > 10 & free T4 & free T3 level are normal then it is considered as overt hypothyroidism.

Serum triiodothyronine (T3) levels often are depressed in sick and hospitalized patients, caused in part by the biochemical shift to the production of reverse T3. Therefore, T3 generally is not a reliable predictor of hypothyroidism. However, in a small subset of hyperthyroid patients, hyperthyroidism may be caused by overproduction of T3 (T3 toxicosis). To help diagnose and monitor this subgroup, T3 is measured on all specimens with suppressed s-TSH and normal FT4 concentrations.

Normal ranges of TSH & thyroid hormones vary according trimester in pregnancy.

TSH ref range in Pregnancy

First trimester 0.24 - 2.00

Second trimester 0.43-2.2

Third trimester 0.8-2.5

	T3	T4	TSH
Normal Thyroid function	N	N	N
Primary Hyperthyroidism	↑	↑	↓
Secondary Hyperthyroidism	↑	↑	↑
Grave's Thyroiditis	↑	↑	↑
T3 Thyrotoxicosis	↑	N	N/↓
Primary Hypothyroidism	↓	↓	↑
Secondary Hypothyroidism	↓	↓	↓
Subclinical Hypothyroidism	N	N	↑
Patient on treatment	N	N/↑	↓

Note:(LL-VeryLow,L-Low,H-High,HH-VeryHigh ,A-Abnormal)

Sandip Shah

Dr. Sandip Shah
 M.D. (Path. & Bact.)
 Consultant Pathologist
 Page 11 of 13

Dr. Aakash Shah
 MD. Path.
 Consultant Pathologist

Dr. Sandip Shah
 M.D. (Path. & Bact.)
 Consultant Pathologist

Printed On : 29-Mar-2024 17:07



THE UNIVERSITY OF CHICAGO LIBRARY

1000 S. UNIVERSITY AVENUE
CHICAGO, ILLINOIS 60607
TELEPHONE 773-9363

ACQUISITIONS DEPARTMENT
5408 S. UNIVERSITY AVENUE
CHICAGO, ILLINOIS 60637

ORDER FORM
PLEASE PRINT CLEARLY IN INK
NAME _____
ADDRESS _____
CITY _____ STATE _____ ZIP _____

BOOK TITLE _____
AUTHOR _____
PUBLISHER _____

ISSN _____
ISBN _____
COUNTRY OF ORIGIN _____

DATE OF PUBLICATION _____
EDITION _____
FORMER EDITIONS _____

NUMBER OF VOLUMES _____
NUMBER OF PAGES _____
DIMENSIONS _____

PRICE _____
CURRENCY _____
COUNTRY OF PUBLICATION _____

ORDERING METHOD _____
CREDIT CARD NUMBER _____
EXPIRES _____

ORDERING METHOD _____
NAME OF ORDERING AGENCY _____
ADDRESS _____

NAME OF ORDERING AGENCY _____
ADDRESS _____
CITY _____ STATE _____ ZIP _____

NAME OF ORDERING AGENCY _____
ADDRESS _____
CITY _____ STATE _____ ZIP _____

NAME OF ORDERING AGENCY _____
ADDRESS _____
CITY _____ STATE _____ ZIP _____

NAME OF ORDERING AGENCY _____
ADDRESS _____
CITY _____ STATE _____ ZIP _____

NAME OF ORDERING AGENCY _____
ADDRESS _____
CITY _____ STATE _____ ZIP _____

NAME OF ORDERING AGENCY _____
ADDRESS _____
CITY _____ STATE _____ ZIP _____



LABORATORY REPORT



Name : DEELIPSINH B BHATI Sex/Age : Male / 38 Years Case ID : 40302200755
 Ref.By : HOSPITAL Dis. At : Pt. ID : 3469456
 Bill. Loc. : Aashka hospital Pt. Loc. :

Reg Date and Time : 29-Mar-2024 09:56 Sample Type : Spot Urine Mobile No :
 Sample Date and Time : 29-Mar-2024 09:56 Sample Coll. By : Ref Id1 : OSP33632
 Report Date and Time : 29-Mar-2024 11:06 Acc. Remarks : Normal Ref Id2 :

TEST	RESULTS	UNIT	BIOLOGICAL REF RANGE	REMARKS
------	---------	------	----------------------	---------

URINE EXAMINATION (STRIP METHOD AND FLOWCYTOMETRY)

<u>Physical examination</u>				
Colour	Pale yellow			
Transparency	Clear			
<u>Chemical Examination By Sysmex UC-3500</u>				
Sp.Gravity	1.010		1.005 - 1.030	
pH	6.50		5 - 8	
Leucocytes (ESTERASE)	Negative		Negative	
Protein	Negative		Negative	
Glucose	Negative		Negative	
Ketone Bodies Urine	Negative		Negative	
Urobilinogen	Negative		Negative	
Bilirubin	Negative		Negative	
Blood	Negative		Negative	
Nitrite	Negative		Negative	
<u>Flowcytometric Examination By Sysmex UF-5000</u>				
Leucocyte	Nil	/HPF	Nil	
Red Blood Cell	Nil	/HPF	Nil	
Epithelial Cell	Present +	/HPF	Present(+)	
Bacteria	Nil	/µL	Nil	
Yeast	Nil	/µL	Nil	
Cast	Nil	/HPF	Nil	
Crystals	Nil	/HPF	Nil	

Note:(LL-VeryLow,L-Low,H-High,HH-VeryHigh ,A-Abnormal)

Dr. Shreya Shah
M.D. (Pathologist)





LABORATORY REPORT

Name : DEELIPSINH B BHATI
 Ref.By : HOSPITAL
 Bill. Loc. : Aashka hospital

Sex/Age : Male / 38 Years
 Case ID : 40302200755
 Dis. At :
 Pt. ID : 3469456
 Pt. Loc. :

Reg Date and Time : 29-Mar-2024 09:56
 Sample Date and Time : 29-Mar-2024 09:56
 Report Date and Time : 29-Mar-2024 11:06

Sample Type : Spot Urine
 Sample Coll. By :
 Acc. Remarks : Normal

Mobile No :
 Ref Id1 : OSP33632
 Ref Id2 :

Parameter	Unit	Expected value	Result/Notations			
			Trace	+	++	+++
pH	-	4.6-8.0				++++
SG	-	1.003-1.035				
Protein	mg/dL	Negative (<10)	10	25	75	150
Glucose	mg/dL	Negative (<30)	30	50	100	300
Bilirubin	mg/dL	Negative (0.2)	0.2	1	3	6
Ketone	mg/dL	Negative (<5)	5	15	50	150
Urobilinogen	mg/dL	Negative (<1)	1	4	8	12

Parameter	Unit	Expected value	Result/Notations			
			Trace	+	++	+++
Leukocytes (Strip)	/micro L	Negative (<10)	10	25	100	500
Nitrite(Strip)	-	Negative	-	-	-	-
Erythrocytes(Strip)	/micro L	Negative (<5)	10	25	50	150
Pus cells (Microscopic)	/hpf	<5	-	-	-	-
Red blood cells(Microscopic)	/hpf	<2	-	-	-	-
Cast (Microscopic)	/lpf	<2	-	-	-	-

----- End Of Report -----

For test performed on specimens received or collected from non-NSRL locations, it is presumed that the specimen belongs to the patient named or identified as labeled on the container/test request and such verification has been carried out at the point generation of the said specimen by the sender. NSRL will be responsible Only for the analytical part of test carried out. All other responsibility will be of referring Laboratory.

Note:(LL-VeryLow,L-Low,H-High,HH-VeryHigh ,A-Abnormal)



Dr. Shreya Shah
 M.D. (Pathologist)

