

APOLLO HOSPITALS, BHUBANESWAR
DEPARTMENT OF CARDIOLOGY



HEART INSTITUTES

Name: MISHRA, MR ANIMESH

Age:

Patient Id: 841783

Sex: Male

Date: 24/02/2024

ECHO REPORT

2D & M-MODE MEASUREMENTS

Ao Diam	2.7 cm
LA Diam	3.2 cm
AV Cusp	1.9 cm
IVSd	1.0 cm
LVIDd	4.8 cm
LVPWd	1.0 cm
IVSs	1.2 cm
LVIDs	3.1 cm
LVPWs	1.4 cm

MITRAL VALVE

MV E Vel	1.05 m/s
MV DecT	208 ms
MV Dec Slope	5.1 m/s ²
MV A Vel	0.69 m/s
MV E/A Ratio	1.53

TRICUSPID VALVE

TR Vmax	1.95 m/s
TR maxPG	15.24 mmHg

2D & M-MODE CALCULATIONS

LA/Ao	1.18
EDV(Teich)	110 ml
ESV(Teich)	39 ml
EF(Teich)	64 %
%FS	35 %
SV(Teich)	71 ml
RWT	0.41

AORTIC VALVE

AV Vmax	1.13 m/s
AV maxPG	5.10 mmHg

PULMONARY VALVE

PV Vmax	0.97 m/s
PV maxPG	3.79 mmHg

IMPRESSION:

NORMAL CHAMBERS AND VALVES
NO RWMA
NORMAL LV FUNCTION
NO MR/TR/AR
NO PE/CLOT/VEG

ECHO CARDIOGRAPHER

DR B DIKSHIT / DR SANGHAMITRA

WASHING ST NISHA, MD ANMESH, APOLLO HOSPITAL Bhubaneswar

HR 70 bpm

Measurement Results:

QRS : 92 ms
 QT/QTcB : 346 / 373 ms
 PR : 152 ms
 P : 96 ms
 RR/PP : 360 / 340 ms
 P/QRS/T : 25 / 25 / 25 degrees
 QTd/QTcBd : 42 / 45 ms
 Sokolow : 2.0 mV
 NK : 9

Interpretation:

normal ECG

M 34 YRS FEB 24 2024
 ODBI.0000841783 ODBIAH108
 MR ANMESH MISHRA
 BIOCHE-ALB
 SIN. J5576199

Unconfirmed report.

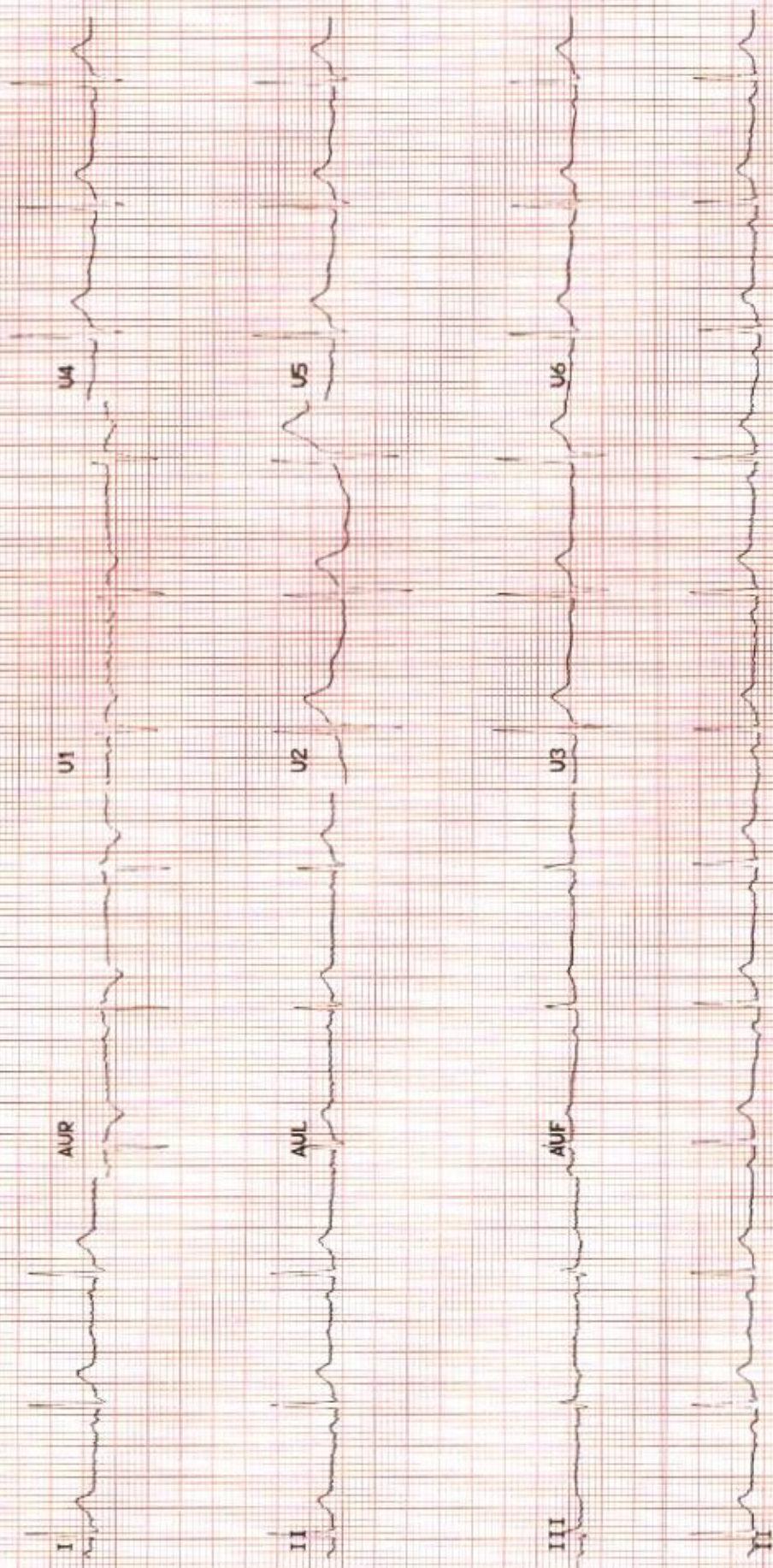



Department of X-Ray

Patient Details : Mr. MR ANIMESH MISHRA | Male | 33Yr 7Mth 17Days
UHID : ODB1.0000841783 **Patient Location:** AHC
Patient Identifier: ODB1AH108425 
DRN : 124007522 **Completed on :** 24-FEB-2024 15:31
Ref Doctor : Dr. Ipsita Mohanty

X-RAY CHEST PA

REPORT

Trachea & mediastinum are central in position.

Both Costophrenic angles are clear.

Hila are normal in size and position.

Lung fields show normal parenchymal features.

Cardiac size and shape are within normal limits.

Bony thoracic cage is normal.

IMPRESSION

No significant abnormality detected.

--- END OF THE REPORT ---

DR. ASWATHY BABU
Regd. No.-25226/OR/2020



Radiology

Patient Details : Mr. MR ANIMESH MISHRA | Male | 33Yr 7Mth 17Days
UHID : ODB1.0000841783 **Patient Location:** AHC
Patient Identifier: ODB1AH108425 
DRN : 224003944 **Completed on :** 24-FEB-2024 13:09
Ref Doctor : Dr. Ipsita Mohanty

ULTRASOUND - WHOLE ABDOMEN

REPORT

LIVER : Normal in size (12.1 cm). Echotexture is uniform and normal. No I.H.B.D./ focal lesions.

PORTAL VEIN : Normal in caliber.

GALL BLADDER : Well distended with normal walls and lumen. No calculi/pericholecystic fluid.

COMMON BILE DUCT : Normal in caliber.

PANCREAS : Normal in size and echotexture.

AORTA, IVC and para aortic areas are normal.

SPLEEN : Normal in size (7 cm) and echotexture.

KIDNEYS : Both kidneys are normal in site, size and echotexture. No evidence of calculi/ hydronephrosis.

Right kidney measures : 88 x 38 mm.

Left kidney measures : 86 x 44 mm.

URINARY BLADDER : Well distended with normal walls. No evidence of calculi/ growth/ diverticula.

PROSTATE : Vol-15 cc, normal in size and shows normal echoes with smooth outline.

OTHERS : No evidence of any free fluid in the peritoneal cavity.

Apollo Hospitals Enterprise Limited

Registered Office : No. 19 Bishop Gardens, Raja Annamalaipuram,
Chennai - 600 028, Corporate Identity Number (CIN) : L85110TN1979PLC008035

Bhubaneswar Office : Plot No. 251, Sainik School Road, Unit-15,
Bhubaneswar - 751 005, Tel:+91 674 6661016 / 6661066, Fax:+91 674 6660408
E-mail : apollo_bbsr@apollohospitals.com, Web: www.apollohospitals.com



Mr. MR ANIMESH MISHRA

ODBI.0000841783

ODBIAH108425

ULTRASOUND - WHOLE ABDOMEN

IMPRESSION

No obvious abnormality detected.

--- END OF THE REPORT ---

Dr Keshaba Panigrahy

Jr Consultant (Radiology)

DR. ASWATHY BABU
Regd. No. 1249823



Apollo Hospitals Enterprise Limited

Registered Office : No. 19 Bishop Gardens, Raja Annamalaipuram,
Chennai - 600 028, Corporate Identity Number (CIN) : L85110TN1979PLC008035

Bhubaneswar Office : Plot No. 251, Sainik School Road, Unit-15,
Bhubaneswar - 751 005, Tel:+91 674 6661016 / 6661066, Fax:+91 674 6660408
E-mail : apollo_bbsr@apollohospitals.com, Web: www.apollohospitals.com

e Mr. MR ANIMESH MISHRA Age 33 Yr 7 Mth 17 Days UHID ODB1.0000841783



APOLLO HEALTH CHECK UP

IMPRESSION

HYPOTHYROID , DYSLIPIDEMIA ,
ESR HIGH , MILD EOSINOPHILIA

RECOMMENDATION

LOW FAT , LOW CALORIE DIET HIGH FIBRE DIET

REGULAR WALKING 30 MINUTES

Regular blood pressure monitoring advice

REPEAT URIC ACID , LIPID PROFILE , LFT , FBS , PPBS , HbA1C TEST ADVICE AFTER 2 MONTHS

EXTRA TEST :: VIT D TOTAL , VIT B12 TEST , SERUM SODIUM , SERUM POTASSIUM , SERUM CALCIUM ,

LIPICURE 10 ONE TAB AFTER DINMER 3 MONTHS

COQ10 PLUS ONE TAB AFTER DINNER 1MONTH

ENDOCRINE OPINION

DR IPSITA MOHANTY

MBBS, PGDGM [GERIATRIC MEDICINE] , CCEBDM [DIABETES]

INCHARGE PREVENTIVE MEDICINE APOLLO HEALTH CHECK UP

[Handwritten Signature]
Dr. Ipsita Mohanty
15893/OR/2006

Apollo Hospitals Enterprise Limited

Registered Office : No. 19 Bishop Gardens, Raja Annamalaipuram,
Chennai - 600 028, Corporate Identity Number (CIN) : L85110TN1979PLC008035

Bhubaneswar Office : Plot No. 251, Sainik School Road, Unit-15,
Bhubaneswar - 751 005, Tel:+91 674 6661016 / 6661066, Fax:+91 674 6660408
E-mail : apollo_bbsr@apollohospitals.com, Web: www.apollohospitals.com



DATE ; 31ST January 2024

The Apollo Hospital,

251 , sainik school

Bhubaneswar , Odisha

TO WHOMSOEVER IT MAY CONCERN

This is to certify that **Mr. MR ANIMESH MISHRA** Age 33 Yr 7 Mth 17 Days UHID
ODB1.0000841783

Has come for health check up . **He** is clinically stable . He is fit

Dr Ipsita Mohanty

Medical officer incharge

AHC

Dr. Ipsita Mohanty
15893/OR/2006



DEPARTMENT OF BIOCHEMISTRY AND THERAPEUTIC DRUG MONITORING

251, Sainik School Road, Bhubaneswar - 751005

Tel.: +91 674 6661016 / 6661066

E-mail: apollo_bbsr@apollohospitals.com

Website: www.apollohospitals.com



Name : Mr. MR ANIMESH MISHRA MC-2742
 UHID : ODB1.0000841783
 SIN \ LRN : 15576201 \ 15576199 \ 15576202 \ 15576197 \ 2347139
 Specimen : Blood
 Ref Doctor : Dr. Ipsita Mohanty

LABORATORY REPORT

Age : 33Yr 7Mth 17Days
 Gender : Male
 W/BNo/RefNo : AHC



Collected on : 24-FEB-2024 01:19:55 PM Received on : 24-FEB-2024 02:05:48 PM Reported on : 24-FEB-2024 03:10:18 PM

ARCOFEMI - MEDIWHEEL - FULL BODY ANNUAL PLUS MALE - 2D ECHO - PAN INDIA - FY2324

TEST NAME	RESULT	BIOLOGICAL REFERENCE INTERVALS	UNITS
GLUCOSE - SERUM / PLASMA (FASTING) (Hexokinase)	87	Non-Diabetic: <=100 Impaired: upto125 Diabetic: >=126	mg/dL
ALT(SGPT) - SERUM / PLASMA (UV,Using Pyridoxal Phosphate:IFCC)	33	Healthy Adults:30 - 65	U/L
ALBUMIN - SERUM (Bromocresol Purple Dye)	4.9	Healthy Adults:3.5-5.0	g/dL
GLOBULIN - SERUM:(Calculated)	2.9	Healthy Adults:1.8 - 3.6	g/dL
ALBUMIN:GLOBULIN - SERUM(RATIO) (Calculated)	1.7	Healthy Adults:1.1 - 1.8	
ALKALINE PHOSPHATASE - SERUM/PLASMA (Enzymatic-AMP Buffer)	90	Healthy Adults:50 - 136	U/L
AST (SGOT) - SERUM (UV,Using Pyridoxal Phosphate:IFCC)	30	Healthy Adults:15 - 37	U/L
BILIRUBIN, TOTAL - SERUM (Modified Doumas Ref. method/Jendrassik & Grof.)	0.8	Healthy Adults:<=1.0	mg/dL
CHOLESTEROL - SERUM / PLASMA (Cholesterol Oxidase / Esterase)	220 *	Desirable:<200 Borderline:200 - 240 High Risk:>=240	mg/dL
CREATININE - SERUM / PLASMA (Enzymatic Method)	1.1	Healthy Men: 0.80 - 1.3	mg/dL



DEPARTMENT OF BIOCHEMISTRY AND THERAPEUTIC DRUG
Apollo Hospitals Enterprise Limited
MONITORING

251, Sainik School Road, Bhubaneswar - 751 005

Tel.: +91 674 6661016 / 6661066

E-mail : apollo_bber@apollohospitals.com



Name : **Mr. MR ANIMESH MISHRA** Website : www.apollohospitals.com Age : **33Yr 7Mth 17Days** Gender : **Male**
 UHID : ODB1.0000841783 / ODB1A1108425 W/BNo/RefNo : AHC
 SIN \ LRN : 15576201 \ 15576199 \ 15576202 \ 15576197 \ 2347139
 Specimen : Blood
 Ref Doctor : Dr. Ipsita Mohanty

LABORATORY REPORT



Collected on : 24-FEB-2024 01:19:55 PM Received on : 24-FEB-2024 02:05:48 PM Reported on : 24-FEB-2024 03:10:18 PM

GGTP: GAMMA GLUTAMYL TRANSPEPTIDASE - SERUM (L-gamma-glutamyl-3-carboxy-4-nitrilide)	18	Healthy Men: 15 - 85	U/L
HDL CHOLESTEROL - SERUM / PLASMA (Direct Measurement)	48	Low: <40 High: >=60	mg/dL
TOTAL CHOLESTEROL/HDL CHOLESTEROL RATIO(Calculated)	4.6 *	Desirable :< 4.5	
LDL CHOLESTEROL - SERUM / PLASMA (DIRECT LDL) (Direct Measurement)	156 *	Optimal:<100 Near Optimal:100-129 Borderline High:130-159 High:160-189 Very High:>=190	mg/dL
POTASSIUM - SERUM / PLASMA (Indirect ISE)	4.9	Healthy Adults: 3.5 - 5.1	mmol/L
PROTEIN, TOTAL - SERUM / PLASMA (Modified Biuret)	7.8	Healthy Adults:6.4 - 8.2	g/dL
SODIUM - SERUM / PLASMA (Indirect ISE)	140	Healthy Adults:136-145	mmol/L
TRIGLYCERIDES - SERUM (Enzymatic Method)	124	Normal: <150 Borderline High:150-199 High: 200-499 Very High: >=500	mg/dL
UREA - SERUM / PLASMA (Urease-GLDH,Enzymatic)	29	Healthy Adults:15 - 38	mg/dL
UREA NITROGEN SERUM/PLASMA:(Calculated)	14	Healthy Adults:7 - 18	mg/dL



Name : Mr. MR ANIMESH MISHRA Age : 33Yr 7Mth 17Days
 MC-2742
 UHID : ODB1.0000841783 Website : www.apollohospitals.com
 SIN \ LRN : 15576201 \ 15576199 \ 15576202 \ 15576197 \ 2347139
 Specimen : Blood
 Ref Doctor : Dr. Ipsita Mohanty

LABORATORY REPORT

W/BNo/RefNo : AHC

Gender : Male



Collected on : 24-FEB-2024 01:19:55 PM Received on : 24-FEB-2024 02:05:48 PM Reported on : 24-FEB-2024 03:10:18 PM

VLDL CHOLESTEROL - SERUM §

(Calculated Measurement)

VLDL CHOLESTEROL - SERUM - CALCULATED	16	Normal: <30 mg/dL	
BILIRUBIN CONJUGATED (DIRECT) - SERUM (Modified Doumas Ref. method/Jendrassik & Grof.)	0.1	Healthy Adults: 0.0-0.3	mg/dL
BILIRUBIN UNCONJUGATED - SERUM(Calculated)	0.7	Healthy Adults: 0.0 - 0.7	mg/dL
GLUCOSE - SERUM / PLASMA (2 HR)	123	Normal: <140 Impaired: 140 - 200 Diabetic: >200	mg/dL
TOTAL T3: TRI IODOTHYRONINE - SERUM/PLASMA (Chemiluminescence)			
TOTAL T3: TRI IODOTHYRONINE - SERUM	105	Healthy Adults: 82 - 179	ng/dL
TOTAL T4: THYROXINE - SERUM/PLASMA (Chemiluminescence)			
TOTAL T4: THYROXINE - SERUM	8.63	Healthy Adults: 4.82-15.65	µg/dL
TSH: THYROID STIMULATING HORMONE - SERUM /PLASMA (Chemiluminescence)			
TSH: THYROID STIMULATING HORMONE - SERUM	41.97 *	Healthy Adults- 0.38-5.33	uIU/mL



DEPARTMENT OF BIOCHEMISTRY AND THERAPEUTIC DRUG
Apollo Hospitals Enterprise Limited
MONITORING

251, Sainik School Road, Bhubaneswar - 751 005

Tel.: +91 674 6661016 / 6661066

E-mail : apollo_bbsr@apollohospitals.com

Website : www.apollohospitals.com



Name : Mr. MR ANIMESH MISHRA Age : 33Yr 7Mth 17Days
UHID : ODB1.0000841783 W/BNo/RefNo : AHC
SIN \ LRN : 15576201 \ 15576199 \ 15576202 \ 15576197 \ 2347139
Specimen : Blood
Ref Doctor : Dr. Ipsita Mohanty

LABORATORY REPORT



Collected on : 24-FEB-2024 01:19:55 PM Received on : 24-FEB-2024 02:05:48 PM Reported on : 24-FEB-2024 03:10:18 PM

Report Status: Final

KINDLY CORRELATE RESULTS WITH CLINICAL FINDINGS.

* END OF REPORT *

CHECKED BY 109518
109518

Printed On : 24-FEB-2024 04:00:33 PM

Dr Nihar Ranjan Dash

MD Biochemistry



Name : Mr. MR ANIMESH MISHRA Age : 33Yr 7Mth 17Days
 UHID : ODB1.0000841783 Website : www.apollohospitals.com
 SIN \ LRN : 15576195 \ 2347139
 Specimen : Whole blood
 Ref Doctor : Dr. Ipsita Mohanty

LABORATORY REPORT

W/BNo/RefNo : AHC



Collected on : 24-FEB-2024 11:07:16 AM Received on : 24-FEB-2024 11:42:52 AM Reported on : 24-FEB-2024 02:20:18 PM

ARCOFEMI - MEDIWHEEL - FULL BODY ANNUAL PLUS MALE - 2D ECHO - PAN INDIA - FY2324

TEST NAME	RESULT	BIOLOGICAL REFERENCE INTERVALS	UNITS
GLYCOSYLATED HEMOGLOBIN (HbA1C) - WHOLE BLOOD (Ion Exchange High Performance Liquid Chromatography)	5.3	HbA1C Degree of Control <6.0 Non-diabetic level <7.0 Goal* >8.0 Action Suggested**	%
Mean Plasma Glucose (MPG) Estimate:	111		mg/dL

*Some danger of hypoglycemic reaction in Type I diabetics. Some glucose intolerant individuals and "sub-clinical" diabetics may show (elevated) HbA1c in this area.
 **High risk of developing long term complications. "Action Suggested" depends on individual patient circumstances.

Report Status: Final
 KINDLY CORRELATE RESULTS WITH CLINICAL FINDINGS.

* END OF REPORT *

CHECKED BY 109518
 109518

Printed On : 24-FEB-2024 04:00:53 PM

Dr Nihar Ranjan Dash

MD Biochemistry



Name : Mr. MR ANIMESH MISHRA : www.apollohospitals.com Age : 33Yr 7Mth 17Days Gender : Male
 UHID : ODB1.0000841788 W/BN/RefNo : AHC
 SIN \LRN : 15576198 \ 15576200 \ 15576196 \ 2347139
 Specimen : Urine
 Ref Doctor : Dr. Ipsita Mohanty

LABORATORY REPORT



Collected on : 24-FEB-2024 11:07:16 AM Received on : 24-FEB-2024 11:48:40 AM Reported on : 24-FEB-2024 12:06:44 PM

ARCOFEMI - MEDIWHEEL - FULL BODY ANNUAL PLUS MALE - 2D ECHO - PAN INDIA - FY2324

TEST NAME	RESULT	BIOLOGICAL REFERENCE INTERVALS	UNITS
URINE ROUTINE (CUE) : (Automation+Standard Method)			
Specific Gravity	1.015 *	1.016 - 1.026	
Colour:	Pale-Yellow		
Transparency:	Clear		
Reaction:	Acidic		
Glucose:	Nil		
Protein :	Nil		
pH	6.0	4.6 - 8	
Blood::	Negative		
Ketone	Negative		
Bile Pigments:	Negative		
Bile Salts(Hay's Test):	Negative		
Urobilinogen	Normal		
Nitrite	Negative		
DEPOSITS:			
RBC:	Nil		/hpf
WBC/Pus Cells	1-2		/hpf
Tc/Sqc(Transitional/Squamous epithelial cells)	1-2		/hpf
HEMOGRAM(CBC+ESR+PS+RET) : (Automation+Standard Method)			
Hemoglobin	14.2	11 - 15.5	g/dL
Haematocrit	43.5	37 - 50	%
RBC COUNT	4.93	3.5 - 5.5	Million/ul
MCV	88.2	76 - 96	fL

DEPARTMENT OF HAEMATOLOGY AND CLINICAL PATHOLOGY

251, Sainik School Road, Bhubaneswar - 751 005

Tel.: +91 674 6661016 / 6661066

E-mail: apollo_bbsr@apollohospitals.com

Website: www.apollohospitals.com



Name: Mr. MR ANIMESH MISHRA Age: 33Yr 7Mth 17Days Gender: Male
 UHID: ODB1.0000841788 W/BNo/RefNo: AHC
 SIN ILRN: 15576198 \ 15576200 \ 15576196 \ 2347139
 Specimen: Urine
 Ref Doctor: Dr. Ipsita Mohanty

LABORATORY REPORT



Collected on : 24-FEB-2024 11:07:16 AM Received on : 24-FEB-2024 11:48:40 AM Reported on : 24-FEB-2024 12:06:44 PM

MCH	28.8	27 - 32	pg
MCHC	32.6	30 - 35	g/dL
RDW	13.7	11.5 - 14.5	%
RETICULOCYTE COUNT	1.43	0.5 - 2.5	%
TLC Count	7.1	4 - 11	10 ⁹ /µl
Platelet Count	190	140 - 440	10 ⁹ /mm ³
ERYTHROCYTE SEDIMENTATION RATE (ESR)	32 *	0 - 10	mm/1st hr
Differential Count			
Neutrophils	51	45 - 75	%
Lymphocytes	39	20 - 45	%
Eosinophils	07 *	1 - 6	%
Monocytes	03	1 - 10	%
Basophils	00	0 - 1	%

PERIPHERAL SMEAR

RBC: Normocytic & normochromic
 WBC: Normal
 Platelets: Adequate on the smear

BLOOD GROUPING AND TYPING (ABO and Rh)

ABO Group: O
 Rh (D) Type: POSITIVE
 Report Status: Final

KINDLY CORRELATE RESULTS WITH CLINICAL FINDINGS.

* END OF REPORT *

CHECKED BY : 109529
 918003

Printed On : 24-FEB-2024 04:01:13 PM

Jagati

Dr. Snehalata Jagati
 Junior Consultant



Name : Mr. MR ANIMESH MISHRA Age : 33Yr 7Mth 17Days Gender : Male
 UHID : ODB1.0000841788 W/BN/RefNo : AHC
 SIN ILRN : 15576198 \ 15576200 \ 15576196 \ 2347139
 Specimen : Urine
 Ref Doctor : Dr. Ipsita Mohanty

LABORATORY REPORT



Collected on : 24-FEB-2024 11:07:16 AM Received on : 24-FEB-2024 11:48:40 AM Reported on : 24-FEB-2024 12:06:44 PM

ARCOFEMI - MEDIWHEEL - FULL BODY ANNUAL PLUS MALE - 2D ECHO - PAN INDIA - FY2324

TEST NAME	RESULT	BIOLOGICAL REFERENCE INTERVALS	UNITS
URINE ROUTINE (CUE) : (Automation+Standard Method)			
Specific Gravity	1.015 *	1.016 - 1.026	
Colour:	Pale-Yellow		
Transparency:	Clear		
Reaction:	Acidic		
Glucose:	Nil		
Protein :	Nil		
pH	6.0	4.6 - 8	
Blood::	Negative		
Ketone	Negative		
Bile Pigments:	Negative		
Bile Salts(Hay's Test):	Negative		
Urobilinogen	Normal		
Nitrite	Negative		
DEPOSITS:			
RBC:	Nil		/hpf
WBC/Pus Cells	1-2		/hpf
Tc/Sqc(Transitional/Squamous epithelial cells)	1-2		/hpf
HEMOGRAM(CBC+ESR+PS+RET) : (Automation+Standard Method)			
Hemoglobin	14.2	11 - 15.5	g/dL
Haematocrit	43.5	37 - 50	%
RBC COUNT	4.93	3.5 - 5.5	Million/ul
MCV	88.2	76 - 96	fL



DEPARTMENT OF HAEMATOLOGY AND CLINICAL PATHOLOGY

251, Sainik School Road, Bhubaneswar - 751 005

Tel.: +91 674 6661016 / 6661066

E-mail: apollo_bbsr@apollohospitals.com



Name : Mr. MR ANIMESH MISHRA ; www.apollohospitals.com Age : 33Yr 7Mth 17Days Gender : Male
 UHID C-2742 : ODB1.0000841788 ; ODB1A108425 W/BNo/RefNo : AHC
 SIN ILRN : 15576198 \ 15576200 \ 15576196 \ 2347139
 Specimen : Urine
 Ref Doctor : Dr. Ipsita Mohanty

LABORATORY REPORT



Collected on : 24-FEB-2024 11:07:16 AM Received on : 24-FEB-2024 11:48:40 AM Reported on : 24-FEB-2024 12:06:44 PM

MCH	28.8	27 - 32	pg
MCHC	32.6	30 - 35	g/dL
RDW	13.7	11.5 - 14.5	%
RETICULOCYTE COUNT	1.43	0.5 - 2.5	%
TLC Count	7.1	4 - 11	10 ⁹ /µl
Platelet Count	190	140 - 440	10 ⁹ /mm ³
ERYTHROCYTE SEDIMENTATION RATE (ESR)	32 *	0 - 10	mm/1st hr
Differential Count			
Neutrophils	51	45 - 75	%
Lymphocytes	39	20 - 45	%
Eosinophils	07 *	1 - 6	%
Monocytes	03	1 - 10	%
Basophils	00	0 - 1	%

PERIPHERAL SMEAR

RBC: Normocytic & normochromic
 WBC: Normal
 Platelets: Adequate on the smear

BLOOD GROUPING AND TYPING (ABO and Rh)

ABO Group: O
 Rh (D) Type: POSITIVE

Report Status: Final

KINDLY CORRELATE RESULTS WITH CLINICAL FINDINGS.

* END OF REPORT *

CHECKED BY : 109529
 918003

Printed On : 24-FEB-2024 04:01:13 PM

Dr. Snehalata Jagati
Junior Consultant

OP CONSULTATION REQUEST



Date: 29/2/24

Name: Animesh

Age: 34

Sex: M/F

Primary Consultant:

Mishra

UHD No.:

Referred to Dr.

Speciality:

Reason for Referral

Ear - B/L TM atail

Nose - BIL ITH

Throat - NAD

AI. Rhinitis

① FLUTIWAYS nasal spray

↑ - 1. spray BD x 30 days

Signature:

Dr Rohit Agrawala
22751/OR/2017

Name:

Date:

Time:

OP CONSULTATION REQUEST

M 34 YRS FEB 24 2024
ODBI.0000841783 ODBIAHI08425
MR ANIMESH MISHRA
RADIOLOGY-
USG-WA



Date :

Name :

Age :

Sex : M/F

Primary Consultant :

UHID No. :

Referred to Dr.

Speciality :

Reason for Referral

O/E Colic & stank.

Chronic Gastritis.

Abdo Full Mouth Sealy L.D. Colic.

Signature :

Name :

Date :

Time :

OP CONSULTATION REQUEST



Date: 24-02-24

Name: Animesh Mishra

Age: 34

Sex: M/F

Primary Consultant:

UHID No.: 841783

Referred to Dr.

Speciality: optical

Reason for Referral

Sub: MRK

V2 6/6P, 26

Δ Refr error (an)

ⓐ

Acg - 0.5 MRK (6/6) 11/6

see ⓐ

ⓑ

Exam: fundus & spec
orthoptic

unc

FNORM

Signature:

Dr. C. K. Deepa
MS, FAH (IOL & Ant. Seg.)
Sr. Consultant-Ophthalmology
Apollo, Srirubaneswar

Name:

d
CGR-sas

Date:

Time: