

- COMPU. PATHOLOGY • ALLERGY TESTING
- DIGITAL WHOLE BODY X-RAYS
- DIGITAL 3D SONOGRAPHY
- DIGITAL WHOLE BODY COLOUR DOPPLER
- DIGITAL 2-D ECHO WITH COLOUR DOPPLER
- E.C.G. • LUNG FUNCTION TEST
- MAMMOGRAPHY & BONE MINERAL DENSITOMETRY

- COMPUTERISED STRESS TEST
- DENTAL
- ADVANCED DENTISTRY
- PHYSIOTHERAPY
- AUDIOMETRY & SPEECH THERAPY
- FULL BODY HEALTH CHECK-UPS
- CORPORATE HEALTH CHECKUPS



HEALTHCARE

MEDICAL CENTRE & DIAGNOSTICS

Patient's Name : MR RAMESH M

Referred By Dr : MEDIWHEEL

Sex : MALE Age : 51 Years

Collected At : YOGI NAGAR MAIN BRANCH

Lab No. : LBA6071 *LBA6071*

Reg. Date : 24-Feb-2024 8:21 am

Report Date : 24-Feb-2024 2:28 pm

Print Date : 01-Apr-2024 6:43 pm

BIOCHEMISTRY

TEST	RESULT		NORMAL VALUES
Blood Urea Nitrogen (BUN)	10.00		5 - 20 mg/dl
CREATININE	1.16	mg/dl	0.7 - 1.3 mg/dl
Total Proteins	7.2		6.4-8.3 gm / dl
Serum Uric Acid	6.80	mg%	Male 3.5 - 7.2 mg%
Age of the Patient	51		
Albumin	4.3	g/dl	3.2 - 5.0 g / dl
eGFR	70.55	ml/min	
Globulin	2.90		2.0 - 3.5 mg / dl
A/G Ratio	1.48		1.5 - 2.0

----- End of Report -----

Printed By : RUPALI

Checked By

JAY

DR. BHAVINI KAMDAR

MD (PATH) MUM

- BORIVALI CENTRE** 1ST FLR., YOGI AVENUE, YOGI NAGAR, BORIVALI (W), MUMBAI - 400092. • TEL.: 2899 6565 / 2899 1376 • MOB.: 90222 39301
- KANDIVALI CENTRE** MAHAVIR SURYADARSHAN SOC., SATYANAGAR RD., MAHAVIR NAGAR, KANDIVALI (W), MUMBAI - 67. • TEL.: 2868 0090 / 6522 6565 / 2869 7808 • MOB.: 90220 54458
- KANDIVALI CENTRE** SHOP NO. 44/49, EMP 71, EVERSHINE MILLENNIUM PARADISE, THAKUR VILLAGE, 120 FEET ROAD, KANDIVALI (E) MUMBAI - 400101. • TE.: 2885 7171 / 89288 41541
- DAHISAR CENTRE** NILANGI APARTMENT, KANDERPADA JUNCTION, DAHISAR (W), MUMBAI - 400068. • TEL.: 2893 3427 • MOB.: 90220 58504
- GORAI CENTRE** VICTORY HEIGHTS, GORAI MAIN ROAD, OPP. SUVIDYA SCHOOL, BORIVALI (W), MUMBAI - 400092. • TEL.: 2869 6556 • MOB.: 90224 88354 / 72080 02565
- GOREGAON CENTRE** M.G. ROAD, NEAR JAIN MANDIR, GOREGAON (W), MUMBAI - 400062. • Tel.: 2873 3030 / 2873 3131 • MOB.: 93213 83806

Website : www.healthcarediag.com • E-mail : healthcare.medicals@gmail.com

"Home Visit Facility Call On 76667 66307"

- COMPU. PATHOLOGY • ALLERGY TESTING
- DIGITAL WHOLE BODY X-RAYS
- DIGITAL 3D SONOGRAPHY
- DIGITAL WHOLE BODY COLOUR DOPPLER
- DIGITAL 2-D ECHO WITH COLOUR DOPPLER
- E.C.G. • LUNG FUNCTION TEST
- MAMMOGRAPHY & BONE MINERAL DENSITOMETRY

- COMPUTERISED STRESS TEST
- DENTAL
- ADVANCED DENTISTRY
- PHYSIOTHERAPY
- AUDIOMETRY & SPEECH THERAPY
- FULL BODY HEALTH CHECK-UPS
- CORPORATE HEALTH CHECKUPS



HEALTHCARE

MEDICAL CENTRE & DIAGNOSTICS

Patient's Name : MR RAMESH M

Referred By Dr : MEDIWHEEL

Sex : MALE Age : 51 Years

Collected At : YOGI NAGAR MAIN BRANCH

Lab No. : LBA6071 *LBA6071*

Reg. Date : 24-Feb-2024 8:21 am

Report Date : 24-Feb-2024 7:52 pm

Print Date : 01-Apr-2024 6:43 pm

BLOOD GROUP

TEST	RESULT
Blood Group	'O'
Rh Factor	Positive

----- End of Report -----

Printed By : RUPALI

Checked By

JAY

DR. BHAVINI KAMDAR

MD (PATH) MUM

- BORIVALI CENTRE** 1ST FLR., YOGI AVENUE, YOGI NAGAR, BORIVALI (W), MUMBAI - 400092. • TEL.: 2899 6565 / 2899 1376 • MOB.: 90222 39301
- KANDIVALI CENTRE** MAHAVIR SURYADARSHAN SOC., SATYANAGAR RD., MAHAVIR NAGAR, KANDIVALI (W), MUMBAI - 67. • TEL.: 2868 0090 / 6522 6565 / 2869 7808 • MOB.: 90220 54458
- KANDIVALI CENTRE** SHOP NO. 44/49, EMP 71, EVERSHINE MILLENNIUM PARADISE, THAKUR VILLAGE, 120 FEET ROAD, KANDIVALI (E) MUMBAI - 400101. • TE.: 2885 7171 / 89288 41541
- DAHISAR CENTRE** NILANGI APARTMENT, KANDERPADA JUNCTION, DAHISAR (W), MUMBAI - 400068. • TEL.: 2893 3427 • MOB.: 90220 58504
- GORAI CENTRE** VICTORY HEIGHTS, GORAI MAIN ROAD, OPP. SUVIDYA SCHOOL, BORIVALI (W), MUMBAI - 400092. • TEL.: 2869 6556 • MOB.: 90224 88354 / 72080 02565
- GOREGAON CENTRE** M.G. ROAD, NEAR JAIN MANDIR, GOREGAON (V), MUMBAI - 400062. • Tel.: 2873 3030 / 2873 3131 • MOB.: 93213 83806

Website : www.healthcarediag.com • E-mail : healthcare.medicals@gmail.com

"Home Visit Facility Call On 76667 66307"

- COMPU. PATHOLOGY • ALLERGY TESTING
- DIGITAL WHOLE BODY X-RAYS
- DIGITAL 3D SONOGRAPHY
- DIGITAL WHOLE BODY COLOUR DOPPLER
- DIGITAL 2-D ECHO WITH COLOUR DOPPLER
- E.C.G. • LUNG FUNCTION TEST
- MAMMOGRAPHY & BONE MINERAL DENSITOMETRY

- COMPUTERISED STRESS TEST
- DENTAL
- ADVANCED DENTISTRY
- PHYSIOTHERAPY
- AUDIOMETRY & SPEECH THERAPY
- FULL BODY HEALTH CHECK-UPS
- CORPORATE HEALTH CHECKUPS



HEALTHCARE

MEDICAL CENTRE & DIAGNOSTICS

Patient's Name : MR RAMESH M

Referred By Dr : MEDIWHEEL

Sex : MALE Age : 51 Years

Collected At : YOGI NAGAR MAIN BRANCH

Lab No. : LBA6071 *LBA6071*

Reg. Date : 24-Feb-2024 8:21 am

Report Date : 24-Feb-2024 6:57 pm

Print Date : 01-Apr-2024 6:43 pm

BLOOD SUGAR REPORT

TEST	RESULT	UNITS	NORMAL VALUES
BLOOD SUGAR FASTING	110	mg/dL	Normal: 70-110 mg/dL Impaired Fasting Glucose(IFG): 110 -125 Diabetes mellitus: ≥ 126 (on more than one occasion)
BLOOD SUGAR (Post prandial)	106	mg/dl	Normal: 70-140 mg/dL Impaired Tolerance: 140-199 Diabetes mellitus: ≥ 200 (on more than one occasion)

Method: GOD - POD Enzymatic on Erba EM 200 Random access analyser

Comment:

Blood suagr values are known to be affected by several factors like food, stress and medication. So all discrepant results should be confirmed with repeat sample collection.

----- End of Report -----

Printed By : RUPALI

Checked By

JAY

DR. BHAVINI KAMDAR

MD (PATH) MUM

- BORIVALI CENTRE** 1ST FLR., YOGI AVENUE, YOGI NAGAR, BORIVALI (W), MUMBAI - 400092. • TEL.: 2899 6565 / 2899 1376 • MOB.: 90222 39301
- KANDIVALI CENTRE** MAHAVIR SURYADARSHAN SOC., SATYANAGAR RD., MAHAVIR NAGAR, KANDIVALI (W), MUMBAI - 67. • TEL.: 2868 0090 / 6522 6565 / 2869 7808 • MOB.: 90220 54458
- KANDIVALI CENTRE** SHOP NO. 44/49, EMP 71, EVERSHINE MILLENNIUM PARADISE, THAKUR VILLAGE, 120 FEET ROAD, KANDIVALI (E) MUMBAI - 400101. • TE.: 2885 7171 / 89288 41541
- DAHISAR CENTRE** NILANGI APARTMENT, KANDERPADA JUNCTION, DAHISAR (W), MUMBAI - 400068. • TEL.: 2893 3427 • MOB.: 90220 58504
- GORAI CENTRE** VICTORY HEIGHTS, GORAI MAIN ROAD, OPP. SUVIDYA SCHOOL, BORIVALI (W), MUMBAI - 400092. • TEL.: 2869 6556 • MOB.: 90224 88354 / 72080 02565
- GOREGAON CENTRE** M.G. ROAD, NEAR JAIN MANDIR, GOREGAON (W), MUMBAI - 400062. • Tel.: 2873 3030 / 2873 3131 • MOB.: 93213 83806

Website : www.healthcarediag.com • E-mail : healthcare.medicals@gmail.com

"Home Visit Facility Call On 76667 66307"

- COMPU. PATHOLOGY • ALLERGY TESTING
- DIGITAL WHOLE BODY X-RAYS
- DIGITAL 3D SONOGRAPHY
- DIGITAL WHOLE BODY COLOUR DOPPLER
- DIGITAL 2-D ECHO WITH COLOUR DOPPLER
- E.C.G. • LUNG FUNCTION TEST
- MAMMOGRAPHY & BONE MINERAL DENSITOMETRY

- COMPUTERISED STRESS TEST
- DENTAL
- ADVANCED DENTISTRY
- PHYSIOTHERAPY
- AUDIOMETRY & SPEECH THERAPY
- FULL BODY HEALTH CHECK-UPS
- CORPORATE HEALTH CHECKUPS



HEALTHCARE

MEDICAL CENTRE & DIAGNOSTICS

Patient's Name : MR RAMESH M

Lab No. : LBA6071 *LBA6071*

Referred By Dr : MEDIWHEEL

Reg. Date : 24-Feb-2024 8:21 am

Sex : MALE Age : 51 Years

Report Date : 24-Feb-2024 2:28 pm

Collected At : YOGI NAGAR MAIN BRANCH

Print Date : 01-Apr-2024 6:43 pm

COMPLETE BLOOD COUNT

TEST	RESULT	UNITS	NORMAL VALUES
Haemoglobin	12.7	gm %	Male : 13 - 17.0 gm%
Erythrocytes (Total RBCs)	4.69	mill. / cmm	Male : 4.2 - 5.8mill. / cmm
PCV	40.4	%	Male : 37 - 51 %
MCV	86.20	fl	80- 96 fl
MCH	27.10	pg	27 - 32 pg
MCHC	31.40	gm%	32 - 37 gm%
RDW	15.9	%	12 - 14.5

TOTAL WBC COUNT

TOTAL WBC COUNT 6500 / cumm 4,000 - 11,000

DIFFERENTIAL COUNT

Neutrophils	70	%	40 - 75
Lymphocytes	25	%	20 - 40
Eosinophils	03	%	0 - 6
Monocytes	02	%	2 - 8
Platelet count	226000	Lacs/cmm	150000-450000

PERIPHERAL SMEAR

RBC Morphology Normocytic Normochromic
 WBC Morphology Normal
 Platelets Morphology Adequate

Printed By : RUPALI

Checked By

JAY

DR. BHAVINI KAMDAR

MD (PATH) MUM

- BORIVALI CENTRE** 1ST FLR., YOGI AVENUE, YOGI NAGAR, BORIVALI (W), MUMBAI - 400092. • TEL.: 2899 6565 / 2899 1376 • MOB.: 90222 39301
- KANDIVALI CENTRE** MAHAVIR SURYADARSHAN SOC., SATYANAGAR RD., MAHAVIR NAGAR, KANDIVALI (W), MUMBAI - 67. • TEL.: 2868 0090 / 6522 6565 / 2869 7808 • MOB.: 90220 54458
- KANDIVALI CENTRE** SHOP NO. 44/49, EMP 71, EVERSHINE MILLENNIUM PARADISE, THAKUR VILLAGE, 120 FEET ROAD, KANDIVALI (E) MUMBAI - 400101. • TE.: 2885 7171 / 89288 41541
- DAHISAR CENTRE** NILANGI APARTMENT, KANDERPADA JUNCTION, DAHISAR (W), MUMBAI - 400068. • TEL.: 2893 3427 • MOB.: 90220 58504
- GORAI CENTRE** VICTORY HEIGHTS, GORAI MAIN ROAD, OPP. SUVIDYA SCHOOL, BORIVALI (W), MUMBAI - 400092. • TEL.: 2869 6556 • MOB.: 90224 88354 / 72080 02565
- GOREGAON CENTRE** M.G. ROAD, NEAR JAIN MANDIR, GOREGAON (W), MUMBAI - 400062. • Tel.: 2873 3030 / 2873 3131 • MOB.: 93213 83806

Website : www.healthcarediag.com • E-mail : healthcare.medicals@gmail.com

"Home Visit Facility Call On 76667 66307"

- COMPU. PATHOLOGY • ALLERGY TESTING
- DIGITAL WHOLE BODY X-RAYS
- DIGITAL 3D SONOGRAPHY
- DIGITAL WHOLE BODY COLOUR DOPPLER
- DIGITAL 2-D ECHO WITH COLOUR DOPPLER
- E.C.G. • LUNG FUNCTION TEST
- MAMMOGRAPHY & BONE MINERAL DENSITOMETRY

- COMPUTERISED STRESS TEST
- DENTAL
- ADVANCED DENTISTRY
- PHYSIOTHERAPY
- AUDIOMETRY & SPEECH THERAPY
- FULL BODY HEALTH CHECK-UPS
- CORPORATE HEALTH CHECKUPS



HEALTHCARE

MEDICAL CENTRE & DIAGNOSTICS

Patient's Name : MR RAMESH M

Referred By Dr : MEDIWHEEL

Sex : MALE Age : 51 Years

Collected At : YOGI NAGAR MAIN BRANCH

Lab No. : LBA6071 *LBA6071*

Reg. Date : 24-Feb-2024 8:21 am

Report Date : 24-Feb-2024 2:28 pm

Print Date : 01-Apr-2024 6:43 pm

ESR (westergren's method)

20

mm/hr

Male: 0 - 10 mm

Female: 0 - 20 mm

----- End of Report -----

Printed By : RUPALI

Checked By

JAY

DR. BHAVINI KAMDAR

MD (PATH) MUM

- BORIVALI CENTRE** 1ST FLR., YOGI AVENUE, YOGI NAGAR, BORIVALI (W), MUMBAI - 400092. • TEL.: 2899 6565 / 2899 1376 • MOB.: 90222 39301
- KANDIVALI CENTRE** MAHAVIR SURYADARSHAN SOC., SATYANAGAR RD., MAHAVIR NAGAR, KANDIVALI (W), MUMBAI - 67. • TEL.: 2868 0090 / 6522 6565 / 2869 7808 • MOB.: 90220 54458
- KANDIVALI CENTRE** SHOP NO. 44/49, EMP 71, EVERSHINE MILLENNIUM PARADISE, THAKUR VILLAGE, 120 FEET ROAD, KANDIVALI (E) MUMBAI - 400101. • TE.: 2885 7171 / 89288 41541
- DAHISAR CENTRE** NILANGI APARTMENT, KANDERPADA JUNCTION, DAHISAR (W), MUMBAI - 400068. • TEL.: 2893 3427 • MOB.: 90220 58504
- GORAI CENTRE** VICTORY HEIGHTS, GORAI MAIN ROAD, OPP. SUVIDYA SCHOOL, BORIVALI (W), MUMBAI - 400092. • TEL.: 2869 6556 • MOB.: 90224 88354 / 72080 02565
- GOREGAON CENTRE** M.G. ROAD, NEAR JAIN MANDIR, GOREGAON (V), MUMBAI - 400062. • Tel.: 2873 3030 / 2873 3131 • MOB.: 93213 83806

Website : www.healthcarediag.com • E-mail : healthcare.medicals@gmail.com

"Home Visit Facility Call On 76667 66307"

- COMPU. PATHOLOGY • ALLERGY TESTING
- DIGITAL WHOLE BODY X-RAYS
- DIGITAL 3D SONOGRAPHY
- DIGITAL WHOLE BODY COLOUR DOPPLER
- DIGITAL 2-D ECHO WITH COLOUR DOPPLER
- E.C.G. • LUNG FUNCTION TEST
- MAMMOGRAPHY & BONE MINERAL DENSITOMETRY

- COMPUTERISED STRESS TEST
- DENTAL
- ADVANCED DENTISTRY
- PHYSIOTHERAPY
- AUDIOMETRY & SPEECH THERAPY
- FULL BODY HEALTH CHECK-UPS
- CORPORATE HEALTH CHECKUPS



HEALTHCARE

MEDICAL CENTRE & DIAGNOSTICS

Patient's Name : MR RAMESH M

Lab No. : LBA6071 *LBA6071*

Referred By Dr : MEDIWHEEL

Reg. Date : 24-Feb-2024 8:21 am

Sex : MALE Age : 51 Years

Report Date : 24-Feb-2024 7:29 pm

Collected At : YOGI NAGAR MAIN BRANCH

Print Date : 01-Apr-2024 6:43 pm

GLYCOSYLATED HAEMOGLOBIN (HbA1c)

TEST	RESULT	UNITS	NORMAL VALUES
HBA1C	5.6	%	4 - 5.7 %
ESTIMATED AVERAGE GLUCOSE	114.02		
METHOD : NEPHELOMETRY			

DIAGNOSTIC CRITERIA FOR DIABETES:

Normal: Less than 5.7%
 Impaired glucose tolerance: 5.8% to 6.4%
 Diabetes: 6.5% or more

CONTROL CRITERIA IN DIABETICS:

Optimal control: 7.0% or less
 Fair control: 7.0% to 8.0%
 Poor control: More than 8.0%

Comment :

HbA1c values should not used in diagnosis of Diabetes Mellitus and are marker of glycaemic control in known cases of Diabetes Mellitus.

----- End of Report -----

* RECHECKED & CONFIRMED

Printed By : RUPALI

Checked By

JAY

DR. BHAVINI KAMDAR

MD (PATH) MUM

- BORIVALI CENTRE** 1ST FLR., YOGI AVENUE, YOGI NAGAR, BORIVALI (W), MUMBAI - 400092. • TEL.: 2899 6565 / 2899 1376 • MOB.: 90222 39301
- KANDIVALI CENTRE** MAHAVIR SURYADARSHAN SOC., SATYANAGAR RD., MAHAVIR NAGAR, KANDIVALI (W), MUMBAI - 67. • TEL.: 2868 0090 / 6522 6565 / 2869 7808 • MOB.: 90220 54458
- KANDIVALI CENTRE** SHOP NO. 44/49, EMP 71, EVERSHINE MILLENNIUM PARADISE, THAKUR VILLAGE, 120 FEET ROAD, KANDIVALI (E) MUMBAI - 400101. • TE.: 2885 7171 / 89288 41541
- DAHISAR CENTRE** NILANGI APARTMENT, KANDERPADA JUNCTION, DAHISAR (W), MUMBAI - 400068. • TEL.: 2893 3427 • MOB.: 90220 58504
- GORAI CENTRE** VICTORY HEIGHTS, GORAI MAIN ROAD, OPP. SUVIDYA SCHOOL, BORIVALI (W), MUMBAI - 400092. • TEL.: 2869 6556 • MOB.: 90224 88354 / 72080 02565
- GOREGAON CENTRE** M.G. ROAD, NEAR JAIN MANDIR, GOREGAON (W), MUMBAI - 400062. • Tel.: 2873 3030 / 2873 3131 • MOB.: 93213 83806

Website : www.healthcarediag.com • E-mail : healthcare.medicals@gmail.com

"Home Visit Facility Call On 76667 66307"

- COMPU. PATHOLOGY • ALLERGY TESTING
- DIGITAL WHOLE BODY X-RAYS
- DIGITAL 3D SONOGRAPHY
- DIGITAL WHOLE BODY COLOUR DOPPLER
- DIGITAL 2-D ECHO WITH COLOUR DOPPLER
- E.C.G. • LUNG FUNCTION TEST
- MAMMOGRAPHY & BONE MINERAL DENSITOMETRY

- COMPUTERISED STRESS TEST
- DENTAL
- ADVANCED DENTISTRY
- PHYSIOTHERAPY
- AUDIOMETRY & SPEECH THERAPY
- FULL BODY HEALTH CHECK-UPS
- CORPORATE HEALTH CHECKUPS



HEALTHCARE

MEDICAL CENTRE & DIAGNOSTICS

Patient's Name : MR RAMESH M

Referred By Dr : MEDIWHEEL

Sex : MALE Age : 51 Years

Collected At : YOGI NAGAR MAIN BRANCH

Lab No. : LBA6071 *LBA6071*

Reg. Date : 24-Feb-2024 8:21 am

Report Date : 24-Feb-2024 2:27 pm

Print Date : 01-Apr-2024 6:43 pm

LIPID PROFILE

TEST	RESULT	UNITS	NORMAL VALUES
SR. CHOLESTEROL	151	mg / dl	Desirable: < 200 mg/dl Borderline High: 200-239 mg/dl High: >= 240 mg/dl -----
SR. TRIGLYCERIDES	81.5	mg / dl	----- Normal: < 150 mg/dl Borderline High: 150-199 mg/dl High: 200-499 mg/dl Very High: >= 500 mg/dl -----
HDL CHOLESTEROL	45	mg / dl	----- 35.3 - 79.5 mg / dl -----
VLDL	16.30	mg / dl	----- 6 - 38 mg / dl -----
LDL CHOLESTEROL	89.70	mg / dl	- Optimal: < 100 mg/dl Near Optimal: 100-129 mg/dl Borderline high: 130-159 mg/dl High: 160-189 mg/dl Very High: >= 190 mg/dl ----- -----

Printed By : RUPALI

Checked By

JAY

DR. BHAVINI KAMDAR

MD (PATH) MUM

- BORIVALI CENTRE** 1ST FLR., YOGI AVENUE, YOGI NAGAR, BORIVALI (W), MUMBAI - 400092. • TEL.: 2899 6565 / 2899 1376 • MOB.: 90222 39301
- KANDIVALI CENTRE** MAHAVIR SURYADARSHAN SOC., SATYANAGAR RD., MAHAVIR NAGAR, KANDIVALI (W), MUMBAI - 67. • TEL.: 2868 0090 / 6522 6565 / 2869 7808 • MOB.: 90220 54458
- KANDIVALI CENTRE** SHOP NO. 44/49, EMP 71, EVERSHINE MILLENNIUM PARADISE, THAKUR VILLAGE, 120 FEET ROAD, KANDIVALI (E) MUMBAI - 400101. • TE.: 2885 7171 / 89288 41541
- DAHISAR CENTRE** NILANGI APARTMENT, KANDERPADA JUNCTION, DAHISAR (W), MUMBAI - 400068. • TEL.: 2893 3427 • MOB.: 90220 58504
- GORAI CENTRE** VICTORY HEIGHTS, GORAI MAIN ROAD, OPP. SUVIDYA SCHOOL, BORIVALI (W), MUMBAI - 400092. • TEL.: 2869 6556 • MOB.: 90224 88354 / 72080 02565
- GOREGAON CENTRE** M.G. ROAD, NEAR JAIN MANDIR, GOREGAON (V), MUMBAI - 400062. • Tel.: 2873 3030 / 2873 3131 • MOB.: 93213 83806

Website : www.healthcarediag.com • E-mail : healthcare.medicals@gmail.com

"Home Visit Facility Call On 76667 66307"

- COMPU. PATHOLOGY • ALLERGY TESTING
- DIGITAL WHOLE BODY X-RAYS
- DIGITAL 3D SONOGRAPHY
- DIGITAL WHOLE BODY COLOUR DOPPLER
- DIGITAL 2-D ECHO WITH COLOUR DOPPLER
- E.C.G. • LUNG FUNCTION TEST
- MAMMOGRAPHY & BONE MINERAL DENSITOMETRY

- COMPUTERISED STRESS TEST
- DENTAL
- ADVANCED DENTISTRY
- PHYSIOTHERAPY
- AUDIOMETRY & SPEECH THERAPY
- FULL BODY HEALTH CHECK-UPS
- CORPORATE HEALTH CHECKUPS



HEALTHCARE

MEDICAL CENTRE & DIAGNOSTICS

Patient's Name : MR RAMESH M

Referred By Dr : MEDIWHEEL

Sex : MALE Age : 51 Years

Collected At : YOGI NAGAR MAIN BRANCH

Lab No. : LBA6071 *LBA6071*

Reg. Date : 24-Feb-2024 8:21 am

Report Date : 24-Feb-2024 2:27 pm

Print Date : 01-Apr-2024 6:43 pm

CHOLESTEROL / HDL 3.36 < 5

LDL / HDL 1.99 < 3.5

NOTE: Reference Interval as per National Cholesterol Education Program (NCEP) Adult Treatment Panel III Report.

Lower HDL values are associated with increased risk of atherosclerosis. Cholesterol/HDL

Ratio below 5.1 is statistically associated with decreased incidence of heart disease.

----- End of Report -----

Printed By : RUPALI

Checked By

JAY

DR. BHAVINI KAMDAR

MD (PATH) MUM

BORIVALI CENTRE 1ST FLR., YOGI AVENUE, YOGI NAGAR, BORIVALI (W), MUMBAI - 400092. • TEL.: 2899 6565 / 2899 1376 • MOB.: 90222 39301

KANDIVALI CENTRE MAHAVIR SURYADARSHAN SOC., SATYANAGAR RD., MAHAVIR NAGAR, KANDIVALI (W), MUMBAI - 67. • TEL.: 2868 0090 / 6522 6565 / 2869 7808 • MOB.: 90220 54458

KANDIVALI CENTRE SHOP NO. 44/49, EMP 71, EVERSHINE MILLENNIUM PARADISE, THAKUR VILLAGE, 120 FEET ROAD, KANDIVALI (E) MUMBAI - 400101. • TE.: 2885 7171 / 89288 41541

DAHISAR CENTRE NILANGI APARTMENT, KANDERPADA JUNCTION, DAHISAR (W), MUMBAI - 400068. • TEL.: 2893 3427 • MOB.: 90220 58504

GORAI CENTRE VICTORY HEIGHTS, GORAI MAIN ROAD, OPP. SUVIDYA SCHOOL, BORIVALI (W), MUMBAI - 400092. • TEL.: 2869 6556 • MOB.: 90224 88354 / 72080 02565

GOREGAON CENTRE M.G. ROAD, NEAR JAIN MANDIR, GOREGAON (W), MUMBAI - 400062. • Tel.: 2873 3030 / 2873 3131 • MOB.: 93213 83806

Website : www.healthcarediag.com • E-mail : healthcare.medicals@gmail.com

"Home Visit Facility Call On 76667 66307"

- COMPU. PATHOLOGY • ALLERGY TESTING
- DIGITAL WHOLE BODY X-RAYS
- DIGITAL 3D SONOGRAPHY
- DIGITAL WHOLE BODY COLOUR DOPPLER
- DIGITAL 2-D ECHO WITH COLOUR DOPPLER
- E.C.G. • LUNG FUNCTION TEST
- MAMMOGRAPHY & BONE MINERAL DENSITOMETRY

- COMPUTERISED STRESS TEST
- DENTAL
- ADVANCED DENTISTRY
- PHYSIOTHERAPY
- AUDIOMETRY & SPEECH THERAPY
- FULL BODY HEALTH CHECK-UPS
- CORPORATE HEALTH CHECKUPS



HEALTHCARE

MEDICAL CENTRE & DIAGNOSTICS

Patient's Name : MR RAMESH M

Lab No. : LBA6071 *LBA6071*

Referred By Dr : MEDIWHEEL

Reg. Date : 24-Feb-2024 8:21 am

Sex : MALE Age : 51 Years

Report Date : 24-Feb-2024 2:27 pm

Collected At : YOGI NAGAR MAIN BRANCH

Print Date : 01-Apr-2024 6:43 pm

LIVER FUNCTION TEST

TEST	RESULT	UNITS	NORMAL VALUES
Bilirubin Total	0.72	mg / dl	0 - 1.0 mg / dl
Bilirubin Direct	0.3	mg / dl	0 - 0.4 mg / dl
Bilirubin Indirect	0.42	mg/dl	UPTO 0.8 mg / dl
S.G.P.T.	12.20	U / L	Up to 45 U / L
S.G.O.T.	12.60	U / L	Up to 46 U / L
Alkaline Phosphatase	90.00	U/I	1 - 12 Years: 54 - 369 U/I 20 - 59 Years: 53 - 128 U/I > 60 Years: 56 - 119 U/I
Total Proteins	7.2	gm / dl	6.4 - 8.3 gm / dl
Albumin	4.3	gm / dl	3.5 - 5.2 gm / dl
Globulin	2.90	mg/dl	2 - 3.5 mg / dl
A / G Ratio	1.48		1.0- 2.3
GGT	27.1	IU/L	55 IU/L

----- End of Report -----

Printed By : RUPALI

Checked By

JAY

DR. BHAVINI KAMDAR

MD (PATH) MUM

- BORIVALI CENTRE** 1ST FLR., YOGI AVENUE, YOGI NAGAR, BORIVALI (W), MUMBAI - 400092. • TEL.: 2899 6565 / 2899 1376 • MOB.: 90222 39301
- KANDIVALI CENTRE** MAHAVIR SURYADARSHAN SOC., SATYANAGAR RD., MAHAVIR NAGAR, KANDIVALI (W), MUMBAI - 67. • TEL.: 2868 0090 / 6522 6565 / 2869 7808 • MOB.: 90220 54458
- KANDIVALI CENTRE** SHOP NO. 44/49, EMP 71, EVERSHINE MILLENNIUM PARADISE, THAKUR VILLAGE, 120 FEET ROAD, KANDIVALI (E) MUMBAI - 400101. • TE.: 2885 7171 / 89288 41541
- DAHISAR CENTRE** NILANGI APARTMENT, KANDERPADA JUNCTION, DAHISAR (W), MUMBAI - 400068. • TEL.: 2893 3427 • MOB.: 90220 58504
- GORAI CENTRE** VICTORY HEIGHTS, GORAI MAIN ROAD, OPP. SUVIDYA SCHOOL, BORIVALI (W), MUMBAI - 400092. • TEL.: 2869 6556 • MOB.: 90224 88354 / 72080 02565
- GOREGAON CENTRE** M.G. ROAD, NEAR JAIN MANDIR, GOREGAON (W), MUMBAI - 400062. • Tel.: 2873 3030 / 2873 3131 • MOB.: 93213 83806

Website : www.healthcarediag.com • E-mail : healthcare.medicals@gmail.com

"Home Visit Facility Call On 76667 66307"

- COMPU. PATHOLOGY • ALLERGY TESTING
- DIGITAL WHOLE BODY X-RAYS
- DIGITAL 3D SONOGRAPHY
- DIGITAL WHOLE BODY COLOUR DOPPLER
- DIGITAL 2-D ECHO WITH COLOUR DOPPLER
- E.C.G. • LUNG FUNCTION TEST
- MAMMOGRAPHY & BONE MINERAL DENSITOMETRY

- COMPUTERISED STRESS TEST
- DENTAL
- ADVANCED DENTISTRY
- PHYSIOTHERAPY
- AUDIOMETRY & SPEECH THERAPY
- FULL BODY HEALTH CHECK-UPS
- CORPORATE HEALTH CHECKUPS



HEALTHCARE

MEDICAL CENTRE & DIAGNOSTICS

Patient's Name : MR RAMESH M

Referred By Dr : MEDIWHEEL

Sex : MALE Age : 51 Years

Collected At : YOGI NAGAR MAIN BRANCH

Lab No. : LBA6071 *LBA6071*

Reg. Date : 24-Feb-2024 8:21 am

Report Date : 24-Feb-2024 4:04 pm

Print Date : 01-Apr-2024 6:43 pm

PSA

TEST	RESULT	UNITS	NORMAL VALUES
Prostate Specific Antigen	0.359	ng/ml	< = 4.03 ng/ml
Method	CLIA		

Interpretation :

PSA exists in serum mainly in two forms, complexed to alpha-1 -anti-chymotrypsin and unbound (free PSA). Increases in prostatic glandular size and tissue damage caused by benign prostatic hypertrophy, prostatitis, or prostate cancer may increase circulating PSA levels. Transient increase in PSA can also be seen following per rectal digital or sonological examinations.

----- End of Report -----

Printed By : RUPALI

Checked By

JAY

DR. BHAVINI KAMDAR

MD (PATH) MUM

- BORIVALI CENTRE** 1ST FLR., YOGI AVENUE, YOGI NAGAR, BORIVALI (W), MUMBAI - 400092. • TEL.: 2899 6565 / 2899 1376 • MOB.: 90222 39301
- KANDIVALI CENTRE** MAHAVIR SURYADARSHAN SOC., SATYANAGAR RD., MAHAVIR NAGAR, KANDIVALI (W), MUMBAI - 67. • TEL.: 2868 0090 / 6522 6565 / 2869 7808 • MOB.: 90220 54458
- KANDIVALI CENTRE** SHOP NO. 44/49, EMP 71, EVERSHINE MILLENNIUM PARADISE, THAKUR VILLAGE, 120 FEET ROAD, KANDIVALI (E) MUMBAI - 400101. • TE.: 2885 7171 / 89288 41541
- DAHISAR CENTRE** NILANGI APARTMENT, KANDERPADA JUNCTION, DAHISAR (W), MUMBAI - 400068. • TEL.: 2893 3427 • MOB.: 90220 58504
- GORAI CENTRE** VICTORY HEIGHTS, GORAI MAIN ROAD, OPP. SUVIDYA SCHOOL, BORIVALI (W), MUMBAI - 400092. • TEL.: 2869 6556 • MOB.: 90224 88354 / 72080 02565
- GOREGAON CENTRE** M.G. ROAD, NEAR JAIN MANDIR, GOREGAON (V), MUMBAI - 400062. • Tel.: 2873 3030 / 2873 3131 • MOB.: 93213 83806

Website : www.healthcarediag.com • E-mail : healthcare.medicals@gmail.com

"Home Visit Facility Call On 76667 66307"



Patient's Name : MR RAMESH M **Lab No.** : LBA6071 *LBA6071*
Referred By Dr : MEDIWHEEL **Reg. Date** : 24-Feb-2024 8:21 am
Sex : MALE **Age** : 51 Years **Report Date** : 24-Feb-2024 4:04 pm
Collected At : YOGI NAGAR MAIN BRANCH **Print Date** : 01-Apr-2024 6:43 pm

T3 T4 TSH

TEST	RESULT	UNITS	NORMAL VALUES
T3 [Tri - iodothyronine]	136.308	ng/dl	91.14 - 237.61 ng/dl
T4 [Thyroxine]	6.578	ug/dl	4.71 - 13.20 ug/dl
TSH [Thyroid Stimulating Hormone]	2.533	uIU/mL	HYPOTHYROID : Less than 4.71 µg/dl Hypothyroid > 15.0 Hypothyroid : < 0.3 First Trimester : 0.1 - 2.5 Second Trimester : 0.2 - 3.0 Third Trimester : 0.3 - 3.0

METHOD: CLIA

Interpretation :

1. TSH results between 4.5 to 15 show considerable physiologic & seasonal variation, suggest clinical correlation or repeat testing with fresh sample.
2. TSH values may be transiently altered because of non thyroidal illness like severe infections, liver disease, renal and heart failure , severe burns , trauma and surgery etc.
3. Drugs that decrease TSH values e.g:L dropa, Glucocorticoid Drugs that increase TSH values e.g Iodine,Lithium,Amiodarone.
- 4.Total T3 & T4 Values may also be altered in other conditions due to changes in serum proteins or binding sites Pregnancy. Drugs (Androgens,Estrogens. O C Pills,Phenytoin). Nephrosis etc. In such cases Free T3 and Free T4 give corrected values.

----- End of Report -----

Printed By : RUPALI

Checked By

JAY

DR. BHAVINI KAMDAR

MD (PATH) MUM

- COMPU. PATHOLOGY • ALLERGY TESTING
- DIGITAL WHOLE BODY X-RAYS
- DIGITAL 3D SONOGRAPHY
- DIGITAL WHOLE BODY COLOUR DOPPLER
- DIGITAL 2-D ECHO WITH COLOUR DOPPLER
- E.C.G. • LUNG FUNCTION TEST
- MAMMOGRAPHY & BONE MINERAL DENSITOMETRY

- COMPUTERISED STRESS TEST
- DENTAL
- ADVANCED DENTISTRY
- PHYSIOTHERAPY
- AUDIOMETRY & SPEECH THERAPY
- FULL BODY HEALTH CHECK-UPS
- CORPORATE HEALTH CHECKUPS



HEALTHCARE

MEDICAL CENTRE & DIAGNOSTICS

Patient's Name : MR RAMESH M

Lab No. : LBA6071 *LBA6071*

Referred By Dr : MEDIWHEEL

Reg. Date : 24-Feb-2024 8:21 am

Sex : MALE Age : 51 Years

Report Date : 24-Feb-2024 2:05 pm

Collected At : YOGI NAGAR MAIN BRANCH

Print Date : 01-Apr-2024 6:43 pm

URINE ROUTINE & MICROSCOPY

TEST	RESULT
<u>PHYSICAL EXAMINATION</u>	
Quantity	15 ml
Colour	Pale yellow
Appearance	clear
Deposit	Absent
pH	Acidic (5.0)
Specific Gravity	1.010
<u>CHEMICAL EXAMINATION</u>	
Proteins	Absent
Sugar	Absent
Ketone	Absent
Occult Blood	Absent
Bile Pigment	Absent
Bile Salts	Absent
Urobilinogen	Normal
<u>MICROSCOPIC EXAMINATION OF CENTRIFUGED DEPOSIT</u>	
Red Blood Cells	Absent
Pus Cells	Occasional /hpf
Epithelial Cells	Occasional /hpf

Printed By : RUPALI

Checked By

JAY

DR. BHAVINI KAMDAR

MD (PATH) MUM

- BORIVALI CENTRE** 1ST FLR., YOGI AVENUE, YOGI NAGAR, BORIVALI (W), MUMBAI - 400092. • TEL.: 2899 6565 / 2899 1376 • MOB.: 90222 39301
- KANDIVALI CENTRE** MAHAVIR SURYADARSHAN SOC., SATYANAGAR RD., MAHAVIR NAGAR, KANDIVALI (W), MUMBAI - 67. • TEL.: 2868 0090 / 6522 6565 / 2869 7808 • MOB.: 90220 54458
- KANDIVALI CENTRE** SHOP NO. 44/49, EMP 71, EVERSHINE MILLENNIUM PARADISE, THAKUR VILLAGE, 120 FEET ROAD, KANDIVALI (E) MUMBAI - 400101. • TE.: 2885 7171 / 89288 41541
- DAHISAR CENTRE** NILANGI APARTMENT, KANDERPADA JUNCTION, DAHISAR (W), MUMBAI - 400068. • TEL.: 2893 3427 • MOB.: 90220 58504
- GORAI CENTRE** VICTORY HEIGHTS, GORAI MAIN ROAD, OPP. SUVIDYA SCHOOL, BORIVALI (W), MUMBAI - 400092. • TEL.: 2869 6556 • MOB.: 90224 88354 / 72080 02565
- GOREGAON CENTRE** M.G. ROAD, NEAR JAIN MANDIR, GOREGAON (W), MUMBAI - 400062. • Tel.: 2873 3030 / 2873 3131 • MOB.: 93213 83806

Website : www.healthcarediag.com • E-mail : healthcare.medicals@gmail.com

"Home Visit Facility Call On 76667 66307"

- COMPU. PATHOLOGY • ALLERGY TESTING
- DIGITAL WHOLE BODY X-RAYS
- DIGITAL 3D SONOGRAPHY
- DIGITAL WHOLE BODY COLOUR DOPPLER
- DIGITAL 2-D ECHO WITH COLOUR DOPPLER
- E.C.G. • LUNG FUNCTION TEST
- MAMMOGRAPHY & BONE MINERAL DENSITOMETRY

- COMPUTERISED STRESS TEST
- DENTAL
- ADVANCED DENTISTRY
- PHYSIOTHERAPY
- AUDIOMETRY & SPEECH THERAPY
- FULL BODY HEALTH CHECK-UPS
- CORPORATE HEALTH CHECKUPS



HEALTHCARE

MEDICAL CENTRE & DIAGNOSTICS

Patient's Name : MR RAMESH M

Referred By Dr : MEDIWHEEL

Sex : MALE Age : 51 Years

Collected At : YOGI NAGAR MAIN BRANCH

Lab No. : LBA6071 *LBA6071*

Reg. Date : 24-Feb-2024 8:21 am

Report Date : 24-Feb-2024 2:05 pm

Print Date : 01-Apr-2024 6:43 pm

Casts Not seen
Crystals Not seen /hpf
Yeast Not seen
Bacteria Absent

----- End of Report -----

Printed By : RUPALI

Checked By
JAY

DR. BHAVINI KAMDAR
MD (PATH) MUM

- BORIVALI CENTRE** 1ST FLR., YOGI AVENUE, YOGI NAGAR, BORIVALI (W), MUMBAI - 400092. • TEL.: 2899 6565 / 2899 1376 • MOB.: 90222 39301
- KANDIVALI CENTRE** MAHAVIR SURYADARSHAN SOC., SATYANAGAR RD., MAHAVIR NAGAR, KANDIVALI (W), MUMBAI - 67. • TEL.: 2868 0090 / 6522 6565 / 2869 7808 • MOB.: 90220 54458
- KANDIVALI CENTRE** SHOP NO. 44/49, EMP 71, EVERSHINE MILLENNIUM PARADISE, THAKUR VILLAGE, 120 FEET ROAD, KANDIVALI (E) MUMBAI - 400101. • TE.: 2885 7171 / 89288 41541
- DAHISAR CENTRE** NILANGI APARTMENT, KANDERPADA JUNCTION, DAHISAR (W), MUMBAI - 400068. • TEL.: 2893 3427 • MOB.: 90220 58504
- GORAI CENTRE** VICTORY HEIGHTS, GORAI MAIN ROAD, OPP. SUVIDYA SCHOOL, BORIVALI (W), MUMBAI - 400092. • TEL.: 2869 6556 • MOB.: 90224 88354 / 72080 02565
- GOREGAON CENTRE** M.G. ROAD, NEAR JAIN MANDIR, GOREGAON (V), MUMBAI - 400062. • Tel.: 2873 3030 / 2873 3131 • MOB.: 93213 83806

Website : www.healthcarediag.com • E-mail : healthcare.medicals@gmail.com

"Home Visit Facility Call On 76667 66307"

LETTER OF APPROVAL / RECOMMENDATION

To,

The Coordinator,
Mediwheel (Arcofemi Healthcare Limited)
Helpline number: 011- 41195959

Dear Sir / Madam,

Sub: Annual Health Checkup for the employees of Bank of Baroda

This is to inform you that the following employee wishes to avail the facility of Cashless Annual Health Checkup provided by you in terms of our agreement.

PARTICULARS	EMPLOYEE DETAILS
NAME	MR. RAMESH M
EC NO.	113020
DESIGNATION	JOINT MANAGER
PLACE OF WORK	SAPHALE
BIRTHDATE	08-04-1972
PROPOSED DATE OF HEALTH CHECKUP	24-02-2024
BOOKING REFERENCE NO.	23M113020100092840E

This letter of approval / recommendation is valid if submitted along with copy of the Bank of Baroda employee id card. This approval is valid from **21-02-2024** till **31-03-2024**. The list of medical tests to be conducted is provided in the annexure to this letter. Please note that the said health checkup is a **cashless facility** as per our tie up arrangement. We request you to attend to the health checkup requirement of our employee and accord your top priority and best resources in this regard. The EC Number and the booking reference number as given in the above table shall be mentioned in the invoice, invariably.

We solicit your co-operation in this regard.

Yours faithfully,

Sd/-

**Chief General Manager
HRM Department
Bank of Baroda**

(Note: This is a computer generated letter. No Signature required. For any clarification, please contact Mediwheel (Arcofemi Healthcare Limited))



भारत सरकार
Government of India

भारतीय विशिष्ट पहचान प्राधिकरण
Unique Identification Authority of India

Enrollment No. : 2727/30015/08280

To:
Ramesh Muthyapu

C/O: Late M Hanmandlu,
1-1-31/48P/11, villa - 11,
SAKET SWARNA, saketh colony,
KAPRA,
VTC: Secunderabad, PO: Ecll,
Sub District: Secunderabad, District: Hyderabad,
State: Telangana, PIN Code: 500062,
Mobile: 7207623973

35427721



KF354277210FI



Dr. NUPUR RAI
MBBS, DIPLOMA CARDIOLOGY (PGDCC)
Reg. No.: 2018115843

HEALTHCARE
Medical centre And Diagnostics
Yogi Avenue, Yogi Nagar,
Borivali (West), Mumbai - 400 092
Tel : 28996565 / 28996535

आपका आधार क्रमांक / Your Aadhaar No. :- 2318 2917 9223

2318 2917 9223

मेरा आधार, मेरी पहचान

Handwritten signature



भारत सरकार
Government of India



Issue Date: 05/01/2013



Ramesh Muthyapu
DOB: 08/04/1972
Male

2318 2917 9223

मेरा आधार, मेरी पहचान

- COMPU. PATHOLOGY • ALLERGY TESTING
- DIGITAL WHOLE BODY X-RAYS
- DIGITAL 3D SONOGRAPHY
- DIGITAL WHOLE BODY COLOUR DOPPLER
- DIGITAL 2-D ECHO WITH COLOUR DOPPLER
- E.C.G. • LUNG FUNCTION TEST
- MAMMOGRAPHY & BONE MINERAL DENSITOMETRY

- COMPUTERISED STRESS TEST
- DENTAL
- ADVANCED DENTISTRY
- PHYSIOTHERAPY
- AUDIOMETRY & SPEECH THERAPY
- FULL BODY HEALTH CHECK-UPS
- CORPORATE HEALTH CHECKUPS



NAME	MR RAMESH MUTHYAPA	DATE	24/02/2024
HEIGHT: 167 CM	WT: 85 KGS	AGE	51 YRS
REFERRED BY	MEDIWHEEL	SEX	MALE

PRESENT COMPLAINTS: H/O RA SINCE 3 YRS, ON DIET, NO MEDICATION

CURRENT MEDICATION- NIL

PAST HISTORY: SERONEGATIVE RA SINCE 3 YRS

ALLERGY: NONE HABIT: NO
SLEEP: GOOD BLADDER: NAD BOWEL: NAD

FAMILY HISTORY : FATHER HAS DM

GENERAL EXAMINATION:

P:68/min BP: 140/96 mmHg

PALLOR: NIL ICTERUS: NIL
OEDEMA: NIL OTHERS: NAD

RS: A E B E clear

CVS: NAD CNS : NAD

PA: SOFT, NON TENDER

INVESTIGATION:

ADVICE-

Medically fit

*T. Livogen obo
x 2 mths*

Dr. NUPUR RAI
MBBS, DIPLOMA CARDIOLOGY (PGDCG)
Reg. No.: 2018115843

HEALTHCARE
Medical centre And Diagnostics
Yogi Avenue, Yogi Nagar,
Borivali (West), Mumbai - 400 092
Tel :- 28996565 / 28996535

- COMPU. PATHOLOGY • ALLERGY TESTING
- DIGITAL WHOLE BODY X-RAYS
- DIGITAL 3D SONOGRAPHY
- DIGITAL WHOLE BODY COLOUR DOPPLER
- DIGITAL 2-D ECHO WITH COLOUR DOPPLER
- E.C.G. • LUNG FUNCTION TEST
- MAMMOGRAPHY & BONE MINERAL DENSITOMETRY

- COMPUTERISED STRESS TEST
- DENTAL
- ADVANCED DENTISTRY
- PHYSIOTHERAPY
- AUDIOMETRY & SPEECH THERAPY
- FULL BODY HEALTH CHECK-UPS
- CORPORATE HEALTH CHECKUPS



OPHTHALMIC REPORT

NAME	Ramesh M.	DATE	24/12/24
R- NO		AGE	51
REF. BY DR.	Medicoheel	SEX	Male

RIGHT EYE LEFT EYE

V.A. WITHOUT GLASSES: 6/6 6/6

V.A. WITH GLASSES: 6/6 6/6

ANTERIOR SEGMENT EXAMINATION:

FUNDUS:

COLOUR VISION:
(ISHIHARA CHART)

Normal Normal

OCULAR MOVEMENTS:

RETINOSCOPY:

Prescription:

DISTANCE

NEAR

SPH	CYL	AXIS	SPH	CYL	AXIS
+1.00			+1.00		

CLINICAL IMPRESSION:
ADVICE:

[Signature]
HEALTHCARE
 Medical centre And Diagnostics
 Yogi Avenue, Yogi Nagar,
 Borivali (West), Mumbai - 400 092
 Tel :- 28996565 / 28996535

- COMPU. PATHOLOGY • ALLERGY TESTING
- DIGITAL WHOLE BODY X-RAYS
- DIGITAL 3D SONOGRAPHY
- DIGITAL WHOLE BODY COLOUR DOPPLER
- DIGITAL 2-D ECHO WITH COLOUR DOPPLER
- E.C.G. • LUNG FUNCTION TEST
- MAMMOGRAPHY & BONE MINERAL DENSITOMETRY

- COMPUTERISED STRESS TEST
- DENTAL
- ADVANCED DENTISTRY
- PHYSIOTHERAPY
- AUDIOMETRY & SPEECH THERAPY
- FULL BODY HEALTH CHECK-UPS
- CORPORATE HEALTH CHECKUPS



DATE : / /

TO,
Mediwheel.

This is regarding your client Miss/Mrs/MR Rameek Muthyapa.

Visited to our centre on 24/2/2024 for her/his

proposed tests. All tests are done as scheduled except

Pending/skipped tests: Stool @

Reason: Client not willing.

We are canceling / will reschedule it as per her/his convenience.

Thank you.

Client's sign

HEALTHCARE
Medical centre And Diagnostics
Yogi Avenue, Yogi Nagar,
Borivli (West), Mumbai - 400 092
Tel :- 28996565 / 28996535

Dr. NUPUR RAI
MBBS, DIPLOMA CARDIOLOGY (PGDCC)
Medical Examiner
Reg. No. 2018115843

- COMPU. PATHOLOGY • ALLERGY TESTING
- DIGITAL WHOLE BODY X-RAYS
- DIGITAL 3D SONOGRAPHY
- DIGITAL WHOLE BODY COLOUR DOPPLER
- DIGITAL 2-D ECHO WITH COLOUR DOPPLER
- E.C.G. • LUNG FUNCTION TEST
- MAMMOGRAPHY & BONE MINERAL DENSITOMETRY

- COMPUTERISED STRESS TEST
- DENTAL
- ADVANCED DENTISTRY
- PHYSIOTHERAPY
- AUDIOMETRY & SPEECH THERAPY
- FULL BODY HEALTH CHECK-UPS
- CORPORATE HEALTH CHECKUPS



HEALTHCARE

MEDICAL CENTRE & DIAGNOSTICS

DENTAL CHECK UP

NAME **MR. RAMESH. MUTHYAPA** DATE **24/2/2024**
 REFERRED BY **MEDIWHEEL** AGE - **51** SEX **Male**

CHIEF COMPLAINT: *NIL*

PAST DENTAL HISTORY: *NIL*

HABITS: *NIL*

ORAL EXAMINATION: *NO bleeding in gums
no ulcer.
tongue clean.*

TREATMENT: *maintain good oral hygiene.*

HEALTHCARE
 Medical centre And Diagnostics
 Yogi Avenue, Yogi Nagar,
 Borivali (West), Mumbai - 400 092
 Tel :- 28996565 / 28996535

- COMPU. PATHOLOGY • ALLERGY TESTING
- DIGITAL WHOLE BODY X-RAYS
- DIGITAL 3D SONOGRAPHY
- DIGITAL WHOLE BODY COLOUR DOPPLER
- DIGITAL 2-D ECHO WITH COLOUR DOPPLER
- E.C.G. • LUNG FUNCTION TEST
- MAMMOGRAPHY & BONE MINERAL DENSITOMETRY

- COMPUTERISED STRESS TEST
- DENTAL
- ADVANCED DENTISTRY
- PHYSIOTHERAPY
- AUDIOMETRY & SPEECH THERAPY
- FULL BODY HEALTH CHECK-UPS
- CORPORATE HEALTH CHECKUPS



Patient's Name : MR RAMESH M

Referred By Dr : MEDIWHEEL

Sex : MALE Age : 51 Years

Collected At : YOGI NAGAR MAIN BRANCH

Lab No. : LBA6071*LBA6071*

Reg. Date : 24-Feb-2024 8:21 am

Report Date: 26-Feb-2024 9:43 am

Print Date : 26-Feb-2024 11:22 am

X-RAY CHEST P. A. VIEW

The lungs on the either side show equal translucency.

The peripheral pulmonary vasculature is normal.

No focal lung lesion is seen.

The pleural spaces are normal.

Both hila are normal in size, have equal density and bear normal relationship.

The heart and trachea are central in position.

No mediastinal abnormality is visible.

The cardiac size is normal.

The domes of the diaphragms are normal in position, and show smooth outline.

Ribs appear normal.

IMPRESSION :

NO EVIDENCE OF PULMONARY, PLEURAL OR CARDIAC PATHOLOGY IS NOTED.

CLINICAL CORELATION WITH NECESSARY INVESTIGATIONS.

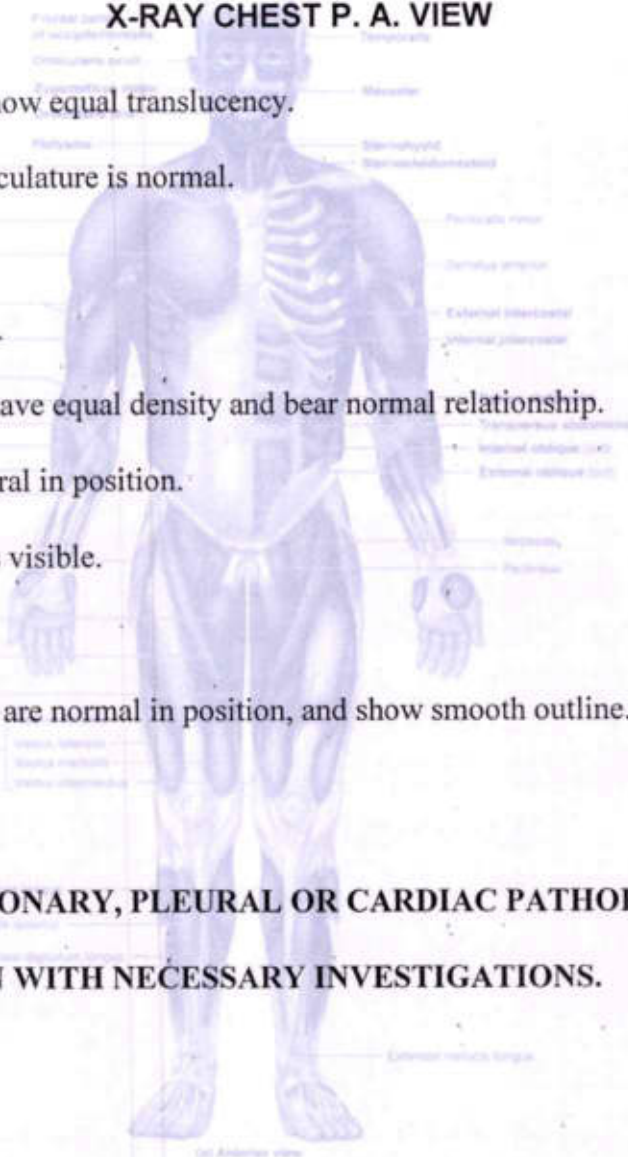

(Signature)

DR. SHAILESH SANGALE
CONS. RADIOLOGIST

DR. SHRIKANT BODKE
CONS. RADIOLOGIST

DR. NIKUNJ KOTHIA
CONS. RADIOLOGIST

DR. BHAGYA SANNANANJ
CONS. RADIOLOGIST

• COMPU. PATHOLOGY • ALLERGY TESTING
 • DIGITAL WHOLE BODY X-RAYS
 • DIGITAL 3D SONOGRAPHY
 • DIGITAL WHOLE BODY COLOUR DOPPLER
 • DIGITAL 2-D ECHO WITH COLOUR DOPPLER
 • E.C.G. • LUNG FUNCTION TEST
 • MAMMOGRAPHY & BONE MINERAL DENSITOMETRY

• COMPUTERISED STRESS TEST
 • DENTAL
 • ADVANCED DENTISTRY
 • PHYSIOTHERAPY
 • AUDIOMETRY & SPEECH THERAPY
 • FULL BODY HEALTH CHECK-UPS
 • CORPORATE HEALTH CHECKUPS



Patient's Name : MR RAMESH M
 Referred By Dr : MEDIWHEEL
 Sex : MALE Age : 51 Years
 Collected At : YOGI NAGAR MAIN BRANCH

Lab No. : LBA6071 *LBA6071*
 Reg. Date : 24-Feb-2024 8:21 am
 Report Date: 24-Feb-2024 11:16 am
 Print Date : 24-Feb-2024 11:22 am

USG ABDOMEN & PELVIS (MALE)

LIVER :

Liver is normal in size showing homogenous paranchymal echotexture. There is no evidence of solid or cystic mass .The portal and the hepatic venous system appears normal.

- (a) Portal vein measures 9.3 mms.
- (b) C.B.D. measures 2.9 mms.

Gall bladder :

The Gall bladder is physiologically distended .The gall bladder wall of normal thickness . No evidence of gall stones.

PANCREAS :

Pancreas is normal in size with smooth margin.and homogenous paranchymal echotexture.No focal lesion seen.

KIDNEYS :

Both kidneys are normal in size and shows homogenous cortical echotexture.Central calyceal echoes appears normal. There is no evidence of hydronephrosis or renal calculus.

- (a) Right kidney measures : 97 x 46 mm
- (b) Left kidney measures : 92 x 49 mm

SPLEEN :

The spleen is normal in size with homogenous paranchymal echotexture.No focal lesion are seen.

URINARY BLADDER :

Urinary bladder is well distended.No evidence of calculus or intraluminal mass seen in the bladder.

PROSTATE :

DR. SHAILESH SANGALE
 CONS. RADIOLOGIST

DR. SHRIKANT BODKE
 CONS. RADIOLOGIST

DR. NIKUNJ KOTHIA
 CONS. RADIOLOGIST

DR. BHAGYA SANNANANJA
 CONS. RADIOLOGIST

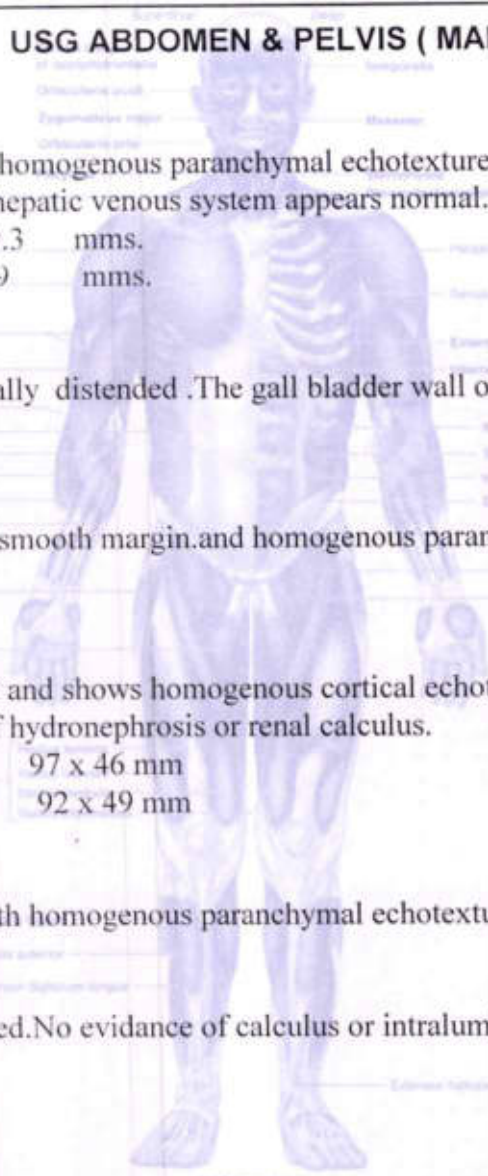

- COMPU. PATHOLOGY • ALLERGY TESTING
- DIGITAL WHOLE BODY X-RAYS
- DIGITAL 3D SONOGRAPHY
- DIGITAL WHOLE BODY COLOUR DOPPLER
- DIGITAL 2-D ECHO WITH COLOUR DOPPLER
- E.C.G. • LUNG FUNCTION TEST
- MAMMOGRAPHY & BONE MINERAL DENSITOMETRY

- COMPUTERISED STRESS TEST
- DENTAL
- ADVANCED DENTISTRY
- PHYSIOTHERAPY
- AUDIOMETRY & SPEECH THERAPY
- FULL BODY HEALTH CHECK-UPS
- CORPORATE HEALTH CHECKUPS



Patient's Name : MR RAMESH M

Referred By Dr : MEDIWHEEL

Sex : MALE Age : 51 Years

Collected At : YOGI NAGAR MAIN BRANCH

Lab No. : LBA6071 *LBA6071*

Reg. Date : 24-Feb-2024 8:21 am

Report Date: 24-Feb-2024 11:16 am

Print Date : 24-Feb-2024 11:22 am

USG ABDOMEN & PELVIS (MALE)

PROSTATE :

Prostate is normal in size & and shows homogenous echopattern.

No evidence of focal lesion.focal mass lesion.

It measures : 31 x 25 x 32 mm

It weighs: 13 gm.

IMPRESSION : NO SIGNIFICANT ABNORMALITY DETECTED.

CLINICAL CORELATION WITH NECESSARY INVESTIGATIONS.

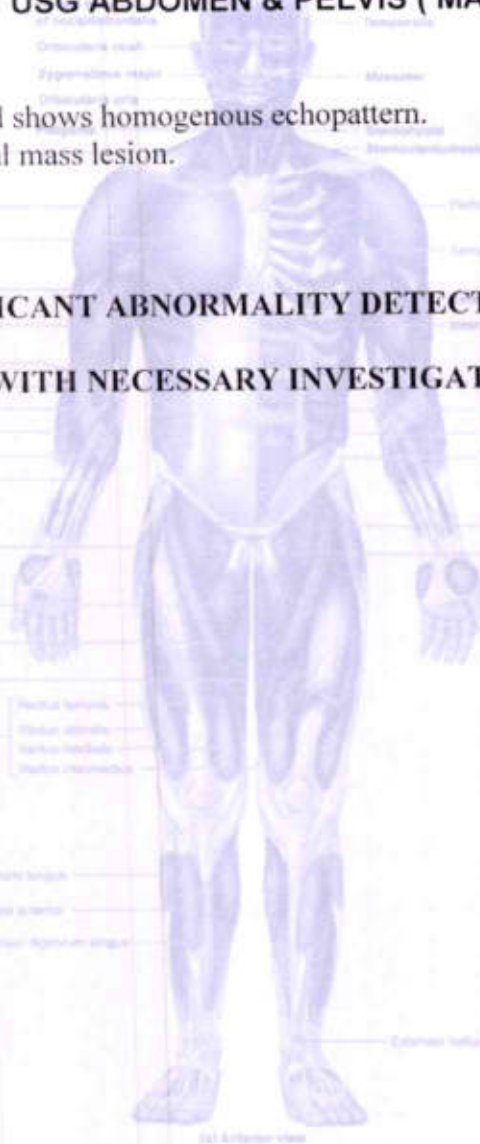

Shangale

DR. SHAILESH SANGALE
CONS. RADIOLOGIST

DR. SHRIKANT BODKE
CONS. RADIOLOGIST

DR. NIKUNJ KOTHIA
CONS. RADIOLOGIST

DR. BHAGYA SANNANANJA
CONS. RADIOLOGIST

- COMPU. PATHOLOGY
- DIGITAL X-RAY
- DIGITAL SONOGRAPHY
- DIGITAL COLOR DOPPLER
- 2D ECHO CARDIOGRAPHY
- MAMMOGRAPHY & BONE MINERAL DENSITOMETRY (BMD)
- ECG ■ PFT
- COMPU. TREADMILL TEST
- PHYSIOTHERAPY
- DENTAL
- HEALTH CHECK-UP



HEALTHCARE
MEDICAL CENTRE & DIAGNOSTICS

MIR RAMESH M

ELBA6071 24-Feb-2024



ECG

ELECTROCARDIOGRAM (ECG)

PATIENT Mr Ramesh M AGE. 51 YRSSEX Male

REF. BY DR. Mediwheel DATE 24 Feb 2024

INTERPRETATION :

LSN

Dr.

Dr. Mujibur RAI

Dr. MUJIBUR RAI

MBBS - GENERAL MEDICINE (ECCCI)

Reg. No. 2018115643

HEALTHCARE
Medical Centre and Diagnostics
Yogi Avenue, Yogi Nagar,
Borivli (West), Mumbai - 400 092.
Tel.: 22255552, 22255535



p.67Hz - 35Hz AC 60Hz 25 mm/s 10 mm/mv

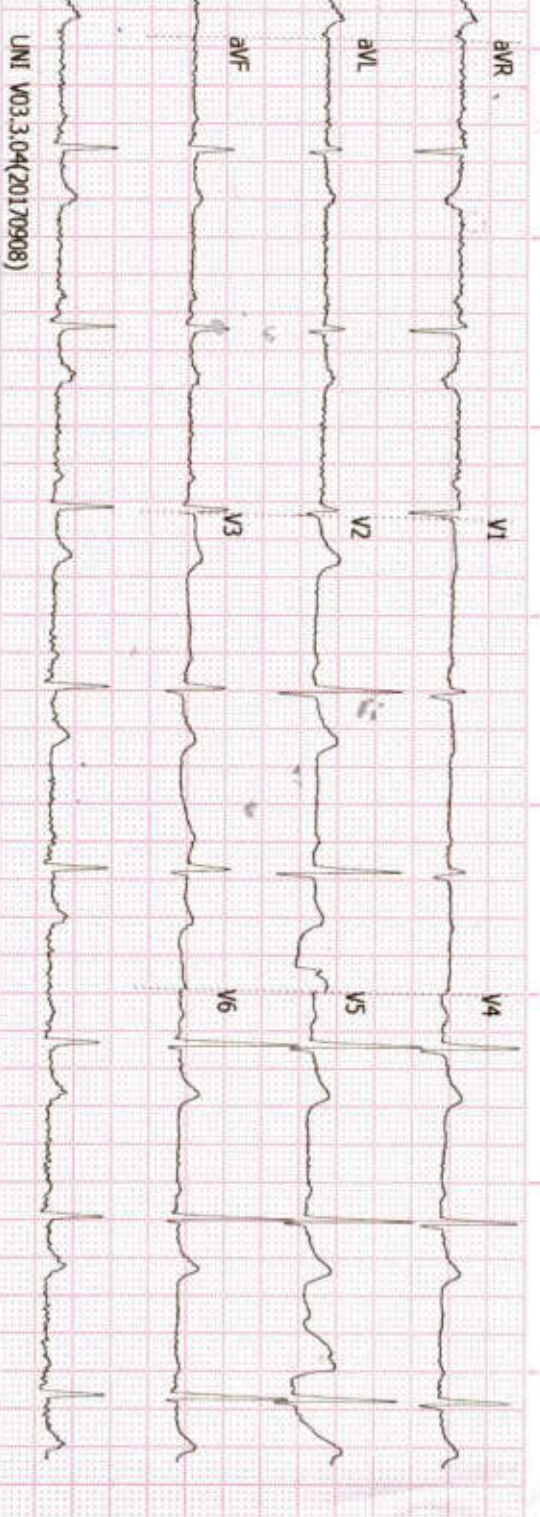

HEALTHCARE UNI W03.3.04(20170908)



History :

B.P. :

Drugs :

Standard :

Auricular Rate :

Ventricular Rate :

Rhythm :

Mechanism :

Voltage :

Axis :

P Waves :

PR Interval :

Q. Waves :

QRS Interval :

ST Segment :

T. Waves :

QT Interval :

Extra Systoles :

REMARKS & CONCLUSIONS :

.....

HEALTHCARE BORIVALI

MR RAMESH M

ID : 778

DATE : 24/02/2024

AGE/SEX : 51 / M

HT/WT : 167 / 85

REF. BY : MEDIWHEEL

TREADMILL TEST REPORT

PROTOCOL : Bruce

HISTORY : Checkup/Physical fitness, ,

INDICATION : CARDIAC EVALUATION

MEDICATION : NONE

PHASE	TOTAL TIME	STAGE TIME	SPEED Km/Hr	GRADE %	H.R. bpm	B.P. mmHg	RPP x100	ST LEVEL (MM)			MET
								I	II	III	
SUPINE					70	140 / 90	98	0.2	0.1	0	
STANDING					71	140 / 90	99	0.2	0	-0.2	
HYPERVENT					76	140 / 90	106	0.2	0.2	0	
Stage 1	2:55	2:55	2.7	10	133	140 / 90	186	0.4	-0.2	-0.6	4.6
Stage 2	5:55	2:55	4	12	152	150 / 90	228	0.8	0.5	-0.3	7.0
PK-EXERCISE	6:4	0:4	5.2	14	151	150 / 90	226	0.8	0.2	-0.6	7.1
RECOVERY	7:13	1:2			107	160 / 100	171	0.4	0.7	0.4	
RECOVERY	8:21	2:10			95	160 / 100	152	-0.1	-0.1	0	
RECOVERY	9:6	2:55			91	150 / 100	136	-0.1	-0.3	-0.1	
RECOVERY	10:13	4:2			90	150 / 100	135	0.1	0	-0.1	

RESULTS

EXERCISE DURATION : 6:4
 MAX HEART RATE : 152 bpm
 MAX BLOOD PRESSURE : 160 / 100 mm Hg
 REASON OF TERMINATION : Achieved THR,
 BP RESPONSE : Normal,
 ARRHYTHMIA : None,
 H.R. RESPONSE : Normal Chronotropic Response, ,

MAX WORK LOAD : 7.16 METS

IMPRESSIONS

Fair effort tolerance,
 , No angina , No arrythmia ,
 No significant ST change noted ,
 Normal HR , Normal BP response ,
 Stress test negative for inducible ischemia , ,

DR. N. RAJ RAO
 MBBS, DIPLOMA IN CARDIOLOGY (PGDCC)
 Reg. No. 2018115643

Technician : 1

(MD)

HEALTHCARE BORIVALLI

MR RAMESH M
I.D. 778
Age 51/M
Date 24/02/2024

RATE 70bpm
B.P. 140/90

PRETEST
SUPINE

ST @ 10mm/mV
80ms PostJ

LINKED MEDIAN

Mag. X 2

V6

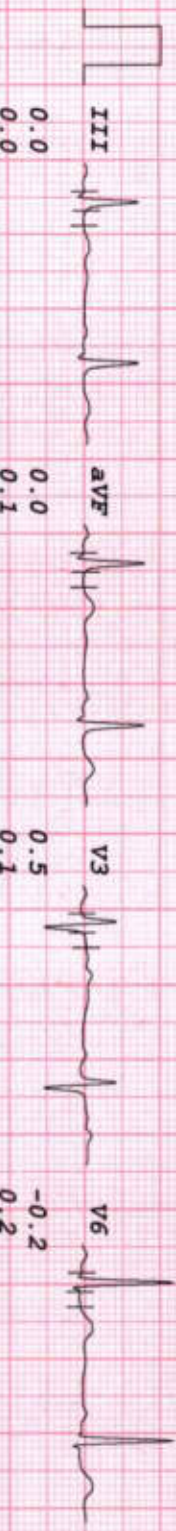
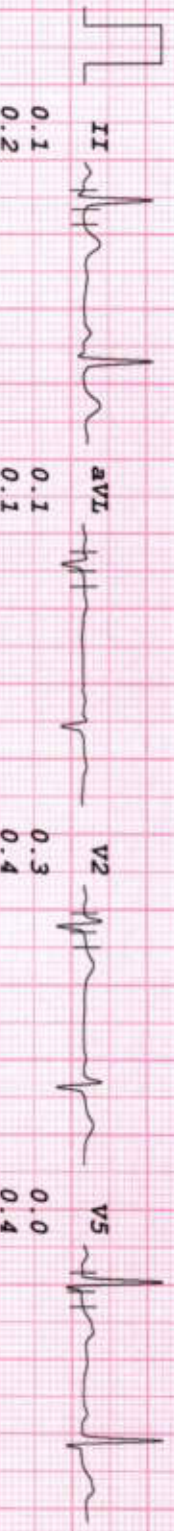
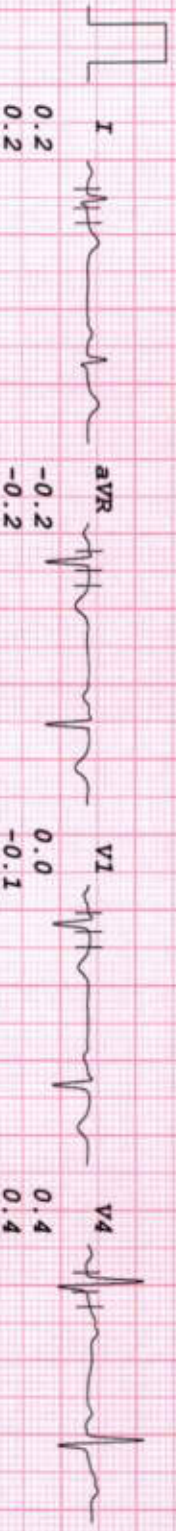

HEALTHCARE BORIVALLI

MR RAMESH M
I.D. 778
Age 51/M
Date 24/02/2024

RATE 71bpm
B.P. 140/90

PRETEST
STANDING

ST @ 10mm/mV
80ms PostJ

LINKED MEDIAN

Mag. X 2

III

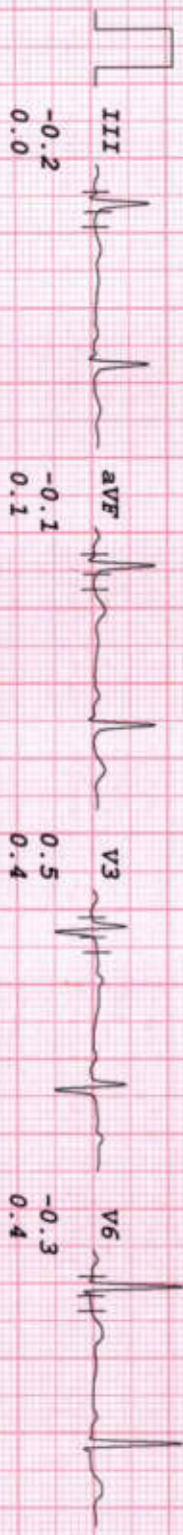
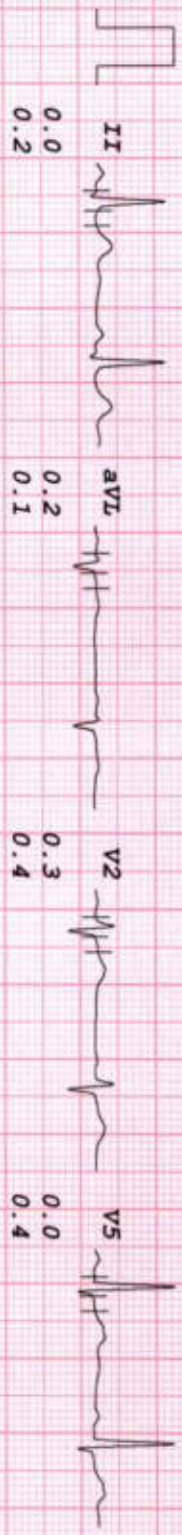
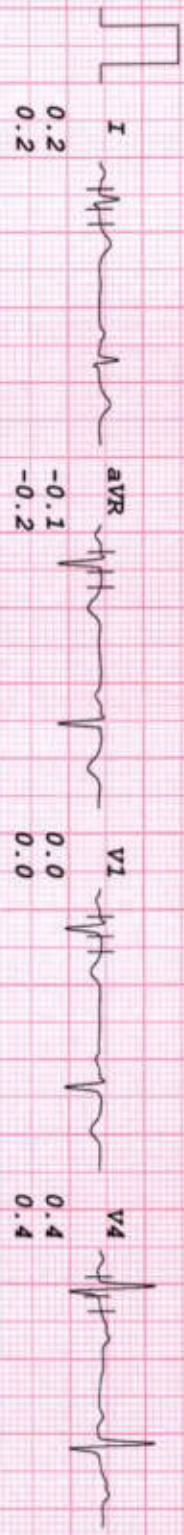

HEALTHCARE BORIVALI

MR RAMESH M
I.D. 778
Age 51/M
Date 24/02/2024

RATE 133bpm
B.P. 140/90

Bruce
Stage 1
TOTAL TIME 2:55
PHASE TIME 2:55

ST @ 10mm/mV
80ms PostJ
Speed 2.7 km/hr
SLOPE 10 %

LINKED MEDIAL

Mag. X 2

III

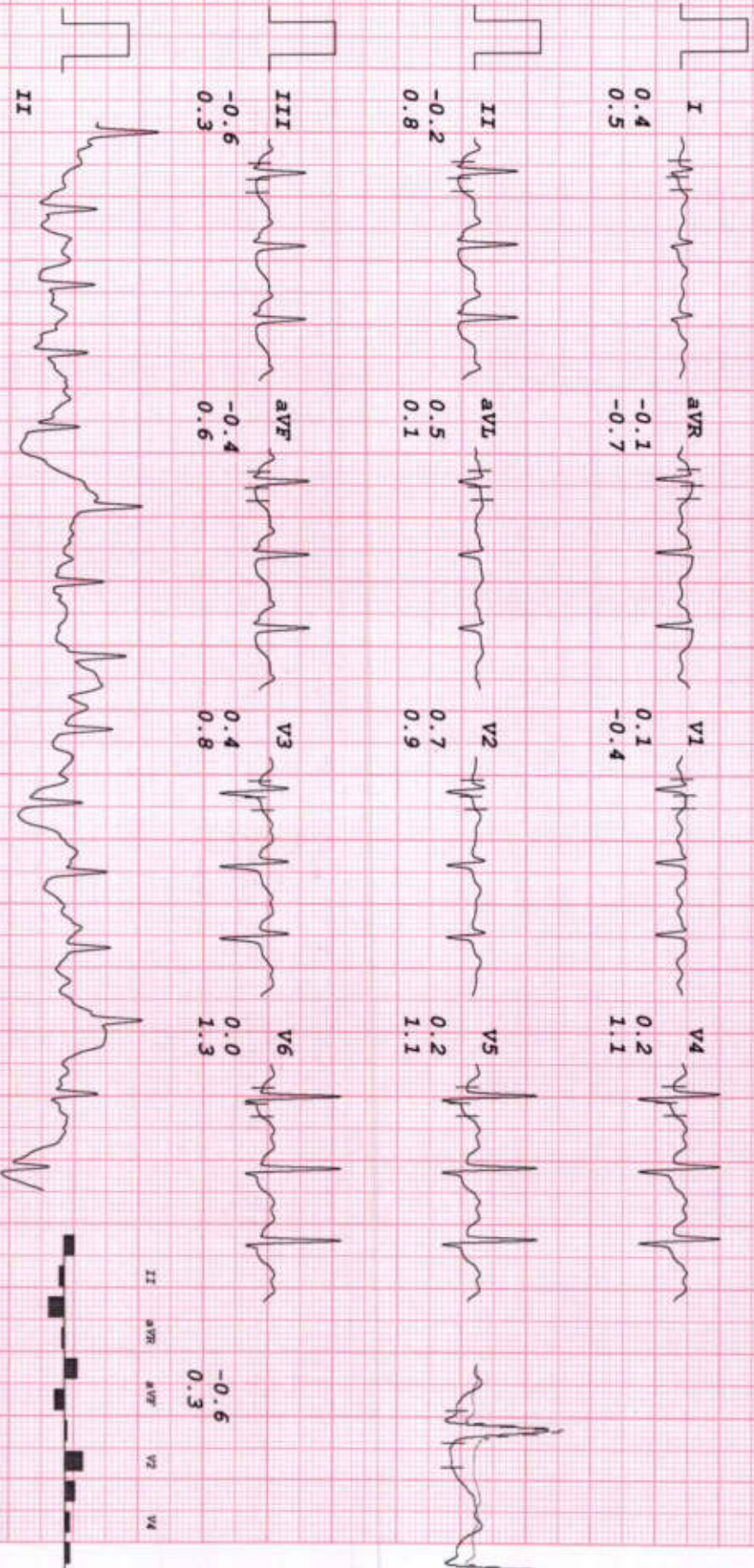

HEALTHCARE BORIVALI

MR RAMESH M
I.D. 778
Age 51/M
Date 24/02/2024

RATE 151bpm
B.P. 150/90

Bruce
PK-EXERCISE
TOTAL TIME 6:04
PHASE TIME 0:04

ST @ 10mm/mV
80ms PostJ
Speed 5.2 km/hr
SLOPE 14 %

LINKED MEDIAL

Mag. X 2

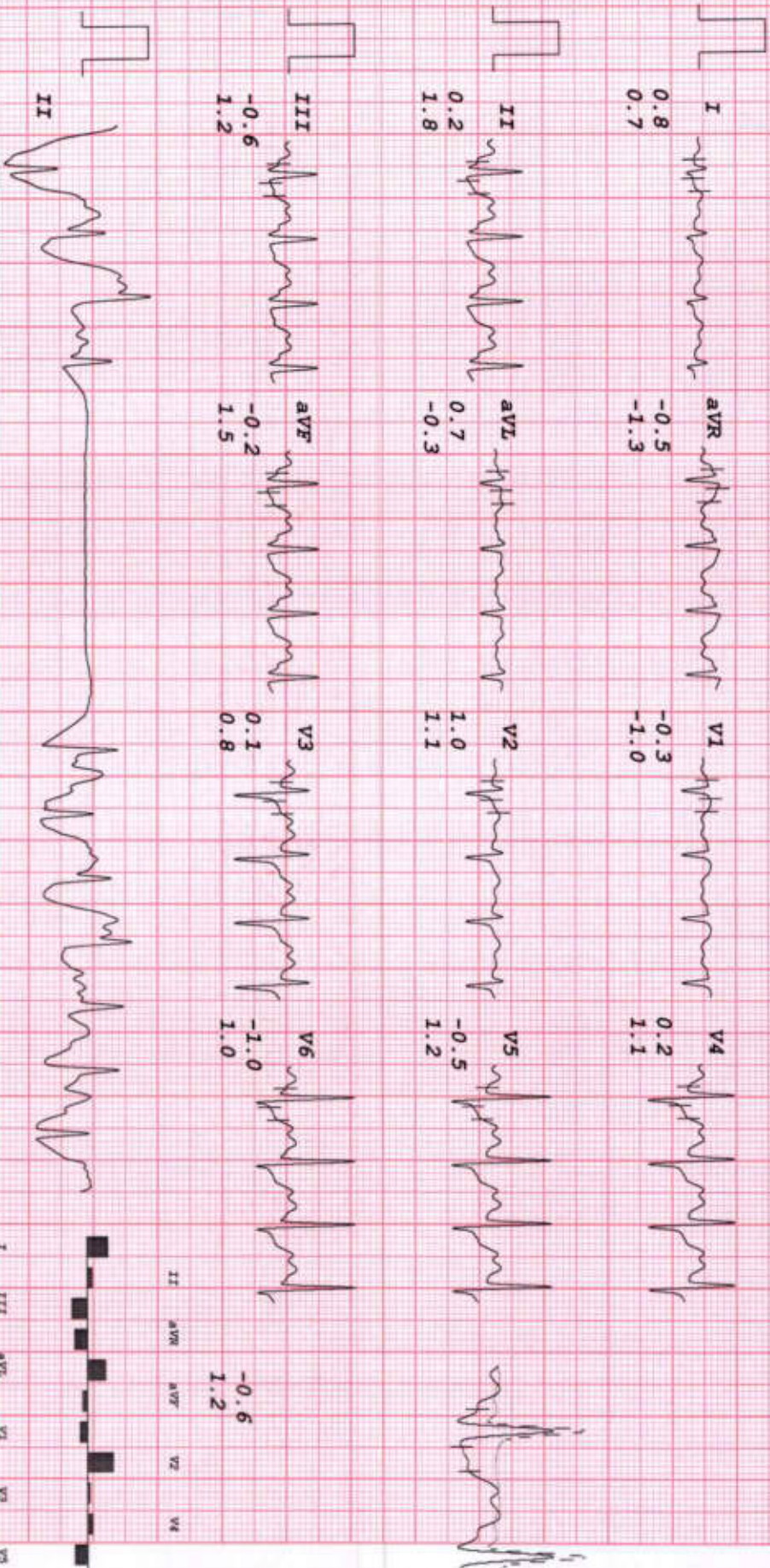

HEALTHCARE BORIVALI

MR RAMESH M
I.D. 778
Age 51/M
Date 24/02/2024

RATE 107bpm
B.P. 160/100

Bruce
RECOVERY
TOTAL TIME 7:13
PHASE TIME 1:02

ST @ 10mm/mV
80ms Post J

LINKED MEDIAN

Mag. X 2

V6

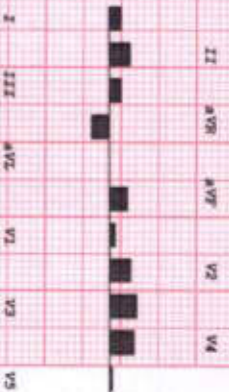
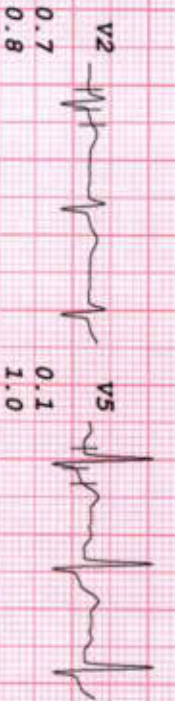
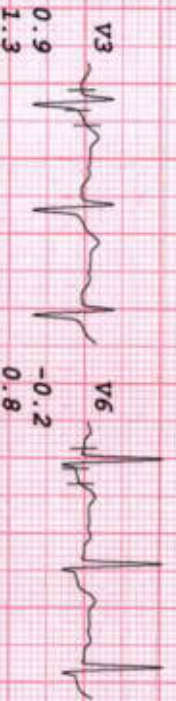
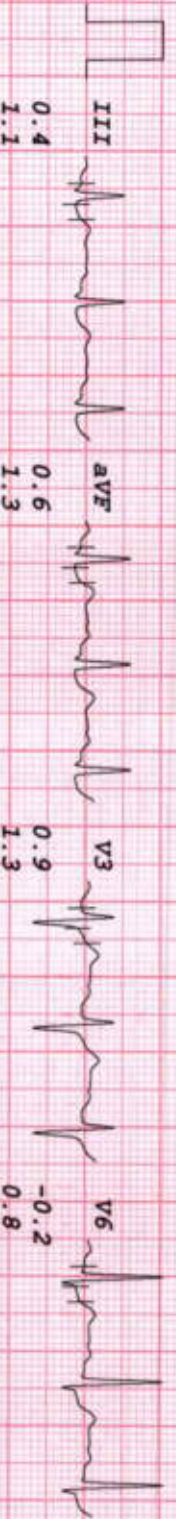
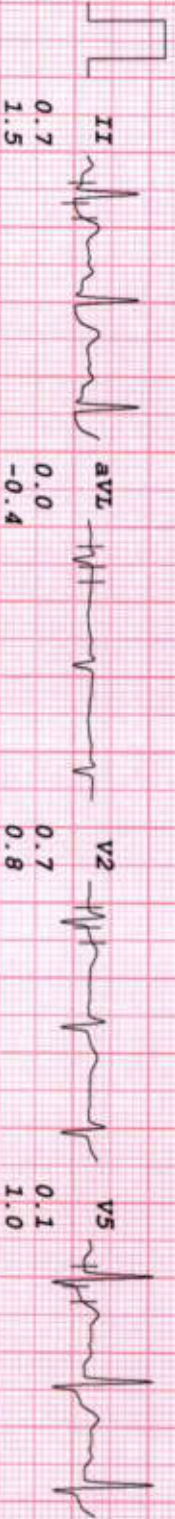
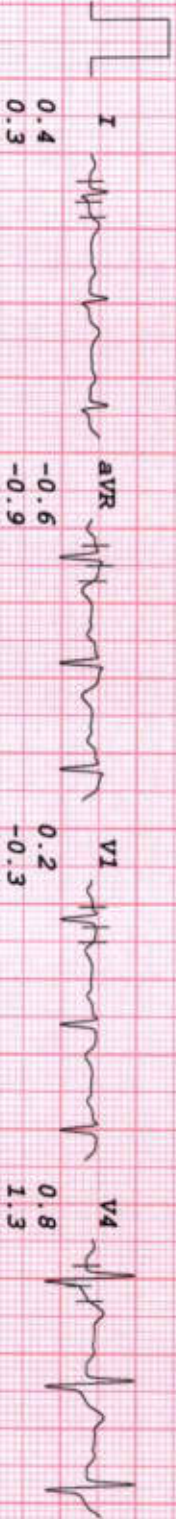

HEALTHCARE BORIVALLI

MR RAMESH M
I.D. 778
Age 51/M
Date 24/02/2024

Rate 95bpm
B.P. 160/100

Bruce
RECOVERY
TOTAL TIME 8:21
PHASE TIME 2:10

ST @ 10mm/mV
80ms Post J

LINKED MEDIAN

Mag. X 2

V6

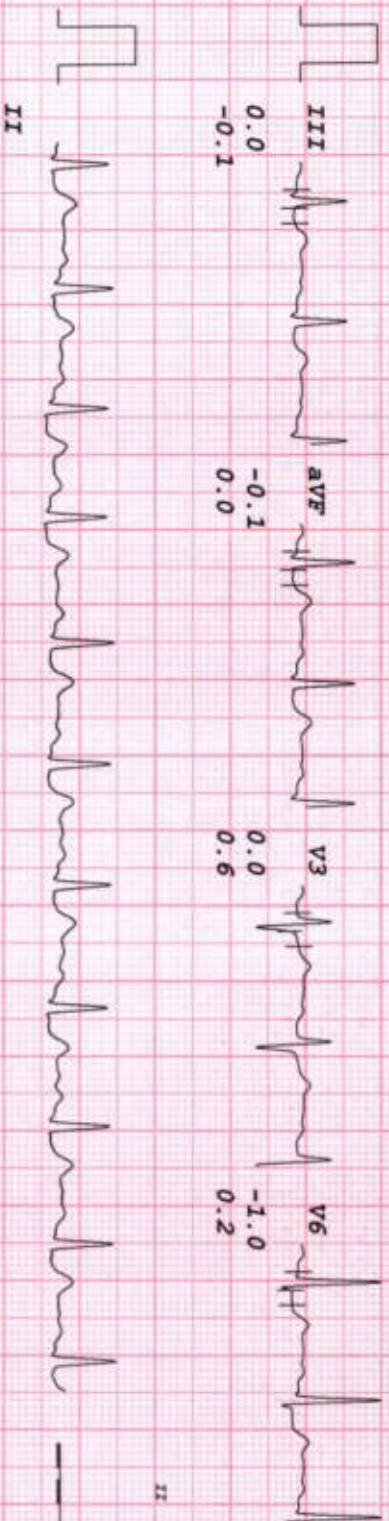
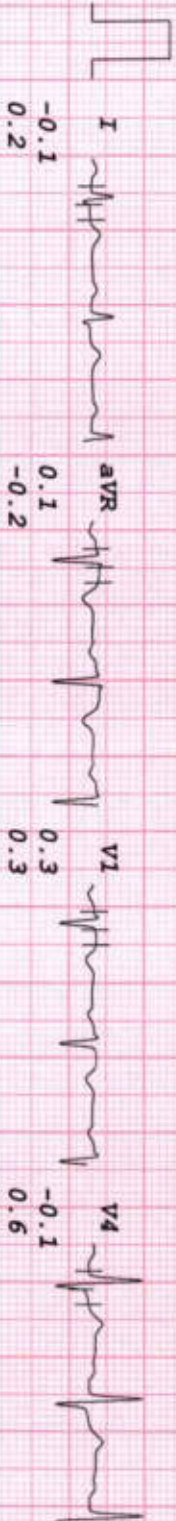

I III aVR aVL V1 V2 V3 V4

HEALTHCARE BORIVALI

MR RAMESH M
I.D. 778
Age 51/M
Date 24/02/2024

RATE 91bpm
B.P. 150/100

Bruce
RECOVERY
TOTAL TIME 9:06
PHASE TIME 2:55

ST @ 10mm/mV
80ms PostT

LINKED MEDIAL

Mag. X 2

V6

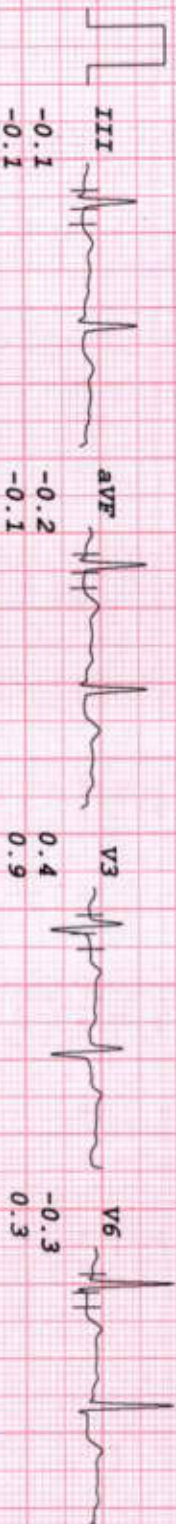
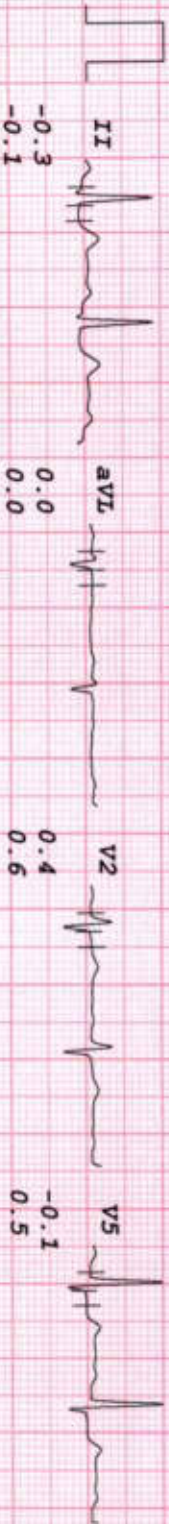
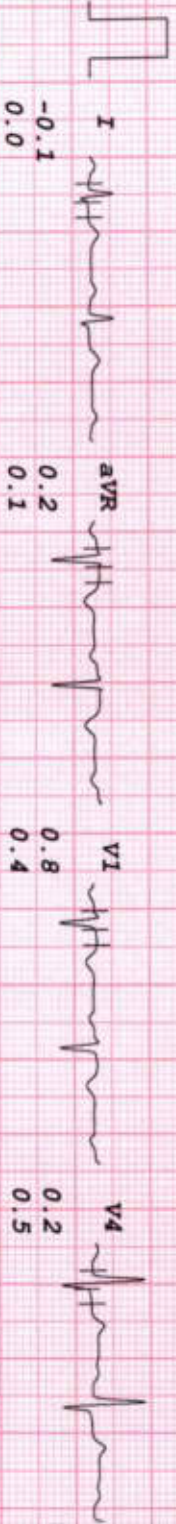

HEALTHCARE BORIVALI

MR RAVESH M
I.D. 778
Age 51/M
Date 24/02/2024

RATE 90bpm
B.P. 150/100

Bruce
RECOVERY
TOTAL TIME 10:13
PHASE TIME 4:02

ST @ 10mm/mV
80ms PostJ

LINKED MEDIAN

Mag. X 2

V6

